Colorado College Library
vol. 18
Library No. 63083
From
Received Oct. 1916

Colo

From

Receiv

The Colorado College Newspaper

The Tiger

Published Semi-Weekly by the Students

Colorado Springs, Colorado, September 16, 1915 Volume XVIII Number 1

COLLEGE OPENS THE YEAR WITH LARGEST ENROLLMENT IN HISTORY

Indications Point To Twenty Per Cent Increase In Attendance---Out-of-State Enrollment Large and Halls Are Filled To Capacity.

Colorado College enters on the year 1915-1916 with an enrollment larger than ever before. Until noon today the total registration was 576 against 485 at the same time last year. The total number of freshmen registered so far is 265 against 223 last fall. New students and old will be registering all this week and until the end of next week. As far as numbers are concerned the college will have a banner year with an enrollment 20 per cent larger than in 1914.

An interesting feature of the enrollment is the number of students from out of state. New students representing Mississippi, Tennessee, Ohio, South Carolina, Kentucky, Illinois, New Mexico, Utah, Wyoming, Oklahoma, Texas, Idaho, South Dakota, Montana, Nebraska, Kansas and Iowa have registered. Colorado Springs will be represented by the usual large delegation.

[illegible] schools have sent down 50 new students, a larger number than ever before. The number of new students from Utah, New Mexico, Oklahoma and other southwestern states is significant of the hold Colorado College is gaining throughout the Southwest.

Undoubtedly the new department of business administration and banking has contributed largely to the increased enrollment as it has awakened much interest among the high schools of the state. The new men's building has also contributed its share in drawing students here. Most efficient of all in increasing the enrollment was the summer campaign carried on by Professor Roger H. Motten and his assistants. Hundreds of students by letter or personal visits from C. C. representatives were brought into contact with the school and several thousand letters, catalogs and pamphlets were distributed through Colorado and neighboring states.

In the neighborhood of 175 girls are being housed in the halls this year. In spite of the increase in numbers over last year it has been possible to provide accommodations for all the girls without going off the campus. All possible space has been utilized. Four new rooms have been built in the old dining room in Ticknor hall and the fourth floor of Bemis has been furnished and is now entirely full. The rooms in Montgomery hall which were built for double rooms but which have heretofore been occupied by only a single occupant, are now being used as double rooms.

CONSTITUTIONAL COMMITTEE HOLDS FIRST MEETING

New Constitution to Be Ready in Two Weeks

The student committee which was appointed last spring to draw up a new constitution for the student body held its first meeting of the year last Tuesday afternoon. The members of the committee are Wesley Dennis, '15, chairman; Bernard Becker, '16; Ruth Higgins, '16; Maurice Stubbs, '17; and John McDougal, '18. At Tuesday's meeting letters containing suggestions from various students were read and discussed. The student constitutions from a number of universities and colleges were also carefully gone over. This (Thursday) evening another meeting of the committee will be held and by the end of the week a third meeting at which a faculty committee will be present, will take place. The members of the faculty committee are Dr. J. C. Hills, Dean Warren, M. Persons and Dr. E. C. Schneider.

The student committee has been at work at its task during the summer and while it has as yet no tangible results of its work a plan for self government has been pretty thoroughly worked out. By the end of two weeks the committee plans to have a new constitution ready to be presented to the students for discussion, amendment and approval. No details of its plans have yet been made public by the committee but it is understood that the students of Colorado College will be presented with a constitution which will be a decided improvement on the old especially in regard to the powers which the students themselves will be allowed to exercise.

△ △ △

Y. M.-Y. W. RECEPTION IN COSSITT TOMORROW NIGHT

The annual joint Y. M. C. A.-Y. W. C. A. reception to students, faculty and alumni takes place in Cossitt Memorial from 7:30 until 10 o'clock tomorrow (Friday) evening. The reception is the first general student mixer of the year and an attempt is made to acquaint all the students with each other. Light refreshments will be served and the evening will close with the singing of the college songs. In the receiving line tomorrow evening will be President and Mrs. Slocum, Prof. David Fales, Dean and Mrs. Edward S. Parsons, Dean and Mrs. Florian Cajori, Miss Edith Hamilton, president of the Y. W. C. A., and Frank Evans, president pro tem of the Y. M. C. A.

FALES WILL ADDRESS MEN'S MEETING AT COSSITT SUNDAY

The first men's meeting of the year will be held in the common room of Cossitt hall Sunday evening after supper. The speaker of the evening will be Professor Fales, the new head of the religious activities of the college. The meeting will be similar to those which were held last year. In addition to the speech by Mr. Fales, there will be short talks by others and the new students will be given a chance to learn the college songs and yells. All new men are especially urged to be present at Cossitt Sunday evening.

△ △ △

ANNUAL SOPHOMORE-FRESHMAN FLAG RUSH TAKES PLACE TOMORROW

By the time this article appears before the public the result of the annual flag rush will be a matter of history. But The Tiger must go to press Thursday night, and the writer must content himself with flag rushes that have gone before.

The flag rush as at present conducted dates from 1908. Previous to that year the class contests took various forms and were not under the supervision of the upper classes, as is the present rule. In the early days of the class contests the custom was for one of the lower classes to post their flag on one of the flag poles during the night and then stand guard over it till the other class assembled to attack them. Then the fight lasted till both sides were exhausted. No case is recorded of a flag being torn down till 1908, when the freshmen captured the sophomore flag in three minutes from the beginning of the fight. Since that time the sophomores have been consistently victorious until last year, when they were overborne by the odds against them. Before the flag rush became established the lower classes used to indulge in hat band scraps. One class would appear at chapel with bands of their class colors around their hats, which was a challenge to the other class to attempt to remove them. If, at the end of the scrap, any of the hat bands remained in place, the defending class was victorious. If, on the other hand, all the hat bands were either captured or hidden to prevent capture, the victory went to the attacking side. This form of scrap was abandoned in favor of the flag rush because of the great advantage it gave the attacking side.

Address of Greeting

To the Students of Colorado College:

It is always a pleasure to welcome the students as they come, ready for the work of the new year. It is the greater satisfaction because they are here for high purposes, seeking to fit themselves for the work of life when college days are over.

The fact that one is a student is an indication that he has come for serious work, with the determination to make of himself something that is worth while.

The college offers the very best opportunities for preparation for life; but it has also its temptations, which make it possible for one to complete his year with the sense that he has not made the most of what it has to offer. Very much will depend upon the point of view with which one faces his new year.

I gladly welcome every student in Colorado College to the most strenuous effort and highest consecration of all that there is in him of intellectual and moral capacity.

As faculty and students let us make this year the best that has ever been in the history of our beloved institution.

William Frederick Slocum
Colorado College
September 15th, 1915

SEVERAL ADDITIONS MADE TO COLLEGE FACULTY

In addition to Prof. David Fales who comes to head the new department of Bible, several other additions have been made to the faculty this year. Mr. E. A. Thurber will take up the work of Prof. Atherton Noyes, who is at Harvard university this year to study and to act as exchange instructor from Colorado college. The exchange instructor from Harvard will be Professor Carver, one of the foremost authorities in America on economics and sociology. Professor Carver will reach Colorado college next spring. Another addition to the faculty is Mr. Frederick M. Gerlach, who is to be instructor in the department of education and psychology. Gerlach received his B. A. degree from Colorado college in 1914 and was granted his master's degree last commencement. While an undergraduate he was a member of the football team and editor of The Tiger. The fourth addition to the faculty is Nelson Love, '12, who will have charge of the shop work and also some courses in chemistry.

△ △ △

Several assistant managers of football are needed at once. Junior men are urged to send in their applications to the athletic board immediately.

NINE VETERANS ANSWER ROTHGEB'S FIRST CALL FOR FOOTBALL PRACTICE

Men Needed At Once Says Coach---Training Table Starts Monday If Funds Can Be Raised---Team Plays First Game October 2.

WANTED—Thirty or more men to try out for the football team. Also wanted, funds with which to maintain a training table. Football practice started Wednesday night and it was found that the aforesaid wants must be attended to. Fifteen men responded to Coach Rothgeb's call. Nine of these men were "C" men. With this as a nucleus a good team is assured if there are more men out to fill in the other places.

The men who were out for the first night's workout were Captain Taylor, Mimmack, Ross, "Stubby" Davis, Schweiger, Verner, Garside, Cover, Rawlings, Holman, Caldwell, Thomas, Tucker, Griffith and Gray. This means plenty of material for the back field but a doubtful line.

All of last year's back field men are eligible and some first class new men are also trying out for places behind the line. The strength of the line is doubtful. The two ends and one guard and tackle are to be filled. Gibson, tackle of two years ago, will probably fill one of these places if his injured knee permits. Rawlings, last year's sub, will make a strong bid for the line. The ends will be, as usual, the real question. The candidates are Lendrum, Gray, Holman, Caldwell and Cover.

The first night's practice consisted of a light workout in catching punts and handling the ball. Coach Rothgeb also gave a short outline of his plans. He said that by next Monday hard work would be started in earnest. Training rules will be enforced starting then and the training table will be started if funds can be raised. The coach asked every man out Wednesday to bring another man with him Thursday. It is a certainty that more men must come out. There are plenty of men who are husky enough to play football and it's up to them to come out.

The first game will be with the High school Terrors October 2. The High school will have a good team and will furnish an afternoon of good practice. Montana comes here October 9. This will be a hard game which means that there is a lot of hard work before the squad.

The freshmen team will be out Monday and will be able to furnish some good scrimmage before the Montana game but there must be more men out for varsity and money must be found for the training table. Everybody boost!

C. C.'S GRID SCHEDULE

October 2—C. C. vs. H. S. Terrors, Washburn field.

October 9—C. C. vs. Montana, Washburn field.

October 16. C. C. vs. Nebraska Wesleyan, Washburn field.

October 23—C. C. vs. Colorado University, at Boulder.

October 30—C. C. vs. Denver University, at Denver.

November 6—C. C. vs. Utah University, at Washburn field.

November 13—C. C. vs. Colorado Aggies, at Washburn field.

November 25 (Thanksgiving)—C. C. vs. School of Mines, at Denver.

DAVID FALES, JR., ELECTED HEAD OF NEW DEPARTMENT

New Professor Will Be at Head of Department of Bible and Religious Activities.

The Rev. David Fales, Jr., of Galesburg, Ill., has been elected head of the new department of Bible and director of religious activities at Colorado college. Professor Fales was chosen by the board of trustees at a recent meeting and will hold the position during the coming year.

Mr. Fales is a graduate of Harvard university and also received his graduate degree in that institution. Later he graduated from the Chicago Theological seminary. While at Harvard as an undergraduate student he was president of the Y. M. C. A. of the university. In Galesburg he was head of the Associated Charities and chairman of the public library. For the last seven years he has been a member of the faculty of Knox college at Galesburg, holding a position similar to the one he will hold here. At the same time he was pastor of one of the leading churches of the city.

The new office of head of the Bible department and director of religious activities is one which President Slocum has been planning for for years. Mr. Fales will be a member of the college faculty holding the same rank as the professors and in addition will take over the work of the college Y. M. C. A., which in the past has been handled by secretaries. Professor Fales is to have charge not only of the Y. M. C. A., but of the entire religious life of the college and will act as a general director and adviser to the men and women students.

Contrary to report the Y. M. C. A. is not dead but is to be renewed this year with more vigor than in any year past. The work of the association has been the object of severe criticism for some time and last year it was recommended that it give up its organization. At a meeting of faculty and students last June the situation was discussed and the appointment of Mr. Fales as director of religious activities is partially an outcome of that meeting. Professor Fales arrives in Colorado Springs today and the reorganization of the Y. M. C. A. will begin at once. It is planned to enlarge the scope

(Continued on page 3)

SAMUEL M'CHORD CROTHERS WILL ADDRESS STUDENTS

Favorite of Athletic Monthly Readers Comes to Colorado College Tuesday

Samuel McChord Crothers, pastor of First church, Cambridge, Mass., and preacher to Harvard University, will address the student body at chapel Tuesday morning. The appearance of Mr Crothers on the platform of Colorado College will be the event of the week. Mr. Crothers is widely known throughout the country to magazine and essay readers, and he is an especial favorite of the Atlantic Monthly. He is the author of "The Gentle Reader," "Three Lords of Destiny" and many other charmingly written literary pieces.

△ △ △

FRANK HALL IS CHOSEN NEW MANAGER OF TIGER

At a meeting of The Tiger board of control last week Frank Hall was elected to fill the vacancy caused by the resignation of Wendell Stocks, manager of the paper. Several candidates for the vacancy were discussed by the board but for various reasons all applications except those of Hall and George Keener were dismissed. Keener was first chosen manager by the board, but the pressure of other business affairs caused him to resign after a day's trial and the office of manager went to Hall. Both men were given the unanimous vote of the board.

Hall, the new manager, has had considerable experience in managerial lines, both in the local high school and in college. In high school he managed the baseball team and last year he was manager of the annual published by the junior class. He is also prominent in other college activities and is well known among Colorado Springs business men.

Stocks, who was elected manager last spring, resigned to accept an offer in the University of Chicago Social Settlement in the slums of Chicago. He will also attend Chicago university where he plans to graduate next June.

62083

Our tailors at the shops of Hirsh-Wickwire, Hart, Schaffner & Marx and Fashion Park, beg to announce, thru us, that the new Suits and Overcoats are ready here---your inspection is invited.

THE HUB

TRY
THE PEARL
The Laundry that uses IVORY SOAP
329-331 N. Tejon St. Phones Main 1085-1086

FRED IMBODEN A. L. LOUGH
The Palace Barber Shop
106½ E. Pikes Peak Ave.
Phone Main 700

Greetings
To the students of Colorado College. May the coming year be one of progress and pleasure to you all is the wish of the
Emery Studio
Cor. Cascade Ave. & Kiowa St.

Low Prices are Enticing Quality and Workmanship are More So
A. C. Harwood
24½ N. Tejon St.
Wall Paper, Paints and Glass

The Plaza
[The North End Hotel] Special Attention Given to Banquets. Ball Room at Very Reasonable Rates

Wills, Spackman & Kent
Real Estate, Mortgages, Insurance
GAZETTE BUILDING

GOLD and STERLING SILVER NOVELTIES at
Hayner's
College Barber Shop
Opposite Campus

Wear Holeproof Hose *and* End the Mend
In Every Size, Weight and Color
In Cotton and Silk for Men and Women
The Only Real Guaranteed Hosiery
Robbins ON THE CORNER

THE TIGER

The Colorado College Newspaper. Published Semi-weekly by the Students. Issued Tuesday and Friday of each week.

C. EDGAR TAYLOR.....Editor
FRANK H. HALL.....Manager

EDITORIAL STAFF.

RAYMOND W. MAXWELL.....Assistant Editor
GLEN MERRILL.....Assistant Editor
J. R. C. SUMNER.....Assistant Editor
HORACE WURDEN.....Assistant Editor
ARTHUR L. POWELL.....Engineering Editor
EVELYN ESTABROOK.....Exchange Editor
MARGARET STANARD.....Local Editor
HORACE H. HOPKINS.....Local Editor
LAVINA WHITE.....Alumni Editor
LUCY JEWELL.....Woman's Editor
VICTOR KINGMAN.....Assistant Manager
GERALD SCHLESSMAN.....Assistant Manager
KENNETH NOWELS.....Assistant Manager

Phones: Editor, Main 3266J or Main 2073. Manager, Main 2073.

RUSHING.

Last spring the Pan Hellenic council rejected a proposed plan for deferred pledging. It was felt by some members of the council that the period of postponement of pledging was so short that the evils of the rushing period would only be intensified and extended over a longer period. If it had not been for this objection the rule might have been adopted last year. The fact that the proposed plan lost by such a small majority is at least an indication that there is a desire among the fraternities to rid the college of an annual state of affairs which this year is even more disgusting and intolerable than ever.

Such a matter as fraternity rushing and pledging is ordinarily a subject which should be left to the fraternities alone and not be taken up by the college paper which represents the entire student body. But affairs have come to such a pass that the matter is one which vitally concerns the whole student body. The most disrupting element during the first weeks of school is the insane method of rushing which is in vogue among the fraternities. During the last few days the administration office has been full of upper classmen of rival fraternities each anxious to secure likely looking freshmen for his own fraternity. Freshmen are tugged about and passed about like pawns in a game and the whole affair would be ridiculous in the extreme if it were not so serious. Suspicion and accusations are rife between the fraternities. Already one fraternity has been accused of violating the first day pledging rule adopted last spring. Even members of the faculty are not free from the suspicion of taking a hand in rushing for the fraternity to which they happen to belong. Now there is, and here the matter assumes a serious aspect indeed, a report on the campus that a certain freshman pledge was recently seen half drunk in one of the college buildings in company with the members of two fraternities who were rushing him.

Is it any wonder that the students of Colorado College are accused of lack of spirit? With the campus divided at the very beginning of the year into five rival camps each suspicious and envious of the other how can we expect to have any real college spirit? The spectacle the fraternities are making of themselves is not calculated to win the approval of the townspeople either for themselves or for the college they partially represent. The fraternity is only an adjunct to the college and should be subordinated in every just way to the interests of the college. But at the very opening of the year the fraternity becomes of prime importance to its members and every other consideration is sacrificed in the wild rush for pledges. Yet there is not, it is safe to say, a fraternity ritual or obligation of membership on the campus which does not contradict in spirit at least the foolish practices of the rushing period. If the fraternity is not an aid to its members and the college it deserves to go. Certainly, speaking in general, Colorado college fraternities have so far this year not been an aid to their members or the college. Worse, perhaps, in its ultimate effect on the college is the false perspective of values which freshmen are inclined to receive during the rushing period. School work and worthwhile activities which formerly held a position of chief importance in their minds seem to lose their significance before a round of social gayety, theater parties, dinners etc. Those freshmen who for some reason are not so fortunate or so unfortunate as to become the object of a fraternity's solicitous care are likely to look upon a fraternity as the big thing in college life and become embittered at the outset because they are prohibited from its advantages. Is this likely to engender college spirit in them? No man who belongs to a fraternity is one whit better than another on account of his fraternity connections. To see and observe the performances of rushing week would lead one to believe that fraternity members place themselves in a higher stratum than surrounding non-fraternity men. Probably many of them do. The mischief of the matter is that a vigorously rushed freshman is likely to delude himself with the same idea in regard to himself. Fraternity rushing, and it is not so bad here as in many colleges, seems to us wholly bad. It is of no real benefit to fraternity members, freshmen, or the college. The fraternity itself has many strong arguments in its favor, but we can see not a single defense in favor of rushing as it now exists except the time-worn argument, "We can't get anything better in its place." We believe that the sentiment frequently expressed among thoughtful fraternity men during the last few days will prove this statement false and that before long. Certainly it is high time that something be done to abolish one of the worst features of college life.

College Book Store
All College Text Books and Engineering Supplies are furnished at our Store

Fountain Pens We have a stock of nearly 500 pens to select from, mostly Waterman and Conklin Self-Filling and Safety Pens from $2.50 up, and a special Safety Self-Filler at $1.00 and $1.50.

College Stationery This year we have a most attractive line of College Embossed Stationery at 50c, 60c, 75c and $1.00.

College Seal Stickers, 25 for 10c.

WHITNEY & GRIMWOOD
20 North Tejon Street

The Murray Drug Co. Convenient on the Corner
¶All kinds of Supplies for the College Student—I-P Loose Leaf Note Books a specialty—your name in gold imprinted free on leather covered note books purchased here.
¶A full line of Engineer's and Draftsman's Supplies. No advance in prices on account of war.
Don't overlook the PALMOLIVE SALE now on. This is the best deal for the buyer we have ever had.

TELEPHONE 599 STORE, 104 NORTH TEJON STREET
The Pikes Peak Floral Co.
Cut Flowers *Decorations and Designs*

We are making **Special Prices** on **T-Squares, Triangles** and **Drawing Sets**
Self-Filling, Safety Fountain Pens - [Fully Guaranteed] $1.50
I.-P. Memo Books, 65c to $5.00
Slide Rules, $4.50 up to $20.00
The Pikes Peak Book & Stationery Co.
15 NORTH TEJON STREET MAIN 1630

James Howard Barber Shop
Everything Strictly First-Class and Modern
19 East Bijou Street

Eat 'Em Up, Tigers!! Eat what, you say? Why those **BIG SUNDAES** at Bissell's!!
DON'T FORGET THE PLACE---
CORNER DALE AND WEBER STREETS

THE LIGHTNING SHOE SHOP and SHINE PARLOR
Rubber Heels 35c Sewed Soles 75c
Work will please you. Moderate prices.
28½ N. Tejon St.

The College Inn
OPPOSITE CAMPUS
TRY IT

Fall Style Week
Commencing Monday Morning September Twentieth
For the purpose of acquainting its patrons with the latest of the season's modes in feminine attire, this store announces next week—Style Week.
Every one is cordially invited to attend and view the most recent offerings from the world's style centers.
GIDDINGS & KIRKWOOD successors to GIDDINGS BROS

DAIS ORGANIZES AND ELECTS OFFICERS

The Dais organized Wednesday evening, electing the following officers:

High Mogul.....Evelyn Estabrook
Lord High Provider of the Cake.....
.....Ruth Higgins
Summoner.....Olive Hensley
Clerk.....Helen Heald
Almoner.....Lucy Savage
Bailee.....Blanche Caldwell
Jester.....Lavina White
Thrall.....Lois Smith
Thane.....Margaret Barnett
Yeoman.....Bertha Pick
Franklin.....Jeanette Thompson
Ford.....June Eaton
Lord High Provider of Gasoline.....
.....Rachel Halleck
Lord High Cooler of the Engine.....
.....Clarihel Fisher
Crank.....Edith Hamilton
Lord High Controller of the Speed.....
.....Eleanor Hensley
Lord High Sleeper.....Elva Gault
Page.....Alice Van Diest
Lord High Kicker of the Grub.....
.....Prudence Walker
Lord High Fusser.Rachel Cunningham
Lord High Suppresser..Dorothy Pooler
Lord High Physician.....Lucy Jewell
Lord High Inspector of the Movies..
.....Mildred Long
Base Knave.....Margaret Stannard
Chief Rounder.....Isabel Henderson
High Instigator of Spreads.....
.....Eva Sorengle
Confessor.....Ada Savage
Retirer.....Lois Stuerwald

△ △ △

CONGREGATIONAL CHURCH INVITES STUDENTS TO COLLEGE SUNDAY SERVICES

College Sunday will be celebrated at the First Congregational church next Sunday morning at the usual hour of morning service, 11 o'clock. The pastor, William Watson Ranney, will speak with the need of college students especially in mind. His subject will be, "Deep Sources of Power." The celebration of College Sunday is an annual custom of the Congregational church.

ENGINEERING SCHOOL OPENS WITH MANY NEW AOOITIONS

The engineering school opens better equipped than ever before. The entire basement of Cutler hall has been remodeled and fitted up for the use of the civil department. The hydraulics lab. has received special attention. A new weighing tank of 40 cubic feet capacity has been installed and a centrifugal pump, hydraulic ram and tangential water wheel set up. The cement lab. has also been reconstructed. It is now possible to double the work done heretofore and to do it more conveniently.

On the top floor a blue print room has been fitted up with all necessary apparatus. A photographic dark room has also been constructed where lantern slides, reproduction work, etc., pertaining to the engineering school will be handled.

The electrical department is fitting up a photometry room where work coming under that head will be done.

Nelson Love, C. C., '12, will have charge of the shop work and also some courses in electricity. Mr. Love has been with the Westinghouse people in Pittsburg since graduating. He has been in the efficiency engineering department and has done excellent work.

PRESIOENT SLOCUM SPENDS SUMMER IN MAINE

At the end of the college year, President Slocum, after spending a number of days in closing up matters at the college, went directly east to New England, where he and Mrs. Slocum spent the summer at Ogonquit, Maine. He had to be in Boston for college matters, and also in New York for the affairs of the Carnegie Foundation; but otherwise gave the entire vacation to study and recreation. He was fortunately located near old friends like President Hyde, of Bowdoin college, Dr. Lyman Abbott and John Kendrick Bangs, which added very much to the pleasure and advantages of the weeks by the sea.

Caesar Davis, '15, is teaching in the Cheyenne High school and is acting as coach for the football team.

Virginia Porter and Katherine King, ex-'18, are attending Normal school at Greeley.

Joe Beery, ex-'17, is attending school at Boulder this year.

Shoes of Distinction

You young men who are particular about the kind of shoes you wear, will find our store replete with the newest and best styles of the popular shoes of the moment---

$3.50 to $7.50

Voches
SHOES THAT SATISFY
83 S. TEJON ST.

STEWART BROS.

Quality Kodak Finishing

A Specialty---
Not a side line

Cameras and Supplies

17 North Tejon Street

THE SINTON DAIRY CO.
PURE DAIRY PRODUCTS

DAVID FALES JR., ELECTED

(Continued from page 1)

of the association and to create a more general interest in Y. M. C. A. work among the college men. The feeling has been frequently expressed that the Y. M. C. A. has served more as a mere external expression of religion than anything else and has not been a really vital force in the college. A systematic effort will be made to bring the Y. M. C. A. squarely into the life of the college and to interest the entire male student body—its work. Details of the plan will be announced later.

The following letter has been received by President Slocum from the Knox County Ministerial association in regard to the appointment of Mr. Fales.

Oneida, Ill., Sept. 9, 1915.

President William F. Slocum, D.D., LL. D., Colorado College, Colorado Springs, Colo.

Dear Dr. Slocum:

At a meeting of the Knox County Ministerial association, held September 7, 1915, at the Central Congregational church, Galesburg, it was voted unanimously that the chairman send you this letter; we wish to express the sense of regret that we feel in having the Rev. David Fales, Jr. go from the work of one of our Galesburg churches, and also to congratulate you and Colorado college.

It is nearly 12 years since Mr. Fales came to the work of the East Main Street church. The members of the church were few and discouraged. The building was not adequate for the work. But Mr. Fales has labored faithfully through all these years, and now the church has a beautiful modern house of worship and a well organized congregation.

In the service of the church he has worked through the organizations that have been formed, but even more persistently in the various activities that have brought blessing to a large number of individuals.

Also, in the larger field of the city life, Mr. Fales has been most efficient. As a member, and for a time president, of the public library board, as president of the Associated Charities, and in many other fields which are related to the municipal welfare, he has been one of the most useful men in the city.

While we regret to have him go from his work here in Galesburg and in Knox county, we congratulate you upon the task that he will undertake in Colorado college. We believe that his breadth of scholarship, his high ideals of personal service, and his willingness to persist in seeking to solve the problems committed to him, will combine to make him a valuable member of your faculty. You have in Mr. Fales a combination of qualities that will undoubtedly prove of large service to the college and to the kingdom.

Very sincerely yours,
RAY ECKERSON,
Acting Chairman.

By vote of the association.

KILLING OF BIROS PROHIBITEO

The attention of all persons is directed to the fact that all insectivorous birds, and nearly all hawks and owls, are protected by the laws of Colorado. It is forbidden to kill them or to capture them alive, or to take or destroy their nests or eggs. The penalty for violation is a fine of not more than $25 for each bird or nest or eggs, or imprisonment not to exceed ten days in jail, or both. These birds are also protected by the federal law for the protection of migratory birds, and offenders are liable to prosecution by United States officers.

The exception to the Colorado law are the English sparrow, sharp-shinned hawk, Cooper's hawk, goshawk, duck hawk, great horned owl, pinon jay, magpie, blue jay, and eagle. Some of the unprotected hawks resemble the protected, be sure you are right before killing any.

Remember that ignorance of the law does not excuse the offender.

THE COLORADO AUDUBON SOCIETY.
By E. R. WARREN, President.
Colorado Springs, Colo.

SAFETY FIRST
depends on the sort of Laboratory Aprons and Sleeves you use—Try ours
Specially treated and stand the test
Book Bags, Pack Bags, Camp Blankets and Pennants
The OUT WEST TENT and AWNING CO.
F. E. KOHLER, Mgr.
113½ N. Tejon Main 1261

CHAS. P. BENNETT, President
H. N. SHELLENBERGER, Vice President
The Bennett-Shellenberger Realty Company
Real Estate, Insurance and Loans
5 Pikes Peak Avenue Phone Main 264

College Boys!
We are always CLEAN and UP-TO-DATE
12 S. Tejon Street Campbell's Barber Shop

You College Boys, Don't Forget
It's a little off Tejon St., but it pays to walk for your
Flannel Shirts
Corduroy Pants
and
Hiking Shoes
We handle only the best, and without question the LARGEST LINES of work and outing apparel
NATHAN'S
27-29 E. Huerfano St. Savings Bank Bldg.

Groceries and Fruits
S. P. DUNN 831 N. Tejon Street

DALE STREET FEED & FUEL COMPANY
O. C. BECK, Proprietor
328 E. Dale St. Phone M. 1258

Hikers' Delight
A Burgess Picnic Lunch
It's—Oh, so delicious! Everything in it is appetizing and tempting
W. N. Burgess
112 N. Tejon St. Phone Main 83

THE MODERN SHOE SHOP
PETERSEN 121 E KIOWA SEWED SOLES 75¢
Quick and First-Class Work at Moderate Prices Phone Main 1276
GOEDE SHOE SHOP
Opposite Campus

Students of C. C. Greetings:

Colorado Springs, Colo.
Sept. 17, 1915.

Your sound judgment in choosing Colorado College warrants our congratulations. What we would rather do is to make your acquaintance and add your name to our already long list of C. C. student friends.

Ever since this college started the students have been coming here for many of their supplies. Each year we endeavor to make the incoming class as much at home here as the upper classmen.

College engraving is one of our specialties. Our die stamped Fraternity Bond and Sorority Linen stationery are both big hits. You will be pleased with our new loose leaf memory books, pennants, pillow tops, etc. You will also find onr line of Irving-Pitt note books, Keuffel and Esser drawing and engineering supplies complete in every detail.

Come in early and give us the "once over", get acquainted and let our friendship grow with the years you spend in old C. C.

Yours for success,

THE OUT WEST PRINTING & STATIONERY CO.

FREE--Your name in gold on all note books and slide rule cases.

All Kinds of Choicest Bakery Goods
PARK BAKERY *and* Lunch Room

The Hindu Seer
Clairvoyant *and* Palmist
PRIVATE RECEPTION ROOMS—YOU MEET NO ONE ENTIRE SECOND FLOOR
NO. 110 SOUTH TEJON STREET UPSTAIR

GOTHIC THE NEW ARROW
2 for 25c COLLAR
IT FITS THE CRAVAT

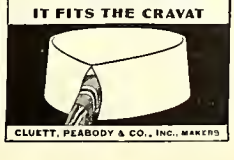

CLUETT, PEABODY & CO., INC., MAKERS

WESTBROOKE! THE STYLISH SUIT FOR YOUNG MEN

This is one of the newest notes in young men's suits; a very becoming model.

Pay about $25; you'll get the utmost satisfaction at that.

No matter what price you pay here, we guarantee absolute satisfaction

Perkins-Shearer Co.

New Students!

Colored Top Boots and Fancy Blacks are the Latest

$3.50 $4.00 $5.00

AT

Wulff Shoe Co.

110 South Tejon Street

Dame Fashion says this is the style. And if it is a beautiful Evening Pump, Satin, Bronze or Patent, you will always find our store the leading center. All colors—$3.00, $3.50, $4.00

WULFF SHOE CO. See our Windows

BATAVIA

Means Highest Quality in Food Products

THE HEMENWAY GROCERY CO. 115 S. TEJON ST. 1201 N. WEBER ST.

Colorado Fuel and Iron Company

GENERAL OFFICES, DENVER, COLORADO

Miners of Anthracite and Bituminous Coals *and Manufacturers of* Coke and Steel and Iron Articles

The Gowdy Printing & Engraving Company

Printers of The Tiger

21 North Tejon Street *Telephone Main 87*

"A Modern Department Store." *Hibbard & Company* "Try Hibbard's First."

Draperies and Rugs of Interest to the College Student

—Who is furnishing or fixing up a room for the coming College year. Students have always found the wanted things here and at right prices. Just a few suggestions:

—Scrims in marquisette and voile weaves, cream and egyptian colors, with ribbon edges and drawnwork insertions—36 inches wide, at 25c a yard. Better qualities, 40 inches wide, at 35c and 50c a yard.

—Voile Scrims—cream grounds with dainty bow knot patterns, in blue, pink and yellow—just the thing for bedrooms—25c a yard.

—Colored border Voile Scrims, with satin edges, 40 inches wide, at 25c a yard.

—Curtain Swisses, in stripes, cross barred and figured designs, 10c to 25c a yard.

—"Yankee Curtaining"—the newest drapery material, combining a beautiful curtain and over drape in one piece, using only one rod—50c a yard.

—Cretonnes—large lines in light and dark floral and conventional colorings, tapestry designs, etc.—splendid values at 18c to 25c a yard.

—Finer Cretonnes in repp, taffeta, radium and bedouin weaves, all colors, 35c and 50c a yard.

—Mercerized Armure Repps for portieres and couch covers, pillow tops, etc., browns and greens—65c a yard.

—Burlaps for all uses, in natural and all colors—15c a yard.

—Extension Sash Rods, 5c and 10c. Curtain Rods, 10c and 25c.

—RAG RUGS—Just the things for your room—fine weaves in original new colorings, some with chintz borders—18x36-inch Rugs, 50c—24x48-inch Rugs, $1—27x54-inch Rugs, $1.25 and $1.50—30x60-inch Rugs at $1.50 and $1.75—Also room size Rag Rugs.

—Feather Cushions for filling fancy Pillow Covers—all sizes in stock—18x22-inch cushions at 55c—Larger sizes in proportion.

Bruin Inn

N. Cheyenne Canon

LEE SWANSON - Proprietor

—The mose popular and best located resort in the Pikes Peak Region for Hikes, Parties and Functions of all kinds

—Fraternities, Clubs and Social Organizations,---don't forget Bruin Inn when planning your Social Calendar, for it is a pleasure to go to Bruin Inn. *Phone, Bruin Inn*

Rent a **Typewriter**

Any make. Special rate to students.

Buy a **Typewriter**

Any make. Terms to suit.

Repairs and Supplies

Roy A. Davis

"The Typewriter Man"

Main 1017 *125 N. Tejon*

Miss Mildred Jones, ex-'17, and Mr. Frank R. Rogers were married at Vail Meter, Ia., on September 4. They will make their home in Chicago after October 1.

Bud Wall, ex-'15, has left to attend the law school of the University of Michigan at Ann Arbor.

COLLEGE GOSSIP

Clifford Heald is attending law school in Denver.

Ruth Kelsey will be a campus visitor this week end.

Sadie Bayler and Agnes Cox are students at Boulder this fall.

Harriet Tucker is attending college at Stewart Hall in Virginia.

Alice Van Diest and Bertha Pick are to be residents at Bemis this year.

Margaret Aylard and Lillian Campbell are at Oberlin college this year.

Dit Van Stone, '15, will soon leave to attend the Harvard Medical school.

On July first, a girl, Frances Elizabeth Howe, was born to Professor and Mrs. Howe.

We sell Nettleton Shoes for Men. Ready for your pair. Whitaker & Wells.

President Slocum took dessert with the seniors at the "dais" Tuesday night.

Jerry Bunker and Jake Caldwell have returned to school after a year's absence.

On July 5, George B. Thomas, Jr., arrived in the home of Professor Thomas.

Phi Gamma Delta has pledged Harold Thomas and Tommie Thompson of Colorado Springs.

Herschel Caldwell, ex-'16, has entered William Jewell college to prepare for the ministry.

The engagement of Elmo Watson, '16, and Bernardine Strawn, '15, was announced during vacation.

Lamb, a graduate of the State university, Klahr and Gregg, C. C., alumni, are visiting at the Phi Delta house.

Twenty-three C. C. girls attended the Y. W. C. A. student conference at Estes Park. A full account will be given later.

For Rent Unfurnished—Five-room cottage, modern, full lot, with garage; 1512 N. Nevada; $30 month. Inquire 1516 N. Nevada.

All the fraternities have held their annual rushing smokers. Beta Theta Pi, Phi Delta Theta and Sigma Chi entertained Tuesday night and Phi Gamma Delta and Kappa Sigma entertained Wednesday evening.

The Y. W. C. A cabinet held its annual house party the week before the opening of college at the Laveley cabin above Bruin Inn.

Floyd Maxwell of Colorado Springs, Walter and Ed Hughes of Elizabeth, and Roe Coulter of Greeley are wearing Beta pledge pins.

Jean Dupertuis, now professor of Romance Languages at Reed college, Oregon, was married to Elizabeth Johnson Grieve, August 24.

Complete your room outfit with a pair of Comfy Slippers and get the complete comfort of these long evenings. At Whitaker & Wells.

See the New Fall Models in Ladies' Boots in our windows. Nifty English walking Boots or lighter designs as you wish. Whitaker & Wells.

The following girls will be initiated at the next meeting of the Dais: Bertha Pick, Evelyn Estabrook, Claribel Fisher, Eleanor Hensley, Alice Van Diest.

Heinz Products

—made in Pittsburg—mean as much to you who are in college as to anyone else. Take advantage of their quality and have **HEINZ PICKLES** for your next hike. They cost you no more, and give you much better satisfaction.

Hayman Market

Fourteen South Tejon St.

Tigers

Thrive on Mowry's Ice Cream and Golden Glow Butter

△ △ △

The Mowry Creamery Co.

PHONE 1184

FOOT BALL NOW—GYMNASIUM GOODS, TOO

All the dope on Outing and Gym Suits. We have the goods and like to show you. Ask us—we know

W. I. Lucas Sporting Goods Company

119 NORTH TEJON STREET TELEPHONE MAIN 900

COLORADO COLLEGE

WILLIAM F. SLOCUM, D.D., LL. D., President FOUNDED 1874

Departments of ARTS AND SCIENCES SCIENCES ENGINEERING BUSINESS ADMINISTRATION AND BANKING FORESTRY MUSIC

The Colorado College Newspaper

The Tiger

Published Semi-Weekly by the Students

Volume XVIII | COLORADO SPRINGS, COLO., SEPTEMBER 21, 1915 | Number 2

FIRST MEETING OF MEN HELD SUNDAY

LARGE NUMBER OF STUOENTS GATHER AT COSSITT

Student and Faculty Speakers Tell New Men of College Ideals

The first men's meeting of the year was held in Cossitt Memorial Sunday evening. A large number of the new men and of upper class students were present for supper and afterwards gathered in the common room for a program of speeches by faculty students, alumni and others. The purpose of the meeting was to acquaint the new men with what Colorado College stands for in scholarship, athletics and other lines of college endeavor and to imbue them with real "pep" for C. C. Following the speeches the meeting broke up with the singing of "Colorado," "The Black and the Gold" and other college songs.

"Doc" Robinson of the class of 1915 headed the list of speakers with his "Advice to Freshmen." The speech was like all of Robinson's old-time chapel talks, full of "pep" and enthusiasm. Following Robinson's speech the various athletic activities of the college were dwelt upon by the captains of the different teams, Jack Taylor speaking for football, George Liljestrom for basketball and Frank Hall for track. Hall also was on the program for a speech called "What D'yc Mean—Pep?" The point was emphasized by Hall and one or two of the other speakers that the value of athletics is in teaching a man to learn to play the game and to stay with it to the end.

Coaches Rothgeb and Hickox were billed for "Dope" and "More Dope." Coach Rothgeb was absent in Denver and his place was taken by D. G. Patterson (Pat) of the D. & R. G. offices down town. "Pat" addressed the men briefly, devoting most of his time to an attack on the cigarette habit. Coach Hickox brought out the differences between the athletic life at Colorado College and at other institutions. Here, while there are athletic teams which represent the college, every man is engaged in some form of athletic work either in the gymnasium or on the athletic field. Hickox is enthusiastic over athletic prospects for the year and over the athletic material in the freshman class.

The next speaker was Dean Cajori, whose talk was on "What We Are Here For." Dean Cajori, while recognizing the appropriate value of athletics and student activities, emphasized that the real impelling force which brings the student to college is the desire for study to make himself more efficient in the world's work. Scholarship and what it means and requires was the theme of his talk.

The speaker of the evening was Professor David Fales, who was introduced as the "faculty freshman." Mr. Fales spoke on college friendships and what they may mean to a man for good or evil. He cited the example of Peter and Christ as an example of what unswerving loyalty for one man may do for another. The speeches closed with a short address by President Slocum, who spoke on his hopes and ambitions for Colorado College and the new year.

△ △ △

James Hall of the class of '15 has accepted an excellent position with the Mountain States Telephone & Telegraph company in Blackfoot, Idaho.

△ △ △

NOTICE

Dr. Schneider will give a series of hygiene lectures on Wednesday and Friday afternoons of this week and next. All freshmen are required to attend these lectures, which will be held in the pit at 4:25 p. m. No freshman who fails to attend the lectures will be given credit for the course in physical training. Cuts may be made up by a written essay based on the notes of three students who attended the lectures and on outside references to be assigned by Dr. Schneider.

HICKOX ANNOUNCES INNOVATIONS IN GYM WORK

Hygiene Lectures to Be Required for Credit

The regular gymnasium work for the men of the college will commence this year on October 4. This date has been chosen in order that all of the physical examinations may be made before the actual work begins. A new feature of the examinations will be used this year. All of the Freshmen will be given a thorough examination by the college physician, Dr. Blackman. If any of the students are found to be in need of special examinations, Dr. Blackman will make such examinations at intervals during the year.

Another innovation of the Physical department this year will be the hygiene lectures by Dr. Schneider, who has given special study to personal hygiene work for these lectures. Many of the more up-to-date colleges are using such a course in hygiene lectures. It is the plan of the department to have six of these lectures; four in the next two weeks and the other two later in the semester. Freshmen are required to attend the lectures. An examination will be given on the lectures and the grade for the examination will be averaged in on the semester grade for physical education. Although it is not compulsory, every man in school is urged to attend these talks. The subjects will be of common interest, such as "Sleep," "The Care of Teeth," etc.

In the gymnasium the work will be much more systematic this year than last. The work will be of different kinds for the three classes in school. For instance, the calisthenic work for the Freshmen will be without apparatus; for the Sophomores, with light apparatus, such as wands and dumb bells, while the Juniors will use the Indian clubs. Then, too, Mr. Hickox expects each class to learn one long drill in both dancing and calisthenics before the end of the semester. Basketball and soccer will be started at the beginning of the gym work. It is hoped that a round robin tournament in soccer can be arranged. The part of Washburn field which was used last year by the local High School will be used by the gymnasium classes for soccer this year.

The prospects for Freshman football are exceedingly bright. Already 18 men have signed up for the team. Out of these only one is without football experience. It is expected that when the first call is given on Tuesday that at least enough for three teams will respond. Rothy is trying to arrange for three games for the Baby Tigers this year, two at home and one out of town. Negotiations are now being carried on to bring one of the Denver High Schools down for a game.

△ △ △

FRATERNITY SPECIALS VISIT COLORAOO SPRINGS

Colorado Springs was the host to the delegates of several college fraternities this summer. In the early part of the season a delegation of ninety representatives of the Kappa Sigma fraternity was in the city. On August 24 a special train bearing two hundred members and alumni of the Beta Theta Pi fraternity visited the region. The visitors were guided to the different attractions by members of the local chapter and by local alumni and were the guests at a barbecue on Mount Manitou in the evening. On August 26 the Phi Gamma Delta convention delegates were entertained by local active and alumni members of the fraternity and were given a barbecue at Cheyenne Canon in the evening. All the fraternity delegates were on the road to San Francisco, where their conventions were held. The delegate of Phi Gamma Delta was Judson Williams; of Beta Theta Pi, Elmo Watson, and of Kappa Sigma, Fred McNeil.

△ △ △

FIRST VESPER SERVICES NEXT SUNDAY

The first College vesper services will be held in Perkins hall next Sunday afternoon at 5 o'clock. President William F. Slocum will preach the sermon. A large attendance is expected.

ROTHGEB WORKS FOOTBALL SQUAD

TWO FULL TEAMS CONDITION-ING FOR MONTANA GAME

Freshman Squad Reports for Practice

So far, 24 men have reported to Coach Rothgeb for football practice. Gibson, while making a tackle, hurt his knee and as a result has not been out for work since last Thursday. A brace has been secured for his knee and it is hoped that he will be able to play again soon. Lendrum, candidate for end, was declared ineligible by the Faculty Monday. This leaves 22 men on the squad.

Work is progressing nicely. Rothgeb pointed out that the work must be a little stiffer than in other years because of the short time before the Montana game, on October 9. He expects his men to be in nearly mid-season condition by that time. Rothy is well pleased with the way the men have been working and he says that barring accidents, the Tigers will be heard from before the end of the season. Work on falling on the ball, catching punts and charging are the chief forms of practice as yet. The dummy was put in practice Monday. This week there will be scrimmage with the freshmen and possibly a game on Saturday.

Signals were given to the squad on Monday and part of the time was spent in drilling on these. Training rules have not been laid down definitely as yet. The funds for the training table have not been raised up to the present time. The training table and training rules will probably go into effect this week and then all efforts will be bent towards Montana's defeat.

The Freshmen team started practice Monday night, when twenty-five husky frosh responded to Coach Hickox's call. Most of the men have had high school experience and as a whole are exceedingly heavy. The first night's practice was spent in light work, but the first-year men expect soon to be in shape to give the varsity a tough tussle. There is plenty of line and backfield material. There are three different sets of backfield men, all of whom have had high school experience. The captain will be elected soon and a game with varsity may be staged Saturday. The men who are trying out for the line are Smith, Lisher, McClain, Cooper, R. Thompson, Shaffer, McNutt, Duvall, Van Gooding, Putnam, Hunt, Garlett, Marston, De Freece, Cain. The backfield candidates are Clark, Newton, Halton, Evans, O'Hara, Bromfield, Ling, Copeland, Gambrel, Emery, Smith and Weldie. These men make a very strong squad and should be heard from before the season ends.

△ △ △

Y. W. C. A. HOLDS RECEPTION IN JUNGLE THURSDAY

The weather man favored us for once. A very enoyable reception was given by the Y. W. C. A. in the jungle Thursday afternoon. About 300 girls were present. After many introductions and greetings, delicious refreshments were served and the girls had the privilege of hearing Miss Kawai of Tokio, secretary for Y. W. C. A. work in Japan, speak on the work being done in her country. Miss Kawai is closely associated with Miss Ruth Ragan, '06, of C. C. She gave a very interesting account of the work of Miss Ragan. Miss Kawai is a Bryn Mawr graduate, and is in America for a short time in order to attend the Y. W. C. A. training school at New York city.

△ △ △

Thursday is Y. W. C. A. Dues Day for all old girls. Dues will be collected at Palmer hall until noon. Every girl is asked to come with a dollar.

TENNIS ASSOCIATION AN-NOUNCES RULES FOR YEAR

Fall Tournaments to Begin Next Week

The officers of the Tennis Association wish to make it known that the rules will be strictly enforced this year. The work on the tennis courts will be completed by the first of next week, and the rules will come into effect at that time. Any person not a member of the association, or any member not observing the rules will be requested to leave, if seen playing on the association courts. The fall tournaments will begin the first of next week. The rules of the association are printed below.

Membership.

1. All Colorado College students and members of the faculty and their families are eligible to active membership.

2. All alumni of Colorado College and outsiders, on the recommendation of an active member, may become associate members by the vote of the executive committee.

Officers.

1. Election of officers will take place before the middle of May each year at a meeting called by the president.

2. Officers of the association shall be a president, a vice president and a secretary and treasurer.

(a) The president is to be chosen from men of the upper classes, and he shall have charge of the men's tournaments; he shall be chairman of the executive committee and he shall also have power to call meetings when necessary.

(b) The vice president is to be chosen from women of the upper classes and she shall have charge of the women's tournaments and power to call meetings in the absence of the president.

(c) The secretary and treasurer shall collect dues, have charge of accounts and shall pay bills upon the recommendation of the executive committee. His accounts shall be open to the executive committee at any time and shall be audited annually by the treasurer of the athletic association of Colorado College, or by his representative.

3. The executive committee shall consist of the officers of the club and a representative chosen by the athletic board of Colorado College and the president of the association shall be the chairman.

The executive committee shall have charge of the courts, power to elect associate members and power to drop any member from association upon nonpayment of dues or upon failure to observe the rules of the association.

Dues.

1. The fee for active membership shall be 50 cents if paid before November first of each year, and 75 cents if paid after November first.

2. The annual fee for associate membership shall be $1.00, payable at the time of election.

Privileges.

1. Any active member may play with out-of-town guests with the permission of any member of the executive committee.

2. All active members must observe court rules.

3. All associate members while playing with active members must observe court rules.

4. All associate members when not playing with active members shall not sign for the courts in advance.

Court Rules.

1. Two names of members are necessary to reserve a court.

2. Court must be reserved for period corresponding to college recitation hours.

3. Court may not be engaged over 24 hours in advance.

4. Members have right to engage court for two mornings and two afternoons each week, provided that no court may be engaged for over one hour by two members, or over two hours by four members, or for more than one hour on Saturday.

4. Tournament matches take precedence.

6. All players must wear tennis shoes.

Any member found violating these rules may be dropped from the association by the executive committee.

FIRST YEAR MEN WIN FLAG RUSH

YEARLINGS DEFEAT LAST YEAR'S VICTORS

Old-Timer Visits Campus and Finds Old Customs Persist

The Old-Timer wandered onto the campus the other day and looked about with interest at the usual signs of activity which mark the rush and hurry of the beginning of school.

"Well, it's the same old Coll," he remarked to the undergrad who was towing him around, showing him the new buildings and other changes of recent years. "Same old feeling of 'it's good to be back,' same old greetings of 'did you have a good summer?' and same old cow-paths across the campus to Vex Proxy's heart. How was the class scrap? I reckon you had one?"

"It was a peach," answered the junior with enthusiasm. "The frosh had a real man-size job to do, but they got the rag all right, as usual."

"As usual?" asked the O. T., registering surprise. "Why, that wasn't the way we used to do it. The sophs always won in those days. Didn't they do any of the verdant ones up the night before? That was considered the polite thing to do when I was in class society."

"Well, I'll give them credit for good intentions," the undergrad told him. "Their technique was good, but their execution was rotten. The sopha chased around town all night and wore off several inches of their stature and most of their energy trying to find their new friends, but someone had tipped off the freshmen that the sophomores always forgot that they were gentlemen the night before the flag rush and might hurt them, so they just stayed at home in their little beds and let the other fellows lose the sleep. The sophs did get seven of them and, thinking that they had seriously crippled the new class, went home filled with high hopes. They were very much pained to find their theories gone to smash when the other seventy times seven showed up the next morning full of fight and concentration. The sophs put up a good fight all right, but I guess it was about six minutes and ten seconds until two freshmen were up on the pole keeping the sopho-

(Continued on page 3)

FRATERNITIES ANNOUNCE NEW PLEOGES

The fraternities of Colorado College announce the following men as their pledges: Phi Delta Theta, Crockot of Pueblo, Marsden of La Junta, Gambril, McBride and Sheth of Denver, Burgess of Colorado Springs, Howard of Manitou and Bromfield of Silverton; Beta Theta Pi, Ross Coulter of Greeley, Raymond Spangler of Longmont, Floyd Maxwell of Colorado Springs, Ed and Walter Hughes of Elizabeth; Phi Gamma Delta, Chiles of Sopris, O'Hara and McMillen of Denver and Thomas and Thompson from the local High school; Kappa Sigma, De Witt, McNutt and Cameron of Denver, Strelke and Wilson of Montrose, James W. McLane, Jr., of Manzanola, Lowell Gibbs of Monte Vista, Waldemar Williams of Longmont and Stewart Henderson of Durango; Sigma Chi, Roy Gray, Edwin Richmond, Charles Muck and Bob Sweeney of Colorado Springs, Rufus Lodwick and James Strong of Greeley and Kleth Clark of Denver.

△ △ △

NOTICE—All Tiger subscriptions not paid before October 1 will be charged at the rate of $1.50 per year. The manager will be in the rear of Perkins to receive payments, after chapel every morning this week.

NOTICE—If you fail to receive your Tiger please inform the management.

Our tailors at the shops of Hirsh-Wickwire, Hart, Schaffner & Marx and Fashion Park, beg to announce, thru us, that the new Suits and Overcoats are ready here---your inspection is invited.

THE HUB

Greetings

To the students of Colorado College. May the coming year be one of progress and pleasure to you all is the wish of the

Emery Studio
Cor. Cascade Ave. & Kiowa St.

Low Prices are Enticing — Quality and Workmanship are More So

A. C. Harwood
24½ N. Tejon St.
Wall Paper, Paints and Glass

The Plaza
[The North End Hotel] Special Attention Given to Banquets. Ball Room at Very Reasonable Rates

Wills, Spackman & Kent
Real Estate, Mortgages, Insurance
GAZETTE BUILDING

GOLD and STERLING SILVER NOVELTIES at

Hayner's

Hikers' Delight
A Burgess Picnic Lunch
It's—Oh, so delicious! Everything in it is appetizing and tempting
W. N. Burgess
112 N. Tejon St. Phone Main 83

All Kinds of Choicest Bakery Goods
PARK BAKERY
and Lunch Room

Heid Caps
New Fall Patterns in Latest Styles
Priced $1.00 and $1.50 Up at
Robbins ON THE CORNER

THE TIGER

The Colorado College Newspaper. Published Semi-weekly by the Students. Issued Tuesday and Friday of each week.

C. EDGAR TAYLOR ..... Editor
FRANK H. HALL ..... Manager

EDITORIAL STAFF.

RAYMOND W. MANWELL ..... Assistant Editor
GLEN MERRIL ..... Assistant Editor
I. R. C. SUMNER ..... Assistant Editor
HORACE WORDEN ..... Assistant Editor
ARTHUR L. POWELL ..... Engineering Editor
EVELYN ESTABROOK ..... Exchange Editor
MARGARET STANARD ..... Local Editor
HORACE H. HOPKINS ..... Local Editor
LAVINA WHITE ..... Alumni Editor
LUCY JEWELL ..... Woman's Editor
VICTOR KINGMAN ..... Assistant Manager
GERALD SCHLESSMAN ..... Assistant Manager
KENNETH NOWELS ..... Assistant Manager

Address all communications to The Tiger, Colorado College, Colorado Springs, Colorado. Phones: Editor, Main 3256J or Main 2073. Manager, Main 2073.

IN THE NATURE OF ADVICE

Life is a queer procession of ups and downs. From being "the baby," the pet of the family, one enters the "pansy class" or the "daisy class," as the case may be, of the first grade. There he learns that whispering may be a sin, and he has his first conflict with mathematics. After an interminable journey, punctuated with struggles with teachers and fellows, he finally arrives at the dignity of the "Eighth A." Life holds no greater pleasure than to promenade before the rest of the school and to hold it over the little fellows who are still in the "Sixth" or "Seventh." This blissful state of affairs is, however, soon ended, for there comes a day when one enters high school to learn that a freshman is the mud of the earth and a sophomore a demigod to be feared and obeyed. The senior year soon arrives and again one attains the dignity of lord of the universe and arbiter of student affairs. But again there comes a fall in estate and this is the present condition of the class of 1919.

For the freshman class of all colleges there exist certain customs and traditions for the purpose of impressing on the freshman mind that it is a freshman's business to be seen and not heard. Some of these customs seem foolish and often arbitrary, but their survival over years of college existence proves that they have a certain useful value. Most important of the freshman regulations at Colorado College is the cap rule. Graceful submission to this rule is a sign of good sense and proper spirit rather than of subservience and lack of spirit. As with the cap rule so it is with all student regulations in regard to freshmen. Compliance is the best indication of college loyalty and class spirit. Defiance of these rules is not a defiance of the sophomore class but of the entire student body. Freshman can best show a sincere desire to serve their college by learning and observing the traditional regulations which preceding classes have followed.

But it is not alone in the obedience to external regulations that a freshman can show his desire to serve his college. The freshman year should be a year of preparation and hard work. College offers great possibilities for all lines of ability, literary, business, athletic, musical, etc. First of all, of course, are studies—without them there would be no college. Hard work and persistence during the first year of classroom work will make all the rest of the years easy by providing a solid foundation for courses to come. After lessons have been disposed of it is every man's business, and girl's, too, to get into some line of student activity and to stay with it to the finish. Many freshmen make the mistake of thinking there is no chance for them in competition with older, more experienced students. Such an idea is an indication of lack of self-confidence amounting almost to cowardice. One never knows what one can do till one tries, and it is surprising how easy it is to succeed if a person only makes up his mind to it. Other freshmen make the mistake of trying to do too many things at once and end up by doing nothing well. It is good sense to pick out the line of activity which appeals most and confine one's self to that till mastery of it gives time for others things. There are two other classes of freshmen, both to be deplored. One class allows the pleasures of college life to divert its attentions from the worth-while things, and the other is unwilling to exert itself unless it can have the big offices and hold the limelight constantly. The latter assumes the attitude of the child which won't play unless it can be "it." Colleges would be better off without either class.

In general, then, the same qualities which succeed in life lead to success in college. They are a proper self-respecting spirit of subordination to rules which surrounding society has found needful, a willingness to work hard at lessons when the reward is remote, the courage to overcome shyness and the sense of inexperience and to get into some line of work with the intention of sticking to the end, the ability to forego pleasure for duty and the willingness to accept and hold minor positions well in preparation for bigger things to come. College advancement and self-advancement demand these qualities. As President Van Hise of the University of Wisconsin in slightly more polite language annually informs the freshman class, "If you are not here for work, get out."

TELEPHONE 599 — STORE, 104 NORTH TEJON STREET

The Pikes Peak Floral Co.
Cut Flowers — *Decorations and Designs*

The Murray Drug Co. Convenient on the Corner

¶All kinds of Supplies for the College Student—I-P Loose Leaf Note Books a specialty—your name in gold imprinted free on leather covered note books purchased here.

¶A full line of Engineer's and Draftsman's Supplies. No advance in prices on account of war.

Don't overlook the PALMOLIVE SALE now on. This is the best deal for the buyer we have ever had.

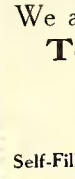

The "TIGER SHOP"
For All Athletic Goods
"ASK THE MEDICINE MEN"
POWELL-McINTYRE SPORTING GOODS CO. — 18 E. Pikes Peak Avenue — Main 930

We are making **Special Prices** on **T-Squares, Triangles** and **Drawing Sets**

Self-Filling, Safety Fountain Pens - [Fully Guaranteed] $1.50
I.-P. Memo Books, 65c to $5.00
Slide Rules, $4.50 up to $20.00

THE PIKES PEAK BOOK & STATIONERY CO.
15 NORTH TEJON STREET — MAIN 1630

James Howard Barber Shop
Everything Strictly First-Class and Modern
19 East Bijou Street

STEWART BROS.
QUALITY KODAK FINISHING
A SPECIALTY — NOT A SIDE LINE
CAMERAS and SUPPLIES — 17 North Tejon Street

THE LIGHTNING SHOE SHOP and SHINE PARLOR
Rubber Heels 35c — Sewed Soles 75c
Work will please you. Moderate prices.
28½ N. Tejon St.

The College Inn
OPPOSITE CAMPUS
TRY IT

Tigers
Thrive on Mowry's Ice Cream and Golden Glow Butter
The Mowry Creamery Co.
PHONE 1184

Bissell's Pharmacy
For Pure Drugs, Toilet Articles
Stationery and Druggists' Sundries
Cor. Dale and Weber Sts. — Phone 980

Try us for
Cleaning and Pressing
The College Tailor
Club Rates — Phone 832

BOOK CLUB MAKES ADDITIONS

The following are recent additions to the Colburn Library Book Club:

Adams, Arthur H.—Grocer Greatheart.
Andreyeff, Leonid—Three Plays-transd from the Russian.
Anonymous—Raymond Poincare.
Bailey, Temple—Contrary Mary.
Bennett, Arnold—The City of Pleasure.
Benson, A. C.—Hugh, Memoirs of a Brother.
Churchill, Winston—A Far Country.
Deeping, Warlck—Marriage by Conquest.
Dix, Beulah Marie—Across the Border.
Dreiser, Theodore—The Titan.
Eliot, Charles W.—The Road Towards Peace.
Galsworthy, John—The Little Man and other Satires.
Glass, Montague—The Complete Nephew.
Kreisler, Fritz—Four Weeks in the Trenches.
Lipmann, Walter—Drift and Mastery.
Locke, William J.—Jaffery.
MacMunn Lieut.-Col. G. F.—A Free-lance in Kashmir.
Pain, Barry—Stories without Tears.
Phelps, William Lyon—Essays on Books.
Plowman, George T.—Etching and other Graphic Arts.
Pett Ridge, W.—The Happy Recruit.
Reeve, Arthur B.—The War Terror.
Ross, Edward A.—South of Panama.
Sarolea, Charles—The Anglo-German Problem.
Sumner, William G.—The Challenge of Facts and other Essays.
Tynan, Katherine—The Curse of Castle Eagle.
Verhaeren, Emile—The Dawn.
Venable, Edward C.—Pierre Vinton.
Walpole, Hugh—The Wooden Horse.

△ △ △

Bill Argo, '15, and Sasano, '15, will attend the Harvard Medical school this year.

Miss Sarah F. Wolverton, who graduated in Colorado college in June, 1904, with the degree of Bachelor of Philosophy, and in June, 1905, with the degree of Master of Arts, is teaching at the Castelleja school, Palo Alto, Cal.

FIRST YEAR MEN WIN FLAG RUSH

(Continued from page one)

mores from trying to take down their own flag."

"Most unusual," murmured the 'O-Man. "But I reckon the other incidents of the affair were the same. I suppose the sophs pasted their proclamations all over town and congratulated themselves that THEIR warnings to the freshmen were the most original that had ever been issued."

The junior nodded.

"And I suppose that they were as crudely humorous as ever. And on the other hand I suppose the freshmen did the original stunt of having a 'reserve force' behind Cutler to charge at the psychological moment and win the fight for them, and that they did what no one would ever have supposed they would do—paint a red cross on their foreheads so that they would know each other."

"It was their chins this time," said the undergrad.

"Were there any other startling new innovations?"

"Oh, yes," the junior assured him. "Bayliss had the campus flooded so that everyone could get wet if they wished to cool their ardor, and several of the townspeople got theirs cooled when they were splashed and wondered why they had arisen at such an unearthly hour to see such a 'disgusting exhibition of rowdyism and reversion to type,' as I heard one old lady remark."

"But they always come to it, anyway," said the Old Grad, "and seem to enjoy it as much as the faculty members who are always present, don't they? How many of the hall girls were there this time?"

"Well, I counted five, but the crowd was pretty thick and I didn't get to see all of them. One of the fellows took a picture of them looking on and is keeping it until S. G. wants to use it as Exhibit A."

"Same number of ruined shirts and things, I reckon?"

"Yes. And say, the sophs did have a pretty good stunt, though, that might have won the scrap for them if they had been better hog-tiers the night before. Just after the fight started, they put one of their men up on the pole just below the colors to act as a pile-driver on any aspiring frosh. He got in his good work once before the freshmen got hold of him and pulled him down to the lower plane. After that the sophomores never had a chance, but they fought gamely till the upperclassmen called time. It was a pretty good scrap, but I have seen better ones," ended the junior, judicially.

"Well, I'm glad," said the Old-Timer, "that you keep up the old traditions, but I wonder how long it will be until you fellows will come to the realization that a push-ball contest between the two classes is more up to date and has it over a pole rush in every way."

"Quien sabe?" answered the junior, and for a wonder he gave it the proper inflection which he had learned in Dr. Hills' class.

△ △ △

REV. SAMUEL M. CROTHERS ADORESSES STUOENTS

The formal opening of the chapel services was held yesterday morning. The services opened with the procession of the faculty in cap and gown. After the faculty had taken their seats upon the platform the opening chapel address was made by President Slocum.

This morning the Rev. Samuel McCord Crothers addressed the students, beginning his speech with an exposition of what he called "Protective Coloring in Education." The end of his address was given to the opportunities before college students in intellectual fields and the variety of outlook afforded them.

△ △ △

FORESTRY STUDENTS LEAVE FOR MANITOU PARK

Professor Terry and four members of the Forestry school left yesterday morning for Manitou park where they will spend the next six weeks in practical field work at the college forestry laboratory. Professor Terry, Zimmerman, a student at the State Agricultural College, Jack Roesen, Glen Merrill and MacMillan made up the party.

△ △ △

REGISTRATION PASSES 600 MARK

At the time of the Tiger's going to press no definite figures as to the total registration up to date were obtainable, the office having been too busy to count up, but it is assured that the enrollment will be the largest in the history of the college. Considerably over 600 had registered by Monday night, and more registrations are coming in daily.

WHO'S WHO AT C. C.

For the benefit of the new students and the reference of the old, the following directory of college officers is published. The list is necessarily brief because the classes have not yet elected their presidents, and the officers of the student commission will not be elected for some weeks yet.

Captain, Football Team	Theron (Jack) Taylor
Captain, Basketball Team	George Liljestrom
Captain, Baseball Team	Mack Davis
Captain, Track Team	Frank Hall
Manager, Football	Newton Holman
(The other managers have not yet been chosen).	
Editor, Tiger	Edgar Taylor
Manager, Tiger	Frank Hall
Editor, Junior "Nugget"	Raymond Maxwell
Manager, Junior "Nugget"	Lee Glezen
President Y. M. C. A. (pro tempore)	Frank Evans
President Y. W. C. A.	Edith Hamilton
President S. G. A.	Blanche Caldwell
President Pearsons Literary Society	Wendell Stocks (resigned)
President Apollonian Club	Ralph Smythe
President Engineers' Club	Arthur Powell
President Men's Glee Club	Glen Merrill
President Girls' Glee Club	Helen Leipheimer
President Ticknor Hall	Katherine Keating
President Bemis Hall	Prudence Walker
President Montgomery Hall	Juliet Wilkin
President McGregor Hall	Bertha Walker
President Minerva	Prudence Walker
President Hypatia	Margaret Stannard
President Contemporary	Olive Hensley
President Dramatic Club	Lavina White
President Tennis Association	James Hyde
President Town Girls' Association	Agnes Holm

Shoes of Distinction

You young men who are particular about the kind of shoes you wear, will find our store replete with the newest and best styles of the popular shoes of the moment---

$3.50 to $7.50

Voorhes

SHOES THAT SATISFY

24 S. TEJON ST.

THE SINTON DAIRY CO.
PURE DAIRY PRODUCTS

College Book Store

All College Text Books and Engineering Supplies are furnished at our Store

Fountain Pens We have a stock of nearly 500 pens to select from, mostly Waterman and Conklin Self-Filling and Safety Pens from $2.50 up, and a special Safety Self-Filler at $1.00 and $1.50.

College Stationery This year we have a most attractive line of College Embossed Stationery at 50c, 60c, 75c and $1.00.

College Seal Stickers, 25 for 10c.

WHITNEY & GRIMWOOD
20 North Tejon Street

BATAVIA

Means Highest Quality in Food Products

THE HEMENWAY GROCERY CO. 115 S. TEJON ST 1201 N. WEBER ST.

ALUMNI NOTES

Harriet Ferril is teaching at Aurora, Colo.

D. Leil Boyes, '13, was in Pueblo this summer.

Dorothy Price, ex-'18, entered Vassar this fall.

Florence Youngman, '15, is teaching in Canon City.

Gotch Koch, '14, was a recent campus visitor.

Helen Emeu, ex-'18, is studying art in New York.

Dorothy Wilkin is teaching in Leadville this year.

Helen Graham, ex-'14, is teaching at Attleboro, Mass.

Gladys Whittenberger, '14, is teaching in Honolulu.

"Gotch" Koch, '14, is visiting at the Kappa Sig house.

Pearl Brennicke is taking a business course this winter.

Lucile Williams, ex-'18, is at Goucher college in Baltimore.

Gladys Roberson, ex-'17, is wearing a Kappa Sigma pin.

Statie Ericson has a position in the High school at Ouray.

A. B. Sheldeu, ex-'17, has entered Oberlin college this year.

Lillian Catren is teaching in the High school at Georgetown.

Margaret Aylard, ex-'17, is attending Oberlin college this year.

Gladys Davis, ex-'17, is at Fort Collins attending school this year.

Harold Gregg, '14, has entered the medical school at the State university.

Elmo Grinsley, '15, has a position with the Pratt National bank, Pratt, Kan.

Billy Argo, '15, expects to go east shortly to take up the study of medicine.

Miss Helen Rand, '12, visited friends in this vicinity on her way to California.

May Snyder, '15, is assistant instructor in Romance languages at Boulder.

Florian Cajori, '14, will take post-graduate work in chemistry at Yale this year.

Short Hall, '15, is working in the government forest service at Avon, Colorado.

Marguerite Banta, ex-'15, and Waldo Scheib, ex-'17, are to be married early in October.

Guy Hopkins of the class of 1915 will enter the medical school of Washington university in St. Louis this fall.

Eddie Morse, '12, graduated from the Harvard Law school last June. He will practice law in Kansas City.

Margaret Knutzen is teaching drawing in the Alamosa school. Lel Roberts also has a position there.

Jean Ormes left last week for a visit in New York, and later will enter Johns Hopkins hospital to study nursing.

A. W. Donovan, '12, is soon to be married to Miss Margaret Sells. Donovan is in the lumber business in Washington.

Rowe Rudolph, ex-'14, and Louis Rudolph, ex-'16, have gone to Ann Arbor to resume their studies at the State university.

Jud Williams, '15, and Charles Parsons, Amherst, '13, and Colorado college, '15, leave soon to attend Johns Hopkins Medical school.

Mounting Animals---Heads---Birds, etc.

LADIES' FINE FURS

The STAINSKY FUR AND TAXIDERMY CO. 5 East Pikes Peak Ave.

Buy your Electrical Supplies at The Whitney Electric Co.
208 N. Tejon St. Phone Main 906

CHAS. P. BENNETT, President
H. N. SHELLENBERGER, Vice President
The Bennett-Shellenberger Realty Company
Real Estate, Insurance and Loans
5 Pikes Peak Avenue Phone Main 264

Groceries and Fruits
S. P. DUNN 831 N Tejon Street

DALE STREET FEED & FUEL COMPANY
O. C. BECK, Proprietor
328 E. Dale St. Phone M. 1258

COLORADO COLLEGE FACULTY WIOELY SCATTEREO OURING SUMMER VACATION

The C. C. faculty has assembled for work. Maybe you knew that, but perhaps you didn't realize just how far some of it had to come to get back to Colorado Springs. The faculty has been widely separated this summer and has returned with large packages of experience and information bulging out its suitcase to say nothing of fish stories and other tales of exploits.

From Germany comes Dr. Cajori who has been absent for a year. He says he had a fine year and we are glad that no one saw fit to drop a bomb in his vicinity during his stay on the continent.

Prof. Harrard Moore drifted in on the last Transpacific liner from Hawaii while Dr. Hills and family recently came in from Woodland Park on the Colorado Midland.

Dean Parsons has been at work attending economists' conventions out at the coast while his colleague, Professor Blunt spent most of the vacation in the town of Colorado Springs.

President Slocum first attended the one hundredth anniversary of Allegheny college at Meadville, Pa., then spent the remainder of his summer visiting with eastern friends after attending to some duties in connection with his chairmanship of the Carnegie Foundation. Prof. Thomas had charge of the Westinghouse department at Pittsburg which has to do with closer cooperation between technical schools and practical engineering. Miss Loomis visited friends in East Gloucester, Mass., and Miss Brown spent a pleasant summer at her home in Carmel, Ind. Prof. Olin and his family return to us from their summer home at MacMahan on the coast of Maine.

Colorado Springs and vicinity held quite a large faculty group including. Dean Parsons, Walker Van Riper, E. J. Hickox, C. J. Rothgeb, R. R. Tilleston, J. V. Breitwieser, Dr. Moore, H. E. Baker, Miss Josephine Kellerman, Miss Era Cannon, A. R. Ellingwood and E. J. Terry. Professor Motten went east to the Allegheny college anniversary, afterward returning to Colorado to conduct the summer student campaign. C. W. Clark and wife spent a pleasant summer haying and fishing in the White river country. Miss Eleanor Davis attended summer school at the University of California and Miss Metcout Campbell returns to us from her home in Florida.

The faculty colony at Crystola this summer was made up of W. C. Strieby, Manley Ormes, Dean Hale and families, Dr. Schneider and family later joined the group after a visit to Iowa and some work in connection with the Teachers Institute. Mr. Albright went west and Mr. Parish and family spent most of the summer in Canon City. Mr. Okey had charge of the summer school at Mt. Manitou Park this year. Miss Sahm returns to us from Estes Park and Miss Park from the east. Miss Lois Smith of the biology department spent most of the summer at the University of Michigan summer school in biology.

"Dress-Up" Week

OCT. 1, 1915

Of particular interest to the college man is our splendid showing of Fall suits and overcoats.

You have perhaps seen some of them in our display windows---we've many more inside---some you may like even better.

LET US SHOW YOU

Perkins-Shearer Co.

New Students!

Colored Top Boots and Fancy Blacks are the Latest

$3.50 $4.00 $5.00

AT

Wulff Shoe Co.

110 South Tejon Street

Dame Fashion says this is the style. And if it is a beautiful Evening Pump, Satin, Bronze or Patent, you will always find our store the leading center. All colors—$3.00, $3.50, $4.00

WULFF SHOE CO. See our Windows

COLLEGE EMPLOYMENT BUREAU SUPPLES WORK TOTALING $150 WEEKLY

The College Employment Bureau has proved of great value this year. Employment has been found for more than 50 new men, including about 25 board and room jobs. Every man that has been definitely promised a job has been fixed up, besides a large number of men to whom no promises had been made. The cash value of the work given out through the bureau is well over $150 weekly. Levi Morse has been in charge of the employment work.

Heinz Products

—made in Pittsburg—mean as much to you who are in college as to anyone else. Take advantage of their quality and have **HEINZ PICKLES** for your next hike. They cost you no more, and give you much better satisfaction.

Hayman Market

Fourteen South Tejon St.

KILLING OF BIROS PROHIBITED

The attention of all persons is directed to the fact that all insectivorous birds, and nearly all hawks and owls, are protected by the laws of Colorado. It is forbidden to kill them or to capture them alive, or to take or destroy their nests or eggs. The penalty for violation is a fine of not more than $25 for each bird or nest or eggs, or imprisonment not to exceed ten days in jail, or both. These birds are also protected by the federal law for the protection of migratory birds, and offenders are liable to prosecution by United States officers.

The exception to the Colorado law are the English sparrow, sharp-shinned hawk, Cooper's hawk, goshawk, duck hawk, great horned owl, pinon jay, magpie, blue jay, and eagle. Some of the unprotected hawks resemble the protected, be sure you are right before killing any.

Remember that ignorance of the law does not excuse the offender.

THE COLORADO AUDUBON SOCIETY.

By E. R. WARREN, President.
Colorado Springs, Colo.

△ △ △

Mildred Jones, ex-'17, was married to Mr. W. A. Rogers this summer. They are living in Chicago.

"Trade With the Boys"

Gotten your GOTHIC COLLARS yet?

The smart new Arrow shape for fall.

About the cleverest creation that's come from the designing room of the Arrow people for several seasons.

Bernes Wood Hess

CLOTHING COMPANY

Colorado Springs and Manitou

The Hindu Seer

Famous Genuine Clairvoyant and Palmist

PRIVATE RECEPTION ROOMS—YOU MEET NO ONE

ENTIRE SECOND FLOOR

NO. 110 SOUTH TEJON STREET UPSTAIRS

9 A. M. TO 8 P. M.

PROFESSOR LA MONT.

LOVE, COURTSHIP AND MARRIAGE Gives truthful revelations on all love affairs, troubles, marriage and by proper advice and psychic aid restores lost affection, reunites the separated, settles lovers' quarrels, tells you WHEN AND WHOM YOU WILL MARRY and how to win the man or woman you love, and how to make your husband or wife remain true to you, and how to overpower all your enemies and convert them into friends; gives full secret how to control and charm any one you love or meet.

REMEMBER THE NUMBER

ALUMNI

Ruth Wallace, '15 is teaching in the Golden schools.

Jean Ormes, '15, is studying nursing at Johns Hopkins university.

Mina Zirkle, '15, is teaching in the Wheatridge High school.

Fred McNeil, '15, is with the Durango Trust company, Durango, Colo.

Florence Hemenway, '15, is teaching the Alamo school near Wigwam, Colo.

COLLEGE GOSSIP

Jo van Diest took dinner at Bemis Sunday.

Prompt Printery, 12-14 E. Kiowa: Main 536.

Carl Shadowen, '17, returned to college yesterday.

Ruth Kelsey has been a campus visitor for the last few days.

Maurine Carley, '15, was a campus visitor Friday and Saturday.

Miller, a Beta from Pueblo, visited the local chapter last week end.

Harriette Flora was the guest of Lucy Savage at lunch Monday.

Everything in polishes or brush. Laces also. Whitaker & Wells.

Mrs. Briscoe, Jo van Diest and Claribel Fischer played at coffee Sunday.

Cohagen and Scherrell of Oklahoma U. were recent visitors at the Beta house.

A jolly bunch of Fijis, chaperoned by Coach and Mrs. Hickox, hiked to Bruin Saturday night.

Lois Steurwald, '16, arrived at Bemis Saturday. She makes the twenty-eighth Senior at the "dais."

Frank Hall, Ben Becker, Alfred Dvorak and Jerry Bunker hiked to the Beta cabin in Twilight canon last Saturday.

J. L. Johnson of Missouri U., Evers of Minnesota and Phillips of Cornell were recent visitors at the Phi Gam house.

Dont' forget that the Rubber Soled shoes from this store are surely good; in fact, the best the market affords. Whitaker & Wells.

Going to take some good Hikes? We have the shoes you'll like, as they combine comfort with excellent wear. Whitaker & Wells.

Sigma Chi fraternity has pledged Paul Lodwick and Jim Strong of Greeley, Bob Sweeney and Roy Gray of Colorado Springs, and Keith Clark of Denver.

Phi Delta Theta has announced as its pledges Robert McBride, Harry Gambril, and Sheib of Denver, Bromfield of Silverton, Crockett of Pueblo and Burgess of Colorado Springs.

Henderson of Durango, Wilson and Trelke of Montrose, Folger of South Carolina, Cameron and McNutt of Denver, McLane of Manxanola, Gibbs of Monte Vista and Williams of Longmont are wearing the Kappa Sigma pledge pins.

The following members of last year's Freshman class at Colorado College are Greek society pledges at Colorado University this year: Warren Patton, Delta Tau Delta; Lady Baylor, Alpha Delta Pi; Edith Walton, Kappa Kappa Gamma; Pearl Dugan, Chi Omega; Agnes Cox, Delta Delta Delta.

The local High School has just added six more Underwood Typewriters to their typewriter equipment. This makes sixteen Underwoods now used in this splendid commercial department. The Underwoods were purchased from Roy A. Davis, the Typewriter Man.

Have the pleasure of reading *Your own* Tiger.

Subscribe for it *NOW.*

FROSH ELECT TEMPORARY OFFICERS

The temporary officers of the freshman class are: Robert Sweany, president, and Harold Thomas, vice-president. Both men are from the Colorado Springs High School. The election was held some time ago, but the results were kept secret until after the class scrap, as the freshmen feared that they might lose their leader if the sophs discovered who he was.

FOOT BALL NOW—GYMNASIUM GOODS, TOO

All the dope on Outing and Gym Suits. We have the goods and like to show you. Ask us—we know

W. I. Lucas Sporting Goods Company

119 NORTH TEJON STREET TELEPHONE MAIN 900

The bitterness of a cheap job is remembered long after its low price is forgotten

AVOID ALL BITTERNESS when in need of Printing, Copper Plate Printing, Steel Die Stamping, Rubber Stamps---anything in the line of Stationery---by patronizing a house that knows how to please the students of Colorado College

THE GOWDY PRINTING and ENGRAVING CO. 21 North Tejon Street Hello Main 87

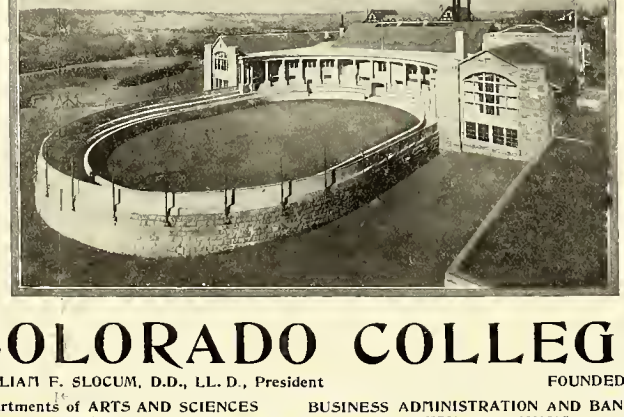

COLORADO COLLEGE

WILLIAM F. SLOCUM, D.D., LL.D., President FOUNDED 1874

Departments of ARTS AND SCIENCES, BUSINESS ADMINISTRATION AND BANKING, SCIENCES, ENGINEERING, FORESTRY, MUSIC

Colorado Fuel and Iron Company

GENERAL OFFICES, DENVER, COLORADO

Miners of Anthracite and Bituminous Coals *and Manufacturers of* Coke and Steel and Iron Articles

The Colorado College Newspaper

The Tiger

Published Semi-Weekly by the Students

Volume XVIII | COLORADO SPRINGS, COLO., SEPTEMBER 24, 1915 | Number 3

COSSITT BOARD OF CONTROL ORGANIZES

Committees Appointed and Purchase of Pool Tables Discussed

The Cossitt Board of Control held its first meeting for the school year Tuesday night. The first work taken up was the organization of the board and the appointing of the standing committees. Then the question of securing one or more pool and billiard tables for Juilliard Hall was brought up. The board decided to revive the subscription lists that were in circulation shortly before the close of school last spring; to collect the old subscriptions and to solicit new ones. If the men subscribe a sufficient amount to prove their interest in the matter, it is planned to take the matter up with the business men down town and attempt to raise the rest of the necessary amount from them. The old subscriptions amount to nearly $60.00. A second-hand table in good condition will cost from $150.00 to $175.00. The subject will be brought up during the dinner hour at Cossitt some time in the near future, and the plans of the board will be laid before the men in detail at that time. It was also decided to put up a box for the reception of written complaints about the food, service, or any other points in the conduct of the building.

The personnel of the board for the school year is as follows: Alumnus member, Robert G. Argo; faculty members, W. W. Postlethwaite, J. C. Parish and R. R. Tileston; undergradnate members, Merrill Turner, W. R. Smythe, W. C. Ross, E. G. Martin, P. A. Paulson, G. W. Liljestrom, C. A. Schweiger and J. R. C. Summer.

The officers are: President, R. G. Argo; Vice-president, J. R. C. Sumner; Secretary, W. R. Smythe. The standing committees are: Committee on complaints: Schweiger, Liljestrom and Smythe; house committee, Turner, Paulson and Ross. The duties of the house committee will be to arrange for music, magazines for the common room, and the social life of the building in general.

△ △ △

DEPARTMENT OF ROMANCE LANGUAGES OPEN COURSES TO TOWNSPEOPLE

The department of Romance languages announces that certain courses in French, Spanish and Italian are open to residents of Colorado Springs who are prepared to take them. Those are the Comedies of Mollere, open to those who are acquainted with French literature and who read French readily and understand spoken French, as the course is conducted in French (Professor Hills); Seventeenth Century French literature, open to those who have had the equivalent of two years of college French, (Miss Campbell); beginning Italian, (Professor Hills); Spanish conversation, open to those who have had the equivalent of two years of college Spanish (Mr. Tamayo); and Spanish teachers' course, open to those who have had the equivalent of three years of college Spanish (Professor Hills). Those who wish to take these courses are requested to consult with Prof. E. C. Hills, at 12 College Place.

△ △ △

PEARSONS AND APOLLONIANS PLAN TEMPORARY CONSOLIDATION

There will be a joint meeting of the Pearsons Literary Society and the Apollonian Club Friday night to discuss plans for the temporary consolidation of the two societies. Both have lost so many members by graduation and by failure to return to school that the remaining members do not consider it advisable to enter into the customary competition with each other until later in the year. The plan is to unite the two organizations for the first two months or possibly for the first semester. Then, if enough new members are available, they will separate again. In former years the interest of the students in the literary societies used to be very keen, and both societies had a large membership.

FIRST ALL-COLLEGE SING TAKES PLACE IN COSSITT STADIUM MONDAY

New Students To Be Given Opportunity To Learn C. C. Songs and Yells---Tags Will Be Sold Monday and Tuesday To Raise Funds For Training Table---"Pat" Solicits Contributions From Alumni.

"Listen to me for a fleeting moment, you Frosh. Monday night will be the official night for all of you to gather around the blazing flames in Cossitt stadium and tear off a few C. C. songs and yells."

To be more dignified in speech, we mean that the first College Sing will be held Monday night. The appointed time for the Chant is from 7 to 7:30 sharp. These Sings are the usual means for all the College to gather together to sing and learn the yells of Our Colorado. As there were no Freshmen Bibles printed this year, these Sings will be the only means of learning the yells and songs that will send the Tigers ahead of the Conference in general and Boulder in particular this fall. On the program Monday night will appear, Dean "Caj," "Jack" Taylor, "Pat" "Prexy," and one or two students. You need not be a bit bashful about coming for all of your friends will be there and they will be looking for you.

Aside from the Sing, however, there will be some very important business to be transacted. Many of the new students—yea and old ones too—have been looking for a chance to uncork that superfluous "Pep" that has been lying latent in the breast of the whole school. There are not very many ways that the average student can show his loyalty. One of the few ways, however, is to be opened Monday night. Our football team has been working hard already. Scrimmage is the most popular pastime down on Washburn. Now Scrimmage is that delightful work that leaves a man ready to fight his own brother, but none of the squad have quit because of the hard work, can we, as students, therefore, quit on the squad just because we are called upon to do our little share in a financial way? There we have let it out! Perhaps some of you guessed what was coming but, even so, we beg you to continue this perusal a bit more.

Anyone who has ever followed a football team through a successful year's work knows that the most essential thing for a good team is that the men be in the very best physical condition. All of this hinrangue serves merely as an introduction for this part of the tale: The Tigers MUST have a training table this season! In order that the Coach may keep careful tab on the men, in order that no man on the squad eat anything that might be detrimental to him, in order that we have the "fightingest" team that ever wore the Black and Gold—well in order that Colorado College win the football championship this season, a training table must be maintained! So thoroughly has the football management felt the necessity of the table, that they have gone ahead and started it. It is being operated in Cossitt as last year. But right there is the rub. As you all know, the war in Europe, or something else, has sent the price of foodstuffs soaring to the blue empyrian. The expenses of the training table have not yet been provided for.

Now here is the proposition. The townspeople are willing to help, in fact it would seem as though the down town men are more anxious about this thing than the students are. For an example. "Pat" has sent out over 1,500 letters to C. C. alumni soliciting funds for the maintainence of the training table. "Pat" is not a C. C. student—you are. If he can put in his time and energy for us, why shouldn't we be willing to do our part? In order to get the merchants to back us up, we must first prove to them that we are behind our team and College like a stone wall. The amount contributed by the students is only a small proportion of the expenses incurred by the table, so it is necessary that we get quite a little aid from the town merchants.

The idea for us to contribute our mite is this: Manager Holman is going to allow each one of us to get a share in the Championship stock at fifty cents a share, par value. In order to keep his account more up-to-the-minute he would like to sell all of the stock Monday night. This is a purely profit sharing scheme. Think not that you are making a present of your half dollar. By the purchase of one share in Mr. Holman's Bonanza you are receiving the right to share in the pleasures and delights incident with the defeat of Colorado U. If this is not enough inducement to separate you from that four bits it might be well to add that you are helping to support and boost one of the biggest advertising features of your Alma Mater.

As heretofore mentioned, the Tags will be on sale at the Sing Monday night. If you happen to get by that night without getting a Tag do not think that you have lost out altogether. All day Tuesday will be Tag Day. Every one who doesn't have one of the tags on that day will be solicited at least eight times and explanations demanded. "Is there any one else? They are going fast, ladies and gents. Step up and get yours now while they last. Positively the first chance to Help the Cause." Will you take one, or shall we force the Athletic Association to admit that the Students will not support their own enterprises?

DEAN PERSONS GIVEN PH. D. BY WISCONSIN

Head of Business Course Receives Several Recent Honors

Dean Warren M. Persons of the department of business administration and banking, is the recipient of several recent honors. He has just returned from a trip to Madison, Wis., where he was granted the degree of Doctor of Philosophy by the State University. Dean Persons received his bachelor's degree from Wisconsin in 1899. By 1905 he had completed the requirements for the doctor's degree but circumstances prevented his returning for the final examinations until this week.

At the annual meeting of the American Statistical and Economic Association at the University of California in August, Dean Persons presented a paper called "The Construction of a Business Barometer." The paper was a criticism of the business barometers of Brookmire and Babson. To determine which of the fundamental indications of trade could be best used to forecast business conditions he sorted out a series of twenty-five fundamental statistics finding which reached their maxima and minima concurrently and which lagged behind or preceded the rest. Such fundamental statistics as those on bank clearings, pig iron production, immigration and prices were used.

Press dispatches from Berkeley say that the paper was very favorably received. Professor Irving Fisher of Yale characterized it as the best paper ever read before the association. It will be published in the near future by the Journal of the American Statistical Association.

A. W. DONOVAN TO WED MISS MARGARET SELLS

A recent issue of the Los Angeles Times gives an account of the announcement party announcing the engagement of A. W. Donovan, better known as "Andy" or "Nemo," to Miss Margaret Sells. Both Andy and Miss Sells were well known in C. C. circles, Mr. Donovan, a member of the Phi Gamma Delta Fraternity, graduated in 1912, while Miss Sells is also a graduate of Colorado College.

The wedding will take place in Los Angeles the latter part of November or the first of December, and after a visit to the Fairs, the couple will make their home at Tacoma, Wash.

The news of Dr. Donovan's engagement, as well as the fact that he holds a very responsible position with the Fir Tree Lumber Company of Tacoma, will be received with great pleasure by his many friends here.

△ △ △

SENIORS AND SOPHOMORES HOLD ELECTIONS

Cheley and Lendrum Presidents and Peterson to Manage Barbecue

The senior and sophomore classes held their elections yesterday noon. The senior election resulted in the choice of Glen Cheley for president and the sophomore election in the choice of Alex Lendrum for a second term. The other senior officers are Ada Savage, vice president; Betty Hubbell, secretary; Rufus Mimmack, treasurer. The sophomore officers are Lucille McWhorter, vice president; Florence Holloway, secretary; Frank Sheldon, treasurer. Harold Peterson was elected manager of the barbecue which is given by the sophomore class on Hallowe'en.

GLEE CLUB ORGANIZES FOR YEAR

Instrumental Music to Be Made Feature of Club's Program

With a determination to make the Men's Glee Club this year better than ever, the Club is being reorganized. At a meeting held Wednesday noon, Merle Gibson was chosen vice-president. Glen Merrill is the regular president of the Club but as he is absent, attending the Forestry school, Gibson will act as temporary head of the Club.

The plans now under way are to have a much more varied program than last year. The use of more instrumental music will be a new addition to the Club's repertoire. The same Mandolin Trio that was with the Club last year is in school again. Besides this it is thought that a Mandolin club can be formed. It is expected that there will be a violin and cello in the Club this year, which will be a helpful aid. Another feature of the program will be the introduction of several Hawaiian numbers on native instruments.

The field open to new men is quite large this fall. While only three of last year's men graduated, six others have not returned. Any man in College is eligible for the Club provided he passes ten hours work. Tryouts began Thursday and will be held at posted intervals next week.

There is an especial need for tenors this year since only three of last year's tenors are in school.

The usual trip for the Glee Club will be taken again this year. Merrill Turner has charge of this and altho no definite plans have been made, the trip will probably be in the southern part of the State inasmuch as the Club visited the northern part last year. There will be the usual home concert again, this coming about the middle of January.

FIFTY FOOTBALL MEN THRONG WASHBURN

Frosh Scrimmage Varsity and Show Makings of Strong Team

With about fifty men on the field each night, Washburn is beginning to look like a place for real work, and real work it is, too. The varsity training table has started and the men are fast rounding into shape. Coach Rothgeb says he expects the team to be in midseason condition by the time of the Montana game and it looks very much as if his plans would be fulfilled. Every night is spent in hard work. The dummy has been put in practice and is helping to teach the men how to tackle. Rothy is spending his time trying to develop the left side of the line and two ends. Holman, Cover, Gray, Caldwell, Morse and King are the candidates and it looks very much as if the ends will be well attended to.

On the second night that the Freshmen were out, they were asked to scrimmage the varsity. They responded with a will and fought like real tigers for more than an hour. The Frosh have several good men and it is certain that they will have a strong team.

Last night the varsity went through one of the hardest workouts of the year. First came practice in tackling the dummy and then the line was used against the charging machine. The ends had some work in running down after punts. Mark Davis and Holman did most of the punting. A good deal of time was spent in charging and gliding came signal practice, topped off with two laps around the track. Every man was dead tired when 6 o'clock came but with this kind of work and everybody willing the Tigers will be in shape by Oct. 9, when they play Montana on Washburn Field.

△ △ △

VESPER SERVICES COMMENCE SUNOAY

President Slocum to Deliver First Sermon

The College vesper services will commence on next Sunday. For the benefit of the new students a few words about the vesper services may not be amiss. The services are held each Sunday at 5 o'clock during the school year. The speakers for the sermons are prominent ministers and laymen throughout the country. It is the plan of those in charge of the vesper services to have the subjects of the sermons of some particular interest to college students.

As is the custom, President Slocum will be the speaker for the first service. His subject is to "Life Values." The entire faculty will appear in Cap and Gown. The choir this year is larger than ever. Mrs. Tucker, director of the choir, hopes to follow out the same plan as last year and have one musical service each month.

The program for next Sunday is as follows:

Organ Prelude.
Processional No. 17.
Opening Sentences.
Psalm, followed by the Gloria.
Anthem—"Holy Father Cheer Our Way," Huhn.
Prayer.
Hymn No. 47.
Sermon—"Life Values."
Prayer and Benediction.
Recessional No. 100.
Organ Postlude.

△ △ △

REVEREND SIDNEY SNOW SPEAKS AT CHAPEL

The Reverend Sidney Snow, associate pastor of the historic King's Chapel in Boston, addressed the students at chapel Wednesday morning. His subject was "The Religious Life," and he traced the development of the idea of such a life from the old monastic idea down to the present idea of service amid the masses. He brought out with convincing effect the conviction that God is to be found not above but below.

Our tailors at the shops of Hirsh-Wickwire, Hart, Schaffner & Marx and Fashion Park, beg to announce, thru us, that the new Suits and Overcoats are ready here---your inspection is invited.

THE HUB

Greetings

To the students of Colorado College. May the coming year be one of progress and pleasure to you all is the w sh of the

Emery Studio
Cor. Cascade Ave. & Kiowa St.

Low Prices are Enticing — Quality and Workmanship are More So

A. C. Harwood
24½ N. Tejon St.
Wall Paper, Paints and Glass

The Plaza
[The North End Hotel] Special Attention Given to Banquets. Ball Room at Very Reasonable Rates

Wills, Spackman & Kent
Real Estate, Mortgages, Insurance
GAZETTE BUILDING

GOLD and STERLING SILVER NOVELTIES at

Hayner's

Hikers' Delight
A Burgess Picnic Lunch
It's—Oh, so delicious! Everything in it is appetizing and tempting
W. N. Burgess
112 N. Tejon St. Phone Main 83

All Kinds of Choicest Bakery Goods
PARK BAKERY *and* Lunch Room

Say, Boys!
We have the Hiking Boots, Flannel Shirts, Corduroy or Khaki Pants --- just the thing for a hike in the mountains. Come in and we will gladly show you.
Robbins ON THE CORNER

THE TIGER

The Colorado College Newspaper. Published Semi-weekly by the Students. Issued Tuesday and Friday of each week.

C. Edgar Taylor.....Editor
Frank H. Hall.....Manager

EDITORIAL STAFF.

Raymond W. Maxwell.....Assistant Editor
Glen Merrill.....Assistant Editor
J. R. C. Sumner.....Assistant Editor
Horace Wubben.....Assistant Editor
Arthur L. Powell.....Engineering Editor
Evelyn Estabrook.....Exchange Editor
Margaret Stanard.....Local Editor
Horace H. Hopkins.....Local Editor
Lavina White.....Alumni Editor
Lucy Jewell.....Woman's Editor
Victor Kingman.....Assistant Manager
Gerald Schlessman.....Assistant Manager
Kenneth Nowels.....Assistant Manager

Address all communications to The Tiger, Colorado College, Colorado Springs, Colorado. Phones: Editor, Main 3266J or Main 2073. Manager, Main 2073.

COSSITT AND SPIRIT

Anyone who has visited the gymnasium of the School of Mines at Golden must have been impressed with what a splendid club it furnishes the men of the school. Fraternity men and non-fraternity men, students and faculty here meet on common ground in an atmosphere as free and democratic as it is possible to hope for. There is a lack of restraint and a "homey" feeling about the place, which has made it the center of the life of the Mines student body. While we are not defending all the manifestations of the "Mines spirit," it is certain that is a very valuable asset of the school and a possession which other colleges in the state can envy. Not the least element in producing this spirit has been the Mines gymnasium.

During its first year of existence, Cossitt Memorial, instead of being the center of the life of the men students of the college, the magnet which should draw them all together, became a source of discord and misunderstanding between administration and students. The failure of the building last year to meet the purposes its projectors and planners so earnestly desired was due principally to the lack of understanding of student desires and student character on the part of its directors. It may be right to play cards and pool and to smoke, or it may not be, but nevertheless students do these things and are likely to keep on doing them. As long as a man may go to a pool hall or the Y. M. C. A. for pool and billiards, or play cards in a fraternity house, he is likely to do so rather than frequont the most attractive building on earth where the most lively amusement is checkers. If a man likes to smoke and can smoke in one place and not another, he is quite likely to stay where smoking is allowed. The propositions just given are facts which last year's experience at Cossitt prove. The secret of the whole failure of the men's club idea at Cossitt hall last year was the sense of restraint and prohibition which the men felt while in the building. They were not allowed even in reasonable limits to do what thoy wanted to and naturally they resented it.

Now, however, it is to be hoped that the situation has been remedied. The Cossitt Board of Control, on which the students predominate, has held its first meeting of the year, and is making plans to carry out the wishes of the men in regard to the building. There seems to be a very earnest desire on the part of the administration of the college to give the students a free hand in the control of Cossitt. The feeling exists that the men are to be allowed to work out their own ideas without hindrance by the faculty. Cossitt is the subject of the first experiment in student control at Colorado College and the work of the board will be carefully watched. The question is "Can the men make good in control of their own affairs?" We believe they can, but every man must recognize that it is squarely up to him to do his share in preventing abuses from creeping into the conduct of the hall. It is to be hoped that money for the pool and billiard tables will soon be raised and that a short time will see something approaching the atmosphere of the Mines gymnasium at Cossitt. Not entirely, however, for we should hate to see a poker game or a dice outfit appear in Juilliard hall. If the students show a real desire to develop the best possibilities of the building, it is certain the faculty will offer them no hindrance. Perhaps then people will begin to talk of "C. C. spirit."

New Students!

Colored Top Boots and Fancy Blacks are the Latest

$3.50 $4.00 $5.00
AT
Wulff Shoe Co.
110 South Tejon Street

Dame Fashion says this is the style. And if it is a beautiful Evening Pump, Satin, Bronze or Patent, you will always find our store the leading center. All colors—$3.00, $3.50, $4.00

WULFF SHOE CO. See our Windows

Delayed Shipment of Laboratory Aprons Now in
Extra Good Quality for . . 50c
Also Theme Covers for English Department, 2 for 5c
The Murray Drug Co. Opposite the Campus

TELEPHONE 599 STORE, 104 NORTH TEJON STREET
The Pikes Peak Floral Co.
Cut Flowers *Decorations and Designs*

We are making **Special Prices** on **T-Squares, Triangles** and **Drawing Sets**

Self-Filling, Safety Fountain Pens - [Fully Guaranteed] $1.50
I.-P. Memo Books, 65c to $5.00
Slide Rules, $4.50 up to $20.00

THE PIKES PEAK BOOK & STATIONERY CO.
15 NORTH TEJON STREET MAIN 1630

James Howard Barber Shop
Everything Strictly First-Class and Modern
19 East Bijou Street

BATAVIA
Means Highest Quality in Food Products
THE HEMENWAY GROCERY CO. 115 S. TEJON ST 1201 N. WEBER ST.

THE LIGHTNING SHOE SHOP and SHINE PARLOR
Rubber Heels 35c Sewed Soles 75c
Work will please you. Moderate prices.
28½ N. Tejon St.

The College Inn
OPPOSITE CAMPUS
TRY IT

Tigers Thrive on Mowry's Ice Cream and Golden Glow Butter
The Mowry Creamery Co.
PHONE 1184

Bissell's Pharmacy
For Pure Drugs, Toilet Articles
Stationery and Druggists' Sundries
Cor. Dale and Weber Sts. Phone 980

Try us for
Cleaning and Pressing
The College Tailor
Club Rates Phone 832

MUSIC SCHOOL SHOWS MARKED INCREASE IN ENROLLMENT

The Music School shows the same marked increase in enrollment that the entire College is experiencing this year. An interesting fact in regard to the registration is that most of the students are enrolling for the entire course in music and not for private lessons in piano and violin as heretofore. Some among those already registered have quite exceptional ability.

The Music School is just now coming into its own. This is the result of hard work and untiring efforts of Dean Hale and those directly connected with the music department. It used to be thought by most of the students that the Music School was a separate division of the College. This is not a fact, for all but one of the courses given by the Music School receive regular College credit. Also this year the Music School will have its own representative on the Tiger Staff, in this way getting a much better chance to have printed news items of interest to the music students.

△ △ △

PROFESSOR MOTTEN HONORED BY ALMA MATER

At the 100th anniversary of the founding of Allegheny College last June Professor Roger H. Motten of the English department was granted the degree of Master of Arts and was admitted to membership in Phi Beta Kappa. There was no chapter of the scholarship fraternity at Allegheny when Professor Motten spent his undergraduate days there. Since the granting of a chapter to the school a few of the institution's alumni have been admitted to the fraternity by special vote of the chapter. Professor Motten is one of the few to receive this honor.

At the anniversary President William F. Slocum read a paper entitled "The Present Status and Probable Future of the College in the West." He was honored by the college with the degree of LL.D. He was also recently given the same degree by the University of Colorado.

Professional Cards

Drs. Sinton & Flora
DENTISTS
700 Exchange National Bank Building

ALUMNI NOTES

Fergus Ormes, '13, is teaching in Atlanta, Ga.

Gale Lee, ex-'16, is teaching school this winter.

Dorothy Armstrong, '15, is teaching at Ault, Colo.

Marion Berwick, '15, is at the Helen Hunt School.

Fred McNeil, '15, is at work in Durango, Colo.

Lillian Catren, '15, is teaching in Georgetown, Colo.

Dewitt Robinson, '15, is in business with Carl Blackman.

Eva Brooks, '15, is assistant principal at Yampa, Colo.

Anna H. Strang, '10, is studying biology at Madison, Wis.

Mabel Harlan, '14 is at Daniel Baker College, in Brownwood, Tex.

Marguerite Craise, ex-'17, has not returned to college this year.

Netta Powell, '14, has returned to her home in Yampa, Colo., from a visit in La Jolla.

Ethel Gleason, '13, is to be connected with the Grand Junction schools for the next year.

Roy M. Rose, '14, is working in the Panhandle Division of the Santa Fe as a Civil Engineer.

Emily Landon, '14, has completed one year of her nurse's training in the Johns Hopkins Hospital.

Judson Williams, '15, is the first man from Colorado College to enter the Johns Hopkins Medical School.

Mr. and Mrs. Herbert Sommers, ex-'14, are living in Denver. Mrs. Sommers was Alice Hamilton, ex-'14.

Helen Rand, '14, is in Colorado Springs for a few days, en route to Dakota, where she will resume her work in the Normal school.

Heck Wray, '14, is visiting the Beta house for a short time. He leaves soon for Boulder to study law in the university.

Chauncey A. Border, '15, has an excellent position with the Larkin Co. in Peoria, Ill. He is under Dean Percons' brother, and is hoping to carry out some of his Colorado College theories.

LINE PLUNGES

"Then hit the line, Col'rado."

With which we make our debut. (Business of bowing).

We have ever desired to be a "colyum conductor" and the kind editor of the Tiger has given us our chance. Another thing we have always coveted is the editorial "we," and that being placed at our disposal, we proceed to make full use of it at once.

Like all great movements, this department has a "purpose," which is to occupy the space which neither the manager is able to fill with ads nor the editor with news.

Statement of Editorial Policy.

No jokes about the "——" automobile, no matter how original or new.

No words of advice to the freshmen.

Our own pleasure first and the amusement of our readers incidentally.

One hundred and fifty words an issue, embodying remarks philosophical, ethical, occassionally libelous and theoretically humorous.

We assume no responsibility for anything contained herein. If you don't like our remarks, call on the editor and lick him. Such pleasantries are a part of his duties.

Policy subject to change at five cents per agate line.

To forestall carping critics, we frankly admit our indebtedness to B. L. T's "A Line o' Type or Two" in the Chicago "Tribune." We have been a disciple of his for several years, and believe that his stuff is good enough to lift anytime without giving him credit for it. That is what "Near to Nature" in the Colorado Springs "Gazette" does and we do not pretend to be better than it or they.

Also we claim similar favors from Old Ed Howe of Kansas and "Abe Martin" (Kid Hubbard) who inhabits Indianapolis. If you are not familiar with either, we advise you to get acquainted. It will be more profitable than persuing these ratiocinations, whatever that is.

Sure, we know you can do better than this yourself so get busy and do it. All contributions gratefully received. If you have anything that should be in this column and can conform to our policy, hand it in to the editor called Ed.,

Next week when we get over our natural shyness and forget some of the stage fright of our positively first appearance, we shall begin in earnest on our serious mission.

Lastly, we "propose to fight it out on this line until next summer,"

Q. E. D.

△ △ △

Suits, Coats, Dresses for the College Girl

We would like to show every college and high school girl the smart dresses, suits and coats and other wearing apparel gathered here for her.

Come in and let us show them to you.

GIDDINGS & KIRKWOOD
SUCCESSORS TO
GIDDINGS BROS

THE PRESIDENT'S FRIDAY ADDRESS

President Slocum took for the subject of his chapel address, "Some Practical Suggestions to New Students." "I am taking for granted," he said, "that every student who enters college is here for some high purpose.

"First. Guard your expense account. Many students have been forced to give up the greatest ambition of their lives because they have no sense of money values. Most of you will need every dollar that you can control. If you spend it for that which is less important than the most important things, you may be forced to give up what otherwise would be the best thing that can come into your life.

"It is well to look ahead and realize that not only must you pay your bills during the first week, but that you must be able to meet the expenses of the year. The practical question is: How can one make his money last as long as possible? You will find endless demands upon your purse, which in and of themselves may not be wrong, but which become wrong when you find yourself choosing the less valuable return for your money than the more valuable. No doubt you ought to give for certain causes in college; there are expenditures which must be made for clothes and books, for tuition and other necessary needs, but there are a multitude of things for which you do not need to spend money. It will take courage, independence and thoughtfulness to refuse to waste your substance. The fact that others are careless with their money is not a reason for your spending yours.

Always keep in mind that the end for which you are in college, and that the fulfillment of that end justifies you in practicing great self-denial. It is better for you to go without many things than it is to go without your college education and the completion of your course. Remember that money value depends upon what you get out of it. Like anything else in life you should secure the best returns.

"Second: Guard your time. No one can successfully win out in a college career without making the very best use of all his hours. It is not that I am asking you to forego all college social life, its pleasures, its comradeships, its friendships. These have their place and will take a certain amount of time. But the main purpose for which you are here is to be a student. Many persons flitter away so much of their time that they come to their final tests to find that they must fail. The person who constantly enters your room to talk over the thousand and one things that are not of the first importance robs you of that which makes for success.

"Firmness, decision of character and foresight are absolutely essential if you are to control your time for the high ends for which you have entered college. You cannot be a student without continuous and long periods of work. The habit of a scholar depends upon power of concentration, extending over whatever time is necessary to master a subject. Constant breaks in your hours of work destroy power. When frittering of time becomes a habit of life, one's future as a student is ruined.

"This leads me to say that you ought to respect the time of others. No one has a right to rob another of his time any more than he has of his money.

"Do not be afraid to say to your best friend when he comes and interferes with your work, 'I am engaged and you will have to wait.' Everything will depend upon yourself. No one else will guard your time for you. You must take care of it yourself.

"Third: Guard your personal appearance. One of the highest compliments that I ever heard paid a certain college is that it produces gentlemen, not snobs. Your personal appearance has much to do, not only with the influence you have upon others, but upon your own character. Carelessness in dress, in cleanliness, is an indication of lack in the highest moral standards. While the inner spiritual and moral life marks the true lady or gentleman, yet one's personal appearance is usually an indication of that which is within.

"Lastly, guard your reputation. Your reputation depends upon what other people think of you. Everything counts in the battle of life. There are those who will misunderstand you, put false constructions upon your words, and read into your actions unworthy motives. This you must meet with courage, independence and the consciousness that you are noble and true, even if others think you are not. At the same time, you are to an extent responsible for your reputation. To be found in a saloon, even if you are there for no base purpose, is a great risk. To be associated with those who are ordinary in their standards reflects upon you. The most important of all things is character, but what people think about your character is also important. Never play the hypocrite or try to appear what you are not, but it is essential that others should see you at your best rather than at your worst.

△ △ △

Miss Edith McKee of the U. of C. is the successor of Cornelia Schuyler as annual national member of the Y. W. C. A. for this group of colleges. She was present at the Estes Park conference. She hopes to visit C. C. soon.

Fashionable Footwear for Fall

Our stock of NEW FALL SHOES is as large as you will find in many of our big cities. We have an immense assortment of new models, making it easy for you to get just what you want here---see the new GYPSY models in Blue Kid, Bronze and Dull.

Voohes
SHOES THAT SATISFY
824 E. TEJON ST.

THE SINTON DAIRY CO.
PURE DAIRY PRODUCTS

$15.00 will do

Young Men's Suits---not too extreme. Equal in value to $20 and $22.50 suits.

Honest methods are the ground work of my business. Am willing to be held strictly accountable for anything I sell you.

A little off Tejon Street, but it pays to walk

NATHAN'S
27-27 E. HUERFANO STREET
SAVINGS BANK BUILDING

College Book Store

All College Text Books and Engineering Supplies are furnished at our Store

Fountain Pens — We have a stock of nearly 500 pens to select from, mostly Waterman and Conklin Self-Filling and Safety Pens from $2.50 up, and a special Safety Self-Filler at $1.00 and $1.50.

College Stationery — This year we have a most attractive line of College Embossed Stationery at 50c, 60c, 75c and $1.00.

College Seal Stickers, 25 for 10c.

WHITNEY & GRIMWOOD
20 North Tejon Street

GOTHIC THE NEW ARROW
2 for 25c COLLAR
IT FITS THE CRAVAT

CLUETT, PEABODY & CO., INC., MAKERS

CHAS. F. BENNETT, President
H. N. SHELLENBERGER, Vice President
The Bennett-Shellenberger Realty Company
Real Estate, Insurance and Loans
5 Pikes Peak Avenue — Phone Main 264

Groceries and Fruits
S. P. DUNN 831 N. Tejon Street

DALE STREET FEED & FUEL COMPANY
O. C. BECK, Proprietor
328 E. Dale St. Phone M. 1258

Buy your Electrical Supplies at
The Whitney Electric Co.
208 N. Tejon St. — Phone Main 906

FRED IMBODEN — A. L. LOUGH
The Palace Barber Shop
106½ E. Pikes Peak Ave,
Phone Main 700

College Barber Shop
Opposite Campus

College Boys!
We are always CLEAN and UP-TO-DATE
12 S. Tejon Street Campbell's Barber Shop

THE MODERN SHOE SHOP
PETERSEN 121 E. KIOWA — SEWED SOLES 75¢
Quick and First-Class Work at Moderate Prices — Phone Main 1276

GOEDE SHOE SHOP
Opposite Campus

Bruin Inn
N. Cheyenne Canon
LEE SWANSON - Proprietor

—The mose popular and best located resort in the Pikes Peak Region for Hikes, Parties and Functions of all kinds

—Fraternities, Clubs and Social Organizations,---don't forget Bruin Inn when planning your Social Calendar, for it is a pleasure to go to Bruin Inn. *Phone, Bruin Inn*

President and Mrs. Slocum entertain the senior class Saturday evening at their residence, 24 College place.

Friends of Mrs. George M. Howe will regret to learn of the death of her mother, Mrs. W. F. Chamberlin, early in the summer. Mrs. Chamberlin had made her home with Professor and Mrs. Howe for the last six years.

CAPS! CAPS!! CAPS!!!

The College Man's hobby---silk-lined or unlined light weights, heavy weights---noisy caps and caps of sombre hue.

No matter how your tastes may run, we have the cap you are looking for.

Perkins-Shearer Co.

Visit Our Drapery and Rug Department for the Many Things You Want in Fixing Up Your Room

Cretonnes, Scrims, Nets, Madrases, Swisses, Couch Covers, Portieres, Rag Rugs—Small to Room Sizes in Woven Rugs, etc., etc. Your inspection invited.

"Try Hibbard's First." *Hibbard & Company* "A Modern Department Store."

SHOP ENGINEER EXPERT VISITS C. C.

Mr. Pulis, expert in scientific shop management with the Westinghouse E. & M. Co., was a campus visitor Wednesday. Mr. Pulis was for some time with Mr. H. L. Gantt, a coworker of Taylor, who worked out the Taylor system of scientific management. Mr. Pulis stopped en route from the fairs to see Mr. Nelson Love, who has charge of the shop work at C. C. Mr. Love was under the direction of Mr. Pulis while at the Westinghouse works and so is capable of introducing up-to-date methods in our shops. Mr. Pulis spoke to a number of the engineers after chapel on the need of shop engineers. He said that many methods in use in the shops are wasteful of time and the men who have charge of the shops do not seem to realize the great possibilities which result when scientific methods are introduced. After visiting the labs and shops of the engineering school Mr. Pulis expressed himself impressed by the work being done at C. C. and by the great chances for advancement which lie ahead.

Heinz Products

—made in Pittsburg—mean as much to you who are in college as to anyone else. Take advantage of their quality and have **HEINZ PICKLES** for your next hike. They cost you no more, and give you much better satisfaction.

Hayman Market
Fourteen South Tejon St.

KILLING OF BIRDS PROHIBITED

The attention of all persons is directed to the fact that all insectivorous birds, and nearly all hawks and owls, are protected by the laws of Colorado. It is forbidden to kill them or to capture them alive, or to take or destroy their nests or eggs. The penalty for violation is a fine of not more than $25 for each bird or nest or eggs, or imprisonment not to exceed ten days in jail, or both. These birds are also protected by the federal law for the protection of migratory birds, and offenders are liable to prosecution by United States officers.

The exception to the Colorado law are the English sparrow, sharp-shinned hawk, Cooper's hawk, goshawk, duck hawk, great horned owl, pinon jay, magpie, blue jay, and eagle. Some of the unprotected hawks resemble the protected, be sure you are right before killing any.

Remember that ignorance of the law does not excuse the offender.

THE COLORADO AUDUBON SOCIETY.
By E. R. WARREN, President.
Colorado Springs, Colo.

Have the pleasure of reading *Your own* Tiger.

Subscribe for it *NOW.*

"Trade With the Boys"

If our entire capital and organization were devoted to the one item we couldn't present a more comprehensive showing of Fall Shirts.

Madras Percales
Basket Weaves
Russ Cords
Linen Percales
Silkloths and Jap and Crepe Silks

Harmonizing Cravats

Bernz Moos Hess
CLOTHING COMPANY
Colorado Springs and Manitou

The Hindu Seer

Famous Genuine Clairvoyant and Palmist

PRIVATE RECEPTION ROOMS—YOU MEET NO ONE
ENTIRE SECOND FLOOR
NO. 110 SOUTH TEJON STREET
UPSTAIRS
9 A. M. TO 8 P. M.

PROFESSOR LA MONT.
LOVE, COURTSHIP AND MARRIAGE

Gives truthful revelations on all love affairs, troubles, marriage and by proper advice and psychic aid restores lost affection, reunites the separated, settles lovers' quarrels, tells you WHEN AND WHOM YOU WILL MARRY and how to win the man or woman you love, and how to make your husband or wife remain true to you, and how to overpower all your enemies and convert them into friends; gives full secret how to control and charm any one you love or meet.

REMEMBER THE NUMBER

Misses Annie Green, Georgia Carlson and Elizabeth Crockett, Bob Nelson, Shorty Ross and Russell Williams hiked to Bruin Inn Tuesday night, Mr. Baker and Miss Bord chaperoned.

COLLEGE GOSSIP

Dorothy Miller is a new senior at Bemis.

Prompt Printery, 12-14 E. Kiowa. Main 536.

Lillian Gibbs, '14, is teaching school in Littleton.

Kiffen of Denver is wearing the Beta pledge pin.

Lyon Woods, ex-'18, has resumed his work in school.

Rex Atwater has left to take up work at Harvard.

Helen Rand was a visitor at the College Wednesday.

Harriette Flora took dinner at Bemis Wednesday night.

Beatrice Sumner is taking an M. A. course at C. C. this year.

Harriet Flora was the guest of Lucy Savage at lunch Wednesday.

Bert Wasley, '05, was a recent visitor at the Sigma Chi house.

Everything in polishes or brush. Laces also. Whitaker & Wells.

Miss Davis gave a tea Tuesday afternoon for the Montgomery girls.

Bettie Hubbell was the guest of Dorothy Pooler at lunch Thursday.

Carl Golden, ex-'16, has entered the University of Idaho, Moscow, Ida.

Herbert Doane of Cheyenne, Wyo., has been pledged to Phi Gamma Delta.

A number of the "old girls" are giving "get acquainted" parties Friday night.

Eva Sprengle gave a tea for her Y. W. C. A. committee Thursday afternoon.

Lois Smith entertained her Y. W. C. A. committee with a tea Saturday afternoon.

Miss Chambers, '19, has returned from a short visit at her home in Pueblo.

Fifty-five new students have been registered from Denver, 33 of these being men.

Sidney Winter and Ralph Fuller of Ogden, Utah, have been pledged to Sigma Chi.

Charles Van Fleet, '13, is working for the D. R. & G. at Alamosa as ticket agent.

Mary Black, a teacher at the Assiout, Egypt, Presbyterian mission, has entered college.

Homer Hutchinson is now principal of the Vesper Consolidated school at Vesper, Kan.

Dagmar Holm, '14, and Marguerite Knutzen, '14, are teaching in the Alamosa high school.

Nelson Park, '14, has returned to C. C. to take post graduate work in Spanish and French.

A number of girls, chaperoned by Mrs. McLean, hiked up North Cheyenne Thursday evening.

Arthur Powell and Charles Seeley are singing in the choir at the first Methodist church this year.

Alberta Bennett of Manitou has returned from a month's visit in Denver to enter the music school.

Charlotte M. Tousalin, ex-'17, sails October the first for England, where she will enter the ranks of the Red Cross nurses.

Mr. and Mrs. H. Blaurock motored down from Denver Sunday and spent the day with their daughter, Otillie Blaurock, '19.

Going to take some good Hikes? We have the shoes you'll like, as they combine comfort with excellent wear. Whitaker & Wells.

Dont' forget that the Rubber Soled shoes from this store are surely good; in fact, the best the market affords. Whitaker & Wells.

The sophomores have been running a clever series of posters entitled "Freshman Oughts." By this means they are giving gentle hints on how a freshman girl should conduct her self.

Walter Atkinson, traveling secretary of the Phi Gamma Delta fraternity, spent this week at the local chapter house. He is returning from the national convention of Phi Gamma Delta, which was held in San Francisco.

The local High School has just added six more Underwood Typewriters to their typewriter equipment. This makes sixteen Underwoods now used in this splendid commercial department. The Underwoods were purchased from Roy A. Davis, the Typewriter Man.

FOOT BALL NOW — GYMNASIUM GOODS, TOO

All the dope on Outing and Gym Suits. We have the goods and like to show you. Ask us—we know

W. I. Lucas Sporting Goods Company
119 NORTH TEJON STREET TELEPHONE MAIN 900

The bitterness of a cheap job is remembered long after its low price is forgotten

AVOID ALL BITTERNESS when in need of Printing, Copper Plate Printing, Steel Die Stamping, Rubber Stamps---anything in the line of Stationery---by patronizing a house that knows how to please the students of Colorado College

THE GOWDY PRINTING and ENGRAVING CO. 21 North Tejon Street Hello Main 87

COLORADO COLLEGE

WILLIAM F. SLOCUM, D.D., LL. D., President FOUNDED 1874

Departments of ARTS AND SCIENCES BUSINESS ADMINISTRATION AND BANKING
SCIENCES ENGINEERING FORESTRY MUSIC

Colorado Fuel and Iron Company
GENERAL OFFICES, DENVER, COLORADO
Miners of Anthracite and Bituminous Coals *and Manufacturers of* Coke and Steel and Iron Articles

The Colorado College Newspaper

The Tiger

Published Semi-Weekly by the Students

Volume XVIII | COLORADO SPRINGS, COLO., SEPTEMBER 28, 1915 | Number 4

TRAINING TABLE AT COSSITT HALL CONDITIONS SEVENTEEN OF SQUAD

Proper Food Prepares Men for Season---Rothy Has Veteran Backfield But Works For Ends---Reports From Other Conference Teams Meager.

"We'll soon be in the midst of it," says Rothie, In the midst of what? The football season that will return Colorado College champions of the Rocky Mountain Conference. If you do not believe it, make up your mind that you are going to imbue a little knowledge, and then start out on the straight and narrow pathway that leads to all virtue, and do not stop until you reach the end. The path will lead you past the athletic dope in The Tiger all the Pep meetings held on the campus and in the square opposite the Busy Corner, Washburn field at least three times a week, a speaking acquaintance with the twenty-two men out for practice Monday afternoon, a season ticket for football, and your prayers. If you have no liking for the straight and narrow path then stop taking The Tiger, don't go to a football game, quit calling yourself a Tiger, get off the campus, and in fact go home. For if you stay here the next two months believing the Tigers will not win you will have to go at the close of the season anyway.

The training table is a great institution. Seventeen men are eating there, and getting into the best physical condition that men can attain through the right kind of food properly cooked. We have an advantage is being able to have the team right under our own eyes three times a day. Kind of makes us feel an ownership of them collectively and individually. It would certainly go hard with any Tiger at that round table if he ever succumbed to temptation and ate aught against training rules.

Monday night the following men were out on the field getting a hard workout: "Mac" Davis, "Bud" Garside, "Carl Schweiger, Capt. "Jack" Taylor, "Rufe" Mimmack, Ogden Verner, "Shorty" Ross, "Slub" Davis, Holman, Thomas, King, Larsen, Gray, Caldwell, Griffith, Morse, Rawlings, Tucker, Paulson and Cover. The first eight men have won their letters in football, and several of the latter came very close to achieving the emblem last fall.

Both ends are to be filled this year, but there is no scarcity of men trying out for these coveted positions. Cover, 165 pounds, who played sub end last year; Shorty Ross, one of the fastest men who ever wore the black and gold; Holman, a 180-pound giant; King, Gray, former Terror captain; Caldwell, a Longmont star, and Morse, are all trying out at end. Other men trying out for the line are Rawlings, Tucker, Larsen, Paulson, Thomas and Griffith.

In the line from last year there are Mack Davis, all conference guard; Garside, tackle, and Mimmack, the man who plays the game at center. The back field is solid from last fall, and will be a wonderful machine with this year's additional training and knowledge of each other's strength. Such men as Stub Davis at quarter, Jack Taylor, Schweiger and Verner at halves, will do much in the way to bring laurels home.

Conference Dope.

"Gobs of gloom in Aggie Camp," "State Sprinter tries for end," "Pub Morris gladdens D. U. hearts when he dons gridiron garments," "Are lights illuminate Utah field as red and black men get into shape, "Old men coming back slowly, Montana stock looking up," so read the headlines of news stories radiating from rival camps in the Rocky Mountain Conference. The Colorado School of Mines alone is lying low, and little or no "dope" is forthcoming from Golden. But it is known that up there in the foothills a squad of men are working as no miner ever toiled with pick and shovel, to get into condition a team that will either win the Conference title, or be defeated by the Tigers.

There has never been a year when more reports were rife concerning conditions in rival colleges, than exist this year. And the condition is not local, but widespread. So far has the epidemic of dope giving and getting gone in the east, that at Princeton the Coach has issued an order forbidding his men to read the sport sections of newspapers, giving as his reason that the strain to keep abreast with such news, is greater than the actual work of practice. Although Coach Rothgeb has not given any such order to his

(Continued on Page Two)

LOWER CLASSES TO CLASH IN TRACK MEET

Fall Track Contest Will Give Coaches Line on New Material for Spring

Sophomores versus the Fresh on Washburn field Saturday morning, October 2. No, not another flag rush, or a knockdown fight, but something a whole lot better. Something to help the track team Colorado College will send out next spring to win another championship. And above all this, a hot contest which the Sophomores stand a big chance of losing, unless the unexpected turns up, or the Frosh show stage fright when brought into college company.

The first annual Sophomore-Freshman track and field meet will be held on Washburn field next Saturday morning. The purpose of the meet is twofold. The first, and really less important, is to provide a vent for the rivalry between the two lower classes The second and main purpose is that Coaches Rothgeb and Hickox may get a line on the quality of material in the Freshman class which will be available for track work next spring. The interclass meet held late last spring developed the fact that there were men in college who, without training, could make very creditable records. It is the man with the unknown powers that the class meet brings out.

According to all dope obtainable, the Freshmen have a very good chance of winning the meet. Here are some of the men that entered college this fall for the first time: Robert McBride of Denver, sprinter; Thompson of Canon City, who won second individual honors in the southern meet here last spring, taking first in the half and first in the javelin; Bucher of Greeley, who ran in the finals of the 220 last spring; Cooper of Silverton, who has made the mile under 5 minutes; Bob Sweeney, who won the pole vault and nearly broke the state record last year; Dudwig who ran in the finals of the 100-yard dash; McHatten who placed in the half mile; Cuullor of Greeley who placed in the shot, and many other similar men.

The Sophomores have the following point winners in the interclass track meet last spring: Percy Shepard, low hurdles; Tom Ferrill and Helm, two-mile run; Hayse Tucker, shot put; McDougall, mile and half-mile runs; Holman, discus; King, hammer; broad jump, Holman and Kelley; high jump, Kelley, D., Williams and Ferrill. With this line of men the Sophomore, who won the interclass meet last year as Freshmen, hope to win by a close margin from the Freshman class of this year.

△ △ △

NOTICE.

The season football tickets will be placed on sale at Chapel Wednesday morning. The tickets this year will be $2.50. They will admit you to the four one dollar games and the High school game next Saturday. The games included in the season ticket are:

Tigers vs. Colorado Springs High October 2.

Tigers vs. Montana State college, October 8.

Tigers vs. Nebraska Wesleyan October 16.

Tigers vs. University of Utah, November 6.

Tigers vs. Colorado State Agricultural, November 13.

OLD MAN PEP ON JOB LAST NIGHT

Cossitt Stadium Is Scene of Big Pep Meeting

Old Man Pep was certainly on the job Monday night at Cossitt. It was his first appearance of the year in local college circles, and he made a decided hit. He produced the best crowd, the best speeches and the best spirit seen in the stadium for many a moon. He also succeeded in decorating practically everybody present with a certificate of stock in the 1915 championship. In an interview with the Tiger representative after the meeting he announced that he had come to spend the year at C. C. and that he expected to go right on getting better till he end of the year. His presence was first noticed in the common room before the beginning of the meeting, and he got more and more prominent as the affair progressed.

In other words, we had one of the best pep meetings in the world. The men gathered in the common room while waiting for the girls to come over, and practiced songs and yells under the able direction of Ike Turner. Then "Everybody out!" was the word, and the crowd gathered in the stadium, with a big fire in the center and everybody under a good C-O. Turner's first victim was Rothy, "the best coach in the conference." He took the opportunity to ask for more men on the field and to thank the freshmen for their hard and consistent work. He refuted very comdetely the charges of hiring players, and emphasized the fact that the training table must be had. He was followed by our own Pep, who opened his speech by handing us a bawling out for the lack of interest displayed last spring. He urged the students to help the football men to train by not throwing temptation in their way, and closed his talk with a denunciation of betting on football games. He was followed by Captain Jack Taylor, who failed to commit the promised assault on Turner, to the disappointment of the crowd. Jack handed Rothy a bouquet, asked for the cooperation of the student body, and requested them not to speculate quite so much on the Boulder game. The speechmaking was closed by Manager Holman, who concentrated his efforts on the primary purpose of the meeting, which was the sale of tags for the training table. Then the men indulged in a snake dance while the girls sang, and the crowd broke up, full of the good old Tiger spirit.

△ △ △

HERE IS REAL TIGER SPIRIT

OLD FRIEND OF C. C. SHOWS TRUE COLLEGE LOYALTY

The following letter which speaks for itself has been received by Mr. D. G. Putterson. The writer was a warm friend of the college in the early days and was granted an honorary degree. She is now bedfast and by her contribution for the training table has given an exhibition of Tiger spirit which should inspire every C. C. undergraduate.

1733 Lincoln, Denver,
September 11, 1915.

Mr. D. G. Putterson,
128 E. Pikes Peak Ave.,
Colorado Springs.

Dear Mr. Patterson. If you had asked of me a large sum, I should have probably put your request in the waste basket, but as you ask only the modest sum of one dollar, I said to myself, I can give that, so here it is with the best wishes of probably the oldest alumna, one-ty years old; birthday two weeks ago. I am glad you are so much interested, and hope you and many others will continue to be thus helping to make up for such as myself, old and ill.

With kind regards to all working for the college,

Yours,
IONE T. HANNA.

△ △ △

Ernnie Stratton, '11, and wife are the parents of a daughter born September 3. Mrs Stratton was formerly Florence Peirson, '12.

"LIFE VALUES" FURNISHES THEME FOR FIRST VESPER SERMON SUNDAY

"What Shall a Man Give In Exchange For His Soul" Is Text Taken by President Slocum In Discussion of True Values.

Dr. William F. Slocum, president of Colorado college, preached the sermon at the first of the season's vesper services Sunday afternoon in Perkins hall. Dr. Slocum's subject was "Life Values," and his text was taken from Matt. 6:26, "What shall a man give in exchange for his soul?" He said:

What should one give as an equivalent for his soil? What is the price which he should set upon himself? For what ought one to barter his highest self? This is a most fundamental and far-reaching question, and yet it is one to which many pay little attention. They sell themselves and find in the end that they have made a very bad bargain. We are told that everyone has his price. The inquiry is, what is that price?

One can answer this question of the Great Teacher only as one, first of all, measures life values. What is it that constitutes the wealth of one's soul, mind, spiritual nature and moral self? That is a question, which each person must settle for himself. It is possible for one to detroy spiritual values so that one becomes morally a bankrupt It is comparatively easy to place value upon material things, such as a house, a field, a horse, stocks and bonds. It is essential to estimate spiritual values. Every one recognizes that an honest man is worth more than a dishonest one, a brave person than a coward, a loyal more than one who is disloyal. One of these will make a valuable friend; the other a friend who has no value. A political representative who is upright, courageous and high-minded is of infinitely more value to the state than one who cannot be trusted. A social leader who stands for what is pure, noble, true and fine is worth vastly more than the one who is false, possessed of low standards, and is a coward. In fact, it is not difficult, in the practical affairs of human life, to estimate spiritual values.

Easy to Exchange Values.

Therefore it is easy to see how one can exchange such values for that which has no value. The person who exchanges his reputation for honesty by dishonest methods in business, and who thereby comes to be distrusted, holding a position in the community which does not command respect, has sold himself very cheaply, and finds it almost impossible to recover the character value. Yet how full the world is of those who are selling the most precious thing which they possess for that which has no value at all. The world is crowded with men and women who might have stood in their communities for that which is uplifting and helpful, for what counts in the battle of life, for that which brings self-respect and sense of moral power, but who have thrown all this away for some unworthy self-indulgence, some act of cowardice, some desire, for popularity. Is there anything sadder in all the world than the empty, useless, valueless lives that are stranded along

(Continued on page 3)

MEMBERS OF GIRLS' GLEE CLUB CHOSEN

Club Will Be Larger Than Ever Before

The tryouts for the girls glee club, held last week, give promise of a very successful year. A large number of the girls who sang last year, are again members of the club, while among the new girls, a wealth of material was discovered. The club is larger than ever before, but in gaining numbers, loses nothing in ability. The voices this year equal, if not surpass, anything in previous years. The concert of the year will probably be given in the latter part of November.

The members are requested to note that the first regular meeting of the club will be held next Thursday afternoon at 4:30 o'clock.

The members of the club are as follows:

First Soprano.

Gladys Bell, Eva Dunlavey, Helen Erlsbey, Myrlum Garrett, Josephine Gree, Merial Harris. Winnifred Hunt, Marguerite Jones, Edalyn Larken, Helen Lennox, Agnes Neuer, Alice Smith, Gladys Thompson, Ernestine Thrall, Janet Warnock.

Second Soprano.

Corinne Barnett, Dorothea Belk, Effie Brooks, Hattie Brooks, Mary Carnahan, Marie Clough, Claribel Fischer, Elva Gault, Nellie Higgins, Marjorie Metcalf, Helen Rockwell, Ada Savage, Helen Totten, Josine van Diest.

First Alto.

Vera Buck, Blanche Caldwell, Blanche Cunningham, Helen Durbin, Gertrude Gibson, Beryl Griswold, Helen Leipheimer, Mildred Lang, Katherine McLean, Lucy Savage, Eva Sprengle, Thelma Walter, Adele Vorrath.

Second Alto.

Carol Adams, Georgia Carlson, Catherine Clark, Anna Maud Garnett, Dorothy Koch, Gretchen Magee, Leah Grenz, Margaret McElveen, Jeannie Paul, Sophie Paul, Lyle Williams.

▽ ▽ ▽

Membership dues for the tennis association may be paid before and after chapel in the office at Perkins on Thursday and Friday mornings of this week. Or at any time to James Hyde, the treasurer, or to Miss Jo. Van Diest.

TOWN GIRLS MAKE EXTENSIVE PLANS

Sponsor System Developed and Rest Room Planned

The Town Girls association is making extensive plans for this year. A sponsor system similar to that used among the hall girls has been adopted and every upper class town girl has been provided with several sponsors from the new girls who live in town. It is the sponsor's duty to acquaint her charges with the college regulations and customs, to keep them informed of social functions which they should attend and to aid them with lessons and in any other way in which help may be needed. The association is also planning a rest room in Palmer hall for the use of town girls. Money with which to provide furnishings will be borrowed to be returned over a space of several years. The association will also give a fancy dress ball this semester and plans another social function for next semester.

On the Saturday before school began this fall the town girls gave a picnic in the jungle. Games were played and a cafeteria supper was served. About 60 old and new girls were present.

The Town Girls association was founded three years ago. Its object is to unify the town girls and to bring them together as nearly as possible in the way the hall girls are brought together. It gives annual dances and has made a distinct place for itself in the life of the girls of the college. Agnes Hahn is president this year.

△ △ △

NOTICE

All applications for the positions of furnishing music in the dining room and common room of Cossitt and of caring for the newspapers and magazines in the common room this year must be handed in not later than tomorrow (Wednesday) evening at 6:30. Written applications should be handed to any member of the Cossitt Board of Control.

Our tailors at the shops of Hirsh-Wickwire, Hart, Schaffner & Marx and Fashion Park, beg to announce, thru us, that the new Suits and Overcoats are ready here---your inspection is invited.

THE HUB

Students
when down town drop in and get acquainted.
We want to show you the best equipped photographic establishment in Colorado
Emery Studio
Cor. Cascade Ave. & Kiowa St.

Low Prices are Enticing — Quality and Workmanship are More So
A. C. Harwood
214½ N. Tejon St.
Wall Paper, Paints and Glass

The Plaza
[The North End Hotel] Special Attention Given to Banquets. Ball Room at Very Reasonable Rates

Wills, Spackman & Kent
Real Estate, Mortgages, Insurance
GAZETTE BUILDING

GOLD and STERLING SILVER NOVELTIES at
Hayner's

Hikers' Delight
A Burgess Picnic Lunch
It's—Oh, so delicious! Everything in it is appetizing and tempting
W. N. Burgess
112 N. Tejon St. Phone Main 83

All Kinds of Choicest Bakery Goods
PARK BAKERY *and* Lunch Room

Say, Boys!
We have the Hiking Boots, Flannel Shirts, Corduroy or Khaki Pants --- just the thing for a hike in the mountains. Come in and we will gladly show you.
Robbins ON THE CORNER

THE TIGER
The Colorado College Newspaper. Published Semi-weekly by the Students. Issued Tuesday and Friday of each week.

C. EDGAR TAYLOR ..... Editor
FRANK H. HALL ..... Manager

EDITORIAL STAFF.
RAYMOND W. MAXWELL ..... Assistant Editor
GLEN MERRIL ..... Assistant Editor
J. R. C. SUMNER ..... Assistant Editor
HORACE WUBBEN ..... Assistant Editor
ARTHUR L. POWELL ..... Engineering Editor
EVELYN ESTABROOK ..... Exchange Editor
MARGARET STANARD ..... Local Editor
HORACE H. HOPKINS ..... Local Editor
LAVINA WHITE ..... Alumni Editor
LUCY JEWELL ..... Woman's Editor
VICTOR KINGMAN ..... Assistant Manager
GERALD SCHLESSMAN ..... Assistant Manager
KENNYTH NOWELS ..... Assistant Manager

Address all communications to The Tiger, Colorado College, Colorado Springs, Colorado. Phones: Editor, Main 3266J or Main 2073. Manager, Main 2073.

COLLEGE LOYALTY.

One of the most precious possessions any college graduate can carry through life is a spirit of love and loyalty for his alma mater. Patriotism has always been one of the most highly regarded virtues. One reads with pleasure of the splendid way the thousands of Michigan alumni have promised their support in the movement for a men's building at Ann Arbor. It is a striking fact that the most loyal alumni of an institution and usually the most successful men are the ones who in college threw themselves with all their might behind it and its activities. Book knowledge may be soon forgotten and athletic ability may soon disappear, but true college spirit will say with a graduate through life. There is no one in Colorado College who does not desire to take away after his four years here that same spirit which annually draws thousands of Harvard and Yale alumni back to the great gridiron contest between the two schools. The time to gain that spirit is now. It is a curious psychological fact that one of the best ways to gain an affection for an institution is to do service for it and make sacrifices for it. C. C. men and women can gain a great deal in developing real spirit by tagging themselves today and supporting the team in its first game Saturday.

A HARVARD GRADUATE
WHO FOR TWO YEARS
STUDIED
PLAY CONSTRUCTION
UNDER
PROFESSOR GEORGE PIERCE BAKER
AND WHO HAS HAD A PLAY OF HIS OWN
SUCCESSFULLY PRODUCED BY PROFESSIONAL
ACTORS, WILL UNDERTAKE
TO ACT AS
COACH IN THE TECHNIQUE OF
PRACTICAL PLAY WRITING
TO A LIMITED NUMBER
OF STUDENTS

Enrollment in the course will depend upon the degree of ability evidenced by the manuscript of a completed play, or the detailed scenario for the same, one or the other to be submitted with the application. Further information may be had by calling Mr. Harrison, at Main 1345

TRAINING TABLE AT COSSITT HALL

(Continued from page one)

Tigers, the press is giving him abundant grounds for doing so.

After analyzing some of the dope, it would seem that conditions are somewhat like this in other colleges of the Rocky Mountain Conference. The State Agricultural College is up against a hard proposition in the lack of old men for the line and a shortage of material from which to create good players. Coach Hughes has the weight and strength in his husky farmer lads, but they are usually inexperienced men when they enter.

Denver papers claim that the D. U. outlook is about the same as last year; a little lighter in weight, but a trifle faster on the ground. They are missing hig Bingham in the kicking department and do not seem to have a man to take his place. Coach Fick is working hard to bring the backfield up to a standard Denver University has never reached.

Boulder was discouraged the first few days by the small number of men out in suits, but the gloom is disappearing as each day brings out new men. LeCron, the 440-yard man, is one of the latest men to don the colors of the silver and gold. LeCron is light, but with his speed at end, Boulder says that that department is taken care of as it will not be on any other team she meets.

Utah has a large number of old men back, and reports are very optimistic. The third day out, the squad settled down to business and gave the Freshman team a real hazing. Since then the work has been evenly divided between chalk talks and sprinting.

From the Mines little is heard, but ardent Mine supporters affirm that the cloud of dust to be seen in the north some clear days, arises from the gridiron at Golden.

Delayed Shipment of Laboratory Aprons Now in
Extra Good Quality for . . 50c
Also Theme Covers for English Department, 2 for 5c
The Murray Drug Co. Opposite the Campus

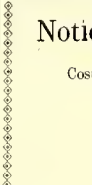
The "TIGER SHOP"
For All Athletic Goods
"ASK THE MEDICINE MEN"
POWELL-McINTYRE SPORTING GOODS CO. 18 E. Pikes Peak Avenue Main 930

Notice to Students!
Let us take care of your clothes—
Cost is trifling—the looks surprising—if you patronize
The Superior DYEING & CLEANING CO.
129 NORTH TEJON STREET
PHONE MAIN 1364
We Give Discount to Students — See Us About It

James Howard Barber Shop
Everything Strictly First-Class and Modern
19 East Bijou Street

BATAVIA
Means Highest Quality in Food Products
THE HEMENWAY GROCERY CO. 115 S. TEJON ST. 1201 N. WEBER ST.

THE LIGHTNING SHOE SHOP and SHINE PARLOR
Rubber Heels 35c — Sewed Soles 75c
Work will please you. Moderate prices.
28½ N. Tejon St.

The College Inn
OPPOSITE CAMPUS
TRY IT

Tigers
Thrive on Mowry's Ice Cream and Golden Glow Butter
The Mowry Creamery Co.
PHONE 1184

Bissell's Pharmacy
For Pure Drugs, Toilet Articles
Stationery and Druggists' Sundries
Cor. Dale and Weber Sts. Phone 980

DALE STREET FEED & FUEL COMPANY
O. C. BECK, Proprietor
328 E. Dale St. Phone M. 1258

Try us for
Cleaning and Pressing
The College Tailor
Club Rates Phone 832

COMMITTEE PLANS TO SUBMIT NEW CONSTITUTION SOON

Indirect Election to Eliminate Frat Politics Designed

A meeting of the committee appointed last spring to make plans for a new student commission was held last Thursday afternoon. The Tiger representative had great trouble in eliciting anything for publication from the tactiturn Mr. Becker, but the results of his earnest inquiries are set forth below.

The new student commission will have exactly the same name as the old one, whatever that was. It will be specially designed to prevent the introduction of fraternity politics, by introducing a system of indirect election which guarantees a fair field and no favors, with equal representation for all. Just how this admirable result was to be brought about Mr. Becker was not prepared to state at present. The matter of the powers of the commission is not sufficiently crystallized as yet to permit of a statement of them being given to the press. Mr. Becker was glad to say, however, that the commission will be strictly original in all its main features. No man or woman from another school will be able to point the finger of scorn at us and accuse us of plagiarizing from their student commission. Many replies were received to the cards sent out to various students last summer requesting their opinions as to what should be included in the new commission. The suggestions contained in these replies have been carefully considered and are being utilized in so far as they have proved available. The plans drawn up by the committee are practically ready to go to the faculty for revision and approval, and the committee hopes to be able to make a full report to the student body in about two weeks.

PURDUE UNIVERSITY SUED

Purdue university has been made defendant in a $25,000 damage suit which grew out of a class fight last year, when Francis Obenchain was killed. It is claimed that the fracas was fostered by the university authorities.

Professional Cards

Drs. Sinton & Flora
DENTISTS
700 Exchange National Bank Building

FIRST VESPER SERVICE

(Continued from page one)

the path of life? Is there anything that is more satisfactory or more beautiful than the lives that have kept their values; noble, brave, true, loyal men and women who stand in the world for everything that brings the reign of righteousness and peace and truth?

It is not difficult to make this differentiation, the moment we think of it. The practical question comes to everyone of us, are we disposing of our own lives in any way that is unworthy, or have we found the real value of our own souls and are conserving their spiritual wealth with great care and with a sense that it is the one thing of all which we must guard most sacredly and keep for all time.

Soul Priceless Possession.

One then arrives at one answer to the question of Jesus, that there is nothing in the universe which he can accept in exchange for his soul. He must never part with that which makes it valuable. In other words, he must never sell himself but retain his own life values for all time and for eternity. Almost the worst thing that can be said of anybody is "He has sold himself." Character is the eternal thing, and to barter one's character brings the most awful bankruptcy that can come to a human being.

It is an appreciation of these real spiritual values that makes one guard one's whole life with the greatest care. It is this that brings the true self-respect and that true dignity in life which enables one to see that one is indeed a son or daughter of the living God. He who sets a proper value on his own soul will never sell himself.

The question now arises, how is it possible to secure these life values? How is it possible to enrich one's self in those things that abide forever? The answer again is a very simple one. No one can earn or accumulate this wealth for another. He must obtain it for himself. If one of you students desire to make the team he knows it can come only by a certain amount of physical development and knowledge of the game, certain intellectual and moral qualities that are absolutely essential; if he is to play the game well. There is only one thing he can do, and that is to be on the field constantly, abstain from all foolish self-indulgence, work patiently and hard until he has acquired the condition which makes him of value in the contests which his team is to face. He cannot employ anyone to do this work for him. If he were a millionaire and could pay a thousand dollars an hour to someone to practice for him, it would do no good. It is absolutely impossible for him to buy that which he must do for himself. The same thing is preeminently true in all life; that if one is to acquire spiritual values he must do his own work, win his own triumphs and toil on bravely, earnestly and reverently day by day. One cannot sell to another honesty or courage. Each must acquire them for himself. No spiritual wealth can be bought from another. It must be acquired by honest struggle and brave endeavor.

Only Selves to Blame.

It is also true that if he dispose of it, it is done by himself. He destroys his own skill, vigor, manliness by vice, by inertia, by faiseness, and when they are gone he knows very well that he himself is responsible. No one does that for him, he must always blame himself. So it is in all of the great work of life. If one's spiritual values are destroyed he has only himself to blame. He may have allowed others to influence him badly. He may have been under great temptation. But it is his own choice and his own course of action which have made him less than he should be. In important respects we make our own spiritual values, and it is just as true that if they are destroyed we destroy ourselves. There is nothing in all the world that should be so guarded, so conserved, as a soul value. It is acquired by noble and strenuous effort. It is the product of the years, and yet sometimes it is thrown away in the thought and action of a moment.

It should always be kept in mind that we can hold for all time and for all eternity these spiritual values, which make life rich and brave and true and noble, which give to it its real worth, and which make the difference between our hell and our heaven, our happiness and our misery. Jesus never asked a more far-reaching question than this one: "What shall a man give in exchange for his soul?" It is the inquiry that must come to everyone sooner or later, and it is also one which each must answer for himself.

Probably there is no place in the world where that inquiry means more than it does in college. The great end of a college life is to acquire spiritual values. The loss of them ought to mean more to a college student than to almost any other person. The acquirement of these spiritual values, to one who is to become a leader, as he goes out from college, who is to have a part in the making of the nation, is more serious than it can be to almost anyone else. The four years of college life are an opportunity, not first of all for being a scholar—essential as that is—but they are four years in which to train one's own soul for life, for eternity and its wondrous future.

Greatest Need Is Now.

Am I saying too much in adding that in the new call of the years to come, of humanity, of the whole civilized world, there is need of the very greatest spiritual values? Men of intelligence, of great insight, of heroic resolve, of the highest capacity for leadership, will be absolutely essential. Never did a door open with more possibilities than those which are before you students as you face your future and look out upon it from your college life. You will need yourselves at your very best, intellectually, morally and religiously.

The value of a human life in the days to come will be greater than it has ever been heretofore in the history of the world. You must not sell yourselves to anything that destroys these values. Every struggle, every possible sacrifice, every heroic effort is only a means to the great end for which you are in the world. When the call of God comes one perceives that the crime of all crimes is to be less than he ought to be and can be. Never were there such stirring calls as will come to each one of you in the days that are before you. If you are found wanting it will be the saddest of all sad things. I am sure that as you realize it you will not sell yourselves at any price, unless it be the price which the Son of God set upon himself as he went to do his great work in the redemption of the world. When he found that by the laying down of himself in obedience to the highest conception of all morals, of all spiritual demands, true to himself and true to God, he wrought his work, passed through his garden, bore his cross and came forth triumphant, the greatest character in all history. The price he set upon himself called for the most heroic struggle, by which he became the greatest of all characters, the greatest of all souls, the greatest of all spiritual beings that has ever been known. The mystery of human life is found in holding one's self uncompromisingly before all calls to weakness, developing the most perfect self, and standing in the world for the high ideal which makes one ever ready to lay down one's self for another, and thereby finds the meaning of life in its most spiritual significance.

Suits, Coats, Dresses for the College Girl

We would like to show every college and high school girl the smart dresses, suits and coats and other wearing apparel gathered here for her.

Come in and let us show them to you.

GIDDINGS & KIRKWOOD
SUCCESSORS TO
GIDDINGS BROS

Fashionable Footwear for Fall

Our stock of NEW FALL SHOES is as large as you will find in many of our big cities. We have an immense assortment of new models, making it easy for you to get just what you want here---see the new GYPSY models in Blue Kid, Bronze and Dull.

Voches
SHOES THAT SATISFY
824 S. TEJON ST.

THE SINTON DAIRY CO.
PURE DAIRY PRODUCTS

TELEPHONE 599 STORE, 104 NORTH TEJON STREET

The Pikes Peak Floral Co.
Cut Flowers *Decorations and Designs*

College Book Store
All College Text Books and Engineering Supplies are furnished at our Store

Fountain Pens We have a stock of nearly 500 pens to select from, mostly Waterman and Conklin Self-Filling and Safety Pens from $2.50 up, and a special Safety Self-Filler at $1.00 and $1.50.

College Stationery This year we have a most attractive line of College Embossed Stationery at 50c, 60c, 75c and $1.00.

College Seal Stickers, 25 for 10c.

WHITNEY & GRIMWOOD
20 North Tejon Street

LINE PLUNGES

"Then hit the line, Col'rado"

As was anticipated, the anvil chorus has begun to sound on the quality of humor of this column. Our only answer is to quote a remark of Charles Batch Loomis: "There ain't any really funny stories. Some of them are only a little less sad than others."

Our troubles with the linotype man have begun. "Abe Martin's philosophy" to which we acknowledged indebtedness last week, is the product of a very pleasant-faced young newspaper man and not a pugilist, wherefore it should have been Kin Hubbard and not Kid Hubbard. There is a wide range between "d" and "n" as witness d——n.

Read The Tiger advertisements. (Request of the manager.)

Our daily history lesson:
100 YEARS AGO TODAY.
A band of Ute Indians made the first cowpath across the Colorado college campus.

We never advise, but we do suggest that some day you stroll over to Cossitt and take a look at our own Mr. Rothgeb's knights of the round table. Then hurry right away and get that season football ticket.

Read The Tiger editorials. (Request of the editor.)

Proxy's recent warning against the soda fountain across the way gains added weight when one reads of the wrecking of a building in St. Louis by the explosion of a carbonic acid gas tank. How many students have wooden or stone frames?

In an interview granted exclusively to a representative of the "Lane," Mr. Rothgeb, the w.k. coach of the Tigers, stated he would venture to predict that next Saturday's game would result in a victory for the team representing Colorado college. With this advance information, the reader can safely dope out the result of the coming conference season.

Thus far the contributions to this Periodical of Persiflage leave been alarmingly few, and the coach (meaning us) is worried over his chance for building up a strong line. The following gem was contributed by an individual signing himself "Percival," and on the strength of it we have placed him at right tackle, he being the first to do it.

Some "Cents-less" Verses.
By Percival.

I'm not quite broke, I'm only hent,
The final shekel my friends have lent;
The last blue paper from home's been sent,
But I know what I'll do,

When the Irish lady's received her "pint,"
And I'm down at length to my last "cint,"
I'll draw on Wrigley's Spear-a-mint;
You bet, that's what I'll do!

ADD Editorial Policy:
Reduction of "high school stuff" to the minimum.

We note that Dr. M. B. Jekyll is registered at the Antlers. Boy, page Mr. Hyde of C. C.

Are you wearing one of those little black and gold tags? So are we.

Q. E. D.

GIRLS HOLD GET ACQUAINTED PARTIES

Under the auspices of the Y. W. C. A. the girls of the college held their annual "get acquainted" parties Friday evening. The object of these parties as the name indicates is to further a more intimate acquaintance between new girls and old and between town girls and hall girls than the large formal receptions give opportunity for. Every girl in college was either a guest or a hostess at some small gathering. The following groups of girls acted as hostesses:

Betty and Mary Hubbell,
Charlotte Allward and Louise Burgess.
Rachel Cunningham, Margaret Slannard and Helen Heald.
Lucy and Ada Savage and Elva Gault.
Majorie Whipple, Ruth Collins and Winifred Hunt.
Blanche Cunningham and Dorothea Belk.
Anna Maude Garnett, Anne Mackey and Dorothy Waples.
Georgia Carlson and Pattie Flint.
Evelyn Estabrook and Isabel Henderson.
Katherine Keating, Ruth Dawson and Helen Durbin.
Mattie and Elleen Carrick.
Madre Merrill and Helen Leipheimer.
Claribel Fischer and Alice van Diest.
Juliet Wilkin and Catherine Clark.
Nell Cook and Dorothy Koch.
Helen Caldwell, Eva Dunlavy, Ethel Shadowen and Esther Wickham.
Eva Sprengle and Lois Smith.

CHAS. P. BENNETT, President
H. N. SHELLENBERGER, Vice President
The Bennett-Shellenberger Realty Company
Real Estate, Insurance and Loans
5 Pikes Peak Avenue Phone Main 264

Groceries and Fruits
S. P. DUNN 831 N. Tejon Street

Buy your
Electrical Supplies
at
The Whitney Electric Co.
208 N. Tejon St. Phone Main 906

When you think of DRUGS
Think of WOOD'S
Call Main 491
18 N. Tejon St. Opera House Block

Mounting Animals---Heads---Birds, etc.
LADIES' FINE FURS
The STAINSKY FUR AND TAXIDERMY CO. 5 East Pikes Peak Ave.

DRAMATIC CLUB TO GIVE "SPREADING THE NEWS"

The Dramatic club of the college will give its first play within the next two weeks. This play is given for the new girls. "Spreading the News," an Irish play of Lady Gregory's has been chosen for the first production. The parts have already been assigned and Miss Loomis will drill the cast on Wednesday evening. Helen Durbin will manage the sketch.

The cast chosen is as follows.

Bartley Fallon..... Miriam Bispham
Mrs. Fallon..... Charlotte Allward
Mrs. Tarpey ..... Harriet Bartlett
Mrs. Tully..... Grace Farmer
Tim Casey..... Carroll Adams
Jim Ryan..... Lorna Staley
Shawn Early..... Juliet Wilkin
Jack Smith..... Lucy Reed
The Magistrate..... Nell Cook
Policeman..... Catherine Clark

△ △ △

FRANK EVANS ELECTED PRESIDENT OF TENNIS ASSOCIATION

At the meeting of the Tennis club Friday noon, Frank Evans was elected president to fill the vacancy caused by Caldwell's failure to return this fall. It was agreed that the courts be fixed up as soon as possible, so that the fall tournaments might begin. This can not be done until more people pay their dues.

It was also voted at the meeting that the courts are only for the use of the people who have paid their dues. Students are also remended that the dues will be 75 cents instead of 50 cents after November 1.

△ △ △

ANNUAL BOARD BEGINS WORK NEXT WEEK

The 1917 Annual board expects to begin its work in earnest next week. The board is rather badly crippled by the failure of several of its members to return to school, or to obtain Junior standing. However, the editor-in-chief and both assistant editors will be on the job, with a good deal of able help from the other survivors of the summer, so that there is no danger of next year's Nugget falling below standard. It is planned to fill the vacancies as soon as it can be definitely ascertained just what members will not be able to serve.

For the benefit of the Freshmen it may be well to state that it is customary for the Junior class each year to issue an annual called the Nugget, which is scheduled to appear on the first day of May.

Sweaters of Quality

Those huge, comfortable, burly "rough-necks"---no college man's wardrobe is complete without one.

Colors: Red, Navy, Oxford and Maroon. Priced at 5, 7, 8.50, 9 and $10

Perkins-Shearer Co.

WHAT D'YE MEAN—IMAGINARY ADVANTAGES

The following editorial under the caption "Tiger Students Are Good Boosters," appeared in a recent number of "The Silver and Gold," published at the University of Colorado:

The freshman class at Colorado college this year is said to be as large as the three previous freshman classes combined. Its roster contains the names of men who have made brilliant records in scholarship, athletics and other legitimate lines of high school endeavor.

The reason why these men went to Colorado college instead of coming to Boulder may be explained very simply. The Tiger boys are always on the job. When it comes to explaining the superior advantages of their institution—both real and imaginary—the Springs boys are unbeatable. We might be justified in criticising their methods, but we will leave that to another time. We give them the glad hand for going out and getting what they want. H.J.C.

△ △ △

TIGER BOARD FILLS VACANCIES IN STAFF

At a meeting of the Tiger board of control Friday afternoon William McKesson and Denver Vickers, both of the class of 1917, were elected assistant editors of The Tiger to fill the vacancies caused by the resignations of Roy Maxwell and Glen Merrill. John McDougal of the Sophomore class was elected athletic editor in place of Hayse Tucker, who resigned on account of the pressure of other activities. Arthur Slack, '17, was elected an assistant business manager.

Both McKesson and Vickers have had experience on the Lever, the paper published by the local High school and McDougal was formerly a reporter on the Longmont Times and a correspondent for one of the Denver newspapers.

NOW!

While this weather is so wonderfully fine —is the time to get in your HIKES Then you will have them to think of all winter when the days are short and cold, and your work is hard.

You haven't forgotten that we always furnish those wonderfully delicious SIRLOINS that satisfy you completely after they are broiled over a bed of embers—have you?

HAYMAN MARKET
Fourteen South Tejon St.

ALUMNI NOTES

Maurine Carley, '15, is teaching at Wheatland, Wyo.

Bernadine Strawn, '15, is teaching at Hartsel, Colo.

Mina Zirkle, '15, is teaching at Edgewater, Colo.

Ruth Wallace, '15, has a position in the schools at Golden, Colo.

Karle Weller, '14, is with Causey-Foster in Denver.

Arthur Allen, '14, is in Y. M. C. A. work in Chicago.

Vera Rogers, '18, is teaching in California this winter.

Mr. and Mrs. Herbert Sommers, ex-'14, are at home to their friends in Denver.

John H Crampton, '15, is with the U. S. Survey at Lewis, Montezuma, Co., Colorado.

Frances Adams, Ruth Shepard and Irene Anson, '14, are teaching in the La Porte High school near Fort Collins.

Mr. and Mrs. George Brown—the latter was formerly Elizabeth Sutton, '14—are living in Denver and are the parents of a son, Oliver George Brown.

△ △ △

PRESIDENT OF WASHINGTON U. STARTS FIGHT FOR COMMERCIAL TRAINING

President Suzallo of the University of Washington started a fight for commercial training for university students in a decture to the Seattle Commercial club last week. The president intends to put the question before the legislature at its next session.

In the course of his talk President Suzallo said, "It is time that the university should prepare men for the practical business world without an after-college apprenticeship. Under the present curriculum no equipment is in our hands so that we can give a student a good commercial training. Some method to try out the students should also be established.—Daily Californian.

"Trade With the Boys"

If our entire capital and organization were devoted to the one item we couldn't present a more comprehensive showing of Fall Shirts.

Madras Percales
Basket Weaves
Russ Cords
Linen Percales
Silkloths and Jap and Crepe Silks

Harmonizing Cravats

Bennet Men's Store
CLOTHING COMPANY
Colorado Springs and Manitou

HAG HALL HOLDS ELECTION

The residents of Hagerman hall are looking forward to a very promising year. All of the rooms have been rented except one and it is probable that this one will soon be occupied. At a meeting last Thursday it was voted to install a phone, the money for which will be raised by a 25-cent tax on each of the residents. At this meeting Fred Gerlach, who is manager of the hall this year, gave some useful instructions on the care of the common rooms. The officers for the coming year are:

James E Hyde .....President
Stanley Marshall.....Vice President
George E. Hollister .....
.....Secretary and Treasurer

△ △ △

MISS VAN DIEST CHOSEN PRESIDENT BY JUNIORS

The Junior class held its election last Friday. The officers for the ensuing year are: President, Jo van Diest; vice president, Cecil Reed; secretary Helen Totten; treasurer, Leo Whitney. The election was rather featureless, the only spirited competition being for the position of president, which Miss van Diest obtained by a small plurality over the other three candidates.

△ △ △

Misses Rockwell, McClellan, Murray, Riner and Davis and Ed and Walt Hughes, Alfred Dworak, Jerome Bunker, Raymond Spangler and Frank Kiffen hiked to the Beta cabin Saturday. Miss Rogers chaperoned.

COLLEGE GOSSIP

Janet Warnock, '17, is back at college again.

Betty Hubbell took dinner at Bemis Sunday.

Prompt Printery, 12-14 E. Kiowa. Main 536.

The James girls from Utah have left college.

Miller of Pueblo visited the Beta h use Sunday.

Elmo Watson spent the week end at Hartsel, Colo.

Criswell and Merchant of Paonia have entered college.

Mrs. Taliaferro furnished the music for coffee Sunday.

Helen Kirkwood was the guest of Olive Hensley Sunday.

W. S. Wood, ex-'18, from Montrose has returned to school.

Robert Morris of Colorado Springs has been pledged Phi Delt.

We carry a nifty line of Spats in all colors. Whitaker & Wells.

Miss Owens, the new secretary to the dean of women, arrived Friday.

Janet Thompson, Lavina White and Alice van Diest took supper at the latter's home Sunday night.

Foll Kramer has just returned from a business trip to Pueblo and other Arkansas valley towns.

Harry Chinem of Beardstown, Ill., was a guest of Elmo Watson last week.

Helen Leipheimer had a number of Hall girls at her home for supper Friday night.

In spite of the rain, a number of people enjoyed hikes in the mountains last Saturday.

Bill Sheffer, ex-'18, leaves Wednesday to take up work in the Y. M. C. A. Training school in Chicago.

"Mike" O'Hara of West Denver is wearing a Phi Gamma Delta pledge pin.

I have a nice room that I would like to rent to either a Tiger or Tigress. Roy A. Davis, 114 E. Monument.

About ten live college boys are renting a typewriter from the "TYPEWRITER MAN." Why not you?

A new model for men in black Russia Calf, White Ivory Rubber Sole, small perforations, a sure winner. $5.00. Whitaker & Wells.

Reverend Ranney of the Congregational church entertained a number of college people Saturday night at an informal party.

Let your new Pumps be from this store; you'll find them perfect fitting and in the best models. Whitaker & Wells.

Marjorie Whipple, Pattie Flint, Evelyn Estabrook, Harry Balch, George Keezer and Maurice Esmoil, chaperoned by Mrs. Minnuack motored to Rocky Crags last week.

June Eaton, Anna Maud Garnett, Virginia Tate, Helen Totten, Frank Hall, Ben Keezer, Ed Taylor and Roy Maxwell hiked to Twilight canon Saturday.

A number of the "old" girls, both in the halls and in town gave "get acquainted" parties for the benefit of the new girls. Games and light refreshments helped make the parties great successes.

PRESIDENT AND MRS. SLOCUM ENTERTAIN SENIORS

President and Mrs. William F. Slocum gave their annual reception to the Senior class at their home in College Place last Saturday night. Selections were played on President Slocum's player piano and refreshments were served.

△ △ △

COLLEGIATE PREPAREONESS

On the highway into college
Hail the seeker after knowledge,
In a frantic and pedanti autumn
scramble up and down;
Now he endeth his vacation
In a swirl of preparation
To uphold his classic station of collegiate renown.

In the stress of his endeavor
To be up-to-date and clever
Dost thou think that he is giving Mr. Cicero a call?
Is his eyesight misceropscopic
On some geometric topic?
Not exactly—not exactly—he is falling on the ball.

On the highway into college
Hail the seeker after knowledge;
As he worketh—never shirketh—with a well developed pride;
But there's nothing theoremic
In his labor academic;
Life's too short for vapid Virgil when they print a Maulding's Guide.

In the stress of preparation
He is toiling with elation
Ever busy, faint and dizzy—having thoughts with but one trend;
Not of Shelley's rise to glory—
Not of Homer's classic story—
But "The art of forward passing"—or "The way to block an end."

On the highway into college
Hail the seeker after knowledge;
In the annual autumn madness and the gladness of a dream;
Of a dream of Keats' creations
Or of Ruskin's revelations?
When did these mutts ever slip in on a Camp or Whitney team?

—From the Sport Light, by Grantland Rice.

The bitterness of a cheap job is remembered long after its low price is forgotten

AVOID ALL BITTERNESS when in need of Printing, Copper Plate Printing, Steel Die Stamping, Rubber Stamps—anything in the line of Stationery—by patronizing a house that knows how to please the students of Colorado College

THE GOWDY PRINTING and ENGRAVING CO. 21 North Tejon Street Hello Main 87

Colorado Fuel and Iron Company
GENERAL OFFICES, DENVER, COLORADO
Miners of Anthracite and Bituminous Coals *and Manufacturers of* Coke and Steel and Iron Articles

COLORADO COLLEGE

WILLIAM F. SLOCUM, D.D., LL. D., President FOUNDED 1874

Departments of ARTS AND SCIENCES SCIENCES ENGINEERING BUSINESS ADMINISTRATION AND BANKING FORESTRY MUSIC

The Colorado College Newspaper

The Tiger

Published Semi-Weekly by the Students

Volume XVIII | COLORADO SPRINGS, COLO., OCTOBER 1, 1915 | Number 5

SOCIAL COMMITTEE MAKES OUT SCHEDULE FOR FIRST SEMESTER

Schedule Begins Tomorrow Night With Four Fraternity Functions---Barbecue Switched to Saturday Night ---Christmas Recess Begins December 17

After the usual placing, changing and replacing of dates the Social schedule for the first semester has been arranged. It is necessary that some of the dates be only tentative, but such as these have been so marked. The schedule begins with October 2, next Saturday night, when the four fraternities, Phi Gamma Delta, Beta Theta Pi, Phi Delta Theta and Sigma Chi, will have functions. The Junior class had arranged to have its class play during the first semester, but, as a suitable date could not be found, it will have to come in the early part of the second semester.

The Social committee also decided that the first Saturday night in the second semester should be arranged at this time so that in this way it would not be lost, as is so often the case. Another change in the schedule is that the barbecue will come on Saturday. The barcecue has been forced to be placed on Friday the last two years because it came the night before the Boulder game. The schedule does not include a date for the Pan-Pan, but this will probably come on the Wednesday or Thursday before Christman vacation begins.

The schedule, as selected at the meeting last Tuesday night, is:

Saturday, October 2—Fraternity night. Football, Colorado Springs High here.

Friday, October 8—Hypatia entertains new girls at the autumn dance in McGregor gym in the afternoon. City churches hold receptions for the students.

Saturday, October 9—President and Mrs. Slocum entertain the sophomores. Hypatia alumni entertain the active chapter. Football, Montana State here.

Friday, October 15—Dramatic club presents "Spreading the News."

Saturday, October 16—President and Mrs. Slocum entertain juniors and freshmen. Football, Nebraska Wesleyan here.

Friday, October 22—Musical club concert—Kreisler.

Saturday, October 23—Football, Boulder game in Boulder.

Friday, October 29—Insignia day (tentative). Minerva entertains the new girls in the evening.

Saturday, October 30—Barbecue, Football, Denver university at Denver.

Friday, November 5—Contemporary entertains the new girls.

Saturday, November 6—Insignia day party given by the Seniors. Football, Utah university here.

Friday, November 12—Town Girls association hold dance in McGregor.

Saturday, November 13—Fraternity night.

Friday, November 19—Girls Glee club concert at Perkins.

Saturday, Norember 20—Phi Gamma Delta open house for the college.

Thursday, Novem. er 25—Thanksgiving day. Football, Colorado Mines at Denver.

Friday, December 3—Dramatic club presents "Eager Heart."

Saturday, December 4—Fraternity night.

Friday, December 10—Musical club concert. Mero. Minerva function (tentative).

Saturday, December 11—Fraternity night.

Friday, December 17—Christmas recess begins.

Tuesday, January 4—Christmas recess ends.

Saturday, January 8—Fraternity night. Hagerman hall open house.

Friday, January 14—Apollonian club ladies' night. Engineers' club ladies' night.

Tuesday, January 18—Musical club concert—Homer.

Friday, January 21—Midyear examinations begin.

Saturday, January 29—Stag ball.

Monday, January 31—Second semester begins.

Saturday, February 5—Fraternity night.

Friday, February 11—Inter-society debate.

FOUR FRATERNITIES TAKE ADVANTAGE OF FIRST FRATERNITY NIGHT

Betas, Phi Gams and Sigs to Dance and Phi Delts Will Hold Hidden Inn Party

Saturday night will be the first fraternity night of the semester. Four of the fraternities on the campus will take advantage of the occasion and hold functions.

Phi Gamma Delta will entertain at a dance at the Acacia. The guests of the chapter will be Miss Evelyn Estabrook, Miss Ruth Campbell, Miss Nana Dickey, Miss Ruth Higgins, Miss Eleanor Hensley, Miss Lel Roberts, Miss Katherine Cover, Miss Helen Geice, Miss Blanche Caldwell, Miss Mary Oldfield, Miss Katherine Potter, Miss Ruth Larkin, Miss Pattie Flint, Miss Eleanor Callis, Miss Lora White, Miss Francis Walker, Miss Helen Kingman, Miss Floy Bitting, Miss Dorothy Aspel, Miss Gleason, Miss Elizabeth Evans, Miss Thankful Bickmore, Miss Marjory Whipple, Miss Edna Backus, Miss Kipp, Miss Margaret Barnett, Miss Essie Mae Cox, Miss Olive Hensley.

The men of the fraternity who will entertain are: Harry Kramer, Merrill Turner, Floyd McCammon, Glen Cheley, Frank Evans, Charles Harrison, Kero Roberts, Peter Neusranger, Joe Cover, John Rawlings, Kenneth Nowels, Frank Strain, Chester Davis, John Spaulding, Cecil Reid, Theron Taylor, Jack Williams, James Tanner, Harold Peterson, Hayes Tucker, Lawrence Tohill, William Campbell, Homer Chiles, Sopris, Harold Thomas, Thomas Thompson, McMillen, Mike O'Hara,

(Continued on Page Four)

FEDERATED WOMEN'S CLUBS VISIT COLLEGE

Colorado College held open house Thursday afternoon for the Women's Federated Clubs of Colorado, who are holding their annual convention in Colorado Springs. About two hundred and fifty of the ladies partook of the hospitality of the College. They were met in Palmer hall by students who acted as guides. The physics, psychology, chemical and biology laboratories were first visited. Much of the apparatus in these laboratories was explained to the visitors. After inspecting several of the class rooms, the museum came in for its share of praise. The exhibits proved of especial interest, the party lingering here for some time.

The guests were shown Coburn library next. The entire building was open to inspection. The collection of Indian relics in the reading room attracted much attention. After visiting the engineering library in the basement, the ladies were taken to Cossitt. They seemed very well pleased with the new men's building. The Common room, the trophy cases, the gym, the new game room in the basement—all were very favorably commented upon by the lady visitors.

There was not sufficient time to visit all of the women's halls, but an informal reception was given in Bemis. A large number of the faculty were present at the reception, and a few of the senior girls help to serve refreshments. On the whole the visitors seemed quite favorably impressed with the work, buildings, and campus of Colorado College. It is not often that the College has a chance to entertain such a body as this one. Prominent women from all parts of the state were in the party.

MEN'S LITERARY SOCIETIES INVITE MEN TO OPEN MEETINGS

Inter-Society Debate Takes Place February 4

The men's literary societies will hold open meetings tonight. The Apollonian Club will meet at its clubhouse at 7:30 and Pearsons Society will meet in the Observatory at 8:00. There will be no more joint meetings of the societies.

The societies hope that every man in college who is interested in literary matters will attend these meetings, so that they may find out what the societies stand for, and what the benefits of membership are. Their aim is to get every man who is interested in any line of literary endeavor to take up some form of training along this line. The Apollonian Club has stood in the past chiefly for debating, and Pearsons for more general literary work. There will be no course in public speaking given in the college this year, and those who desire training of this sort will have to get it from the literary societies or not at all.

The literary societies have been a feature of the college for many years and have played an important part in the literary and social life of the institution. The Apollonian Club, which is the oldest, was founded in 1890. Pearsons was founded in 1898, and the first inter-society debate took place in 1899, Pearsons winning. In 1900 there was no debate, but ever since then the inter-society debates have been an annual feature of the college calendar, Apollo having won a considerable majority of them. The rivalry between the societies has always been very keen and furnishes considerable amusement to the spectators when it culminates in the stunts put on the night of the debate. It is customary for the winning side to celebrate the event by a parade downtown and a feed at some restaurant. The debate this year will take place on February 4. The question to be debated will be announced soon. Many of the most distinguished graduates of the college were members of the literary societies during their college career, and those who have taken up the law as a profession, Ben Griffith and D. F. Matchett among them, readily acknowledge the debt they owe their societies for their early training.

△ △ △

TAG SALE NETS OVER $200

Sale of Season Tickets Proves Slow

The exact amount raised for the training table by the sale of tags is not yet known, as all the money has not been turned in to Manager Holman. Up to Thursday afternoon, however, the total receipts amounted to a little over $210.00.

The sale of season tickets has been very unsatisfactory so far, hardly any of them having been sold. It is very important that as large a number as possible should be sold immediately, in order that the manager may have funds with which to meet early season expenses. They will be on sale in Perkins Hall every morning. The single admissions to the games will cost $4.25. The student ticket sells for $2.50, a dollar cheaper than the town people can buy their season tickets. The football management announces that this is the only rate that will be made to students, and that there will positively be no student rates for single games. If you buy the student season ticket, you can witness two games absolutely free of charge.

The home schedule is as follows:

October 2—Colorado Springs High School.

October 9—Montana State College.

October 16—Nebraska Wesleyan.

November 6—University of Utah.

November 13—Colorado Agricultural College.

△ △ △

NOTICE

Tiger subscriptions may be paid to Frank Hall, in the rear of Perkins, after chapel Monday morning. Subscriptions not paid on or before Monday will be raised to $1.50.

TIGERS WILL BEGIN AUTUMN DIET ON HIGH SCHOOL TERRORS TOMORROW

Local Football Season Opens With Annual Clash Between College and High School--Terror Team Will Be Light But Fast

Have we got pep? We say we have, and we honestly think so. But what kind of stuff is it? Is it on the par with the pep which will send a football candidate out on a day like yesterday in the mud, rain and cold for two hours of fatiguing wallowing in the mud and gravel on Washburn field? Most, if not all, of us, have to stammer "No" to such a question. Many a time the expression is heard among the men, "If I had that fellow's strength, I'd go out for football." Would he? Nine times out of ten the first hard workout he got he'd swallow the sponge, and the cold article would slip thru clear to his toes.

Anyone who has watched the way the Tigers have been working this past week, and seen the conditions they have had to put up with, will most certainly agree that the real pep of the college is to be seen on the football gridiron every afternoon. What pep the students may have is mainly that which is thrown off from men like Mack Davis and Jack Taylor when they shake themselves.

Now the game Saturday between the Colorado Springs High school and the Colorado college team has been called only a practice game. That word "only" is very objectionable, for it usually has the connotation of slight value. The game Saturday is of very great importance, for it is the single practice game that the Tigers will play before the opening of the conference season. There are new men in the line to be trained, old men in the line and backfield who need past experience freshened before the team enters a decisive contest. These needs are supplied in a practice game, and nowhere else.

On the other hand, the Terrors are going into the game determined to make a big showing, and if they could accidentally slip a touchdown over on the college, it would be a wonderful boost for their entire season, and an event which would make heroes of every man with the brown and white suit. The Terror supporters will be at the game in crowds. They were there last year and gave the college a mighty good exhibition of cheering. Will we be outcheered by a high school? You say, of course not! Then know, that unless you yourself are in the Tiger grandstands Saturday afternoon, such a thing will happen. Don't think that because the other fellow is there your absence will not be missed. He probably is thinking the same about you.

Now students have had only one opportunity to learn the college songs and cheers. They don't know them. The older students have half forgotten the yells of last season. We ourselves need a whole lot of practice before a conference game in the way of learn-

(Continued on Page Two)

FRIDAY MORNING ADDRESS

The President took for the subject of his Friday address, "Constructive Elements in College Life."

He said: "A negative life is never a success. It must result in failure. The world needs men and women who bring things to pass. There is no place where the constructive principle of life counts for more than it does in college, and possibly the opposite of this is also true, that there is no place where the negative, hypercritical life is a greater source of evil than it is in a college.

"I take it for granted that everyone is here with a high motive and that he is determined to let his influence count just as much as possible for creating something that is worthy in the college life. By constructive work one develops his individual and moral resources.

"In order to make life constructive there must be, first of all, clear and definite views as to what one wants to make of himself. For example, one of the highest purposes that ever comes into any life is to be a scholar. Now, the life of a scholar requires great devotion to a high ideal and determination to use all one's resources for that end. There are many things that destroy this high purpose, which find their wrongness only in the fact that they interfere with the great end of life. The destructive elements in human life are those which prevent the accomplishment of the one great task which every person must choose for himself. In fact, there is only one thing in the world that each can do well. That he must find, and give himself to it as a matter of life and death.

"That which destroys the efficiency and effectiveness of a human life is an attitude of criticism. It is not simply that a man covers up his deficiencies and inadequacies by the critical habit, but it destroys constructive power. The man or woman whose first instinct is to find fault with others is thereby destroying his best intellectual and moral force. If a person wants to wreck his life, whether in college or anywhere, so far as noble achievement is concerned, let him adopt the atmosphere and the habit of a critic.

"Another element which is absolutely necessary in order to do constructive work is truthfulness. This is the power to see things just as they are. The most serious element in the

(Continued on page 3)

INTER-CLASS TRACK MEET BILLED FOR TOMORROW

McBride Will Not Run for Freshmen

A track meet in the fall, without any previous training or conditioning except the summer's work, will be the feature billed for Washburn Field Saturday morning when the Sophomore and Freshmen classes will battle for supremacy. It has been rumored over the campus that this meet was gotten up for the sole purpose of enabling the Sophs to see how fast the Frosh could run. Thus the second year class would know what their chances would be when it came to a matter of chasing the green hued youngsters. On the other hand the Frosh affirm that they asked for the meet so that they as a class might know how fast to run in order to see home before the upper class caught them.

But whatever the classes say was the cause of the meet, Rothy will be there to watch the men and see what material the new class has which he can develop for a winning college track and field team next spring. The incentive for a good meet is thus twofold, and good time will be made considering physical conditions.

The Sophomore chances are looking up since it was announced that McBride would not run because of an injury to his foot a few days ago. But even with McBride out, the Sophomores are going to have a stiff fight to retain the honors which they won last spring as Freshmen.

△ △ △

REV. MERLE N. SMITH SPEAKS AT SUNDAY VESPERS

At the Vesper services next Sunday, the Rev. Merle N. Smith, of the First Methodist church of this city, will deliver the address. Mr. Smith is one of the best speakers in the city and the college is unusually honored by his visit. He will speak on "An Imperial Challenge."

The program is as follows:

Processional Hymn 25.

Responsive reading, 54.

Address, "An Imperial Challenge"—Rev. Merle N. Smith.

Anthem, "Magnificat"—Simper.

Recessional, 301.

Our tailors at the shops of Hirsh-Wickwire, Hart, Schaffner & Marx and Fashion Park, beg to announce, thru us, that the new Suits and Overcoats are ready here---your inspection is invited.

THE HUB

Students
when down town drop in and get acquainted.
We want to show you the best equipped photographic establishment in Colorado
Emery Studio
Cor. Cascade Ave. & Kiowa St.

Low Prices are Enticing — Quality and Workmanship are More So
A. C. Harwood
214½ N. Tejon St.
Wall Paper, Paints and Glass

The Plaza
[The North End Hotel] Special Attention Given to Banquets, Ball Room at Very Reasonable Rates

Wills, Spackman & Kent
Real Estate, Mortgages, Insurance
GAZETTE BUILDING

GOLD and STERLING SILVER NOVELTIES at
Hayner's

Saturday Specials
Opera Caramels 20c lb.
Apple Tarts 5c each
Watch our Friday Ads for Real Treats
W. N. Burgess
112 N. Tejon St. Phone Main 83

All Kinds of Choicest Bakery Goods
PARK BAKERY and Lunch Room

Hart, Schaffner & Marx Clothcraft Clothes at
Robbins ON THE CORNER
Home of Holeproof Hosiery

THE TIGER

The Colorado College Newspaper. Published Semi-weekly by the Students. Issued Tuesday and Friday of each week.

C. EDGAR TAYLOR ..... Editor
FRANK H. HALL ..... Manager

EDITORIAL STAFF.

WILLIAM MCKESSON ..... Assistant Editor
DENVER VICKERS ..... Assistant Editor
J. R. C. SUMNER ..... Assistant Editor
HORACE WUBBEN ..... Assistant Editor
JOHN A. MCDOUGAL ..... Athletic Editor
ARTHUR L. POWELL ..... Engineering Editor
EVELYN ESTABROOK ..... Exchange Editor
MARGARET STANARD ..... Local Editor
HORACE H. HOPKINS ..... Local Editor
LAVINA WHITE ..... Alumni Editor
LUCY JEWELL ..... Woman's Editor
VICTOR KINGMAN ..... Assistant Manager
GERALD SCHLESSMAN ..... Assistant Manager
KENNETH NOWELS ..... Assistant Manager
ARTHUR SLACK ..... Assistant Manager

Address all communications to The Tiger, Colorado College, Colorado Springs, Colorado. Phones: Editor, Main 3266J or Main 2073. Manager, Main 2073.

CHAPEL MEETINGS

It appears that the faculty is again considering the question of chapel meetings. There is a report, true or false, that it is the faculty's intention either to prohibit entirely student meetings after chapel or at least to limit their number very considerably. We are aware that the prohibition of chapel meetings was made part of the punishment administered by the faculty after the students cut classes to celebrate the victory over Boulder last spring, but we did not believe and hesitate to believe now that this decision is to be enforced this year.

Chapel is practically the only time when the entire student body is gathered together, and it is the only time when matters of interest to students can be brought before them. In the past chapel meetings have been one of the biggest uniting forces among the students and have been an invaluable aid in creating spirit and enthusiasm for student enterprises. Certainly no one can deny that student meetings are often necessary, and no one who is familiar with conditions will dispute that chapel is practically the only time when all the students can be assembled.

For the faculty to absolutely prohibit chapel meetings seems to us both foolish and unjust, and we do not believe they intend to do it. But even the limitation on the number of meetings seems to us unwise, for with few exceptions none of the chapel meetings held in the past were unnecessary. It is asserted that the students have abused the privilege of holding chapel meetings. Frankly, the chapel meeting on May 10, last, was an abuse, and chapel meetings have sometimes been allowed to run to unnecessary lengths. However, we can see no adequate reason for prohibiting or limiting chapel meetings on these accounts. Why the faculty cannot permit any number of chapel meetings after placing a definite time limit on them and requiring an announcement of their purpose beforehand we cannot see.

This week a request was made for a chapel meeting to boost the sale of season football tickets. The request was denied and, largely on this account, we believe, the sale of the tickets among the students has lagged tremendously. A meeting after chapel, if properly arranged beforehand, (we admit that most student meetings have not been properly arranged), would have taken only a few minutes and would have meant at the most a sacrifice of only one or two songs in the hymnal and five minutes of class. C. C. students have borne the accusation of lack of "pep" enough, and if we are to be denied or restricted in one of the biggest "pep" makers we have, we have a right to feel disgruntled.

There are some members of the faculty who are highly indignant if any time is lost at the beginning of the second period. There are times when they have had reason for annoyance, but if the chapel meeting had been properly regulated and ended when its business was concluded the five minutes which were lost from classes would have been trifling. Let chapel meetings be regulated, indeed, but don't prohibit them or cut down their number. Better a little spirit and enthusiasm and a contented student body than five or ten minutes of class.

LECTURES AND ASSIGNMENTS IN ECONOMICS 1.
FIRST SEMESTER - 1915-16.

Date.	Subject.	Assignment for week Taussig (Chap's)	Materials (Sections)
Sept. 20	Natural influences on economic life	1	7 to 19
Sept. 21	Legal framework of present economic order		
Sept. 27	Fundamental economic concepts	2 and 3	24 to 30
Sept. 28	Man as an economic factor		
Oct. 4	Specialization and large scale production	4 and 5	41 to 45
Oct. 5	Capital goods as economic factors		51 to 58
Oct. 11	The corporate organization of industry	6 and 7	59 to 70
Oct. 12	Causes affecting productiveness and scientific management		
Oct. 18	Value and utility	8 to 10	101 to 105
Oct. 19	Market value		
Oct. 25	WRITTEN QUIZ		
Oct. 26	Specialization and the organized exchanges	11	99, 106 and 228
Nov. 1	Constant cost, joint cost and demand and diminishing returns	12 to 16	115 to 118 120 and 123
Nov. 2	Increasing returns and monopoly value		
Nov. 8	The purchasing power of money	17 to 19	
Nov. 9	Index numbers and price changes	22	
Nov. 15	Credit instruments and deposit currency	24 and 25	147 to 151
Nov. 16	Influences on prices, immediate and remote		136 and 137
Nov. 22	Monetary history of the United States.	20, 21,	
Nov. 23	Monetary history of the United States	and 23	127 to 130
Nov. 29	Banking history of the United States.	26 to 28	142 to 146
Nov. 30	The banking system of the United States		156
Dec. 6	WRITTEN QUIZ		
Dec. 7	Crises and depressions; history	29 and 30	
Dec. 13	Crises and depressions; theory		
Dec. 14	Business barometers	Current Economic Problems, pp. 195-267	
Jan. 4	Price theory summarized	31	
Jan. 10	The foreign exchanges	32	161 to 170
Jan. 11	The balance of trade	33	
Jan. 17	The theory of international trade	34 to 37	
Jan. 18	Free trade vs. protection		

Delayed Shipment of Laboratory Aprons Now in
Extra Good Quality for . . 50c
Also Theme Covers for English Department, 2 for 5c
The Murray Drug Co. Opposite the Campus

Colorado Fuel and Iron Company
GENERAL OFFICES, DENVER, COLORADO
¶ *Miners of* Anthracite and Bituminous Coals *and Manufacturers of* Coke and Steel and Iron Articles

Notice to Students!
Let us take care of your clothes—
Cost is trifling—the looks surprising—if you patronize
The Superior DYEING & CLEANING CO.
129 NORTH TEJON STREET
PHONE MAIN 1364
We Give Discount to Students *See Us About It*

James Howard Barber Shop
Everything Strictly First-Class and Modern
19 East Bijou Street

BATAVIA
Means Highest Quality in Food Products
THE HEMENWAY GROCERY CO. 115 S. TEJON ST. 1201 N. WEBER ST.

THE LIGHTNING SHOE SHOP and SHINE PARLOR
Rubber Heels 35c Sewed Soles 75c
Work will please you. Moderate prices.
28½ N. Tejon St.

¶ *The Home Cooking that mother used to make* THE COLLEGE INN Opposite the Campus

Tigers
Thrive on Mowry's Ice Cream and Golden Glow Butter
The Mowry Creamery Co.
PHONE 1184

Bissell's Pharmacy
For Pure Drugs, Toilet Articles
Stationery and Druggists' Sundries
Cor. Dale and Weber Sts. Phone 980

DALE STREET FEED & FUEL COMPANY
O. C. BECK, Proprietor
328 E. Dale St. Phone M. 1258

Try us for
Cleaning and Pressing
The College Tailor
Club Rates Phone 832

TIGERS WILL BEGIN AUTUMN DIET

(Continued from page one)

ing how to support a team. We will get that practice Saturday afternoon.

In short, the game will be a wonderful thing for both team and students in the way of preparing for the big games later which will win for Colorado college the championship of the Rocky Mountain conference.

'Nough said.

Now about the game itself. There are several changes in the rules since last year. Many of them are of little relative importance to those who sit in the bleachers. But there are a few that everyone should acquaint himself with, or the game will be slightly unintelligible in some aspects.

The penalty for unsportsmanlike conduct has been changed to 15 yards. A forward pass out of bounds on the fly is incompleted, whether touched by an ineligible man or not. Last year, if fumbled out, it resulted in a loss of ball by the team passing. A forward pass may be fumbled by one man and caught by another on the same side, or may be fumbled by two men on the sae side. The latter case counts only as a down, and not for loss of ball. There will be no resubstitution, except at the beginning periods, thus eliminating the flocking of substitutes the last few minutes of play.

Now about the teams.

The Terrors have five of last year's men on this year's squad—Shoup and Benbow, guards; Linderholm, Clarke and Diltz in the back field, are all C men. Other men on the squad who are doing good work are Eyck, Kerner, McNeil, Peterson, Faust, Kamm, Kraus, Jackson, Stubbs, Adams, Graham and Sollenburger. The Terrors are light, but men who have been watching them work out say that the local High school will turn out the fastest team this year that any southern school has backed for many years.

It looks as if the Tigers will start their game something like this: Ross and Holman, ends; Rawlings and Garside, tackles; King and Mac Davis, guards; Mimmack, center; Taylor and Verner, halves; Schweiger, full, and Stub Davis, quarter.

Come all ye Tigers with your tickets and voices.

M'DOUGAL.

Professional Cards

Drs. Sinton & Flora
DENTISTS
700 Exchange National Bank Building

FRIDAY MORNING ADDRESS

(Continued from page one)

life of the person who is hypercritical is that he is prevented from seeing things truthfully. The professional fault-finder without exception becomes untruthful. He judges others falsely and his opinions in regard to public and private affairs are so biased that they are not only are of no value, but they mislead others and throw the social and political machinery out of gear. Such untruthfulness makes it impossible to understand the high motives of another or to appreciate the deepest undercurrents of feeling and of conviction that are in the noblest characters.

"The pessimist does not see things straight. He is out of joint with life and thereby destroys not only his own happiness but the happiness and efficiency of those with whom he is in contact.

Another essential quality in the constructive life is the habit of doing the thing that is given one to do just as quickly as possible. It is three times as hard to answer a letter 24 hours late than it is to do it on its arrival. Procrastination destroys efficiency. The person who acts quickly is the one who commands his own resources.

"The last element in effectiveness is the habit of completing one thing before taking up another. To master one task makes it possible to do the next successfully and efficiently.

"All this has great bearing upon the larger life of the college. The person who makes a nuisance of himself is he who with his work half done, and a consciousness of his own failure, is forever finding fault with somebody else. Perhaps the hardest thing to bear, for those who are really doing the world's work, is the criticism founded upon inadequate conceptions of the burdens that are being borne, the difficulties that are constantly being faced. No one helps the hard worker so much as he who is working hard himself and thereby understands the difficulties of all situations. The coward is the one who is most apt to criticize one who is courageous, the slothful one. The most helpful person is he who sees and understands, and is himself in the habit of acting quickly and efficiently.

△ △ △

RHODES SCHOLARSHIP EXAMINATIONS WILL BE HELD NEXT WEEK

Examinations for the Rhodes scholarship to Oxford university are to be held in Denver October 5 and 6. This scholarship was founded by Cecil John Rhodes, one of the greatest social workers of England. Shortly before his death in 1902, he made a will granting scholarships in English, American and later in German universities.

The scholarship amounts to $1,500 a year, and is available to successful students for a period of three years. Those intending to take the examination should make application to President Farrand, chairman of the committee selection from this state.

In order to compete for this scholarship the applicant must be a citizen of the United States, between the ages of 19 and 25 years, and must, before date of entry on residence at Oxford, have completed at least their second year at some regular degree-granting American university or college.

The subjects in which the competitors will be examined are mathematics, Latin and Greek. Until recently, a student had to pass all three subjects in order to secure eligibility for scholarship. Now, however, anyone who succeeds in only Latin and mathematics may be chosen, provided he makes up his Greek required at Oxford.

The examination papers are sent to Oxford, where they are graded and returned to the committee. This committee then selects one candidate who best fills the requirements of scholarship, athletic ability and sound moral principles.

Albert G. Reed, who is now a member of the Princeton faculty, was the first Coloradoan to receive this honor. The last successful candidate from this state was Everett Jackson of Colorado college. He is now at Oxford.

A scholarship is granted to a student in each state of the Union, and a limited number in Australia and Canada.

△ △ △

TELLING HER

"My man, where did you become such an expert swimmer?"

"Why, lady," responded our hero, modestly, "I used to be a traffic cop in Venice."—Buffalo Express.

SIGMA DELTA PSI HOLDS TRYOUTS

Several new men took part in the tryouts on Tuesday afternoon for the athletic fraternity. While fewer men appeared than last year their ability and condition were promising. Coulter, Clark, Fuller, Hathaway and Lodwick each made one or more S's in the ball throw, punt and shot put.

The requirements for senior rank are as follows:

One hundred yard dash—Time, 11 3-5 seconds.

Two-twenty low hurdles—Time, 31 seconds (all standing).

High jump—Height, 5 feet.

Broad jump—Distance 17 feet.

Shot put—Distance, 30 feet or less, according to weight.

Pole vault—Height, 8 feet 6 inches.

Ball throw—Distance, 250 feet.

Punt—Distance, 10 yards.

One hundred yard swim without rest.

Two-mile run—Time, 12 minutes 15 seconds.

Ten-mile walk—Time, 2 hours 30 minutes.

Tumbling—Handspring, dive, hand stand.

The requirements for junior rank are somewhat less severe.

Tryouts will occur next Tuesday at 4:45 p. m., in the following events: High jump, broad jump, pole vault.

(Signed) GUY H. ALDRICH,
Secretary.

△ △ △

APS SUBMIT DEBATE QUESTION TO PEARSONS

The question for the annual Apollonian-Pearsons inter-society debate has been submitted by the Aps to the Pearsons Society for the latter to choose sides. The question is: "Resolved, That a sufficient number of cooperative agricultural banks should be established in Colorado to meet the needs for real credit by the farmers of the state."

Last year this question was debated at Minnesota University by societies there, much interest being shown by the students in the question.

College Students

Are cordially invited to visit the store this next week...Home Furnishing Week, and see the displays of the new draperies, rugs, furniture, etc. You may find some good suggestions for your room. Come.

GIDDINGS & KIRKWOOD
SUCCESSORS TO
GIDDINGS BROS

LANGUAGE DEPARTMENT SECURES NEW INSTRUCTOR

Miss Katherine Wollaston, for the last two years head of the French department at Baker University, has been added to the faculty of the Romance Language department. Miss Wollaston is a graduate of the University of Chicago, class of 1913. Miss Wollaston majored in French at Chicago and will carry two of the French divisions at Colorado College.

LINE PLUNGES

"Then hit the line, Col'rado",

How many of you knew that day before yesterday was Michaelmas? We move that it be included in the social schedule of Colorado College.

"Where the sun shines every day throughout the year"—especially on Wednesday.

We note with approval that there is a custom observed at Stanford University whereby every Stanford student speaks to every other student whom he meets on the campus whether he has been formally introduced or not. What about Colorado College? "Ah, good morning!"

We also note that the visit of Mr. Harry Chinem of Beardstown, Illinois, was chronicled in the locals of last week, which caused us considerable merriment. That ancient gag is one which has been worked on every cub reporter in Illinois at some time in his career. The modus operandi is this: You see an individual who is badly in need of a shave, point him out to the C. R. and remark, "Well, I see Harry Chinem of Beardstown, Illinois, is here," whereupon he reaches for his notebook. Anyway, we are glad to see that Mr. Taylor's demon newsgatherers are on their job.

The ancient wheeze about the two coins found on an Egyptian mummy, one dated 45 B. C. and the other 60 A. D. is circulating about the campus again. Although exact statistics are not available, it is estimated that at least 90 per cent who hear the jest "fall" for it.

Our entreaty for contributions to this Pyramid of Piffle is having its result. The newest recruit has enrolled himself in the Line School of Poetry and it is with particular pride that we present to you

CHAPEL IN THE MILLENIUM
By Sammy the Sleuth.

The Senior hears the chapel bell,
And says unto his comrade, "Well
Let's hasten in, and quick beetle,
"So Prex his ethical can tell."

The Junior quickly takes his seat,
His silence now is most complete;
Not one word more this side the door,
Not e'en a shuffle of the feet.

The Sophomore puts his books away
He knows his lesson for the day;
Dean Parsons' choice, with lusty voice
His sings and hears while Prexy prays.

The Freshman hurries through the door,
He knows the rough-house hour is o'er,
Subdued his tread; low-bent his head
The prayer he utters and no more.

On the strength of this we give Sammy a place in the "line" at guard, right beside Percival. Who will be the next?

That young man who is going around with a worried countenance is not necessarily a math student. There are five fraternity dances tomorrow night and most of the "class" is already signed up for.

Read The Tiger ads. (Second call.)

Without being unduly optimistic, we prophecy that the Tigers will put it over the Terrors by at least one touchdown tomorrow.

Read the "Line." (Request of Q. E. D.)

DR. PUDOEFOOT DESCRIBES A DAY AMONG THE LUMBER JACKS

Dr. William G. Puddefoot of Boston was the speaker at chapel yesterday morning. Dr. Puddefoot, who has a reputation of being one of the best speakers on the lecture platform, lived up to all that has been said of him. He took for his subject, "A Day Among the Lumber Jacks," and described in a delightfully humorous manner one strenuous day's experience in the lumber camps of northwestern Canada where he was formerly a minister. Dr. Puddefoot is here for the annual convention of the Colorado Congregational churches which is being held in Colorado Springs this week. The delegates to the convention and their wives occupied the platform yesterday while Dr. Puddefoot spoke.

△ △ △

BEWARE OF RICH COLLEGE YOUTH, SAYS YOUNG BRIDE

"Never marry a college boy!" That was the warning uttered by Mrs. Phillip Herrman, once Miss Dorothy Phillips of the chorus, who eloped last February with the son of James H. Herrman, millionaire contractor, and is now defendant in an annulment action which her husband's parents have started on the ground that the couple were under age.—Daily Californian.

Fashionable Footwear for Fall

Our stock of NEW FALL SHOES is as large as you will find in many of our big cities. We have an immense assortment of new models, making it easy for you to get just what you want here---see the new GYPSY models in Blue Kid, Bronze and Dull.

Vorhes
SHOES THAT SATISFY
21 S. TEJON ST.

THE SINTON DAIRY CO.
PURE DAIRY PRODUCTS

W. I. LUCAS Phone Main 900
Headquarters for Bicycles, Motorcycles, Tires of All Kinds, Sundries, School Bags, Outing Suits and Shirts, Complete Hunting Equipment :: :: GUNS AND AMMUNITION

Order your Flowers for To-morrow's Dance from
The Pikes Peak Floral Co.
We have a nice assortment of everything suitable for dainty corsage
104 N. Tejon St. Phone Main 599

GOTHIC THE NEW ARROW
2 for 25c COLLAR
IT FITS THE CRAVAT

CLUETT, PEABODY & CO., INC., MAKERS

CHAS. P. BENNETT, President
H. N. SHELLENBERGER, Vice President
The Bennett-Shellenberger Realty Company
Real Estate, Insurance and Loans
5 Pikes Peak Avenue Phone Main 264

TRY
THE PEARL
THE LAUNDRY THAT USES IVORY SOAP
329.31 N. Tejon Phones M-1085-1086

Groceries and Fruits
S. P. DUNN 831 N. Tejon Street

Buy your Electrical Supplies at
The Whitney Electric Co.
208 N. Tejon St Phone Main 906

When you think of DRUGS
Think of WOOD'S
Call Main 491
18 N. Tejon St. Opera House Block

Our stock of LOOSE LEAF NOTE BOOKS is the most complete in this city.

We handle All
College Books and Supplies

Books, Stationery and Art
Picture Framing and Engraving

Whitney & Grimwood
Agency Van Briggle Pottery 20 N. Tejon Street

FRED IMBODEN A. L. LOUGH
The Palace Barber Shop
106½ E. Pikes Peak Ave.
Phone Main 700

College Barber Shop
Opposite Campus

College Boys!
We are always CLEAN and UP-TO-DATE
Campbell's 12 S. Tejon Street Barber Shop

THE MODERN SHOE SHOP
PETERSEN 121 E. KIOWA SEWED SOLES 75¢
Quick and First-Class Work at Moderate Prices Phone Main 1276

GOEDE
SHOE SHOP
Opposite Campus

Join the "Dress-Up" Movement

Its the order of the day--the national slogan of progressiveness. Dress up in the world's best. Sam Peck and Stein-Block Clothes will turn the trick for you

Perkins-Shearer Co.

COLLEGE SHOES FOR COLLEGE MEN

$3.50, $4.00, $5.00, $6.00

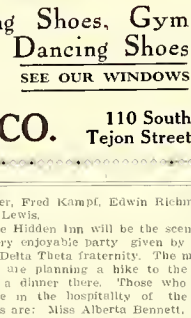

Wulff Shoe Co.

At our stores you will find the most complete line of shoes, for all purposes, in the entire Pikes Peak Region

Street Shoes, Evening Shoes, Gym Shoes, Outing Shoes, Dancing Shoes *and* Comfy Slippers

SEE OUR WINDOWS

WULFF SHOE CO. 110 South Tejon Street

FOUR FRATERNITIES TAKE

(Continued from Page One)

Chris Neuswanger, DeWitt Robinson and Wesley Dennis.

Beta Theta Pi will hold its dance at the San Luis school. Miss Ruth Law's orchestra will furnish the music for the dancers who will be chaperoned by Mr. and Mrs. G. W Clark. The guests of the evening are to be: Miss Florence Holloway, Miss Anna Maud Garnett, Miss Helen Kirkwood, Miss June Eaton, Miss Margaret Stannard, Miss Helen Totten, Miss Winifred Hunt, Miss Ruth Collins, Miss Alice Gilmore, Miss Virginia Anderson of Pueblo, Miss Ruth Dawson, Miss Elizabeth Davison, Miss Virginia Taite, Miss Dorothy Loomis, Miss Florence Leighton, Miss Gretchen Magee, Miss Mildred Hammond, Miss Mary Black, Miss Ethel Shadowen, Miss Williams, Miss McClellan, Miss Margaret McIntosh, Miss Gertrude Baenteli, Miss Mildred Davis, Miss Lillian Wright; Mr. J. R. Girling, Mr. J. E. Fuller and Mr. S. Wilkie Dean.

The members of the fraternity are: Frank Hall, Bernard Becker, Lawrence Greenlee, Levi Morse, Elmo Watson, Edgar Taylor, Chester Henn, Lee Giezon, William McKesson, Ogden Verner, Jake Caldwell, Jerome Bunker, Alfred Dworak, Peter Holm, Claude Geiser, Carl Schweiger, Horace Hopkins, Carl Shadowen, Charles Taylor, Robert Burlingame, Walter and Ed Hughes, Ross Coulter and Raymond Spangler.

The members of the Sigma Chi fraternity will give a dance at the Plaza hotel Their guests will be: Miss Pattie Flint, Miss Georgia Carlson, Miss Isabell Henderson, Miss Lucile Pattison, Miss Hazel Harrison, Miss Margaret Munson, Miss Dorathea Belk, Miss Catherine Clark, Miss Helen White, Miss Pauline Whitney, Miss G Koenigsberger, Miss Olga Brown, Miss Jo Haverstock, Miss Sprague, Miss Marian Skinner, Miss Mary Kittleman, Miss Vivian Beebe, Miss Eloise Southwick, Miss Esther Webb.

The men who will be hosts are: George Keener, Harry Balch, Rufus Mimack, Maurice Esmell, George Lillestrom, William Mimmack, Ben Garside, Thornten Thomas, Howard Robbins, Donald Graham, Roy Gray, Robert Sweeney, Charles Mack, Keith Clark, Sidney Winter, Milton Whittenberger, Fred Kampf, Edwin Richmond and Lewis.

The Hidden Inn will be the scene of a very enjoyable party given by the Phi Delta Theta fraternity. The members are planning a hike to the Inn and a dinner there. Those who will share in the hospitality of the Phi Delts are: Miss Alberta Bennett, Miss Helen Riner, Miss Geraldine Murrary, Miss Elizabeth Crockett, Miss Doris Greene, Miss Katherine King of Greeley, Misses Rachel and Blanche Cunningham, Miss Chel Halleck, Miss Hazel Hopkins, Miss Lucile McWhorter, Miss Helen Carthy, Miss Florence Cooley, Miss Mary Lawton, Miss Agnes Nelson, Miss Helen Rockwell, Miss Helen Lamex, Mr. and Mrs. C. J. Rothgeb, Mr. and Mrs. Herbert Sinton and Mr and Mrs. Lawrence Kittleman will act as chaperones.

The hosts for the party are to be: Glen Christy, John Madden, Russell Williams, Willard Ross, Frank Shelden, Alex Lendrum, Newton and Harry Holman, Robert Nelson, Fred Coldren, William Davis, Sidney Robinson, Clinton Miller, Thomas Ferrill, Lloyd Larson, Merle Gibson, Charles Crockett LeRoy Burgess, George Howard, Howard Scheib, Robert McBride, Roland Marsden, R. Watt Morris, Harry Gamhrill, George Newton and Newell Anderson.

△ △ △

DON'T STUDY! HARD ON TEETH!

Does too strenuously seeking after learning cause defective teeth? Such is the problem the solution of which is now troubling Doctors Neff and Stoodley, in charge of the dental department at the infirmary. It has been recently demonstrated that overstudy makes the epidermal covering of the skull attractive to the capillary tubes. So the teeth, deprived of sufficient blood, go bad.

The rush on the department has forced the addition of an extra nurse and two rooms.—Daily Californian.

▽ ▽ ▽

GRINNELL'S MOST VALUABLE SENIORS TO RECEIVE PRIZES

To the three Senior men of Grinnell college who, in the opinion of students and faculty, have been the most valuable to the college during their four-year course, three prizes are to be given each year as a result of a fund just established for that purpose by W. J. Kennedy, president of the Purity Serum company of Sioux City.

Mr. Kennedy recommends that the men who are awarded the prizes be selected by a popular vote of the Junior and Senior men of the college, together with the faculty. The form of the prizes has not yet been definitely decided, but they will probably be gold, silver and bronze medals, valued at $25, $15 and $10, respectively, to constitute the first, second and third prizes. The winners would really represent the three "biggest" men in college.—The Scarlet and Black, Grinnell college.

NOW!

While this weather is so wonderfully fine —is the time to get in your HIKES. Then you will have them to think of all winter when the days are short and cold, and your work is hard. You haven't forgotten that we always furnish those wonderfully delicious SIRLOINS that satisfy you completely after they are broiled over a bed of embers—have you?

HAYMAN MARKET
Fourteen South Tejon St.

"Trade With the Boys"

All you Seniors who have not yet been measured for your Cap and Gown -- can you come in to-day?

A dandy Pennsylvania Knit roll collar sweater in fast black at five dollars--new this week.

Bernet Wood Hays
CLOTHING COMPANY
Colorado Springs and Manitou

CHINESE STUDENT HAS OWN CODE OF HONESTY

Now and then money is returned if the loser is known, but if he be unknown the money goes to the finder. Such is the American's philosophy. But it remained for Tao Sun, '18, to prove that the Chinese also have a philosophy regarding such matters.

Last year Tau found five dollars on the floor of Harmon gymnasium and turned it over to Professor Kleeberger. Repeated announcements failed to find the loser. According to the American's viewpoint, Tao was five dollars ahead, but not by the Chinese philosophy that "somebody else's money is not good money." Accordingly he refused the money and insisted that it be spent for gymnasium apparatus.

Finally baseball gloves costing six dollars caught Tao's fancy, so he added the extra dollar, and presented the gloves to the gymnasium department.

Professor Kleeberger is a strong believer that the Chinese point of view is hard to beat.—Daily Californian.

△ △ △

WE DID

Football on Gamble field every Saturday until the end of October is the delicious dish that will be served to Boulder fans this season. Four in a row—count 'em—all ending in a grand climax when we twist the Tiger's tail October 23. Even the date has an ominous sound. (C. C. papers please copy.)—Silver and Gold.

October 23, the date of the Colorado college football game has been selected for 1915 home-coming day at the University of Colorado. At this time entertainments of a varied nature will be provided for all former U. of C. students who are able to return for the occasion.

COLLEGE GOSSIP

Prompt Printery, 12-14 E. Kiowa. Main 536.

S. Wilkie Dean, '11, is visiting the Beta house.

Evelyn Estabrook's mother visited her Thursday.

Eva Sprengle will spend the week end in Pueblo.

Leo Whitney, '17, is wearing a Kappa Sigma pledge pin.

Ed Duvall of Colorado Springs is a pledge to Sigma Chi.

Jo van Diest was the guest of Lavina White Tuesday night.

Mrs. Flint spent a few days this week with her daughter, Pattie.

Beatrice Sumner took dinner with Alice van Diest Tuesday.

We carry a nifty line of Spats in all colors. Whitaker & Wells.

President Slocum addressed the hall girls at prayers Thursday night.

William Walker, ex-'17, was a recent visitor at the Kappa Sigma House.

Helen Lennox took dinner with Margaret Barnett Wednesday night.

Several birthday parends have been given at Bemis during the past week.

Mrs. Cunningham of Denver is visiting her daughters, Rachel and Blanche.

Vetter of Albion College, Michigan, visited the Sigma Chi House recently.

Mrs. R. H. Higgins visited her daughters, Ruth and Nellie, Monday and Tuesday.

A number of delegates of the Federation of Women's Clubs visited Bemis Thursday.

About ten live college boys are renting a typewriter from the "TYPEWRITER MAN." Why not you?

I have a nice room that I would like to rent to either a Tiger or Tigress. Roy A. Davis, 114 E. Monument.

William and Milton Copeland of Georgetown and Marvin S. Owen, Denver, have been pledged Kappa Sigma.

Let your new Pumps be from this store; you'll find them perfect fitting and in the best models. Whitaker & Wells.

Thursday the College threw its doors open to a tour of inspection by the state convention of the Women's Clubs held in this city.

A new model for men in black Russia Calf, White Ivory Rubber Sole, small perforations, a sure winner. $5.00. Whitaker & Wells.

The new College band has a membership of seventeen men and will hold its first practice next Tuesday evening in Cossitt at 8 o'clock. The band is being organized to promote the pep at football games and rallies. Rice was chosen to lead it, and Ike Turner to manage finances.

PREREQUISITE

"Are you unmarried?" inquired the census man.

"Oh, dear, no," said the little lady, blushing; "I've never even been married."—Ladies' Home Journal.

△ △ △

WOMAN'S PART

Miss Vine—"Do you favor women proposing?"

Mrs. Oaks—"Certainly not. When a woman picks out a man she should make him propose."—Houston Chronicle.

Derngood Kisses

Freshly made in our own candy kitchen with all the purity and goodness which makes them the best you ever tasted. Vanilla, Pecan, Maple, Chocolate and Walnut.

Tomorrow, 20c

DERN'S

Makers of FINE CANDIES — 26 S. Tejon St. Phone Main 575

Visit Our Drapery and Rug Department for the Many Things You Want in Fixing Up Your Room.

Cretonnes, Scrims, Nets, Madrases, Swisses, Couch Covers, Portieres, Rag Rugs—Small to Room Sizes in Woven Rugs, etc., etc. Your inspection invited.

"Try Hibbard's First." — Hibbard & Company — "A Modern Department Store."

COLORADO COLLEGE

WILLIAM F. SLOCUM, D.D., LL.D., President — FOUNDED 1874

Departments of ARTS AND SCIENCES, BUSINESS ADMINISTRATION AND BANKING, SCIENCES, ENGINEERING, FORESTRY, MUSIC

Office

The Colorado College Newspaper

The Tiger

Published Semi-Weekly by the Students

Volume XVIII | COLORADO SPRINGS, COLO., OCTOBER 5, 1915 | Number 6

C. C. TIGERS SMOTHER TERRORS 76-0 IN FIRST GAME OF SEASON SATURDAY

Varsity Shows Unusual Strength and Piles Up Record Score On High School Lads---Veteran Backfield Works Well and Forward Pass Used To Advantage.

"Are you ready, Colorado? Ready, High school?" The whistle blew and the season of 1915 football opened on Washburn field Saturday afternoon when the local High school and the Colorado College Tigers met. Three minutes and Captain Jack Taylor was across the line with the first touchdown for C. C. Holman kicked goal. Four minutes later and Verner had carried the ball across for the second touch and Harry had kicked the second goal. Eight minutes and Jack Taylor was across the Terror line and again goal was kicked. And so the Tiger scoring machine worked, until eleven touchdowns, seven goals and a place kick had scored seventy-six points for the Tigers.

The closest the Terrors came to the C. C. line was in the middle of the last quarter when the ball came into play on our eight-yard line, after a punt had bounded out of bounds. But the ball was given to Schweiger, and he made an eight-yard cmash, which was followed by other gains, and the spiral was well out of dangerous territory.

Coach Rothgeb sent in his team to start the game, as follows:

Ross and Holman, guards.
Garside and Rawlings, tackles.
M. Davis and King, guards.
Minmack, center.
Verner, J. Taylor, halves.
Schweiger, full.
Stub Davis, quarter.

All the members of the squad were given a trial before the game was over, Thomas playing at center, Gray at end and half, Holman back at half, Ross back at quarter, Tucker guard, Caldwell and Morse at end, Griffith and Pantson in the line.

The Terrors were light but plucky. The first work of the Tigers carried them off their feet and for a while they were dazed by the rush of the black and gold team. When they did get together, which was in the last of the third quarter, they played a much better game and kept the Tigers from scoring during the last half of the fourth.

With the old backfield in the game, the loss of the old men in the line was hardly noticed by the rooters. Verner, Schweiger, Jack Taylor and Stubbie Davis played the game in midseason form, and gave the Tiger rooters great hopes for the conference game that are coming. Holman and Gray in the line at end, played a strong game, and will give one another a close race for the final position. Holman also did good work in the kicking department, showing that C. C. will not have to worry over that feature of the game for some years to come. Rawlings got his head into the game at guard, and should develop into a strong player in that position before the year is over. King at guard, a new man, played a good game for his weight, but lacks the aroirdupois.

The Tigers held the ball this year, a noteworthy improvement over the first game of last season, when the fumbling was so prominent a feature. They also had their distances gauged in the forward passes, and made several very successful gains by the use of the hand spiral toss.

Coach Hickey got a good workout with the whistle, and Harry Black was visibly warm running with the weight of the umpire's position. Herb Sinton, from the head linesman's job, longed to be in the fray once more.

The game brought out many weaknesses in the Tigers' work which Rothy will endeavor to eliminate before the next contest. The showing of the squad as a whole, was very good, and superior to the game played at this time last year. Tiger rooters have every reason in the world to call their team the conference champions, providing they give the men the right support. The local High school certainly out-rooted the college last Saturday. Not a single yell was given from the black and gold bleachers.

FRESHMEN WIN FIRST IN FALL TRACK MEET

Clarke, Freshman, Wins Five Firsts and Two Seconds

The class of '19 won the Sophomore-Freshman track and field meet on Washburn field Saturday morning with a score of 80 to 35. This is the second victory that the Freshman class has won, the first being the Flag Rush.

Clarke, Freshman, was the individual star of the meet, coming within two points of winning as many points as the entire Sophomore squad. He won five first places and two seconds. Fuller, Freshman, won second individual honors with two firsts and three seconds. For the Sophomores, Tohill, Ferrill, Helm and Captain Kelley were the main point winners.

Contrary to reports, McBride did run, and showed himself to be the champion sprinter that he is. He not only has the speed, but has form which it is a pleasure to watch.

Following is a list of events and winners:

100-yard dash—Clark (F), first; Tohill (S), second; Fuller (F), third. Time, 10:3.

One-mile run—Helm (S), first, Emery (F), second; Osborne (S), third. Time, 5:24.8.

120-yard high hurdles—Clark (F), first; Kelley (S), second; Tohill (S), third. Time, 19:3.

440-yard dash—Fuller (F), first; McHatten (F), second; McDougall (S), third. Time, :56.

Two-mile run—Ferrill (S), first; Helm (S), second; Copeland (F), third. Time, 12:40.2.

20-yard dash—McBride (F), first; Fuller (F), second; Park (S), third. Time, 24:4.

880-yard run—Thomson (F), first; Tohill (S), second; McDougall (S), third. Time, 2:20.2.

220-yard low hurdles—Ling (F), first; Sheppard (S), second; Fuller (F), third. Time, :31.

Broad jump—Fuller (F), first, 18.55 ft.; Clark (F), second, 18.22 ft.; Williams (S), third, 18.07 ft.

High jump—Clark (F), first, 5.25 ft.; Fuller (F) and Kelley (S), tied for second, 5.1 ft.

Pole vault—Sweeney (F), first, 9.5 ft.; Fuller (F), second, 9.5 ft.; Sheppard (S), third, 9 ft.

16-pound shot—Clark (F), first, 33.8 ft.; Sheppard (S), second, 30.5 ft.; Thompson (F), third, 27.98 ft.

16-pound hammer—Choate (F), first, 99.8 ft.; Clarke (F), second, 94.3 ft.; Thompson (F), third, 76.8 ft.

Discus throw—Clarke (F), first, 95.45 ft.; Sheppard (S), second, 93 ft.; Wood (F), third, 79 ft.

At the close of the meet the Freshmen gave an exhibition relay race, two teams running to show the upper classes the abundance of material in the new class.

△ △ △

NEW STUDENT COMMISSION WILL BE BICAMERAL ONE, ACCORDING TO PLAN

Will Consist of Large, Representative Council, with Smaller Executive Body.---Scheme Goes Before Faculty Today.---Committee Considers Work Temporary.

Although the students have been waiting for a long time for a report on the new student commission, which they hardly get a detailed report it will be worth the patience they have shown. This is assured by the scanty account of the proceedings of the committee, which The Tiger representative was able to get for this issue. The committee has just about completed the first draft of the new constitution. This is being taken up with a faculty committee this afternoon. After the joint committee has altered and approved the plan, it will be taken to an attorney in town for him to examine the technicality of the system. The faculty as a whole will then be asked to act upon the proposal, and finally it will be brought to the students for their ratification. In this way we are assured of having a student commission that will be thoroughly understood by both sides and also legally perfect. No one will have a chance to complain of a misunderstanding of the terms imposed by the constitution.

Insofar as the committee which has been working on the scheme feels that their work is entirely temporary, they have been very reticent about giving out any of the particulars. They feel that the students are apt to criticise the work before it is really completed. "We know that there are many changes necessary in our plan. Our work must only be considered as extremely premature. This is the reason we are taking it up with a committee of the faculty. When it finally gets to the faculty as a whole; it will not be the work of students or faculty but the combined efforts of both. The students must not think that any of the ideas of the committee are final in the least."

That was the greeting which the secretary of the committee gave The Tiger representative. However, we have been able to get some of the main points of the draft which will be taken to the joint meeting this afternoon. Of course, it is highly probable that many of the points here enumerated may never be incorporated in the final constitution.

The most radical change from the old system is that the commission is to be a bicameral one. There are to be two councils: a representative council and an executive council. The members of the former are to be elected in the following manner. Each group of organizations on the campus will be entitled to one representative. This is exclusive of scholastic groups, such as the different classes. Thus there will be one representative from the Pan-Hellenic council, from the nonfraternity men, from the girls Pan-Hellenic, from the Student Government association, from the Town Girls association, from the Men's Literary societies, from the Drammtic club, etc. The representative from an organization must not be the president of that organization. The faculty will have one representative on the representative council.

These representatives will meet and elect the other council, the executive council, which will be composed of, a president, a vice president, a secretary and treasurer. The members of this executive body will be the only officers of the Student commission. It has not been definitely decided whether certain of these offices will be limited to the women or not. It is the plan to have upperclassmen, not necessarily seniors, eligible for the executive offices. After the system once gets to working, the executive council will make recommendations for their successors in office. The representative council will then act upon these recommendations, thus electing officers for the next year.

Although we were unable to find out any of the definite powers of either of the councils, no matter what the powers are to be, we are assured that they will be dealt with in such a way as to be fair and just to all. This will be true because there will be no possible chance for any one organization to have the control of the elections. Not only will fraternity politics be eliminated, but among the girls there will be an arrangement which has never before existed.

The committee which has formulated these articles has been working hard on the project and deserves much praise. The task was an arduous one, and the results show that the work has been done in a very careful and thoughtful manner. The members of the committee were elected last spring. Each class except the then junior class was to have one representative. The junior class was given the right to two, as that class composes the present senior class. The representatives chosen were Wesley Dennis, '15; Ruth Hileghs and Ben Becker, '16; Maurice Stubbs, '17, and John McDougal, '18.

"YOUR KING NEEDS YOU" SAYS VESPER SPEAKER

DR. MERLE N. SMITH TELLS STUDENTS OF "THE IMPERIAL CHALLENGE"

Europe's war furnished the theme for Sunday's sermon at the vesper service, the Rev. Merle N. Smith preaching on "An Imperial Challenge." Dr. Smith took his text from St. John, 18:32: "Pilate therefore said unto him; Art thou a king then? Jesus answered: Thou sayest that I am king. To this end I was born and for this cause came I into the world that I should bear witness unto the truth. Everyone that is of the truth heareth my voice." The Rev. Mr. Smith said:

"The single top line of a bill posted very generally thruout England has startled the hearts of men throut the entire empire. The top line is: 'Your King Needs You.' Out of the pages of the new testament there comes to us this afternoon a challenge just as thrilling as is blazing throut England, 'Your King Needs You.' A challenge to all of us and especially to the young men and young women of this college.

A Prisoner Because of Truth.

"That was indeed a strange sight in Pilate's room that day. Pilate sits in royal robes and in a high place. Before him, the prisoner, the blood slowly trickling down his face. Pilate said to him: 'Are thou a king?' and Jesus answered: 'Thou sayest that I am king. To this end was I born and for this cause came I into the world that I should bear witness unto the truth. Everyone that is of the truth heareth my voice.' Why was the prisoner there before Pilate? Just for one reason that he spoke the truth, to the rich and to the poor, to the kings and

(Continued on page 3)

EIGHTEEN MEN ENROLL FOR COLLEGE BAND

Rice and Turner Pushing Movement for Organization of Twenty Pieces

Plans are once more under way for the formation of a college band. Ike Turner and V. T. Rice are at the head of the movement, and will push it vigously. There is a large supply of talent in school this year, and that means not merely men with musical proclivities but men of actual experience in band work. Eighteen men have already enrolled, and Rice, who will lead the band, expects to have at least twenty pieces in a short time. The personnel of the band is as follows: trombones, V. T. Rice (leader), Albert Smith, Harold Gilliland; cornets, R. D. Taylor, Joslyn and Christy; altos, Donald Davis, L. A. Pennington, Rogers and Bromfield; drums, M. V. Gibson and Cummings; tuba, Horace Hopkins; piccolo, Robert Criswell; baritones, Scheib and Daniel Cain; saxophone, Putnam; clarinet, Swart. Most of the instruments have already been arranged for, but there is still need of a bass horn and a tuba. Anyone knowing where such instruments may be found will confer a great favor on the management by reporting the same to them.

△ △ △

NEW PAPER AT WASHINGTON

The department of journalism of the University of Washington will publish a monthly magazine devoted to journalism and the interests of journalists in the state of Washington. The first issue will be on the press October 10.

THIRTY-ONE GIRLS ARE WEARING PLEDGE PINS

GIRLS' LITERARY SOCIETIES ANNOUNCE PLEDGES

Ten Seniors and Twenty-one Juniors Gain Membership in Upper Class Clubs

Saturday was pledge day for the Girls' literary societies, Hypatia, Contemporary and Minerva. The eligibility notices were sent out Wednesday morning. The girls' societies are governed by a strict set of eligibility rules. These rules were adopted two years ago. As the system now works out there is a committee which decides upon the eligibility of the women of the two upper classes. After this committee has passed upon a girl's eligibility, she is notified. The societies are not allowed to do any rushing but by an agreement between the societies, the list of eligible women is evenly divided between the three societies.

The Minerva society is the oldest of the three. It was organized in 1891. Its colors are blue and white. The Apollonian club house is used for the meetings. The new girls who will be

(Continued on Page Two)

SOPHOMORE BARBECUE COMING SOON

Sale of Tickets Begins Today

Lest this weather should begin to make you feel lonesome and long for some excitement then become the possessor of a dark secret. The barbecue is coming!

The sophomores have not made any great noise about it yet and it was only with difficulty that we wormed the bare details from the manager, Harold Peterson, that it was to be held Saturday, October 30 and that, beginning today each sophomore will be liberally supplied with tickets and will welcome an intrusion for the purpose of buying the same, as an undisguised blessing. No information as to the nature of the evening's entertainment can be obtained, only the promise of plenty of dope in due season.

The barbecue has always proved a memorable event and we are assured that this one will not lag one step behind the others.

Buy a ticket! (or two) some wise one adds.

Y. W. HEARS REPORTS ON EXTENSION WORK

C. C. GIRLS ACCOMPLISH MUCH WITH EIGHT WEEKS CLUBS

The Y. W. C. A. held a very interesting meeting last Wednesday. Reports were given by the girls who have conducted Eight Weeks clubs. The Eight Weeks club is a branch of the Y. W. C. A. organized by Mrs. Jessie Wilson McAdoo for the purpose of extending Y. W. C. A. work to neglected districts and small towns thru the leadership of college girls who work in their home communities during the summer. Following is an account of the Eight Weeks clubs conducted by C. C. girls this summer::

During the latter part of the last school term an enthusiastic group of the members of the Y. W. C. A. formed an "Eight Weeks club," under the direction of Mrs. McClain. The club was conducted as a model by which the members should be trained for work in organizing clubs outside the college. The results brought about by some of its members during the past summer demonstrate the practical efficiency of such an organization and are a credit to the girls who undertook the conducting of clubs and to the work of Mrs. McClain in preparing them for such service.

The work of Miss Helen Totten in Haddam, Kan., is particularly interesting since it was done in a small town where Y. W. C. A. work was a new thing. She established what amounts practically to a Y. W. C. A. with most of the activities carried on in the larger organizations. All of the

(Continued on Page Four)

Our tailors at the shops of Hirsh-Wickwire, Hart, Schaffner & Marx and Fashion Park, beg to announce, thru us, that the new Suits and Overcoats are ready here---your inspection is invited.

THE HUB

Students
when down town drop in and get acquainted.
We want to show you the best equipped photographic establishment in Colorado
Emery Studio
Cor. Cascade Ave. & Kiowa St.

Low Prices are Enticing — Quality and Workmanship are More So
A. C. Harwood
214½ N. Tejon St.
Wall Paper, Paints and Glass

The Plaza
[The North End Hotel] Special Attention Given to Banquets. Ball Room at Very Reasonable Rates

Wills, Spackman & Kent
Real Estate, Mortgages, Insurance
GAZETTE BUILDING

GOLD and STERLING SILVER NOVELTIES at
Hayner's

Hikers' Delight
A Burgess Picnic Lunch
t's—Oh, so delicious! Everything in it is appetizing and tempting.
Watch our Friday Ads for Real Treats
W. N. Burgess
112 N. Tejon St. Phone Main 83

All Kinds of Choicest Bakery Goods
PARK BAKERY and Lunch Room

Hart, Schaffner & Marx Clothcraft Clothes at
Robbins ON THE CORNER
Home of Holeproof Hosiery

THE TIGER

The Colorado College Newspaper. Published Semi-weekly by the Students. Issued Tuesday and Friday of each week.

C. Edgar Taylor ..... Editor
Frank H. Hall ..... Manager

EDITORIAL STAFF.

William McKesson ..... Assistant Editor
Denver Vickers ..... Assistant Editor
I. R. C. Sumner ..... Assistant Editor
Horace Wubben ..... Assistant Editor
John A. McDougal ..... Athletic Editor
Arthur L. Powell ..... Engineering Editor
Evelyn Estabrook ..... Exchange Editor
Margaret Stanard ..... Local Editor
Horace H. Hopkins ..... Local Editor
Lavina White ..... Alumni Editor
Lucy Jewell ..... Woman's Editor
Victor Kingman ..... Assistant Manager
Gerald Schlessman ..... Assistant Manager
Kenneth Nowels ..... Assistant Manager
Arthur Slick ..... Assistant Manager

Address all communications to The Tiger, Colorado College, Colorado Springs, Colorado. Phones: Editor, Main 3266J or Main 2073. Manager, Main 2073.

A COLLEGE BAND

"Music has charms to soothe the savage breast," said someone, and someone else, we think Pope, has written "Some to church repair, Not for the doctrine, but the music there." All of which is entirely unapropos, but serves as an introduction to the fact that C. C. is to have a band. To date eighteen men of the college have registered for the organization, and an increase in the number is expected. With the amount of musical talent in the college it has always seemed strange that there has never been a real band here. More than any one thing a good band will serve as a source of spirit and enthusiasm at football games and rallies. It is not without reason that every army regiment has its band and that men are sent into battle with tune of trumpet and drum. Politicians long ago recognized the value of a band when campaigning through their constituencies. A band will serve not alone as an aid in arousing "pep" among the students and in spurring on Tiger athletes, but will be a distinct aid in gaining the attention and support of the townspeople. The effect of a number of good musical instruments at the head of the next parade down Tejon street can be imagined. It is to be hoped that the proposed college band will be the success its beginnings indicate.

THE EIGHT WEEKS CLUBS

In another part of this issue of the Tiger is to be found an account of the Eight Weeks Clubs, conducted by C. C. girls this summer. A number of such clubs were organized and from accounts all were highly successful. Colorado College girls are to be congratulated on their work in social betterment during the summer. The best feature of the work was that it appears to have been inspired by a real desire for service rather than by a desire "to have something to do," something with which to amuse and help while away the summer vacation. Too many such movements carried on by women are fads serving principally as an excuse for teas, charity balls, and dansantes, to which the name of "social service" is by courtesy attached. Real social service means hard work, endless discouragements and no headlines on the society page. The girls who carried the Eight Weeks Club idea to their home towns this summer seem to have undertaken the work with a real understanding of its possibilities and responsibilities, and the results they secured are the highest praise for the Y. W. C. A. at Colorado College.

THIRTY ONE GIRLS ARE

(Continued from Page One)

initiated into Minerva in about two weeks are: Miriam Bispham, Helen Lemon, Bertha Walker, Jo van Diest, Dorothy Waples, Lois Steurnalt, Marjory Whipple, Margaret Barnett, Evelyn Estabrook, Irene Donaldson.

Hypatia was founded in the school year 1901-1902. The Hypatia colors are green and white. Its meetings are held in Ticknor study. The pledges of Hypatia are: Ruth Collins, Myriam Garrett, Blanche Cunningham, Claribel Fisher, Harriet Flora, Ruth Dawson, Elva Gault, Helen Totten, Helen Caldwell, Ere Sprengle and Dorothea Belk. Margaret Stanard entertained the pledges at a tea Saturday noon, before the Tiger-Terror game.

Contemporary, which dates from 1898, has the following new pledges: Blanche Caldwell, Anna Maud Garnett, Lois Elizabeth Smith, Madre Merrill, Ethel Shadoren, Mattie Carrick, Winifred Hunt, Agnes Holm, Mary Hutchinson and Mary Carnahan. Contemporary has for her colors red and white. She uses the Pearsons club house for her meetings.

This year there was a larger number of girls eligible than ever before. There were 10 seniors and 21 juniors. It is the arrangement to have all of the societies equal in number. For this reason, Hypatia who was short one senior, was permitted to have the extra senior pledge. This makes all of the societies have 17 members. It is thought by many that the large eligibility list this year is due to the new rules required for eligibility. By these rules more girls take an active interest in the various cabinets and department clubs so that they may be eligible. The rules have also tended to make the three societies more evenly divided. They give all of the societies a chance to get representative girls.

The qualifications for eligibility in any of the literary societies are as follows:

Admission of members—eligibility.
Classification: Full junior or senior.
Residence: One year previous to her election.
Scholarship: Average of 77 after first semester of freshman year.
Qualities:
1. Must be loyal to
(a) Ideals of college.
(b) Spirit of service which finds expression in the works of the Y. W. C. A.
(c) Student government.
(d) Class activities.
2. Must have:
(a) Democratic spirit shown in good fellowship toward all.
(b) Adaptability.
(c) Refined speech.
(d) Personal neatness.

In addition eligible students must have taken part in two of the college activities named in Section A, or have membership in one of the organizations named in Section B, or have in the unanimous opinion of the council special qualifications that should make her a valuable member of the society.

Section A.
(a) Dramatic club: Must have taken part on committees or been at least in one play.
(b) Orchestra, Glee club or Vesper choir one year.
(c) Active membership in Euterpe one year.
(d) German or French club: Must have taken part in one play or an active part in meetings.

Section B.
(a) Y. W. C. A. cabinet.
(b) Student government board.
(c) Student commission.
(d) Office in Town Girls association.
(e) Subchairman of Y. W. C. A.
(f) Office of the Young Women's Athletic board.

△ △ △

FRESHMEN ELECT PERMANENT OFFICERS

The Freshman class held a meeting last Friday for the purpose of electing permanent officers for the ensuing year. Robert Sweany, who held the position of temporary president, was elected to succeed himself, a rather unusual occurrence. The other officers of the class are: vice-president, Elizabeth Reiner; secreary, Laura White; treasurer, Ed Hughes.

△ △ △

LIKE AN HOUR GLASS

Nellie—Is that fellow of yours ever going to get up the courage to propose?

Belle—I guess not. He's like an hour glass.

Nellie—An hour glass?

Belle—Yes. The more time he gets, the less sand he has.

Opening of the Hot Soda Season
If it's hot drinks you want, they ARE HOT. If you want cold, they ARE COLD. Follow the crowds to MURRAY'S SODA FOUNTAIN.
The Murray Drug Co. Opposite the Campus

The "TIGER SHOP"
For All Athletic Goods
"ASK THE MEDICINE MEN"
POWELL-McINTYRE SPORTING GOODS CO. 18 E. Pikes Peak Avenue Main 930

Notice to Students!
Let us take care of your clothes—
Cost is trifling—the looks surprising—if you patronize
The Superior DYEING & CLEANING CO.
129 NORTH TEJON STREET
PHONE MAIN 1364
We Give Discount to Students — See Us About It

James Howard Barber Shop
Everything Strictly First-Class and Modern
19 East Bijou Street

BATAVIA
Means Highest Quality in Food Products
THE HEMENWAY GROCERY CO. 115 S. TEJON ST. 1201 N. WEBER ST.

THE LIGHTNING SHOE SHOP and SHINE PARLOR
Rubber Heels 35c — Sewed Soles 75c
Work will please you. Moderate prices.
28½ N. Tejon St.

¶ The Home Cooking that mother used to make
THE COLLEGE INN Opposite the Campus

Tigers Thrive on Mowry's Ice Cream and Golden Glow Butter
△ △ △
The Mowry Creamery Co.
PHONE 1184

Bissell's Pharmacy
For Pure Drugs, Toilet Articles
Stationery and Druggists' Sundries
Cor. Dale and Weber Sts. Phone 980

DALE STREET FEED & FUEL COMPANY
O. C. BECK, Proprietor
328 E. Dale St. Phone M. 1258

Try us for
Cleaning and Pressing
The College Tailor
Club Rates Phone 832

SOPHOMORES AND FRESHMEN TO PLAY FOOTBALL FRIDAY AFTERNOON

Frosh Will Endeavor to Secure Third Victory Over Rivals

Friday afternoon the Freshman football team will meet the Sophomore team on Gamble field for the third interclass contest. The Freshmen have won two and are confident of annexing another wreath in the battle Friday. They have two weeks start of the Sophomores in training, and also will be able to use their best men while the upper class loses five good men who are on the varsity squad and hence ineligible to play.

At a recent meeting of the men of the Freshmen class Keith Clarke of East Denver, was elected captain and Helmer Chiles was elected manager. There are about twenty men out on the squad who are fighting for places on the first team. Coach Hickox is drilling them every afternoon, and is giving out optimistic reports of his coming heroes.

The Freshmen team have a game scheduled with the local High school a week from Friday, and after that plan to meet two or three preparatory teams of the state. They have been promised one or more good trips this season.

During signal practice this evening, Broomfield at half and McMillen at quarter, got the new signals confused and bumped heads. Broomfield came out the worst in the fray, a blood vessel above his right eye bursting and causing a huge and painful swelling. His face will be disfigured for several days, but the doctor says that no scar will be left.

Broomfield is a strong man on the Freshman squad, and unless able to play Friday afternoon, will weaken the '19 team considerably.

The Sophomores will probably elect a captain Wednesday afternoon.

△ △ △

Dr. H. Le Roy Shantz, '01, and wife have been campus visitors this week end. Dr. Shantz is in the bureau of plant industry at Washington.

Professional Cards

Drs. Sinton & Flora
DENTISTS
700 Exchange National Bank Building

"YOUR KING NEEDS YOU"

(Continued from page one)

to their subjects. That is the reason of all who follow Jesus Christ, the sufferer, because he spoke the truth.

"The prisoner was the real king that day. Pilate has gone down to darkness and to death. That prisoner has gathered more subjects, more brave, true-hearted men and women into his kingdom, than any Roman has ever collected among his subjects. Jesus Christ by his life and by his death made his cross the world's undisputed throne and we today in our service are bowing to King Jesus, your king, my king, heaven's king, the king of kings and only king. Jesus, the king, is building the kingdom in this world, trying to establish God in man and not over him. There is no force to be used in the establishment of this kingdom. How is it to be built up? By brave, strong, and by true men and women. Let your light shine, for sometime he shall be all in all.

Meant to Win World.

"Jesus meant to make the conquest of all the world. Because Napoleon conquered the world for his own you think that he was a master, but Jesus means to have all men for his subjects and thru these men to conquer all commerce and all industry for his own. He went away before he had scarcely begun his work. He went away and left the building of his kingdom in our poor, weak, human hands. I think you will agree with me that the finest thing is that Jesus so trusted us that he left the completion of his work in our hands. What if Shakespeare had started one of his great works and then said to you, 'Here, finish this,' or if Milton had begun his 'Paradise Lost' and then said, 'Take you the pen and complete it!'

"The whole world must be interested in an enterprise so vast and in a work so kingly. Your king needs you. He needs you, each of you and all of you, in the building of his kingdom, and never was the need so great as now. In these days of turmoil such as the world never knew before, your king needs you, young men and young women, as never before. Europe today is armed with engines of destruction such as John Milton never dreamed of.

"The time will come when this war is over, when the nations that out of God's acres are slaughtering their best will not be in the mood to trifle with the laws of this universe. The one thing for America to bear in mind is that Jesus Christ is the only hope for humanity. His spirit, the spirit of the Prince of Peace must be diffused thruout the land. This republic must be made a Christian nation.

Cities Must Be Purified.

"There are places in many of our cities where it is a curse to be born and where death is a boon. These American cities of ours must be made the cities of the living God in which nothing is unclean or defiled. The streets of our American cities must be made safe for the thoughtless feet of our boys and girls. 'Thou shalt love thy neighbor as thyself.' Thousands of our little children are compelled to do tasks too heavy for them to bear and many hundreds of our women are compelled to assume burdens far beyond their poor strength, in order that stockholders' dividends may be increased. We are in Christian America all the time exposing hundreds of thousands of men to death in occupations that are hazardous to their lives and are trying to ease our consciences with the thought that the immense increase in population justifies the slaughter.

"The liquor evil still exists in our America which ruins the life of many a man, woman and child and darkens many a home. Sometime this work will be overcome by our Christ, but your king needs you. We need Jesus Christ in our business, our industries and in our homes. To take America is a big enough task for anybody. The work is hard, but the thing worth while is always hard, and you do not notice that men and women who succeed shirk their duties because they are hard. The Christ work is a work which needs practical Christianity. It is a call to the front to the colors of Jesus Christ, of God's chosen agents for the making of a big world. It is a challenge to the young people. The world tries to entice young people into the kingdom of God with some sort of sweetness. No wonder they turn away.

Wants Enthusiasm of Youth.

"The Christ work means that we shall do what others only dreamed about. Your king needs you. The Christ of Gods wants particularly the young life of America. He wants the young ardors and enthusiasms of the young people. He wants their wide-awake minds. Two-thirds of the soldiers in the Civil war were under 21 years of age. The boys are fighting the great war of Europe today and in the great moral conflicts today, the work is carried on by consecrated young men and young women.

"Penned up within this Christian college in the young men and young women is all the power of God's thunderbolts. The great captain leads the way. Would it not be a fine thing when we come down to the end of life not to have had everything smooth and free from care, but to have some of God's scars?

"There is a call for men in Europe today to fight for their king, and the young men are saying, 'Put me down.' Cannot we say that to the great Captain Christ who so needs us in these epoch-making days? Obey him today, catch step with him, march with him. He will strengthen you and encourage you and crown you in the unseen world."

△ △ △

Nell Warnock Ross, wife of George Ross, '12, died at her home in Lorelei, Colo., Monday, September 20, 1915. She had been ill with typhoid pneumonia, and her death was a great shock to all her friends. While in college, she was very prominent in activities, and was a member of the Contemporary club.

College Students

Are cordially invited to visit the store this week...Home Furnishing Week, and see the displays of the new draperies, rugs, furniture, etc. You may find some good suggestions for your room. Come.

GIDDINGS & KIRKWOOD
SUCCESSORS TO
GIDDINGS BROS

Fashionable Footwear for Fall

Our stock of NEW FALL SHOES is as large as you will find in many of our big cities. We have an immense assortment of new models, making it easy for you to get just what you want here---see the new GYPSY models in Blue Kid, Bronze and Dull.

Vorhes
SHOES THAT SATISFY
24 N. TEJON ST.

THE SINTON DAIRY CO.
PURE DAIRY PRODUCTS

LINE PLUNGES

"Then hit the line, Col'rado"

We heard a good one on the Ford the other day. A man walked up to the occupant of one of these machines and said "Who do ——, but we forget. Our editorial policy forbids, and consistency is one of the crowning jewels in our brow's diadem.

However we will break over in one respect and advise the freshman about his registration next semester. By all means sign up in classes which recite in rooms on the south side of Palmer where sunlight and the radiators. In our long experience here we are only too well acquainted with several professors who have classes in north side rooms and who seem to cherish the notion that the proper intellectual atmosphere is maintained with wide-open windows and an approximate temperature of —273.

As exclusively predicted by us, the game Saturday resulted in a memorable victory for Mr. Rathgeb's young men. For the benefit of those who rely solely upon this department for their sporting intelligence, we give herewith a complete resume of the contest:

Opposing teams—Tigers vs. Terrors.
Score—76 to 0.
Referee—Mister Bledsoe.
Umpire—Mister Black.
Head Linesman—Mister Sinton.
Timer—Mister Powell.
Water Cart—Mister Kramer.
Time of the Game—3:00 p. m. et seq.
Attendance—Rotten.

Suggestions to local editors, correspondents et al: Why not characterize a hiking party to Bruin Inn or elsewhere as "jolly?"

PLEDGE DAY

(Under the old rules.)
A Tragedy in Two Acts
ACT I.
The Day Before.
? ? ? ? ? ? ? ? ? ? ? ?
ACT II.
Scene I—Those who made one.
! ! ! ! ! ! ! ! ! ! ! !
Scene II—Those who didn't.

[redacted]

But how different under the new rules—everybody happy and all disagreeable features eliminated. Panhellenic Council, please copy.

Attend chapel Monday, Tuesday, Wednesday, Thursday and FRIDAY mornings. (Request of the faculty.)

The latest to enroll himself in the Line School of Poetry is our friend, "Two-Bits," who has applied for a place in the backfield. Frankly, we consider his contribution pretty punk, it being a crib on old stuff, but as our sense of the eminent fitness of things still works we are glad to give him the quarterback position. Here it is.

JUNGLING

By "Two-Bits."

When first we took a Jungle walk,
I and this pretty little miss;
Oh, very formal was our talk.
And we strolled along like this.

But later, as our friendship grew
More time within the Jungle spent;
We often walked its whole length through
And this is the way we went.

We notice that the editors of the Tiger and the Silver and Gold have already started the "—— papers, please copy" stunt. From our Olympian position we gaze favorably upon them and urge them on. Such little divergions add immensely to the friendly spirit between rival institutions.

Was your alibi for not being at Saturday's game, "Oh, well, it was only a High school game" too? Just offhand we can think of a dozen better ones.

What has become of the old-fashioned professor who occasionally gave his class a cut?

What do certain individuals mean by naming this Line after a certain w. k. brand of tobacco? We are e2k.

C2k means "curious to know," if you must. Life is altogether too short, and if abbreviations can help out any, us for the abbrs.

As we hunt to press, the report comes that Boehler will not have a drop-kicker this year. Do you believe it?

Neither do we.

What is going to be your contribution to the entertainment of the strangers within our gates next Saturday?

Q. E. D

COLUMBIA RETURNS TO FOOTBALL

Columbia university will play football this fall, after having abandoned the game for 10 years. Seventy green candidates have signed up to work out for the varsity.

MISS RUTH LITCHFIELD MISS ALMA LARSON

MISS RUTH LITCHFIELD
MISS ALMA LARSON

Winners of gold medal given by Remington Typewriter Company, Brown's Business College, September 24, 1915. To anyone who can write at the rate of 55 words per minute for ten consecutive minutes, the Remington Typewriter Company awards a gold medal. Miss Larson wrote 615 words in ten minutes with seven errors, and deducting five words for each error, leaves a net of 580, or 58 words per minute. Miss Litchfield wrote 610 words with 10 errors, leaving 560 net, or 56 words per minute.

The enrollment for the month of September was the largest that the school has ever known, and from present indications the enrollment will be larger this month than in September. Day and evening.

Brown's Business College
Corner of Pikes Peak and Wahsatch Avenues

GOTHIC THE NEW
ARROW
2 for 25c COLLAR
IT FITS THE CRAVAT

CLUETT, PEABODY & CO., INC. MAKERS

CHAS. P. BENNETT, President
H. N. SHELLENBERGER, Vice President
The Bennett-Shellenberger Realty Company
Real Estate, Insurance and Loans
5 Pikes Peak Avenue Phone Main 264

TRY
THE PEARL
THE LAUNDRY THAT USES IVORY SOAP
329-31 N. Tejon Phones M-1085-1086

Groceries and Fruits
S. P. DUNN 831 N. Tejon Street

Buy your
Electrical Supplies
at
The Whitney Electric Co.
208 N. Tejon St Phone Main 906

When you think of DRUGS
Think of WOOD'S
Call Main 491
18 N. Tejon St. Opera House Block

Mounting Animals---Heads---Birds, etc.
LADIES' FINE FURS
The STAINSKY FUR AND TAXIDERMY CO. 5 East Pikes Peak Ave.

Our stock of LOOSE LEAF NOTE BOOKS is the most complete in this city.

We handle All
College Books and Supplies
Books, Stationery and Art
Picture Framing and Engraving
Whitney & Grimwood
Agency Van Briggle Pottery 20 N. Tejon Street

STATE UNIVERSITY DEFEATS WYOMING

Conference Season Opens With 30-0 Victory for Boulderites

The University of Colorado defeated the University of Wyoming in the opening game of the Rocky Mountain conference, 30 to 0 Saturday afternoon on Gamble field. Colorado excelled in every department of the game, the features being a place kick by Springer and several long runs by Pete Nelson, last year's captain of the Silver and Gold eleven.

Four men, who won their C's last year, were in the game, two in the backfield and two in the line. The Boulder line this year is tipping the scales at an average of 185 pounds per man. Nelson, at half and Tank Walters at quarter, are making the Boulder backfield a heavy offensive machine. Walters is one of the best quarters ever seen in the conference.

No captain has been elected yet, for the reason that there are only three eligible men, and all three of these are candidates. It has been decided to allow all the men on last year's eleven vote for captain some time this week. The captain was not elected last season because practically every man on the squad had broken training rules. There are 22 men on the Boulder squad.

LIKE THOSE NEW FORM-FITTING OVERCOATS?

They're the thing---and we are showing them in all manner of patterns and fabrics. Loose fitting ones if you prefer, with velvet collar and slash pockets

Perkins-Shearer Co.

COLLEGE SHOES FOR COLLEGE MEN

$3.50, $4.00, $5.00, $6.00

Wulff Shoe Co.

At our stores you will find the most complete line of shoes, for all purposes, in the entire Pikes Peak Region

Street Shoes, Evening Shoes, Gym Shoes, Outing Shoes, Dancing Shoes *and* Comfy Slippers

SEE OUR WINDOWS

WULFF SHOE CO. 110 South Tejon Street

"Trade With the Boys"

All you Seniors who have not yet been measured for your Cap and Gown -- can you come in to-day?

A dandy Pennsylvania Knit roll collar sweater in fast black at five dollars--new this week.

Bennett Woods Hays

CLOTHING COMPANY

Colorado Springs and Manitou

Y. W. HEARS REPORTS

(Continued from page one)

regular Eight Weeks club committees were represented and all were active except the Bible Study committee. Miss Totten held a lawn party at which she enrolled members and held an election of officers. The club met at the homes of its members, the different committees taking turns in furnishing refreshments. Eight regular meetings were held with a membership of 30 and an average attendance of 22 girls of from 16 to 24 years of age. An empty building was secured for a club room and fitted out and decorated by the club. This was also used for a rest room Saturday afternoons and upon special occasions. Furniture, a phonograph and magazines for a magazine table were contributed. Dues of 5 cents per meeting were assessed. Money was also raised by a candy sale. The Girls' Work committee organized a group of younger girls of from 12 to 15 years. These held a food sale. Both clubs have been reorganized for the winter and a circulating library has been arranged for.

Reba Steman organized the "Pollyanna club" at Hobart, Okla., with 24 members. Six meetings were held at which the members studied "Christian Citizenship for Girls." As community service they prepared books and magazines for binding at the town library. A circus was the community event.

Marjory Whipple organized sixteen girls at Cheyenne, Wyo. Several of the eight meetings were held outdoors. They studied women leaders, learned new games and as social service sewed for charitable work.

Harriet Ferril and Lois Smith faced the problem of the large city. They organized the Sunshine club of girls of from 10 to 12 at Recreation House at the Elyria playgrounds near the stockyards in Denver. Their attendance was regular, 28 being enrolled. They studied "Care of the Body" and learned fancy work and games. Each week two other C. C. girls assisted Miss Ferril and Miss Smith and furnished refreshments. A party was given to which each member brought a guest. Money was raised by a candy sale at a band concert with which a picture was purchased for Recreation House.

Elva Gault and Eva Sprengle organized a club in Pueblo with 14 members, 14 to 20 years of age, all regular in attendance. The organization took place at a party. Business meetings were held followed by the study of "Women Leaders" and a fancy work period. Special features as picnic supper or outdoor breakfast added to the interest of each meeting. As community service, $6.25 was raised by a cherry festival and was used in purchasing Bibles for the St. Paul M. E. church.

In Colorado Springs Miriam Bispham and Agnes Donaldson organized a club with an enrollment of 12 and attendance of 10. The meetings were informal. They studied flowers and butterflies, classifying 32 flowers. A play Cinderella, was given at which $15.00 was raised. In addition to this the city Y. W. C. A. contributed $15.00 and the Irene society $20.00 toward the community service fund of the club. The entire $50.00 will be expended on a tennis court back of the Girls club

△ △ △

TOWN GIRLS TO HOLD ELECTION THURSDAY

The Town Girls' association will hold elections Thursday. The officers to be elected are: One representative from the Senior class, two representatives from the Freshman class, and one Tiger correspondent. The candidates are: Senior representative, Harriet Bartlett and Bertha Bancroft; Freshman representatives, Leah Gregg, Margaret Reed, Gertrude Ritterskamp and Evelyn Thrall; Tiger correspondent,

△ △ △

PROF. HEWETT TO LECTURE ON "SPANISH ARCHITECTURE IN AMERICA" TONIGHT

Prof. Edgar L. Hewett, director of the school of American archaeology in Santa Fe, N. M., will lecture in Perkins hall Tuesday night at 8:15 o'clock. His subject will be "Spanish Architecture in America," and will be illustrated with lantern slides. The lecture is under the auspices of the Colorado Springs branch of the Archaeological Institute of America, and the public is cordially invited to attend.

Professor Hewett studied in the University of Geneva, and since 1906 he has had charge of American archaeology for the Archaeological institute. He was appointed director of the school in Santa Fe in 1907. Dr. Hewett has also superintended the exhibits of the institute at the San Diego exposition. He directed explorations in the ancient Maya city of Quirigua, Guatemala, as well as excavations among the ancient cliff dwellings and pueblos of Colorado, Utah, Arizona and New Mexico. He is the author of numerous papers on American archaeology, anthropology, sociology and education. To those who have heard him lecture here he needs no further introduction, for they will remember him as a speaker of authority in his subject.

NOW!

While this weather is so wonderfully fine —is the time to get in your HIKES. Then you will have them to think of all winter when the days are short and cold, and your work is hard.

You haven't forgotten that we always furnish those wonderfully delicious SIR-LOINS that satisfy you completely after they are broiled over a bed of embers—have you?

HAYMAN MARKET

Fourteen South Tejon St.

FRATERNITIES ENJOY FIRST FRATERNITY NIGHT SATURDAY

The social life of the college was appropriately started last Saturday night when four of the fraternities entertained. There were three dances and a Hidden Inn party. The Hidden Inn promises to be one of the most delightfully popular places for student functions this winter. The members of the Phi Delta Theta fraternity gave a dinner at the Inn. After the dinner which was made much more enjoyable by being served out on the moonlit balcony, the guests held an informal dance. The chaperones for the evening were Mr. and Mrs. Herbert Sinten and Mr. and Mrs. Lawrence Kittleman.

At the Acacia hotel, the Phi Gamma Delta fraternity made merry with their first dance of the year. The hall was very tastily decorated in fraternity and college emblems. Fink's orchestra furnished the music. Dean and Mrs. Persons chaperoned the party.

Beta Theta Pi entertained her guests at the San Luis school. About 30 couples enjoyed the hospitality of the Betas. Beta flags and the college Tiger featured in the decorations. Miss Ruth Law furnished very pleasing music for the dancers, who were chaperoned by Mr. and Mrs. E. J. Hickox and Mr. and Mrs. G. W. Clark.

In the new ballroom of the Plaza hotel, the Sigma Chi fraternity opened the social year with their autumn dance. Mr. and Mrs. C. J. Rothgeb acted as chaperones for about 20 couples. Mr. Moore of the local High school furnished the music.

△ △ △

Mrs. W. W. Johnston died this summer at her home in Alamosa, Colo. She was Marion Yerkes of the class of 1912, a very prominent girl in all college activities, and beloved by everyone.

COLLEGE GOSSIP

Horace Hopkins went to Denver Saturday.

Prompt Printery, 12-14 E. Kiowa. Main 536.

Rhoda Chambers spent the week end in Pueblo.

Lucy Savage spent the week end with Harriet Flora.

Lel and Kero Roberts were guests at the Dais Sunday.

Jean Lowell spent the week end at her home in Castle Rock.

Mr. L. R. Sims visited his daughter, Irene, the first of last week.

Salome Conrad was the guest of Evelyn Estabrook Sunday noon.

Watch our windows; something new all the time. Whitaker & Wells.

The Montgomery girls hiked up Cheyenne mountain Friday evening.

Notice the ad given by Brown's Business college in today's issue.

Mr. and Mrs. Blancock of Denver spent Sunday with their daughter, Ollie.

Mrs W. D. Gildersleeve of Denver, nent Sunday with her daughter, Rosemary.

Miss Mellcent Campbell, Professor Gile and Mr. Fales took dinner at Bemis Sunday.

Eva Sprengle, Margery Graham and Helene Harper spent the week end at their homes in Pueblo.

I have a nice room that I would like to rent to either a Tiger or Tigress. Roy A. Davis, 114 E. Monument.

About ten live college boys are renting a typewriter from the "TYPEWRITER MAN." Why not you?

Agnes Holm Madre Merrill, Mattle Carrick and Mary Hutchinson were guests at the Dais for lunch Saturday.

Maurice Stubbs, ex-'17, left today for Pueblo where he enters the employ of the Colorado Fuel and Iron company.

Fred Gerlach, Nelson Park, Miss Mattie Carrick and Miss Dorothy Bennett hiked up Engleman's canon Saturday.

Mr. and Mrs. Crockett of Pueblo motored up to the Springs Sunday to visit their son and daughter, Ber and Elizabeth Crockett.

Spendid wear as well as extra comfort in our rubber soled shoes. Tan or black leathers, nifty English lasts. Whitaker & Wells.

Frank Hall, Alfred Dworak, Elmo Watson, Walter Palmer and Cecil Graves spent Friday night at the Beta cabin in Twilight canon.

We have a new hiking boot for the ladies. Medium high cut black elk upper stock, white ivory soles. It's a sure winner. Whitaker & Wells.

The local High school entertained the visiting representatives in the state high school tennis tournament for the Flora cup at dinner in Cossitt Saturday.

Wesley King of Greeley spent the week end with his brother, Arthur, at the Sigma Chi house. King was one of Greeley's entrants in the high school tennis tournament.

At the meeting of the mandolin club Monday, Fred Coldren was elected president of the organization and Horace Hopkins, treasurer. Plans are well under way for a strong mandolin club as part of the Glee club.

DEAN CAJORI BUYS FIRST SEASON FOOTBALL TICKET

By the sale of tags in the past week a total of $244.50 was raised for the Tiger training table. This represents a participation in the fund by 489 students and friends of Colorado college. When the season tickets went on sale, Dean Cajori was the first to step to the little window and lay down his money. But further sales were not so satisfactory. From the latest reports, it is estimated that not over 150 season tickets have been disposed of.

Of course, there will be a large number of tickets sold for each individual game, but in the meantime, show the team you are behind them, let them know that you are going to be down on the field, make them feel that they are not fighting for themselves but for the whole college. Get a season ticket.

TELEPHONE 599 STORE, 104 NORTH TEJON STREET

The Pikes Peak Floral Co.

Cut Flowers *Decorations and Designs*

Colorado Fuel and Iron Company

GENERAL OFFICES, DENVER, COLORADO

¶ *Miners of* Anthracite and Bituminous Coals *and Manufacturers of* Coke and Steel and Iron Articles

COLORADO COLLEGE

WILLIAM F. SLOCUM, D.D., LL.D., President FOUNDED 1874

Departments of ARTS AND SCIENCES SCIENCES ENGINEERING BUSINESS ADMINISTRATION AND BANKING FORESTRY MUSIC

The Tiger

Published Semi-Weekly by the Students

Volume XVIII | COLORADO SPRINGS, COLO., OCTOBER 7, 1915 | Number 7

OPHS AND FRESHMEN STRUGGLE ON GRID

This (Friday) afternoon the Sophore-Freshman fouthall game is being ayed on Washburn field. This is the rd of the interclass contests, and is be followed by basketball and tennis later dates. So far the freshmen ve been successful, and according to dope obtainable, the lower class will ve the best of the contest today. The lineup at the opening of the me was as follows:

Sohpomore: Paul Shepard, le; John adden, lt; Helm, lg; Hollister, c; Marall, rg; DeFreisz, rt; Smith, re; Musove, pb; Percy Shepard, lh; Capt. lly, fb; Lendrum, rh.

Freshmen: Fuller, le; Choate, lt; ough, lg; McClain, c; Cooper, rg; hafer, rt; McNutt, re; O'Harn, qb, pt. Clarke, fb; Ling, rh.

Coach Hickox is acting as referee. A neral admission of 10 cents is being arged to help along the treasuries of th classes.

△ △ △

HURCHES OF CITY TO ENTERTAIN STUDENTS

OLLEGIANS TO ENJOY HOSPITALITY OF OWN DENOMINATIONS

This evening many of the churches ll hold informal receptions for stunts of C. C. The results of the reious census taken some time ago, e on file at the office and from these ts the churches can tell how many udents of their faith are in school.

The Episcopal churches, that is, St. ephens and Grace, will unite to give nquet to the Episcopalian men of e College. This will be held at 7 lock this evening at the Grace urch parish house. Invitations were ued to those men who indicated their eference for the Episcopal church.

The Senior brotherhood at the First esbyterian church will entertain the nior brotherhood at 7 o'clock this ening. Supper will be served and eakers will be introduced. A large mber of College men belong to this otherhood.

Other churches have adopted varis ways of welcoming the College udent. Many Sunday schools have ecial Bible classes for College men d women. Receptions, banquets, inrmal meetings, etc., have been the der throughout the city and if the llege student has any preference natsoever, he is sure to get a hearty eeting at the church of his choice.

△ △ △

ART EXHIBIT AT PERKINS

The Colorado Springs Art society reatly completed arrangements for ening here next Friday for exhibition Perkins hall the fine collection of intings by famous artists that Chere L. Boone has been exhibiting in nver recently. Boone was secretary the American Art association at ashington, D. C., for many years and well known in Colorado Springs. He ent a short vacation here two years o and at that time was highly gratid to find that there were a number fine collections in private homes here d that the general public was inested in art and artists.

Members of the society will view the tures Friday evening, when it is obable that the usual plan of holda reception will be carried out, and e exhibit will be open to the public e following morning, Saturday. The lection will be here for one week ly. Whether the exhibit will be open visitors Sunday has not been demined.

The collection that will be brought re is made up of paintings by Ameri n artists and practically all of the nvases are small. However, the onp runs the gamut of artistic ideal d execution. Then, too, the exhibit ll show quite clearly the several ovements which are becoming recoged in the art world and indicate to certain extent the trend of the times an esthetic way.

△ △ △

Glen Hammond, '69, has been a mpus visitor.

TIGERS TO MEET MONTANA STATE ON WASHBURN FIELD TOMORROW

Meet Northern Squad In First Inter-Collegiate Contest of Local Season---Visitors Reported Good---Tigers Have Slight Advantage In Weight.

Saturday afternoon the Tigers will open their part in the Rocky Mountain conference when they play the Montana State college. Coach Fred Bennion, Manager Ott Romney and squad of eight veterans and six new men, will arrive in Colorado Springs this afternoon from Bozeman, Mont., on a trip that will take in Nebraska Wesleyan and South Dakota. This squad is said to be the best ever turned out at the Bozeman institution and is rated as one of the strongest in the northwest. The fact that there are eight veterans on the squad, five linemen and three backfield, in itself spells strength. Add to this their weight, which in the line averages 161 pounds, practically that of the Tigers, and a backfield but little lighter than our own, and it will be seen that the Colorado college eleven will go into a hard game at the outset of the season.

This game is the debut of Montana into the Rocky Mountain conference, and if the team makes good, they will continue membership. The fact that conference teams have not played Montana regularly before, makes all estimates of the possible strength of the northwest team of little value. They have had good coaching, have big incentives to win, experience to back them, weight, and the inspiration of a Colorado audience.

The teams will probably line up Saturday afternoon as follows:

Montana: Gatton, le; Taylor, (Capt.) lt; Morphey, lg; Carr, c; Garvin, rg; Modgson, rt; Duquette, re; Gattou, qb; Robideaux, lh; Hauson, rh; Hamilton, fb.

Colorado College: Ross or Gray, le; Rawlings, lt, King, lg; Mimmack, c; M. Davis or Tucker, rg; Garside, rt; Holman, re; Davis, qb; Taylor, (Capt.) lh; Verner, rh; Schweiger, fb.

The game will be called at 3 o'clock. The officials are: Referee, Coffee, Denver; umpire, Stewart of Michigan; head linesman, Crawley.

Tiger fans were glad to see Mack Davis in a suit this afternoon. The shoulder, which was strained in dummy tackling Monday afternoon, is still a little sore, but Coach Rothgeb says that Mack may be able to open the game Saturday. If he does not go in, Tucker will take his place at guard.

At left end Shorty Ross and Dolly Gray are having a close race for the final position, and either man may be sent in to start the game.

The kingpin of the Montana offense is an Indian, Robideaux, who last year was considered the best half in the northwest. He is said to be a man of Captain Jack Taylor's type, who can be counted upon for steady and long gains thru the line whenever called upon. At right guard Montana has a giant weighing 180 pounds, who will be a hard rock for the Tigers to buck. He not only has the weight, but uses his head in the game.

C. C. will probably have the advantage in the kicking department. Mac Davis is easily the premier, but Stub Davis and Holman have been doing some good booting this week. Schweiger will probably be called upon for a share of the place kicking, as he is developing a very accurate boot.

Coach Bennion is strong on both open and trick plays, and the game Saturday will probably bring out some plays that have never before been tried in the conference.

The Tigers showed themselves the masters of the ball last Saturday, and no fear need be felt that the game on Saturday will contain fumbling on the part of the black and gold men. The forward pass, which was used for such good gains last Saturday, should play a prominent part in tomorrow's game. If the ends are able to get around, Holman, Ross and Gray are all speedy, and will be looked upon to be ready to handle many passes during the fourquarters.

The weather man says everything is O. K. with him, the two teams are ready, and the crowd will be there when the whistle blows to open the conference fight for the Tigers.

PRESIDENT'S FRIDAY ADDRESS

One hears much about being fair. The labor unionist reiterates it; it is constantly repeated in the athletic world; business men say it to one another, and on all sides one listens to people asserting: "He is fair," or "He is unfair," as if that were the final test of character.

To many the highest compliment paid to a person is: "He is a good sport," which usually means that one plays the game of life without flinching, and always wishes to have a just estimate of another, especially when he is an opponent. The "dead game sport" is one who takes his losses without whining. There is something in the expression "fair play" which commends it to everyone who admires courage and justice. Therefore it is reasonable to ask, "What is essential to 'fair play?'"

First: a knowledge of the game. It may be the larger game of life, or sport on an athletic field. Ignorant people never see anything straight. They usually attempt to justify unfairness. An essential of sucesss on the football field is a knowledge of the sport. The same thing is true in the affairs of human life. The wise man understands the claims of his opponent, his associate, and his companion.

Prejudice is founded on incapacity to see the other side of a question. Many are so selfish, narrow-minded, arrogant, that they feel that there is nothing to be considered except what they themselves want.

The second requisite in fair play is a determination to be just to one's opponents. This is not an easy thing to do. The determination to win a game at any cost is so subtle that it is exceedingly difficult to rise above it. The man of true greatness tries to see all that there is on the other side, even if he believes strongly in his own position. The able lawyer knows the points of vantage in the mind of the one who is against him.

It is fine to be able to appreciate what are the burdens and perplexities which the poor are bearing. It is just as important to understand the anxieties and solicitudes which the captain of industry is carrying.

A selfish person never plays the game of life fair. Much trouble arises because one will not treat his neighbor with due consideration.

Capacity for sympathizing with oth-

(Continued on Page Two)

BIG PEP MEETING TO BE HELD IN PERKINS HALL

TO ARDUSE ENTHUSIASM FOR TOMORRDW'S GAME

With the passing of the High school game last Saturday, and with the successful holding of the first pep meeting in the Stadium two weeks ago, all of the preliminaries for the greatest football season of Colorado College have been finished. Now is the time when the students must really get down and boost with a real vim and push for their college. From now on, no one is to be denied the privilege of showing every bit of pep that he may muster up. In fact, the open season on C. C. pep is on. No sleuthful warden will catch you if you turn loose and hack every movement of the College with all that is in you. The football team will not be ahashed by your display of enthusiasm down on Washburn, these warm afternoons when they are toiling unceasingly to put that oval pigskin across the white line more times than their opponents.

The football manager has requested that a pep story be written for today's issue of The Tiger. Now think of how you would start on a mission like that! Well here is the way we intend to do the job. Tonight at 7:30 there will be a pep meeting in Perkins. As we are not allowed to have Chapel meetings any more, it is necessary that the students take artificial means of getting together. Perhaps an evening meeting will inconvenience you a great deal. But the inconvenience may be greater this Christmas vacation when you get home and some promising high school youth queries of you, "What is all this I have heard about Colorado College not having any spirit this year?" About that time you will wish, those of you that have tender hearts, that you had broken away from that "pressing engagement" on some of those Friday nights and helped to generate some pep.

The meeting tonight is going to be a good one whether you are there or not. The management assures us that you are the only one who is not to be there, and it will not be necessary to call the roll to find out your name. Some of your friends, or yes, even SHE may

(Continued on page 3)

HYPATIA ENTERTAINS NEW GIRLS

The Hypatia society will hold its annual autumn dance for new girls on Friday, October the eighth, at McGregor gym. Owing to an unusually full social schedule and the fact that "nights out" are at a premium among the first-year girls, it is to be an afternoon affair.

The societies of the young women of the College give dances for the new girls every fall, Hypatia's coming first on account of the decorations used. McGregor gym will be in gala attire of autumn leaves, jack o'lanterns and cheaves of ripe grain. The autumn note will be carried out in the programs, Punch and light refreshments in the society colors will be served during the afternoon.

△ △ △

PAN HELLENIC COUNCIL MEETS

The Pan-Hellenic Council held a postponed meeting last Tuesday afternoon. The most important items of business brought before it were the question of supplying a new Scholarship Cup to take the place of the one won permanently by the Betas last spring, and the proposition of petitioning the social committee to allow Senior girls to act as chaperones in certain cases. It was voted to buy a new cup to be competed for under the same rules as the old one. A committee was appointed to draw up a petition embodying the above suggestions to be presented to the social committee at their next meeting.

△ △ △

DEAN PARSONS TO GIVE LECTURES ON SHAKESPEARE

At the request of a group of Colorado Springs teachers, Dean Parsons will deliver during the fall and winter a course of lectures on the life, times and work of Shakespeare. These will be open not only to teachers but to all who are interested. The terms of admission will be the same as those which governed the similar course of last year. The lectures will be given in room 29, Palmer hall, on Thursday afternoons.

TOWN STUDENTS FORM NEW ORGANIZATION

Another chance for a tirade against the number of organizations, social and otherwise, which flourish on the campus, is now at hand. The Eta Rita Pie has been organized for the purpose of making the noon hour one of harmony in thought and action for those who bring lunches.

Charlon Taylor is president of the new "eating club" and as such presided over the annual banquet held Monday noon in the basement of Coburn library. Dean Parsons was there, Mr. Ormes was there and it was truly "a feast of reason and a flow of soul," with other good things to eat besides. There were about thirty-five students, the new ones being in the majority and, to say something original, a good time was had by all.

When you come to think of it, it is a pretty good idea, this turning a number of solitary groups eating their lunch in moody silence into a single jovial company. If you want to know what a real good time sounds like just drop in on the "club" any noon and satisfy your curiosity.

△ △ △

FRESHMEN WEARING CUSTOMARY HEADGEAR

FRESHMEN CAPS ARRIVE

"What are you fellows laughing at?" said Freshmen-on-parade.

"At your small lids, at your small lids," the upperclassmen said.

"What makes you look so white, so white?" said Sophomores-on-parade.

"We're dreading what we've got to wear," the pallid Freshmen said, 'They're killing us poor Freshmen,

You can hear the dead march play, 'They've taken of our derbies off and stole our hats away.

O! It's fierce to be alive," bewailed the Freshmen.

(Apologies to Kipling.)

Murmurs of disapprobation from the Sophomores and upperclassmen greeted the first appearance of the new Freshmen caps. "They are too large," said a critical Soph.

"And yours were larger than the ones we tacked to our hair," retorted a Junior.

"Aw, you fellows don't know what diminutive headgear is. Ought to have seen what we had to wear."

Well, if you don't care what you say, those new caps ARE nice looking, hence we fail to see why a Freshman should blush like a puppy when inadvertently he overhears a veiled allusion to the beauty of his cap. If you want a solid afternoon's enjoyment and don't mind laughing yourself sick, station yourself where you can watch the Freshmen pass near a bunch of girls. Observe them feverishly stalk the atmosphere around their heads in a futile endeavor to grasp their elusive lids. Finally in sheer desperation they pounce with both hands upon the offending caps, recklessly wrench the wretched wreck from their heads and with a sweet calm, belying the inward surging, gurgle "How do you do."

Were it not that the caps are more useful than ornamental we should, in strict observance of the truth, be compelled to admit that they were an aesthetic waste. Not useful, of course, in the vulgar material sense, which considers only the physical well being, but they give each Freshman the sense of companionship in misery.

The Sophomores are said to have elaborate plans under way for the enforcement of the wearing of the noxious caps, but another rumor has it that the Freshmen are so proud of themselves that every man is willing, nay, even anxious to sport his class insignia.

△ △ △

VESPER PROGRAM

Rev. David Fales, Jr., head of the new department of Bible, will be the vesper speaker Sunday. His subject will be "Ideals and Realities." The remainder of the vesper program follows:

Hymns 21, 208, 304.

Anthem, "Jubilate," by Van Laer.

Our tailors at the shops of Hirsh-Wickwire, Hart, Schaffner & Marx and Fashion Park, beg to announce, thru us, that the new Suits and Overcoats are ready here---your inspection is invited.

THE HUB

Photographs
of distinctive quality---the kind that pleases
Discount rates to students
Emery Studio
Cor. Cascade Ave. & Kiowa St.

Low Prices are Enticing — Quality and Workmanship are More So
A. C. Harwood
214½ N. Tejon St.
Wall Paper, Paints and Glass

The Plaza
[The North End Hotel] Special Attention Given to Banquets, Ball Room at Very Reasonable Rates

Wills, Spackman & Kent
Real Estate, Mortgages, Insurance
GAZETTE BUILDING

GOLD and STERLING SILVER NOVELTIES at
Hayner's

Saturday Specials
Penoche, 20c lb
It's one of our best—Try it
Orange Cream Slices, 5c each
They're grand
W. N. Burgess
112 N. Tejon St. Phone Main 83

All Kinds of Choicest Bakery Goods
PARK BAKERY and Lunch Room

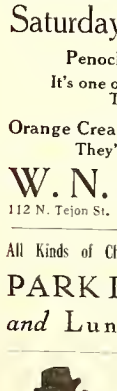
Hart, Schaffner & Marx Clothcraft Clothes at
Robbins ON THE CORNER
Home of Holeproof Hosiery

THE TIGER

The Colorado College Newspaper. Published Semi-weekly by the Students. Issued Tuesday and Friday of each week.

C. EDGAR TAYLOR.....Editor
FRANK H. HALL.....Manager

EDITORIAL STAFF.

WILLIAM MCKESSON.....Assistant Editor
DENVER VICKERS.....Assistant Editor
J. R. C. SUMNER.....Assistant Editor
HORACE WUBBEN.....Assistant Editor
JOHN A. MCDOUGAL.....Athletic Editor
ARTHUR L. POWELL.....Engineering Editor
EVELYN ESTABROOK.....Exchange Editor
MARGARET STANARD.....Local Editor
HORACE H. HOPKINS.....Local Editor
LAVINA WHITE.....Alumni Editor
LUCY JEWELL.....Woman's Editor
VICTOR KINGMAN.....Assistant Manager
GERALD SCHLESSMAN.....Assistant Manager
KENNETH NOWELS.....Assistant Manager
ARTHUR SLACK.....Assistant Manager

Address all communications to The Tiger, Colorado College, Colorado Springs, Colorado. Phones: Editor, Main 3266J or Main 2073. Manager, Main 2073.

This issue is edited by J. R. C. Sumner

THE NEW STUDENT COMMISSION

The charter for the new student commission is now in the hands of the faculty. Although no details of the new charter have been given out as yet it is already manifest that it will be a great improvement on the old one. The students have learned from experience, more or less bitter, something of what a student commission should and should not be.

The old commission was practically powerless, on account of the failure of its originators to state definitely its duties and the extent of its jurisdiction. Its powers, if indeed it really had any powers, were extremely vague and poorly defined. The most important function of the president of the student body, and practically the only one that was ever exercised, was to call meetings after chapel. The expense and ill-feeling caused by the annual election of the members of the commission were out of all proportion to the results accomplished by the commission when elected.

The chief purpose served by the existence of the commission exclusive of the president was to furnish the budding politicians of the college with an opportunity to practice the gentle arts of wire-pulling and log-rolling; and the opportunity was eagerly accepted. The prevalence of fraternity politics is one of the most unfortunate features of all college elections, and it used to reach its culmination at the time of the annual elections of the student commission. Combinations were made, votes were exchanged, accusations of the cross and the double-cross filled the air. This state of affairs, of course, tended neither to the advancement of student self-government nor to the promotion of good feeling and community of interest among the students.

The new charter seems to be admirably adapted to the prevention of fraternity politics. The indirect election offers no opportunity of temptation for their introduction. It is to be presumed that the powers of the executive board will be definitely stated. Let us hope that it will not be bound hand and foot by a network of rules made before it came into being. The general trend throughout the country is towards greater powers of self-government for college students, and if Colorado College wishes to keep her place in the front rank she cannot afford to disregard it.

THE CHAPERONE QUESTION

The chaperone question is becoming more and more of a problem. The formation of a hiking club by the younger men of the faculty has seriously complicated it and the ever-increasing number of hikes, caused by the growth of the student body makes some enlargement of the "chaperone staff" imperative. There is a proposition now before the social committee to allow some of the senior girls to act as chaperones for freshmen and sophomores on day hikes. This seems to us to be an entirely reasonable proposal, and the most logical solution of the difficulty. It is to be hoped that the social committee will see their way to approve it.

We're prepared with Tiger Chrysanthemums for to-morrow's game
Phone 599 The Pikes Peak Floral Co. 104 N. Tejon

COLLEGE SHOES FOR COLLEGE MEN
$3.50, $4.00, $5.00, $6.00

Wulff Shoe Co.
At our stores you will find the most complete line of shoes, for all purposes, in the entire Pikes Peak Region
Street Shoes, Evening Shoes, Gym Shoes, Outing Shoes, Dancing Shoes and Comfy Slippers
SEE OUR WINDOWS
WULFF SHOE CO. 110 South Tejon Street

Opening of the Hot Soda Season
If it's hot drinks you want, they ARE HOT. If you want c ld, they ARE COLD. Follow the crowds to MURRAY'S SODA FOUNTAIN.
The Murray Drug Co. Opposite the Campus

The Empress
Complete Change of Pictures Daily
5c ONE PRICE EVERY DAY 5c

Notice to Students!
Let us take care of your clothes—
Cost is trifling—the looks surprising—if you patronize
The Superior DYEING & CLEANING CO.
129 NORTH TEJON STREET
PHONE MAIN 1364
We Give Discount to Students — See Us About It

James Howard Barber Shop
Everything Strictly First-Class and Modern
19 East Bijou Street

BATAVIA
Means Highest Quality in Food Products
THE HEMENWAY GROCERY CO. 115 S. TEJON ST. 1201 N. WEBER ST.

THE LIGHTNING SHOE SHOP and SHINE PARLOR
Rubber Heels 35c Sewed Soles 75c
Work will please you. Moderate prices.
28½ N. Tejon St.

¶ The Home Cooking that mother used to make — THE COLLEGE INN Opposite the Campus

Tigers
Thrive on Mowry's Ice Cream and Golden Glow Butter
The Mowry Creamery Co.
PHONE 1184

Bissell's Pharmacy
For Pure Drugs, Toilet Articles
Stationery and Druggists' Sundries
Cor. Dale and Weber Sts. Phone 980

DALE STREET FEED & FUEL COMPANY
O. C. BECK, Proprietor
328 E. Dale St. Phone M. 1258

Groceries and Fruits
S. P. DUNN 831 N. Tejon Street

PRESIDENT'S FRIDAY ADDRESS

(Continued from Page One)

ers is essential if one is to be fair-minded.

Fair play also necessitates a high conception of what is right. The person who is willing to lose rather than be false to a high ideal, is sure to be fair-minded, whereas the one who is determined to win at any cost, even if it involves the violation of his honor, will never play the game of life fairly. To say, "I would rather lose than be false," is very noble.

The one-sided man is forever wronging others. He argues, thinks, acts, talks as if no one else had any right to an opinion. He thrusts his views upon people as if he were the only one who had any ideas that were worthy of consideration. He does not listen calmly and quietly, and is impatient of what others are saying. No one acquires the virtue of fair play unless he knows how to keep silence and consider what others think.

Fair play involves often the acknowledgment that one is in the wrong. This is the characteristic of a gentleman.

Few things are more wicked or cruel than the habit of forever trying to put somebody else in the wrong for the sake of gaining power. It is a coward's trick. It is one of the meanest of all things in human life, this attempt to place others, who are brave, high-minded and true, in a false light for the sake of gaining personal advantage. Such people care nothing for justice, truth, righteousness, but want their own way because it is their own.

One of the highest tests of character is the determination to be fair in all dealings with others, and never wrong another for personal gain.

△ △ △

A STAR PERFORMER

"And is this man to come into this court with unblushing footsteps, with the cloak of hypocrisy in his mouth, and to draw 15 bullocks out of my client's pockets with impunity?" asked an English barrister. There was no reply.—Christian Register.

Professional Cards

Drs. Sinton & Flora
DENTISTS
700 Exchange National Bank Building

BIG PEP MEETING TO BE HELD

(Continued from page one)

be looking for you. Think of the horrible possibility of not being there. then. "Safety First;" take no chances! Let every one know that you are not the "absent member." There are other ways than by mere presence in a pep seance, though, for showing enthusiasm. The principal diversion of the evening is to be noise. Not noise of the usual side-show quality, however. It will be some of that refined uproar so often heard around "institutions of higher learning." College songs and yells, we mean. If you can't sing, you can yell, and if you can't do either, whistling will be the proper alibi for you.

One of the first things on the program will be the election of a yell-leader! Surprised to hear that, weren't you? So were we. The trouble is that Mr. Turner does not feel that he ought to accept the position unless he has been officially chosen. His idea that there may be other men in College who would be better in this position, is one on which there is chance for a difference of opinion. But no matter, the yell-leader is to be picked tonight and you should be there to see if you approve. Yes, and then you can get the first chance to see him in action. Is that not worth something? There have been suggested to us in the brief period of twenty seconds, at least thirty-seven reasons why every student in this institution ought to count himself fortunate in having a place like the meeting tonight to loosen up a bit on some loyalty.

The cause for tonight's festivities is the game tomorrow. Montana State, yes, that is the name of our adversaries. The management assures us that Colorado College will not have any walkaway tomorrow. With Bennion, the man who coached those Utah boys, with whom we used to struggle so hard, teaching the Montana lads in the ways of the pigskin diversion, it will not be exactly like the game last Saturday. Maybe it isn't Boulder, but as the Big Men have so often tried to impress upon the students, it is not the defeat of Boulder that puts Colorado College at the head of the Conference. There is quite a little expense connected with bringing the Montana team here. Not only is the expense large for this game, but in the other games of the season, we are bringing teams from afar. Railroad fare is not suffering from any relapse, and the other expenses are still as high as they used to be when you had a family to support. If the Athletic association is to come out in any proximity to the clear mark, the students must help. Season tickets have not been seized as rapidly as they should, by the management. It is possible to get these tickets yet. The same price prevails, $2.50. This admits you to the remaining four games. The ushers will be glad to show you the way to the bargain counter this evening, and if not then, you can obtain the season tickets at the gate tomorrow.

△ △ △

Grace Nelson Trowbridge, '08, was married to Mr. Everett Simeon Shaw, September 4, in Denver.

Announcements have been received of the marriage of Ida Annette Wolcott, ex-'13, to Mr. Egbert W. Meiklejohn in Trinidad, Colo.

A Little off Tejon Street, but it Pays to Walk---

For Your Out-of-door Accessories

Largest line of Flannel Shirts, Sweaters, Corduroy Clothing, Mackinaw and Blanket Lined Coats, Gloves and Hi Top Shoes, and you'll find the prices right

Nathan's

27-29 East Huerfano Street
Savings Bank Building

Fashionable Footwear for Fall

Our stock of NEW FALL SHOES is as large as you will find in many of our big cities. We have an immense assortment of new models, making it easy for you to get just what you want here---see the new GYPSY models in Blue Kid, Bronze and Dull.

Voorhes
SHOES that SATISFY
22 S. TEJON ST.

THE SINTON DAIRY CO.
PURE DAIRY PRODUCTS

W. I. LUCAS Phone Main 900

Headquarters for Bicyeles, Motoreycles, Tires of All Kinds, Sundries, School Bags, Outing Suits and Shirts, Complete Hunting Equipment :: :: GUNS AND AMMUNITION

Lindblom
Colorado Springs

Announcing the Display of
New Woolens
for the coming season
Selection may be made at your convenience
Lindblom, Tailor
Twenty-one and one-half East Bijou Street

AS WITH OTHERS SO WITH US

When the purpose for which a great institution is founded has passed away and the institution has developed another and a greater purpose, it is well to disregard entirely the original intention of its founders and to take every possible step to further the interests of the new scheme of things. Thus it is with the library. Until a short time ago it was almost universally believed that the library was a place in which to study; but such antiquated delusions have passed; the scales have fallen from our eyes and we see that that building is now our greatest social center.

The merest glance into the great reception hall on the second floor will convince a stranger of this fact beyond the shadow of a doubt. As we enter the door a pleasing murmur of feminine voices strikes the ear and we see row upon row of fair women and brave men conversing at the comfortable tables or easily reclining in the chairs. Before most of the conversationalists lie open books, it is true—but this may be easily understood as respect for an outworn tradition.

There at the end table sits Tillie — looking archly about for more hearts to conquer, and by her side, dazzling the sight with his bevy of honor pins is Tommy Brown, one of the most prominent Seniors who ever trod campus. During the lulls in conversation, Tommy refers listlessly to his oriental text book, and Mary dabbles daintily with her Domestic Housing. Now rings the curfew and Tillie and Tommy wander homewards via the varsity to continue their delightful visit.

With this state of facts, why not frankly seek to improve aesthetic conditions at the Doe building? Carpets on the floor, rich hangings to hide the book shelves, a few attractive paintings strung hither and thither about the walls would completely transfigure the place. A group of Hawaiian musicians should strum their ukuleles near the loan desk; and the grim princess of silence could well be replaced by some gracious daughter of Terpsichore. Will the welfare committee please consider this matter thoroughly for the whole welfare of future university generations hangs on their decision.

As we go to press, a member of the committee suggests that if it be found essential to cling to tradition and maintain the status quo, some provision may be made for roping off a limited portion of space in one end of the building for the exclusive use of studious males.—Daily Californian.

△ △ △

COLLEGES NOT CEMETERIES

A crude young graduate in Ernest Poole's novel, "The Harbor," charges that our American college professors are "a bunch of dead ones," who hand the pilgrim student "news from the graveyard"—but that is the misconception of that type of mind which make the college course one long series of lectures in muckraking. The great American teachers have not been "dead ones," but rather masters of the humanities, men of vigor and influence upon their kind; and it is personality —not book learning alone—character, and not Ph. D. degrees, that mark the distinction between educator and mere pedant. The lecture room of Kittredge, who rules the English department at Harvard, is no "graveyard;" nor were those of Norton and Shaler while they filled college chairs and discoursed wisely and largely of life and art and science and human conduct. Andrew D. White at Cornell, Woodrow Wilson during his days of college teaching, Harper of Chicago, Van Hise of Wisconsin; here are names that have meant inspiration to thousands of yesteryear's students—the teachers and leaders of this stirring present. When the hero of Mr. Poole's novel went to Paris, he found there what he for one had never found at Princeton, for Paris "took the past and made it alive, richly, thrilling alive, and wove it in with the present." That is education—that is commencement: the commencement of love and of service, of understanding and of tolerance, which spell, in union, life.—Collier's Weekly.

LINE PLUNGES

"Then hit the line, Col'rado"

Are you especially keen about the special song services we are having at chapel nowadays?

We wish some noted psychologist would explain the why of the average student's joy when a professor is late and his mad rush for the door at four minutes and fifty-nine seconds after the last bell has sounded. Why does ye stude come here and pay his money for tuition and then take such an unholy joy in not getting full value received? Boy, page Mr. Breitweiser.

ADD CELEBRATED DOUBLE PLAYS

Eight o'clock class to Murray's to chapel.

Apropos of nothing at all, our idea of zero in headgear is a Freshman cap.

Still, comma, as an upperclassman remarked to us recently, "It's an old Freshman cap that doesn't have a golden lining."

THAT COSSITT PATH

Honored Sir;

Do you know how much time and energy you save by cutting across the Cossitt lawn? Well, you do. Suppose you weigh 160 pounds and make the trip four times a day for 36 weeks. The average man lifts his center of gravity about .6 of an inch at each step. It requires 547 steps to go around by the walk and only 170 to go across. This means a clear saving of 77 steps each trip, which figures out to a saving of 620,000 foot pounds of energy in a year.

This amount of energy would lift 8,250 pounds or a trifle over 4 tons to the top of Bemis. Of course, you wouldn't want to lift 4 tons to the top of Bemis, but the fact is interesting just the same.

Now as to the saving in time. It takes one minute and 25 seconds to go around and just one minute to cut across, a saving of 25 seconds each trip. This isn't much, but it amounts to 25,200 seconds in a year. Just think of the fussing you could do in that time of some seven hours. I ask you, isn't it a fright?

ENGINEER.

We have not verified these figures ourself but we endorse the sentiment heartily. And more than that, any man who can juggle figures so dexterously belongs on our team in the position of quarterback and he is hereby awarded the place left vacant by the disappearance of "Two Bits." "You may begin signalling when you are ready, Engineer."

CONCEITS OF THE MIGHTY

Dean Parsons in English 11, reading the lines "If I mayn't carry, sure I'll ne'er be fetched," in Milton's "On the University Carrier:" "That pun seems far-fetched to me."

Again we raise our clarion voice and ask: "Is Colorado College going to be hospitable next Saturday and regard Montana State as guests as well as worthy opponents?"

We are not going to make any predictions about the outcome of said contest, but we mean to be down there on the field and yell out our encouragement to them of the Black and Gold.

"Tigers uber alles!"

TO THE COACH OF THE "LINE"

Say, have you got a position at end open for me? I have wanted to be end of your line for three weeks now. Somebody ought to be there, that's sure, and I am certain I am qualified.

Blushingly Yours,
AL.

Delighted! Step right up, Al, while we put you at the end of the Line.
Q. E. D.

BOULDER WILL MEET AGGIES ON GAMBLE FIELD SATURDAY

The Colorado Agricultural college will meet the University of Colorado on Gamble field at Boulder, Saturday afternoon. This is the second conference game for Boulder, the first being played last Saturday against the University of Wyoming. It will be the first game of the season for the Aggies, and they will go into it with two veterans, Captain Moore and Morrison, out of the game on account of injuries.

A special train will be run from Fort Collins to Boulder, and the faculty of the Agricultural college will be the guests of the university faculty at luncheon.

Baseball practice has started at Boulder, a number of new men coming out to get a good workout before the snow flies. The members of last year's squad who are in school, have been out for several days. It is planned to have a game with the state convict road camp this fall.

△ △ △

The marriage announcements of Ruth Aughinbaugh, ex-'12, and Prof. Card of Norman college, Oklahoma, have been received by a number of Miss Aughinbaugh's friends.

GOTHIC THE NEW ARROW 2 for 25c COLLAR IT FITS THE CRAVAT

CLUETT, PEABODY & CO., INC., MAKERS

CHAS. P. BENNETT, President
H. N. SHELLENBERGER, Vice President
The Bennett-Shellenberger Realty Company
Real Estate, Insurance and Loans
5 Pikes Peak Avenue Phone Main 264

TRY
THE PEARL
THE LAUNDRY THAT USES IVORY SOAP
329-31 N. Tejon Phones M-1085-1086

Buy your
Electrieal Supplies
at
The Whitney Electric Co.
208 N. Tejon St. Phone Main 906

Standish Hotel
C. C. Headquarters in Denver

When you think of DRUGS
Think of WOOD'S
Call Main 491
18 N. Tejon St. Opera House Block

Our stock of LOOSE LEAF NOTE BOOKS is the most complete in this city.

We handle All
College Books and Supplies
Books, Stationery and Art
Picture Framing and Engraving

Whitney & Grimwood
Agency Van Briggle Pottery 20 N. Tejon Street

FRED IMBODEN A. L. LOUGH
The Palace Barber Shop
106½ E. Pikes Peak Ave.
Phone Main 700

College Barber Shop
Opposite Campus

College Boys!
We are always CLEAN and UP-TO-DATE
Campbell's
12 S. Tejon Street Barber Shop

THE MODERN SHOE SHOP
PETERSEN 121 E. KIOWA SEWED SOLES 75¢
Quick and First-Class Work at Moderate Prices Phone Main 1276

GOEDE
SHOE SHOP
Opposite Campus

The "Argyle"

A very clever Young Man's suit model.

You'll like it!

Not exaggerated, yet possessing all the attractive features characteristic of the styles this season.

PERKINS-SHEARER CO.

Misses' Coats $9.00 and $10.00

Specialized in stylish belted models for the young miss, in this season's popular rich mixtures and pebbled cheviots. Well tailored.

GIDDINGS & KIRKWOOD
SUCCESSORS TO
GIDDINGS BROS

TENNIS TOURNAMENT WELL UNOER WAY

In the tennis tournament now under way there are twenty-one men entered. Although many of the games have been played already the results were not posted in time for this issue of The Tiger. This tournament is interesting, not only as determining the relative ability of the men within the College, but as a factor in the selection of the team which will go to Boulder with the football team on October 23.

Last year it will be remembered that a most exciting contest was held here in which the result was a tie. Hope runs high this fall that a tennis victory may precede a football victory in the little old town of Boulder.

The following men are entered in the tournament: Watson, Becker, Christy, Noyes, Hyde, Bejack, Park, Madden, C. Gambrill, Campbell, Gilliland, Evans, Alps, Shadowen, Tanner, Peterson, Sheppard, Wolfe, H. Gambrill, Garvey and Pennington.

△ △ △

HOW ABOUT THIS, MR. MOTTEN

The fact that several former Denver university and Colorado college students have enrolled at the University of Colorado this fall speaks well for our comparative standing with the institutions within the state.

Miss Hull estimates that about eight have signed the book who attended school at the Springs last year and that about the same number forsook D. U. for the advantages offered at Boulder.

Among those coming from the Springs and Denver are Langdon and Anderson of D. U. and Greig and Monroe of Colorado college.

One man has just arrived from C. C. where he was promised a job, two of the duties of which were tending the furnace and milking the cow.

When he got there he found that the cow had died several months before and there was no furnace in the house. —Silver and Gold, University of Colorado.

NOW!

While this weather is so wonderfully fine —is the time to get in your HIKES. Then you will have them to think of all winter when the days are short and cold, and your work is hard.

You haven't forgotten that we always furnish those wonderfully delicious SIRLOINS that satisfy you completely after they are broiled over a bed of embers—have you?

HAYMAN MARKET
Fourteen South Tejon St.

MANY ADDITIONS ARE MADE TO LIBRARY COLLECTION

Large Number of Valuable Works to Supplement Various Departments Added

During the past few months, the College library has acquired, by purchase and gift, a very large number of interesting books. Two hundred dollars has been spent for books of reference for the department of business administration and banking. Another group of books were obtained for the department of engineering. Literature has not been neglected, however, for on the list are several volumes bought to take the place of worn-out copies of Dickens, Lamb and Tennyson. Twenty-five copies of Marshall's "Material for the Study of Elementary Economics" were purchased for the department of economics. Among the most interesting new purchases are three volumes of R. W. Service, widely used for after-dinner reading, "The Spell of the Yukon," "Rhymes of a Rolling Star," and "Ballads of a Cheechako."

The list of new books is in part given below:

"When a Man Comes to Himself"—Woodrow Wilson.

"The Youth of Wordsworth" (translation)—Legouis.

"Chaucer and His Poetry"—Kittridge.

"The Salon and English Letters"—Tinkin.

"The English Essays and Essayists"—Walker.

"Essays and Studies"—Oxford University.

"Notes on Novelists"—H. James.

"Modern English Literature"—Mair.

"Essays on Milton"—Thomson.

Thirty volumes were obtained from the Library of Congress, some of these being rare books, now out of print. Among these were:

"Early History of the Southwest."

"History of Advertising" (1874)—Simpson.

"Banking and Currency" (1876)—Sykes.

"Scottish Banking"—Kerr.

Sir Gilbert Parker is constantly giving books bearing on the present war, among which are:

"India and the War"—Lord Syndenham.

"The World in the Crucible"—Gilbert Parker.

For the department of sociology and law were obtained:

"The Nature of the State"—Willoughby.

"The Social Contract"—Rousseau.

"The State and the Individual"—McKachnie.

"Democracy and Liberty"—Lecky.

"International Law"—Westlake.

"International Law"—Oppenheim.

"Cases on International Law"—Scott.

"American Statute Law"—Stimson.

The engineering library has been supplemented by:

"Materials for Construction"—Mills.

"Economics of Engineering"—Fish.

"Centrifugal Pumps"—Daugherty.

"Hydraulic Turbines"—Daugherty.

"Preservation of Structural Timber"—Malevlin.

For business courses there have been purchased:

"Organizing a Business"—Robinson.

"Advertising"—Mahin.

"History of the Pony Express"—Visscher.

"Success in Retailing"—Butler Bros.

"Principles in Commercial Education"—Kahn and Klein.

"Some Aspects of the Tariff"—Taussig.

"Industrial History of U. S."—Dewey.

"The Modern Factory"—Price.

"The City Manager"—Toulmin.

"Cost Data"—Gillette.

"Conciliation and Arbitration in the Coal Industry"—Suffern.

"The Federal Reserve Act"—Barron.

Mr. Hale has given a bound volume of his articles which have appeared in various magazines. Mr. Bosworth of Denver has given his daughter, E. B. Bosworth's "Trees and Peaks in Colorado." The library has also purchased:

"The Man of Iron"—Dehan.

"David Copperfield"—Dickens.

"Literature and Life of W. D. Howells."

"Crown of Wild Olives"—Ruskin.

"Essays of Elia"—Lamb.

△ △ △

TIGER CLUB STARTS MOVEMENT FOR COLLEGE SONG BOOK

The Tiger club, the young women's "pep" organization, is getting into line for the coming football season. All of the new girls are being taught the college songs and the club is planning on having some new song books printed. These books will take the place of the Y. M. C. A. handbook in having the new and old college songs in them. The girls are trying to get some of the men of the school interested in backing the movement for the song books. It is hoped that these books may soon be assured so that they may be sent to press at once.

△ △ △

Mrs. Ernest Tuck, Mabel Wasley of 1912, died this summer.

"Trade With the Boys"

All you Seniors who have not yet been measured for your Cap and Gown -- can you come in to-day?

A dandy Pennsylvania Knit roll collar sweater in fast black at five dollars--new this week.

Bernet Wood Howe
CLOTHING COMPANY
Colorado Springs and Manitou

When you think of

Engraved Cards

think of

GOWDY
21 N. TEJON
Phone Main 87

THE TEN COMMANOMENTS OF WILLIAM JEWELL COLLEGE

To you O William Jewell men,
I would give commandments ten:

1. In all you say and think and do
   To God and man be sternly true.
2. Seek while here some good to learn,
3. And seek no thing you do not earn.
4. Be thou here a manly man,
   Doing good where'er you can.
5. Make thou no false pretense
   Of goodness, piety or benevolence,
6. But while you're here be frank and clean
   In hidden life as well as seen.
7. Shun, shun the cynic's sneer
   And the carping critic's jeer.
8. Do good, hard old solid work,
   And scorn to cheat, and do not shirk.
9. Be neither grouch
   Nor sloven slouch.
10. Cheery be, and when the clouds about you lurk,
    Trust in God—AND WORK.

COLLEGE GOSSIP

Prompt Printery, 12-14 E. Kiowa. Main 536.

Roy Tuer was the guest of Bertha King Wednesday.

R. E. Sopris left today to spend the week-end in Denver.

Mattie Carrick took dinner with Ruth Dawson, Wednesday night.

Roberta May was the guest of Marguerite Jones at dinner Tuesday.

Miss Isa Jeffreys took dinner with Gladys Thompson Wednesday.

Watch our windows; something new all the time. Whitaker & Wells.

The French club held its first meeting Wednesday night in Ticknor study.

Anna Maud Garnett's mother visited at the halls the first of the week.

Beatrice Bragdon of Pueblo was the guest of Mildred Davis at lunch Thursday.

A number of birthday spreads have been given at Bemis during the past week.

Agnes Donaldson was the guest of Alice van Diest at the Dais Wednesday night.

Robert Dakens, '19, of Colorado Springs is wearing a Kappa Sigma pledge pin.

Floyd Titler, ex-'17, is going to school in Ames, Iowa, taking an engineering course.

Rachel Cunningham, who has been quite ill for the last few days, is greatly improved.

The new tennis court in the Cossitt Stadium is being extensively used and enjoyed by the men of the College.

ALAS!

I loved a lass, alas! a lass
That would have none o' me.
I greatly fear she made an ass,
An ass, alas! of me,
A lass, an ass, alas!

The Agricultural college has heaped still further abuse upon the heads of its freshman class.

The Collegian, official Aggie newspaper is not satisfied with calling its first year men "Frosh" but has adopted "Frosch" as the official spelling of the word.

Such an outrage is expected to lead to revolt.—Silver and Gold.

Spendid wear as well as extra comfort in our rubber soled shoes. Tan or black leathers, nifty English lasts. Whitaker & Wells.

We have a new hiking boot for the ladies. Medium high cut black elk upper stock, white ivory soles. It's a sure winner. Whitaker & Wells.

Mr. Fales took dinner at Bemis Wednesday night. He afterwards addressed the Young Women's Christian association on the subject of Bible study.

Tuesday and Wednesday the band held its first practices and from the present outlook, it will be a grand success and materially assist in rousing pep at the football games and rallies.

Roy Bromfield, who was recently injured in a scrimmage of the Freshman football team, is spending the week-end in Denver. He is well on the road to recovery from his injury.

Tuesday evening Miss Ivy Dean and Miss Mildred Greene of Greeley, Miss Agnes Holm, Alfred Dworak, Elmo Watson and Peter Holm took dinner at Cossitt. Mr. and Mrs. Hickox chaperoned.

A typewriter which only weighs six pounds and yet embodies all features of the modern typewriter is being largely used by the warring European nations. Owing to its portable features it fills an important position in dispatching of troops on the battlefield. The Corona is an ideal typewriter for students and is sold by Roy A. Davis, the typewriter man.

Honey-Maid is made from the best materials, in a scrupulously clean kitchen by an expert.

You will like them

SPECIAL

Honey-Maid Chews

20c per pound

DERN'S

Makers of FINE CANDIES

26 S. Tejon St. Phone Main 575

Colorado Fuel and Iron Company

GENERAL OFFICES, DENVER, COLORADO

Miners of Anthracite and Bituminous Coals *and Manufacturers of* Coke and Steel and Iron Articles

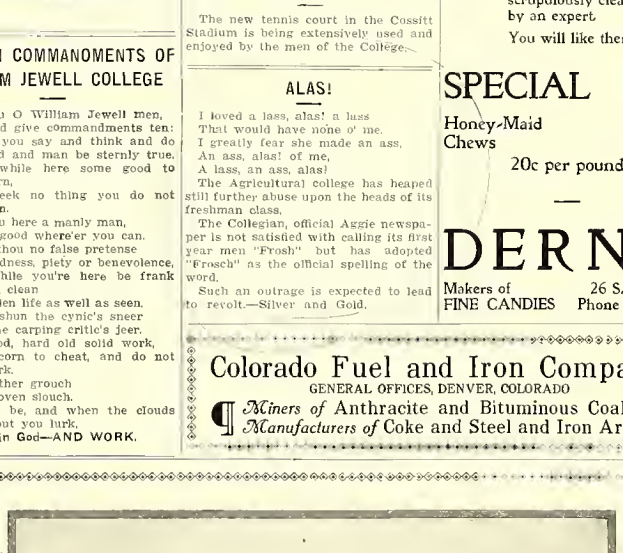

COLORADO COLLEGE

WILLIAM F. SLOCUM, D.D., LL.D., President — FOUNDED 1874

Departments of ARTS AND SCIENCES — BUSINESS ADMINISTRATION AND BANKING
SCIENCES — ENGINEERING — FORESTRY — MUSIC

Pref. Motten

orado
ege
wspaper

The Tiger

Published Semi-Weekly by the Students

Volume XVIII | COLORADO SPRINGS, COLO., OCTOBER 12, 1915 | Number 8

OPH BARBECUE IS COMING SOON

PHOMORES PULL OLD STUFF AND PROMISE SOMETHING NEW

Something new! That is the idea the
homores are carrying out in their
ns for the coming barbecue. From
"eats" to the program, and from
program to the "eats" the barbecue
l have many features that have
er been tried out before at a col-
e barbecue.
Do you like barbecued meat? You
' Then come! It will be a feast
for a—no it won't—it will be better
n that. Yes, the Sophs will begin
lling the cows and piglets in from
country several days beforehand in
er to have plenty. Don't eat any-
ng the day before so you can do
tice to the "eats." Well, stuffficate
u, the Sophs don't care.
But the "eats" won't have anything
the program. To begin with, Fritz
l be there with Susie's band, et al.
at will assure the worthy assem-
ge of good music. The costuming?
it will be great! We'll venture to
you never saw the like at a barbe-
in your life. We could go on this
for pages but it would only arouse
r curiosity for more.
More" is just what you will get if
come to the best barbecue of the
t few decades. Many of us have
n former barbecues. We will all be
re. Some have never seen this
nt. Come and believe. The price,
course, will be the same as usual,
r bits down and a good time when
get in. There are eighteen more
s in which to buy your tickets.
ng someone with you. Spread the
d news. Grab a Sophomore and ex-
ct a ticket from said being. He will
go of it without much fuss. DO
NOW. OBEY THAT IMPULSE.
kets are also on sale at "The Boys"
thing store, Powell-McIntyre Sport-
Goods Co. and at W. I. Lucas' store.
Watch for further developments.

△ △ △

T SOCIETY HOLDS EXHIBITION IN PERKINS HALL

lection of American Canvases May Be Viewed This Week

Friday evening the members of the
orado Art society held a reception
l private exhibition of paintings in
rkins Hall. Saturday the exhibit was
ned to the public and will remain
n for some time. The canvases are
by American painters and include
traits and landscapes, some of
ich have been on exhibition and re-
ved favorable attention abroad.
ere are a few examples of the im-
ssionistic art which deserves study
the type of the most modern school.
mong others, the canvases of Mil-
and Frieske are worthy of special
ntion. For landscapes, Lawson has
e in the exhibit which gained fa-
able comment in Paris. We men-
these few merely to show the type
m which the Art society obtains its
ntings.

△ △ △

LOCUM TELLS MINISTERS ABOUT BIBLE INSTRUCTION

resident W. F. Slocum of Colorado
lege delivered an address yesterday
the meeting of the Ministerial asso-
tion, talking on "The Relation of
College to the Local Churches."
emphasized the character and
ue of religious work of the college
l drew particular attention to the
ently created chair of Bible instruc-
in the college.

△ △ △

NOTICE

Thursday of this week will be Dramatic club dues day.

DRAMATIC CLUB WILL PRESENT "SPREADING THE NEWS"

The girls Dramatic club is to give its first play of the year next Saturday evening in Cogswell theater. At this time all of the new faculty ladies and the new girls in college are to be the guests of the club. It is hoped that this performance may interest some of the new girls into taking up membership in the club. The play is to be Lady Gregory's "Spreading the News." This is one of her most effective plays. It is an Irish farce, and is full of fun and interesting stuations.

The cast has been working hard, and will hold its first dress rehearsal Thursday night. Mrs. Ormes has been drilling the cast and thinks that the play will be put on in a very good manner. Helen Durbin is managing the play. The music for the production will be furnished by the Girls Mandolin club which has been recently organized.

In the receiving line Friday night will be Mrs. Slocum, Miss Loomis and Miss White, president of the club. The Dramatic club is organized for the purpose of stimulating dramatic interest and developing the histrionic ability that many of the young women have. The club puts on three plays during the year; one at the first of the year for the new girls, one at Xmas time, "Eager Heart," and the function play in the spring.

△ △ △

Sophomores—N. B. Each Sophomore is responsible for four tickets. If you haven't your tickets see Peterson at once and get them.

JOINT COMMITTEE MAKING PROGRESS

STUDENT COURT IS PLANNED TO TRY STUDENT OFFENSES

Uniform Accounting System and Regular Weekly Meetings Will Be Features

Work on the new student commission is progressing rather slowly. Several meetings have been held with the faculty committee composed of Dr. Schneider, Dr. Hills and Dean Persons. The principal work of the joint committee is the discussion of the draft of the constitution as the student committee has prepared it.

The whole system is to be known as the Student Commission, just as the old one was. Then there are to be two divisions of the commission: a representative council, and an executive board. It has been decided that the vice president of the executive board and the secretary of that board shall be women. The vice president, however, is not to act on the board except in the absence of the president. In this way, there will be only three members acting on the executive board. Some of the powers of the executive board are to be: the appointment of the chairmen of all committees of student affairs, such as the All-College picnic, the yell leader, etc.

One of the best features of the board, it is thought, is that it will have the power to try all student offenses. The representative council, composed

(Continued on page 3)

BAND HOLDING REGULAR REHEARSALS

The plans for the college band are moving along despite the absence of the leader. V. T. Rice has been called out of the city for a short time and the last practice was consequently abandoned, but on his return work will begin again. Two band practices have been held and the members, numbering about 20, are rounding into shape and will soon be able to supply music for all festive occasions.

When the lack of a tuba was announced, two men at once appeared who were ready and willing to play, but no tuba was to be obtained. For a band, a tuba is a very necessary instrument to produce great lung fatigue on the part of the player and a pleasing boom in the bass just before the villain hits the bass drum. And besides as the tuba is larger than all the rest of the instruments put together, it adds to the dignity of the band (if it ever has any) to perform with the aid of a tuba. So we ask if any one sees a tuba running loose, please report the fact at once to Ike Turner who will promptly take measures to corral the said instrument.

△ △ △

WATSON ELECTED PEP LEADER AT MEETING THIS MORNING

Elmo Watson of the senior class was elected chairman of the enthusiasm committee at a meeting of the students after chapel this morning. The remainder of the enthusiasm committee will be appointed at once and plans made for the coming football season. At the meetings in Perkins hall last Friday night Ike Turner was elected cheer leader.

SOPHS PLAY FROSH TO STANDSTILL 0-0

SECOND YEAR MEN SHOW UNEXPECTED STRENGTH IN HARD FOUGHT CONTEST

The Sophomores sprung a surprise Friday afternoon when they held the much heralded Freshmen football team to a scoreless game on Washburn Field. Four quarters were played and neither team was able to score, although both played desperately. During the first half of the game, the Sophomores were desperately fighting to keep the Freshmen from scoring, while the Frosh team was bewildered at the strength of the opposing team, which they had believed to be "easy pickings" before the game opened. When the whistle blew to start the second half, both teams were ready to fight for a score, and with the coaching they had received between halves, it looked as though the Freshmen had the game for a few minutes. But they could not keep up the good work, and after being held for downs several times, they settled down to a fight to keep the Sophs from scoring.

The lower class has been practicing for three weeks, while the Sophs had only been in suits one night this year. The Freshmen were handicapped by the loss of Bloomfield and Marston, and an overconfidence in their ability to win.

For the Freshmen, Fuller and McNutt at ends and Capt. Clarke at half were the stars, making the best gains and playing the hardest game. Percy Shepard and Lendrum at halves and Dick Smith at end, starred for the Sophomores. Lendrum was good for steady gains when called upon to go through the line while Shepard went around the end time and again.

Officials were Referee Coach Hickox; umpire, John Herron; head linesman, Schlomridge.

It has not been decided yet when the tie will be played off.

△ △ △

NEW GIRLS ARE GUESTS AT HYPATIA DANCE

One of the first social events for the new girls of the college, was held last Friday afternoon from 4 until 6 o'clock. At that time the Hypatia literary society entertained with its annual autumn dance. McGregor gymnasium was used for the occasion. The gym was arrayed in all the signs of autumn. Corn stalks in the corners, pumpkins half hidden in the fodder, and chains of autumn leaves interwoven about the ceiling, transformed the gym into a very appropriate setting for the dance. The programs were especially unique. They had hand painted covers which were cut out in the shape of autumn leaves. The most popular parts of the hall were the cozy corners, which had been made with Tiger pennants and pillows.

Those who received the guests, were Miss Loomis, dean of women, Mrs. Lawrence Killleman, president of the Hypatia alumni, and Miss Margaret Stannard, president of the society. Punch was served throughout the afternoon. During the intermission, ice cream and fancy cakes in the society colors, green and white, were served. The music was furnished by Miss Strong's mandolin orchestra. About 125 of the new girls shared in the hospitality of the Hypatia society.

△ △ △

COLORADO COLLEGE MUSIC DEPT.

The formal reception to the new music students given annually by Euterpe society has been called off as it is impossible to secure the hall for the occasion; instead Euterpe wishes to issue a general invitation to all new music students to attend an informal meeting which will be held this evening at 8 p. m. at "the den," 2011 North Tejon street.

Dean Hale gave a lecture on Schumann to the Colorado City Study club at the last meeting of the club.

Rehearsals are held every Tuesday at 4:30 p. m. in room 11, Perkins hall. All college people are invited.

MONTANA STATE COLLEGE FALLS SCORELESS BEFORE TIGER ATTACK

C. C. Eleven Begins College Season With 47-0 Victory Over Northern Invaders---Taylor, Davis, Ross And Verner Star---Forward Pass Nets Good Gains

A 47 to 0 defeat at the hands of Colorado College was Montana's first experience in the Rocky Mountain Conference when she invaded the Mountain territory and played the Tigers on Washburn Field last Saturday afternoon. Coach Bennion's men were well coached and played a hard game, but were not the equal of the Tigers in any part of the contest. Although the play was clearly against them from the end of the first quarter, the Montana squad kept up their fight and played their best until the last whistle blew.

The game was too much one-sided to be intensely interesting, but the sensational work of Davis and Taylor brought the crowd to their feet time and again. Montana was unable to solve the riddle of Stub's work, and called forth the ridicule of the crowd several times as the Montana quarter would call "end run, look out," and Davis would get the ball, and go through the field for long gains.

The game opened with Schweiger kicking to Montana's five-yard line. It was returned twenty yards. Montana made first down twice, but lost the ball on a fumble. The game thus far was a revelation, and things looked serious for the Tigers. But Verner went through for three, Taylor for two and one-yard gains and C. C. was forced to punt. Schweiger booted the ball twenty yards and Garside was downed, Tiger ball. The next three downs netted eleven yards. Montana held for two downs, a forward pass failed, and Captain Taylor attempted a field goal but the distance was too far. Ball brought into play on 20-yard line. Montana forced to punt to Davis for twenty-yard return. Rawlings through tackle for three-yard gain and Jack Taylor plowed the field for seven. Taylor and Verner gained five yards and a forward pass, Taylor to Holman, netted twelve. Og Verner tore through the line for twelve yards and Shorty Ross came around end for eleven more. Ball six yards from Montana goal. Verner through for a yard and Taylor carried the ball through right tackle for first touchdown, Holman kicked goal.

Montana kicked to Taylor for a sensational thirty-yard return. Davis was given the ball and netted fifteen yards around left end. Ross fought five yards and Capt. Taylor the same distance. The Tigers held next two downs, but a forward pass, Taylor to Holman, gained twenty yards. The next four downs brought the ball within two yards of the line and Og Verner went through guard for second touchdown, Holman kicked goal.

Montana kicked, and Tiger ball in play, center of field, first down and nine to go when the whistle blew.

Second Quarter.

Jack Taylor kicked to fifteen-yard line and Montana man downed in tracks. Held and forced to punt to Davis. Garside gained three yards and Verner battled for eight more. Jack Taylor carried the ball thirty-five yards, a gain which Davis duplicated in third quarter. Tigers held three times with ball but a foot from the green line. Fourth down and Capt. Taylor carried it over, Holman kicking goal.

Verner kicked to Montana for fifteen-yard return. Distance made, but penalized 15 yards, and forced to punt to Taylor. Davis made six-yard gain and Taylor carried ball for first down. Tigers held for short gains, forward pass intercepted and Montana's ball. Made first down, but failed on second and punted to Davis. C. C. penalized 15 yards. Verner went around end and caught forward pass from Davis, gaining sixteen yards. Schweiger took the offensive and bucked into the line for six good yards. C. C. again made first down. Half over, ball three yards from Montana goal.

Second Half.

No new men were placed by either team at opening half. Montana kicked and C. C. made four first downs, bringing ball eleven yards from Montana line. Tigers held and Taylor attempted field goal which failed. Montana failed for distance, punt blocked and Tiger ball eight yards from goal. Capt. Taylor carried it across again and Holman kicked goal.

Mac Davis, who, despite his injured shoulder, had been playing a good game, was taken out and Tucker put in for the remaining time. Schweiger, although not carrying the ball, had been playing a wonderful defensive game, but was now given more offensive work.

Verner kicked and ball returned twenty yards. Montana lost on downs, the Tigers carried the ball down the field and Ross took it over. Holman failed goal.

Thomas went in for Mimmack, Montana kicked, and on second down Davis got the ball and made a thirty-five-yard gain around end. The ball was carried across on the next down and Holman kicked goal.

Third quarter ended with ball in center of field.

Gray took Verner's place. After consistent gains by Taylor and Davis, Gray carried the ball across for the last down, goal was kicked. Montana fumbled the ball badly the last quarter, while C. C.'s substitutes played a good game.

Summary.

C. C.		Montana
Holman	L. E.	Howard
Rawlings	L. T.	(Capt.) Taylor
King	L. G.	Duequette
Mimmack	Center	Morphey
Tucker-Davis	R. G.	Garvin
Garside	R. T.	Hodgson
Ross-Gray	R. E.	Osenburg-Gatton
S. Davis	Q. B.	H. Taylor
Verner	L. H.	Bouldideaux-Roberg
Taylor (Capt.)	R. H.	Hansen
Schweiger	F. B.	Hamilton

Touchdowns—Colorado College: Taylor 3, Verner, Ross, Davis, Gray. Goals from touchdown; Holman 1, Schweiger 2.

Officials: Coffey, referee; Stuart, umpire; Crowley, head linesman.

Substitutions — Colorado College: Tucker for Mack Davis, Gray for Verner. Montana: Roberg for Hansen, Carr for Morphey.

Our tailors at the shops of Hirsh-Wickwire, Hart, Schaffner & Marx and Fashion Park, beg to announce, thru us, that the new Suits and Overcoats are ready here---your inspection is invited.

THE HUB

Photographs
of distinctive quality---the kind that pleases
Discount rates to students
Emery Studio
Cor. Cascade Ave. & Kiowa St.

Low Prices are Enticing — Quality and Workmanship are More So
A. C. Harwood
214½ N. Tejon St.
Wall Paper, Paints and Glass

The Plaza
[The North End Hotel] Special Attention Given to Banquets. Ball Room at Very Reasonable Rates

Wills, Spackman & Kent
Real Estate, Mortgages, Insurance
GAZETTE BUILDING

GOLD and STERLING SILVER NOVELTIES at
Hayner's

Bonbons and Chocolates
You'll like our kind best
Try them
W. N. Burgess
112 N. Tejon St. — Phone Main 83

All Kinds of Choicest Bakery Goods
PARK BAKERY and Lunch Room

Hart, Schaffner & Marx Clothcraft Clothes at
Robbins ON THE CORNER
Home of Holeproof Hosiery

THE TIGER
The Colorado College Newspaper. Published Semi-weekly by the Students. Issued Tuesday and Friday of each week.

C. Edgar Taylor ..... Editor
Frank H. Hall ..... Manager

EDITORIAL STAFF.

William McKesson ..... Assistant Editor
Denver Vickers ..... Assistant Editor
J. R. C. Sumner ..... Assistant Editor
Horace Wubben ..... Assistant Editor
John A. McDougal ..... Athletic Editor
Arthur L. Powell ..... Engineering Editor
Evelyn Estabrook ..... Exchange Editor
Margaret Stanard ..... Local Editor
Horace H. Hopkins ..... Local Editor
Lavina White ..... Alumni Editor
Lucy Jewell ..... Women's Editor
Victor Kingman ..... Assistant Manager
Gerald Schlessman ..... Assistant Manager
Kenneth Nowels ..... Assistant Manager
Arthur Slack ..... Assistant Manager

Address all communications to The Tiger, Colorado College, Colorado Springs, Colorado. Phones: Editor, Main 2266J or Main 2073. Manager, Main 2073.

DEAD-BEATS

As usual the south and west windows and fire escapes of Bemis and McGregor halls were adorned Saturday with their usual bevies of feminine spectators, whose allowances have proved too scanty to permit the purchase of season football tickets. We refuse to do anything so ungallant as to imagine one of our coeds shinning up a tree in Monument Valley park to observe the game from a convenient limb and we hesitate in picturing a C. C. girl braving the barbed wire of the fence and the eye of the guard in attempt to gain a free admittance. However, just where the ethical difference lies between such performances and sitting on one's own or a friend's fire escape to watch the game for nothing, we cannot define. Perhaps the feminine mind in its intricacies may be able to evolve a difference, but to the masculine minds of the college all three money saving operations are in the same class. Anyone who cannot afford to attend the games has a very sufficient excuse for not being there, but poverty has never been an excuse for cheating or stealing. Though in all probability, the girls who were offenders Saturday and those who have been guilty in the past have never thought of it in that way, that is just about what their action amounts to.. It may seem unreasonable to expect a girl to keep away from her window while a game is in progress. Of course, "she can't help it that the window is there," and, of course, "she has a right to sit in it if she wishes," but neither can the presence of a big tree near the fence be helped, and neither can a man student be refused his natural right to climb onto an upper limb on the day of a game. However, no such excuse would save him from the blanket on the lake in Monument park.

But the girls are not the only offenders. Though none were observed Saturday, at at least one game last spring several masculine heads were distinctly seen cautiously peeping over one of the window sills in Hagerman hall. Is it any wonder that the Collegian, published at the State Agricultural College, took a few well deserved shots at C. C. students on this matter last spring?

This is not an editorial to boost the sale of football tickets. If you want a ticket, buy one, but if you don't want to pay the price, don't be a dead-beat.

COLLEGE SHOES FOR COLLEGE MEN
$3.50, $4.00, $5.00, $6.00

Wulff Shoe Co.
At our stores you will find the most complete line of shoes, for all purposes, in the entire Pikes Peak Region
Street Shoes, Evening Shoes, Gym Shoes, Outing Shoes, Dancing Shoes and Comfy Slippers
SEE OUR WINDOWS
WULFF SHOE CO. 110 South Tejon Street

Lindblom
Colorado Springs
Announcing the Display of New Woolens for the coming season
Selection may be made at your convenience
Lindblom, Tailor
Twenty-one and one-half East Bijou Street

Give Tone to Your Correspondence
College Seal Stationery, per box . . 65c
College Seal Correspondence Cards . . 65c
College Seal Postal Cards . . 3 for 10c
The Murray Drug Co. Opposite the Campus

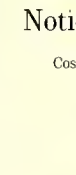
The "TIGER SHOP"
For All Athletic Goods
"ASK THE MEDICINE MEN"
POWELL-McINTYRE SPORTING GOODS CO. 18 E. Pikes Peak Avenue Main 930

Notice to Students!
Let us take care of your clothes—
Cost is trifling—the looks surprising—if you patronize
The Superior DYEING & CLEANING CO.
129 NORTH TEJON STREET
PHONE MAIN 1364
We Give Discount to Students — See Us About It

James Howard Barber Shop
Everything Strictly First-Class and Modern
19 East Bijou Street

BATAVIA
Means Highest Quality in Food Products
THE HEMENWAY GROCERY CO. 115 S. TEJON ST. 1201 N. WEBER ST.

THE LIGHTNING SHOE SHOP and SHINE PARLOR
Rubber Heels 35c — Sewed Soles 75c
Work will please you. Moderate prices.
28½ N. Tejon St.

¶ The Home Cooking that mother used to make — THE COLLEGE INN Opposite the Campus

Tigers
Thrive on Mowry's Ice Cream and Golden Glow Butter
The Mowry Creamery Co.
PHONE 1184

Bissell's Pharmacy
For Pure Drugs, Toilet Articles
Stationery and Druggists' Sundries
Cor. Dale and Weber Sts. Phone 980

DALE STREET FEED & FUEL COMPANY
O. C. BECK, Proprietor
328 E. Dale St. Phone M. 1258

Groceries and Fruits
S. P. DUNN 831 N. Tejon Street

GIRLS' LITS ENTERTAIN PLEDGES AT LUNCHEONS

During the past week the three girls' literary societies, Minerva, Contemporary and Hypatia, held their pledge luncheons. The first to be given was by Hypatia. This was held Tuesday afternoon in Bemis hall. The place cards bore the society emblem with the guest's name upon the cross bar of the letter H. The room was lighted by green and white candles. A four-course tea was served. The dessert was of a large cake with 11 green candles, one for each of the new pledges. Seventeen girls were present at the tea.

On Saturday morning at 9 o'clock, the Minerva active members entertained the pledges at a breakfast at the Hidden Inn in the Garden of the Gods. Covers were laid for 18. The room was decorated in the emblems and colors of the society, blue and white. The place cards were embossed with the gold M and the owl resembling the pledge pin of the society, Miss Prudence Walker presided. After the breakfast, the girls gathered around in the big common room for an informal dance. Miss Beatrice Sumner, who graduated last year, was the only alumnus at the breakast.

Contemporary entertained her pledges on Saturday evening in Tickner study, with its annual German. The room was decorated in red poppies and red streamers. The dance was a feature dance in which each girl had to draw for her partner for the next dance by drawing a number from one of the poppies from the ceiling. The most fascinating dance of the evening was the firelight dance. All of the lights were turned out and the girls danced by the light of the grate fire. Several of the older members of the society were present to help make the evening enjoyable for the new pledges. Among the old members were Mrs. Cajori, Miss Stuart and Mrs. Taliafero, honorary members, and Miss Millicent Campbell, Miss Ramona Brady, Miss Lenora Pollen and Miss Ada Freeman, alumni members.

△ △ △

Have you got your barbecue ticket? Get it NOW.

Professional Cards

Drs. Sinton & Flora
DENTISTS
0 Exchange National Bank Building

JOINT COMMITTEE MAKING

(Continued from page one)

a majority of students, will act as court of appeals for the executive ard. Anyone may appeat from the cision of the executive board, and us get another trial before the repre-ntative council.

The question of having students on e social committee of the College has en considered. But it is held that ere are certain things discussed by is committee that it would not be ssible to discuss with students pres-t. For this reason, it is not probable at there will be any students on the cial committee. It is now the plan have a committee of several stu-nts and one faculty member meet and ll discuss social matters on which e students think they have a right voice their opinions. This committee ll not be able to make any definite ling, but it will give the students and culty a chance to discuss matters of neral welfare as regards the College cial life, and in this way a clear un-rstanding can be had of both sides.

Another of the important sections of e new constitution is one pertaining chapel meetings. This matter, it ems, is one on which there is much fference of opinion, not only between culty and students, but among the idents themselves, and also among e faculty. The plan of the joint com-ittee is to have at least one morning ch week turned over exclusively to e students. At this time all student nouncements will be made. During e remainder of the week, there are be no announcements made in Chapel cept faculty announcements. This an seems to be meeting with favor both faculty and students.

If the above system for chapel meet-gs goes into effect it will be neces-ry to have a different system for get-g announcements before the students. order to do this, it is the plan of the mmittee to have a system of bulle-boards arranged at points where all e students can see them. All no-es for the students will be put on ese boards. The committee feels that so doing there can be effected a ethod by which the students will get e notices just as well, if not better, an they do at present in chapel.

The new constitution is also to con-n a scheme for a uniform account-g system for all organizations that ndle student funds. This system will obably be worked out by the class advanced accounting. Under this ethod each class, The Tiger, and the her associations that handle student ney, will have the same accounting stem. When a report is called for, will have the same general form that used by all the organizations and it ll be much easier to tell what is ant by it. As it is at present, each ganization has its own form of re-rt and it would take a Bertillon ex-rt to figure out just what is meant some of the terms.

Although the work is progressing wly, the committee says it is due thoroughness and not to neglect. ere are to be no "jokers" in the con-tution for either side, that is as-red. Little by little, the different rts are being completed, and it is ped hat he whole thing may be com-ted, as far as the joint committee concerned, in a short time. There is be another meeting of this commit-tonight, when it is thought that me more of he most fundamental rts of the constitution can be settled.

△ △ △

YPATIA ALUMNI ENTERTAINS ACTIVE MEMBERS AND PLEDGES

Followng out the custom of past rs, the Hypatia alumni entertained active members and the pledges the society, at an informal dinner d dance last Saturday evening. The ty was held at Mayhurst, in Strat-park. Quite a number of the alum-were present to greet the newly dged members of the society. Mrs. wrence Kittleman, president of the mni, presided at the head of the le. On her right was seated the st of honor, Miss Margaret Stanard. place cards were embossed with society shield. The decorations for tables were red roses.

After the dinner, the party broke up o an informal dance. This gave the girls an excellent opportunity to acquainted with some of the older mbers. There were about 30 present the dinner.

△ △ △

ophomores—N. B. Each Sophomore esponsible for four tickets. If you en't your tickets see Peterson at e and get them.

LINE PLUNGES

"Then hit the line, Col'rado"

Unfortunately we were unable to attend vespers Sunday evening, so we are ℓ?k whether or not Mrs. Galt was included in the prayer for the President and all those who are in authority.

We recently overheard a man down town discussing the world's "serious" now in progress. At a wild guess, we surmise that he is the same individual who always admits his keen interest in all sorts of "athaletics" and speaks of an error of judgment on the part of the "empire" in the ninth "ending."

Depressional.

Said the Tiger manager, as he dropped a tear,
"Oh, where are the tobacco ads of yesteryear?"

Keeping His Eye on the Ball.

Dear Coach: Thanks awfully for the job. I have been trying to play the game hard this week. The editor tried to get by with some crude stuff, but I think I hooked him. Here's what he done. In the last game he sent one of his minions around my end with this sort of a gag. In the writeup for the Fresh-Soph game last Friday, he had Musgrove slated as "p. b." Not knowing what this stood for, I searches through my rule book on English, but the only thing I could find was that p. b. stood for "pull back." Now, listen, Coach, is it fair, after Art done so noble?

Then again, in the treatise about the Pan-Hellenic Council meeting he was offside again. Here's it:

"It was voted to buy a new cup to be competed for under the same rules as the old one. A committee was appointed to draw up a petition embodying the above suggestions to be presented to the social committee at their next meeting."

Pretty bad, huh? Seems to me that the poor overworked social committee might be relieved from the task of judging the value of purchasin' parlor jewelry for those who wish to do the Phi Beta Kappa stunt.

Gee, Coach, I believe we can beat the Ed. at his own game I think he is pretty poor.

Hoping you are the same, I am
Yours for speed,
AL.

Our Daily History Lesson.

Twenty Eight Years Ago Today:

Beginning of the reign of William and Mary.

Among other human pests whom we think this celebrated universe could struggle along without, are the individuals who have no regard for the rules governing the use of reference books in the library and the slant-brows who have the same regard for tennis court rules.

Some of our Linesmen are already becoming famous. We observe that Percival's little classic, "Some Centsless Verses" is quoted in a recent issue of the Quaker College Campus Whittier College, California. Five yards that time, Perc.

A game of football was played on Washburn field last Saturday. For the benefit of those who rely solely upon this department for their sporting intelligence, we are glad to inform them that it resulted in a notable victory for our own Mister Rothgeb's young men. This was due to the superiority of Captain Jack Taylor's cohorts over Captain "Punk" Taylor's legions in every department of the popular pastime. The special features which we noticed were the fleet-footed Mister Davis' sprint of a number of parasangs down the field for a touchdown (this being the technical term used when a member of one team touches the ball down behind the goal post or last line of the opposing team), and the great number of well-dressed young women in the grandstands.

Horrors of War.

October 9.—Special to the Line, via Wireless.

In a terrific battle on the high CCCCCCCC's today the dreadnaught Montana was sunk by the superdreadnotadarnthing Colorado. The Montana's loss is estimated at 47, without a single casualty to the Colorado. The spirit of 76 (to 0) prevailed throughout the battle.

(Signed)
'E. SCRIBBLES WROT,
Special Correspondent.

In a recent number of Mr. B. L. T.'s "A Line o' Type or Two" in the Chicago Tribune, he acknowledges our expression of indebtedness to him in the statement of our editorial policy in the first issue of this Monolith of Mirth and puts it under the caption of "Help yourself. Everybody else does." Thanks, Honored Mentor, we shall. And if we may go so far without forfeiting your favor, we should say that if we weren't Q. E. D. we would most certainly prefer to B. L. T.

Enough conference games have been played that we feel safe in embarking on the dangerous business of doping out the final results by comparative scores. Here is our first prognostication and being of a mathematical turn of mind we naturally cast it in the form of a reductio ad absurdum.

University of Colorado beat Wyoming 30 to 0.

University of Utah beat Wyoming 70 to 7.

Ergo: University of Utah will beat University of Colorado 33 to 0.

Q. E. D.

△ △ △

A recent number of the Survey notices a pamphlet upon "Municipal Problems," compiled and edited by Herman G. A. Brauer, director of the Bureau of Municipal Research, University of Washington, Olympia, Wash. Mr. Brauer graduated from Colorado College in the class of 1896 and received his A. M. degree here in 1897.

Fashionable Footwear for Fall

Our stock of NEW FALL SHOES is as large as you will find in many of our big cities. We have an immense assortment of new models, making it easy for you to get just what you want here---see the new GYPSY models in Blue Kid, Bronze and Dull.

Vorhes
SHOES THAT SATISFY
23 S. TEJON ST.

THE SINTON DAIRY CO.
PURE DAIRY PRODUCTS

W. I. LUCAS Phone Main 900
Headquarters for Bicycles, Motorcycles, Tires of All Kinds, Sundries, School Bags, Outing Suits and Shirts, Complete Hunting Equipment :: :: GUNS AND AMMUNITION

The Empress
Complete Change of Pictures Daily
5c ONE PRICE EVERY DAY 5c

TELEPHONE 599 STORE, 104 NORTH TEJON STREET
The Pikes Peak Floral Co.
Cut Flowers *Decorations and Designs*

Furs | Fur Coats | Fur lined Coats
Wilbur's
Suits | Dresses | Costumes

COLLEGE PRINCESS DRESSES
AT WILBUR'S ONLY

In assembling the collection of girls' and misses' dresses for school and college, we have conscientiously tried to arrange an assortment that contains styles appealing to the young lady, coupled with values and the simplicity considered by the parent. The College Princess dress sold East, West, North and South at the

UNIVERSAL PRICE OF $15

we consider one of the most practical frocks produced, sharing honors with the popular "BETTY WALES" line, which was advertised by us in the local papers of recent date. *These lines at Wilbur's only.*

Corsets | Underwear | Children's Wear
Wilbur's
Waists | Smocks | Sweaters

GOTHIC THE NEW ARROW 2 for 25c COLLAR
IT FITS THE CRAVAT

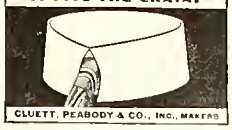

CLUETT, PEABODY & CO., INC., MAKERS

CHAS. P. BENNETT, President
M. N. SHELLENBERGER, Vice President
The Bennett-Shellenberger Realty Company
Real Estate, Insurance and Loans
5 Pikes Peak Avenue Phone Main 264

TRY
THE PEARL
THE LAUNDRY THAT USES IVORY SOAP
329-31 N. Tejon Phones M-1085-1086

Buy your
Electrical Supplies
at
The Whitney Electric Co.
208 N. Tejon St. Phone Main 906

Standish Hotel
C. C. Headquarters
in Denver

When you think of DRUGS
Think of WOOD'S
Call Main 491
18 N. Tejon St. Opera House Block

Our stock of LOOSE LEAF NOTE BOOKS is the most complete in this city.

We handle All
College Books and Supplies

Books, Stationery and Art
Picture Framing and Engraving

Whitney & Grimwood
Agency Van Briggle Pottery 20 N. Tejon Street

THE HIDDEN INN
AT
THE GARDEN *of* THE GODS
WILL BE PLEASED TO CATER TO ALL COLLEGE SUPPERS DINNERS AND ENTERTAINMENTS AT SPECIAL RATES
PHONE MAIN 220

Mounting Animals---Heads---Birds, etc.
LADIES' FINE FURS
The STAINSKY FUR AND TAXIDERMY CO. 5 East Pikes Peak Ave.

Don't Forget the Dansant!

Thursday afternoons, 4:00 to 6:00, at the Acacia Hotel. Admission, 25c each

Class for College Students every Wednesnay night in the ball room of the Antlers Hotel, from 8.00 until 9:30. Admission, 50 cents each. Instruction by Mrs. George Milone and Mr. Robert Dakens.

Colorado Fuel and Iron Company
GENERAL OFFICES, DENVER, COLORADO
Miners of Anthracite and Bituminous Coals *and Manufacturers of* Coke and Steel and Iron Articles

Our Overcoats appeal to the individual dresser. They meet the requirements of you College men.

Either form-tracing or the loose, box effects.

PERKINS-SHEARER CO.

Misses' Coats
$9.00 and
$10.00

Specialized in stylish belted models for the young miss, in this season's popular rich mixtures and pebbled cheviots. Well tailored.

GIDDINGS & KIRKWOOD
SUCCESSORS TO
GIDDINGS BROS

ART SOCIETY ARRANGES LECTURE ON PAINTING

The exhibition of paintings by living American artists, which is now on view at Perkins hall, will close tomorrow at noon. Many already have visited the gallery and, according to their expressions, the canvases there assembled afford a wide range of subjects and include works of unusually good execution.

Cheshire L. Boone, who represents the Macbeth Art gallery of New York, and who brought the exhibit to Colorado Springs, will give an illustrated lecture tonight at 8:15 o'clock at Perkins hall on "The Development of Modern Painting." The affair will be under the auspices of the Colorado Springs Art society and will be open to the public.

△ △ △

Sunday evening the members and alumni of the local chapter of Beta Theta Pi celebrated the ninth anniversary of the foundation of the chapter as the Delta Phi Theta fraternity. The celebration was attended by the local alumni association of Beta Theta Pi.

NOW!

While this weather is so wonderfully fine —is the time to get in your HIKES. Then you will have them to think of all winter when the days are short and cold, and your work is hard.

You haven't forgotten that we always furnish those wonderfully delicious SIRLOINS that satisfy you completely after they are broiled over a bed of embers—have you?

HAYMAN MARKET
Fourteen South Tejon St.

IDEALS VS. REALITIES IS THEME OF ADDRESS

IN STRONG SERMON FALES TELLS OF TESTS IDEALS MUST MEET

The Rev. David Fales, Jr., spoke on "Ideals and Reality" at the vesper service Sunday afternoon. He took as his text Galatians, 2-6: "Bear ye one another's burdens and so fulfill the law of Christ. For if a man think himself to be something when he is nothing, he deceiveth himself. But let every man prove his own work and then shall he have rejoicing in himself alone and not in another and every man shall bear his own burden."

The Rev. Mr. Fales said in part:

"The last phrase of the last sentence of the text, 'Every man shall bear his own burden,' seems to be contradicted by the first, but this is explained by the fact that Paul takes two words in Greek which were translated the same in the English, although the meaning was entirely different. The first verse is about the law of service and the second about the law of self-respect and it is well to note that Paul gives the warning: 'For if a man think himself to be something when he is nothing, he deceiveth himself. But let every man prove his own work and then shall he have rejoicing in himself alone and not in another and every man shall bear his own burden.'

"He warns us that there is no substitute for self-respect. There are many substitutes that many people try to make take the place of self-respect. There is vanity. Someone may be vain over his good looks or over his nice clothes and this thought takes the place of true self-respect. The braggard tries to supplant the emptiness of his self-respect with his boast. There are many forms of human foolishness which we try to supplant self-respect with. Everything that imitates is cheap.

Ideals Are Thermometers.

"One's ideals are the thermometers of one's normal and moral temperature. High ideals consist very largely in one's willingness to meet hard things. There is no need of any definition of ideals. We are all practically agreed on what ideals are. An ideal is an ideal only when it is striving to accomplish itself. The practical ends we are actually striving for are the only ends we have a right to claim as our ideals.

"Many men have ideals which they delight to display before the public, but they never dare to give them the test of a real conflict. Ideals must fight the hard and difficult things of life. Are our ideals firm enough to stand against the hard facts of life and powerful enough to change them?

"When we are in college, in some ways, we live in a kind of fool's paradise, because we always talk and think about the beautiful things of life, but when we get out in the world, we find it a harsh, cruel world. When we are in college, we hear much about team work and loyalty and when we get out in the world, we find that there are a great many people who know nothing about team work or loyalty.

"We also have to fight that disagreeable thing, our lower nature, selfishness, laziness, self-indulgence. So it is in mastering ourselves that we are able in a great measure to accomplish our ideal.

Afraid of Other's Opinion.

"Another fact that we have to face is the power of other people's opinions. In college, one of the things that is preached by upper classmen and the faculty is loyalty, and yet the curse of America today is that we are afraid of what other people think and we are not willing to stand alone.

"Florence Nightingale outraged her family and her friends by her desire to become a nurse; but, when the crisis came in the great war, she was ready. There are also a great many other things that must be overcome if we must accomplish our ideal. For one thing, money. The problem of earning a living. I suppose that problem has leveled more young people to the commonplace than any one other problem. It is not impossible to be good, though poor. It is not impossible to be good, though rich; but the great problem is the great leveling effect that the making of money has on the ideas. That very problem of earning your living is one that may creep into your spirit so that the very burden may discourage you and make you lower your standard, and if a young man or a young woman is an idealist he or she will have to say: 'We are willing to put up with a life that does not have the great money returns.'

"There are still other things we must combat with. We learn more about people when we get out into the world. If our ideals are not made of granite, we find them dissolving away. We find a great many people that we have known personally and have looked up to and admired who have faults that we never dreamed of. It is not true that when we are good, everyone is willing to push us on and pat us on the back.

Says U. S. Behind the Times.

"We should know these things when we are young, so that we will know what to expect. Another thing we are disillusioned about sometimes is about our own nation. We may have learned in histories of what a wonderful nation it is, but we come to find out that there is a great deal of wickedness. In positions of power we find people who have been put there by the people who have ugly and mean purposes in life. We are almost 100 years behind the people of Europe in self-government of cities. We will find that our nation is the most remarkable nation, but we will find that we have a great deal to be ashamed of.

"Now, I come to my last and most important point: The mark we make in the world is determined by the ideals which we hold to firmly in our youth. Some may make marks in the world without having youthful ideals, but those are few. Napoleon was chided by his companions for being so much by himself, but he was planning out the great campaigns, which were to later make him famous. Martin Luther had accomplished a great part of his work before he was 30. This was the result of his visions, and dreams and ideals of the years of his youth.

"Not only ideals, but intensities of ideals enables us to turn wickedness into righteousnes and whatever good you would accomplish, young people, will come from the intensified ideals which you have formed in youth and in college."

"Trade With the Boys"

All you Seniors who have not yet been measured for your Cap and Gown -- can you come in to-day?

A dandy Pennsylvania Knit roll collar sweater in fast black at five dollars--new this week.

Bates Boot Store
CLOTHING COMPANY
Colorado Springs and Manitou

COLLEGE GOSSIP

Victor Polant played for coffee Sunday.

Betty Riner's father visited her Sunday.

Paul Snyder, '13, was a recent campus visitor.

Hunt, '18, spent the week end in Denver.

Miller of Pueblo was a recent campus visitor.

Prompt Printery, 12-14 E. Kiowa. Main 536.

Miss Loomis spent the day Saturday in Denver.

Have you got your barbecue ticket? Get it NOW.

Louise Burgess took dinner at the dais Sunday.

Blanche Cunningham spent the week end in Denver.

V. T. Rice spent the week end at his home in Flagler.

Mary Kittleman took dinner with Anne Mackay Sunday.

Paul Kramer and Harry Black spent Saturday in Boulder.

Lucile Pattison was the guest of Frances Walker, Sunday.

Helen White was the guest of Helen Heald at dinner Sunday.

Lucile White's father and mother visited her this week end.

Mr. and Mrs. William J. Geddes were campus visitors recently.

Mr. and Mrs. Nimmo visited their daughter, Mary, this week end.

Leo and Clena Crowley of Denver visited the Beta house Saturday.

Eva Spreugle and Margaret Stanard spent Sunday with Harriet Florn.

Mr. and Mrs. Thompson motored up from Canon City Sunday to see their son, Ralph.

Mr. Schmidt, Mr. and Mrs. Brown and Mr. Poland were the guests of Miss Merris Sunday.

Miss Cooper, dean of women at Beloit, was the guest of Miss Loomis at dinner Sunday.

Earl Hille, '11, and Ott Romney of Montana, spent the week end at the Sigma Chi house.

Sheep Lamb and Wright of Hanover college, were visitors at the Phi Delta house for the week end.

Eph Eubank, ex-'17, has left for Detroit, Mich., to enter the employ of the Packard Auto company.

Saturday night Frank Hall, Jerry Bunker and Ben Becker hiked to the Beta cabin for a night's outing.

Sid Robinson, Glen Christy, Professor Motten and Fred Coldren drove to Denver Saturday in the latter's car.

Peter Heffner, ex-'17, has received an appointment to West Point and will take his exams within the next two weeks.

Sophomores—N. B. Each Sophomore is responsible for four tickets. If you haven't your tickets see Peterson at once and get them.

Miss Stocker, Y. W. C. A. president at Colorado university, and Miss McKee, the annual member will be at C. C. Monday and Tuesday.

Just received, Men's White Rubber soled lace, Tan or Black leathers. New Recede toe. Nifty and as smooth as a glove. Whitaker & Wells.

Rachel Cunningham was operated on for appendicitis Saturday. She is getting along quite nicely and expects to be back at college in four or five weeks.

Robert Criswell of Paonia, Daniel Cain of St. Andrews, Neb., Robert Dakens of Colorado Springs, and Robert Hathaway of Denver, have been pledged Kappa Sigma.

Saturday night in Bemis parlors, President and Mrs. Slocum gave a reception to the Sophomore class. Criswell, '18, furnished some pleasing music with his flute.

In Cousins Shoes for Women you are sure of the best style, there is smartness stamped in every line. You know they will be comfortable, no shoe is better made. Whitaker & Wells.

Miss Callis, Miss Barnett, Miss Whipple, Miss Glezen, Miss Durbin, Miss Carlson and John Spalding, Lee Cover, Homer Chiles, Cecil Reed, Jack Williams and Frank Strain hiked to Corral canon Friday. Mr. and Mrs. Hickox chaperoned.

Miss Mildred Davis, Miss Paul, Miss Marjorie Graham, Miss Eddie Larkin, Miss Edith Simms, Stewart Henderson, Lowell Gibbs, Leslie Beavers, Bill Copeland, Russell Offutt, and Robert Yates hiked to Bruin Inn Friday night. Miss Davis chaperoned.

No better pencil sharpener has ever been made than the DOLLAR BOSTON. Bring in a dollar to the typewriter man and you can throw away your knife. Ask the fellow who lives here who the typewriter man is. He knows. The only reason for anyone not knowing is that they do not use a typewriter.

CITY CHURCHES ENTERTAIN STUDENTS

Last Friday night a number of the churches of this city held suppers and receptions for the college students. The Episcopal students were entertained at supper at the Grace church parish house. Mr. Clarence Dodge of the Gazette, Mr. Fales of the college and others gave short addresses after supper.

The Presbyterian Brotherhood entertained the younger men at supper, followed by speakers. The Congregational church held a reception in the evening for the men of the college who signified their preference for that church. All through the city, in fact, were receptions and banquets for the college students given by the various churches and religious organizations.

△ △ △

DOUBLE Q MEETS AT M'RAE'S

Q Q club held its first meeting of the year at McRae's cafe Friday night. The graduate members in attendance were Professor Woodbridge, Herb Sinton, Harry Black, Lloyd Shaw, Wes Dennis and Bob Argo. The undergraduate roll this year includes Ed Taylor, Elmo Watson, Earl Martin and Jack Sumner, all of whom were present.

Double Q is composed of men who have shown marked literary ability in college and holds its meetings every two weeks. It was founded in 1909.

COLORADO COLLEGE
WILLIAM F. SLOCUM, D.D., LL. D., President
FOUNDED 1874
Departments of ARTS AND SCIENCES BUSINESS ADMINISTRATION AND BANKING
SCIENCES ENGINEERING FORESTRY MUSIC

WILL YOU BE THERE TOMORROW?

Prof. Motten

The Colorado College Newspaper

The Tiger

Published Semi-Weekly by the Students

Volume XVIII | COLORADO SPRINGS, COLO., OCTOBER 15, 1915 | Number 9

TIGERS TO MEET HEAVY TEAM FROM NEBRASKA WESLEYAN TOMORROW

Rothy Is Depending Upon Shiftiness and Speed To Defeat Brawn---Open Game Will Probably Be Used---Mack Davis May Start Game---Visitors Average 182.

Saturday afternoon the Tigers will meet the heaviest team that has ever played on Washburn Field when they contend with Nebraskan Wesleyan eleven, With a right guard that weighs 230 and a left guard of 210 pounds, Mack Davis, King and Tucker are going to have to play the game to hold them men and make openings for line plunges. The coach's figures, given out from the Ministers' training camp, state that the line averages 187 pounds, and the back field 174, or an average of 182 pounds to the man. The Tigers only average 163. In this unequal brawn contest it will be weight against speed, and Tiger supporters feel certain that speed will win.

If speed will not win tho Tigers will loose the contest. Three years ago Colorado College played Nebraskan Wesleyan here and the score was 24 to 13. The Black and Gold had the best of the contest the first quarter, but after that had hard work to hold their own. Had the game gone another quarter, C. C. might have lost to the visitors. Thus the team from the east has been strong, and there is every reason to believe that this year it is stronger than ever before. Coach Kline has brought his men to such a high state of efficiency that the University of Missouri, who early last spring, scheduled a game with the Ministers for practice, are beginning to count the game played in three weeks, as one of their most formidable battles.

Wesleyan has played two games this year and won both. They kept the Peru State Normal from scoring while they went across for four touchdowns and kicked goal twice. Creighton University met defeat at their hands, 14 to 7.

Coach Rothgeb has been drilling his men all the week on speed, and the team in the scrimmage Wednesday afternoon, showed the results of the work. Holman at left end and Gray at right are handling forward passes nicely and carrying the ball with a snap. Schweiger at full is being sent through fast work and will probably be called upon in the game Saturday for a great deal of ground gaining.

Mack Davis will probably start the game, but Tucker will be put in if Davis' shoulder shows signs of weakening.

Harry Balch has been declared eligible and is out in Tiger uniform. Other new men out are the Shepard boys, Paul, a candidate for end, and Percy, for halfback positions.

The officials chosen are: Coffey, referee; Stuart, umpire; Crowley, head linesman. They served in the Montana game Saturday.

Following is the probable lineup of the two elevens with a comparison of the weights:

WEIGHT COMPARISON

Nebraska Wesleyan.	
McCormack (C.), le.	165
McLaughlin, lt.	180
Swan, lg.	210
Hughes, c.	185
Lesh, rg.	230
Williams, rt.	175
Willeman, re.	165
Line average	187
Kline, qb.	160
Eaton, lhb.	160
Johnson, rhb.	205
Durham, fb.	170
Backfield	174
Colorado College.	
Ross, re.	133
Garside, rt.	172
Tucker, rg.	170
Mimmack, c.	155
King, lg.	160
Rawlings, lt.	170
Holman, le.	170
Line average	162
Stub Davis, qb.	145
Jack Taylor (C.), rhb.	171
Verner, lhb.	150
Schweiger, fb.	183
Backfield average	164

Other Conference Games.

Saturday Boulder is scheduled for a game with the Alumni. The Aggies will play Utah at Salt Lake. The Mines will meet Wyoming in Denver. Wednesday afternoon the Ministers defeated the Montana State College in Denver, 27 to 3. A place kick by Gattun saved the northern team from total annihilation. The game was rough. Montana showed the results of her game with the Tigers last Saturday, while it was the first game of the season for Denver University.

TOWNSPEOPLE ARE DISTURBED BY BELL

CONTINUOUS RINGING OF CUTLER BELL IS ANNOYING

The long continued ringing of the Cutler bell last Saturday in honor of the defeat of Montana State, caused certain members of the faculty considerable inconvenience. Dean Parsons received several telephone messages from townspeople in this part of the city. It seems that there were a number of sick people in the neighborhood, who were very much disturbed by the ringing of the bell. One call in particular came from a man in the 700 block on Tejon street. The man was quite ill, and the continuous ringing of the bell almost distracted him.

While it is the custom to have the bell rung after C. C. wins a victory, it is not thought that there is any need of prolonging the ceremony any more than is necessary to give the desired information to Colorado College supporters. It seems that some of the upperclassmen are more or less responsible for the affair last Saturday. A number of them told a freshman that he should ring the bell until he was relieved. As no relief came, he stayed at his post, as he supposed, following out a College tradition. It should be made clear, before any such occurrence happens again, that there is no need for ringing the bell too long. This is not only the request of the faculty, but many of the students have made the same complaint.

EUTERPE SOCIETY HOLDS MEETING

C. C. Music Dept.

Euterpe club entertained Tuesday night at "the den" in honor of the new music students. The following musical program was given:

Piano solo—"Kamennoi Ostrow"..... Rubinstein
Mr. Pond.

Vocal solo—"A Birthday"..... Coven
Miss Thrall.

Trombone solo—"The Water Witch" ..... Smith
Mr. Rice.

"Cry of Lia" (Prodigal Son)..... Debussy
Miss Warnock.

Violin solos—
"Caprice Viennois" ..... Kreisler
"Serenata Amorosa" ..... Potter
Mr. Bock.

Piano solo—"Polonnaise" ..... Chopin
Mr. Cavendish.

Violin solo—"Andantino" ..... Martino-Kreisler
Miss Hamilton.

After the musical program refreshments were served.

The social committee in charge were: Janet Warnock, Nell Penderzast, Harold Pond and Kathleen Carroll.

The next Euterpe meeting will be held October 26 at the home of Miss Pendergast, 1220 North Weber St.

△ △ △

Illinois is being picked to win the Western Conference again this year. Coach Zuppke has enough veterans left to form another great eleven.

TIME NOW RIPE FOR BUYING BARBECUE TICKETS

Sophs Promise Toothsome Food

Lest it has slipped your mind during these autumnal days, we will again reiterate that there is going to be a barbecue on Washburn Field the night of October 30. Why should you support it? For the same reasons that you should support your athletic teams. It is a school function supported by the whole school. Furthermore, you are not giving up 50 cents to a charity fund, but you are getting more than your money's worth in return. The "eats" alone will be worth more than the price of admission.

After having beaten Boulder on Gamble Field, yes, gentle reader, we are going to beat Boulder, the week before, the team will be in Denver playing D. U. on the thirtieth. That night should be one grand night of celebration. Are you going to help make it so? There are three tickets everyone should buy. They are: a meal ticket, a season football ticket and a barbecue ticket. The last two are absolutely essential for everyone. Loosen up and get them! As the supply of barbecue tickets is limited to 1,000 you had better get yours now or run the chance of getting left out. Why wait?

△ △ △

FROSH MIX WITH TERRORS THIS AFTERNOON

FIRST-YEAR MEN FIGHTING TO OFFSET SOPH SCORE

This afternoon the Freshman and the Colorado Springs High school teams are playing on Washburn Field. A general charge of 25 cents admission was made and there is a fair sized attendance of High school and College students.

The Freshmen have had some good workouts with the Varsity squad since their game with the Sophomores last Friday afternoon. Under the coaching of Harry Black and "Pol" Kramer, they have made marked improvements in their playing. In the game with the Sophomores, the team did not play as a unit and the line could not be counted upon. In the scrimmage with the Varsity Wednesday afternoon, the team team was able to gain some ground on the Tigers, and the line held against some pretty hard blows in a remarkable manner.

There are enough Freshmen out to man two teams. Capt. Clarke has been shifting his men again and again in the effort to find the right man for the right place, and the right place for the right man. In the scrimmages this week, the work of Newton at full and P. Linz at right half has been a feature. Newton has gone through the Varsity line for some good gains, and Ling has been able to work end runs to some advantage.

The Terrors have gone into the game confident of success, and with their heavy line, will make gains hard for the Frosh. But the underclassmen are smarting under the humiliation of the scoreless game with the Sophomores on Friday, and are going to play for all they have in them. Other games are being arranged for the Freshmen, including some out of town trips.

△ △ △

PUEBLO ALUMNI MEET AND ELECT OFFICERS

The Pueblo branch of the C. C. Alumni association met September 25 at the home of Mrs. Meston. Plans for the coming year were discussed. At the close of a delightful afternoon, refreshments were served by the hostesses, Mrs. George Meston and Miss Grace Cunningham.

This club now has about 41 members. The officers for 1915-16 are: President, Miss Harriet Spencer; vice president, Mrs. Charles Rose; secretary, Miss Ida McMorris; treasurer, Miss Loraine Williams.

△ △ △

Freshmen are not permitted to enter a saloon in the city of Madison. The penalty for those found guilty of entering is suspension from the University for a period of from two days to two weeks for each offense.

AFTER CHAPEL MEETING AND SING ARE HELD TO AROUSE PEP FOR TOMORROW

Faculty Allows Meeting To Sell Season Tickets---Watson Stirs Up Old Time Pep---Band Makes First Appearance---Plans Being Made for Boulder Special.

Yesterday, Old Man Pep was here again! After chapel, thanks to Percy, Elmo Watson took charge of the student body and with Prof. Breitreiser's old scattered ginger thrown the whole bunch. Last night in Cossitt stadium the band and bonfire did their best with the crowd that was present.

As you doubtless know, the faculty had ruled against after-chapel meetings, but Percy is a real Tiger himself and, when the occasion demanded, overruled the decision and Watson took the floor. Now, Watson is chief of the tribe of pep-slingers and is indeed a worthy head for the enthusiasm committee. He told us what we were there for and introduced to us the unknown gent from the psychology department.

Psychology has its applications in many ways and Thursday we learned the attitude of the department on football. Professor Breitreiser told everybody that there was a game Saturday and that they should be there to help the team. Students! you should notice that the faculty, these "old" men, long off the gridiron or track, this year are showing more pep than the whole student body put together!

Last night the band made its first public appearance, the yells were good, the songs fine, the bonfire as big as usual and the program went off without a hitch but the attendance was ROTTEN. Editor, please let that word stand, it is the only one that describes the situation. The great majority of the college seem to think that a pep meeting is like an advanced biology course, only taken by a select few.

Those who were there entered into the thing and the Stadium fairly rang with noise in spite of the reduced numbers. If the whole student body would get out to a game and yell that way, it would scare the opposing team right off the field, their nerve would forsake them, and they would only wish for a special train to carry them away from Tiger-town.

At the morning session, Manager Holman, thinking that somebody might have been overlooked in the sale of season tickets sent his scouts around to pass out the cardboards on the cash or credit plan. A special rate of two dollars for the three remaining games was made. To the great chagrin of the manager, forty-three (no, this is not a misprint, we mean 43) tickets were sold at that time. This makes a total of 247 season tickets in a body of over 700 men and women. Why, the scoreboard at the Gazette will attract more than that, even for some game hundreds of miles away. And here are good games within easy reach, at Washburn field, with an attendance that is frightful.

We are not interested to hear you happened to come to Colorado College, tell that to Prof. Motten, but now you are here, loose! Don't admit that your judgment was faulty and that you should have gone to Boulder.

You may have good reasons for not coming to the games, you may work Saturdays, your pocket book may be flatter than would uphold the price of a ticket, but the pep meetings are free, nothing to get in and nothing to get out. Nobody even asks you to buy anything. "Nosy" didn't mention tickets last night. You get the latest announcements about the games, the teams and the college. Watson told us last night the latest arrangements in regard to the Special to Boulder. You get the new songs and yells. If you don't like the yells we have, turn in some of your own and they will be tried out. Somebody else did and now we have three more good yells to hurl at Nebraska. And aside from all that, you will have a good time. So next time a pep meeting is announced, come around, the Stadium will hold a lot more, it looked lonesome there last night, so come and fill the place to overflowing. If necessary we can use the rest of the dining room.

And when the social schedule points to a ball game, ask the policeman the way to Washburn field and get there in time to root for the team. Expenses are high for football games but added to the pleasure you get out of it, it means much to the college. Advertising is only the least way of putting it. We are sure it is, not because you don't like Colorado College, but while you are here boost for all you are worth!!

MR. AND MRS. SLOCUM TO HOLD RECEPTION SATURDAY

Juniors to Assist in Entertaining Frosh

Tomorrow night President and Mrs. Slocum, together with the Junior class, are to be the hosts at a reception for the Freshmen given in Bemis Hall.

This event ,which is one of the most enjoyable of the social happenings of the year, gives promise of being the best attended for some time. The President's annual reception to the Juniors and Freshmen serves, perhaps, the most efficient "get-together" for the two classes that could be devised. It establishes a bond of fellow feeling between the upperclassmen and first-year men and aids very materially in making the Freshmen feel at home in Colorado College. For this reason every Freshman should make it a point to be there and he (or she) will be assured not only of a hearty welcome but also of a royal good time.

△ △ △

TOWN GIRLS ELECT OFFICERS

The Town Girls association held its fall elections last Thursday. There were two positions to be filled from the Freshman class, and three vacancies caused by the failure of the incumbents to return to school. The results of the election were as follows: Senior representative, Harriet Bartlett. Freshman representatives, Leah Gregg and Margaret Reid. Tiger representative, Adele Vorrath.

LIST OF CHAPERONES HAS BEEN INCREASED

PRESIDENTS OF GIRLS' ORGANIZATIONS MAY ACT

Owing to the ever-increasing number of social affairs caused by the growth of the school and of the number of organizations, it has been decided to allow certain Senior girls to act as chaperones on day hikes. The girls selected are those whom the women of the college have placed in positions of trust. These are: the president of the Student Government, the president of the Y. W. C. A., the presidents of the girls' literary societies, etc. The presence of any two of these will be considered as sufficient chaperonage for six couples, provided that neither of the chaperones accept any male escort.

The difficulty of obtaining approved chaperones for hikes has been the cause of considerable complaint in the past. Last spring, especially, it was almost impossible to obtain chaperones for all the hikes that were planned, and several hikes had to be abandoned on that account. This fall it was seen that some enlargement of the chaperone staff was imperative. The Pan-Hellenic Council has been working upon a petition to this effect, which was to have been presented to the social committee at the next meeting of that body, but the above announcement has anticipated their action. It is possible that they may ask for a still further increase in the number of approved chaperones.

THE HIDDEN INN
AT
THE GARDEN of THE GODS
WILL BE PLEASED TO
CATER TO ALL COLLEGE SUPPERS
DINNERS AND ENTERTAINMENTS AT
SPECIAL RATES
PHONE MAIN 220

The LIGHTNING SHOE SHOP and SHINE PARLOR
RUBBER HEELS SEWED SOLES 75¢
Work will please you. Moderate Prices. 2814 N. Tejon St.

Photographs
of distinctive quality---
the kind that pleases
Discount rates
to students
Emery Studio
Cor. Cascade Ave. & Kiowa St.

Low Prices are Enticing — Quality and Workmanship are More So
A. C. Harwood
214½ N. Tejon St.
Wall Paper, Paints and Glass

The Plaza
[The North End Hotel] Special Attention Given to Banquets. Ball Room at Very Reasonable Rates

Wills, Spackman & Kent
Real Estate, Mortgages, Insurance
GAZETTE BUILDING

GOLD and STERLING SILVER NOVELTIES at
Hayner's

Saturday Specials
Pecan Brittle
20c lb.
Gingerbread
5c square
Get the "Burgess Saturday Special" Habit
W. N. Burgess
112 N. Tejon St. Phone Main 83

All Kinds of Choicest Bakery Goods
PARK BAKERY
and Lunch Room

Hart, Schaffner & Marx Clothcraft Clothes at
Robbins ON THE CORNER
Home of Holeproof Hosiery

THE TIGER
The Colorado College Newspaper. Published Semi-weekly by the Students. Issued Tuesday and Friday of each week.

C. EDGAR TAYLOR ..... Editor
FRANK H. HALL ..... Manager

EDITORIAL STAFF.
WILLIAM MCKESSON ..... Assistant Editor
DENVER VICKERS ..... Assistant Editor
J. R. C. SUMNER ..... Assistant Editor
HORACE WURBEN ..... Assistant Editor
JOHN A. MCDOUGAL ..... Athletic Editor
ARTHUR L. POWELL ..... Engineering Editor
EVELYN ESTABROOK ..... Exchange Editor
MARGARET STANARD ..... Local Editor
HORACE H. HOPKINS ..... Local Editor
LAVINA WHITE ..... Alumni Editor
LUCY JEWELL ..... Woman's Editor
VICTOR KINGMAN ..... Assistant Manager
GERALD SCHLESSMAN ..... Assistant Manager
KENNETH NOWELS ..... Assistant Manager
ARTHUR SLACK ..... Assistant Manager

Address all communications to The Tiger, Colorado College, Colorado Springs, Colorado. Phones: Editor, Main 3266J or Main 2073. Manager, Main 2073.

This issue of the Tiger is edited by William McKesson.

WHO IS RESPONSIBLE?

"There is certainly a lack of spirit around C. C. this year." But what has caused this lack of pep, is the cause of much conversation, arguing and defamation. Some maintain that the faculty have bottled things up so that there is no possible chance to get anything started. Does it seem probable that the faculty of this or any other college would knowingly and willingly put a damper on the best advertisement a school can have? The faculty has allowed us to have two after chapel meetings this week. That does not seem to us to be the action of a body that is checking our every move toward College spirit.

Haven't the students done a great deal themselves to cause this pepless attitude here? By continually complaining that we have no pep, they have caused the new students and some of the old ones, too, to believe that the person who turns loose with some true Tiger spirit is just a little queer. Harping over the lack of enthusiasm will not get us a bit more. If some of the students would take as active methods toward creating pep as they have toward blaming the faculty, we would have a banner year.

Another thing that has taken the pep out of some of the students is the continual call for finances. It is a well-known fact that the majority of Colorado College students are working their way through college. These people do not lack pep; it is just because they did not plan on college costing them so much when they first came, that they have to miss football games, and fail to support athletics.

One way to remedy this would be to have an athletic fee large enough to include tickets to all football games, plays, and possibly a subscription to the Tiger. It would not be necessary to raise the athletic fee very much. By having all of the money in at the first of the year, the athletic association would know just how much the student support would amount to. As it is now, because of the risk involved, and because a great many of the students do not support the athletic contests, the admission to each game must necessarily be high.

A system like the above has been worked out successfully in other schools of this size; why not here? Surely no one could complain of having to meet expenses that he never even thought of when he first came to college. And possibly we could have a decent attendance at a football game. Even without the above system, though, we do not think that by always moping about our lack of spirit, we will ever get any more. "Kick or Boost, don't Knock."

COLLEGE SHOES FOR COLLEGE MEN
$3.50, $4.00, $5.00, $6.00

Wulff Shoe Co.
At our stores you will find the most complete line of shoes, for all purposes, in the entire Pikes Peak Region
Street Shoes, Evening Shoes, Gym Shoes, Outing Shoes, Dancing Shoes and Comfy Slippers
SEE OUR WINDOWS
WULFF SHOE CO. 110 South Tejon Street

Lindblom
Colorado Springs
Announcing the Display of
New Woolens
for the coming season
Selection may be made at your convenience
Lindblom, Tailor
Twenty-one and one-half East Bijou Street

Give Tone to Your Correspondence
College Seal Stationery, per box . . 65c
College Seal Correspondence Cards . . 65c
College Seal Postal Cards . . 3 for 10c
The Murray Drug Co. Opposite the Campus

Colorado Fuel and Iron Company
GENERAL OFFICES, DENVER, COLORADO
¶ Miners of Anthracite and Bituminous Coals and Manufacturers of Coke and Steel and Iron Articles

Notice to Students!
Let us take care of your clothes—
Cost is trifling—the looks surprising—if you patronize
The Superior DYEING & CLEANING CO.
129 NORTH TEJON STREET
PHONE MAIN 1364
We Give Discount to Students — See Us About It

James Howard Barber Shop
Everything Strictly First-Class and Modern
19 East Bijou Street

BATAVIA
Means Highest Quality in Food Products
THE HEMENWAY GROCERY CO. 115 S. TEJON ST 1201 N. WEBER ST.

TRY
THE PEARL
THE LAUNDRY THAT USES IVORY SOAP
329-31 N. Tejon Phones M-1085-1086

¶ The Home Cooking that mother used to make — THE COLLEGE INN Opposite the Campus

Tigers
Thrive on Mowry's Ice Cream and Golden Glow Butter
The Mowry Creamery Co.
PHONE 1184

Bissell's Pharmacy
For Pure Drugs, Toilet Articles
Stationery and Druggists' Sundries
Cor. Dale and Weber Sts. Phone 980

Buy your Electrical Supplies at
The Whitney Electric Co.
208 N. Tejon St. Phone Main 906

Groceries and Fruits
S. P. DUNN 831 N. Tejon Street

ADVISORS FOR FRESHMEN MEN CHOSEN

Is Plan to Have Students and Faculty on Closer Relations

The faculty advisers for the Freshmen young men have been chosen. The faculty wishes to urge the Freshmen to become acquainted with their advisers as soon as possible. It is hoped that the new students may get to know the faculty members in a social way, as well as in the class room. Unless the Freshmen will begin right away to get better acquainted with the faculty advisers, the whole system will be valueless. Below is printed a list of the advisers:

Arts and Sciences.

Adderson, Samuel ..... Mr. Thurber
Allen, Harold ..... Mr. Albright
Barnard, Foster ..... Mr. Schneider
Bartlett, Landell ..... Mr. Strieby
Blebush, Frederick ..... Mr. Motten
Blair, Ruford ..... Mr. Howe
Burgess, Le Roy ..... Mr. Thurber
Cain, Daniel ..... Mr. Parish
Carroll, Wilbur ..... Mr. Thurber
Carson, Chester ..... Mr. Thurber
Cheese, Clarence ..... Mr. Parish
Chiles, Holmes ..... Mr. Motten
Clark, Wm. Keith ..... Mr. Motten
Clough, Richard ..... Mr. Strieby
Copeland, Wm. ..... Mr. Motten
Copeland, Jay ..... Mr. Hills
Conlter, Joseph ..... Mr. Howe
Criswell, Robert ..... Mr. Howe
Crockett, Charles ..... Mr. Motten
Cuaz, Ernest ..... Mr. Thurber
Dickson, Morris ..... Mr. Tileston
Ditmar, Carl ..... Mr. Woodbridge
Duvall, Edwin ..... Mr. Albright
Emery, Francis ..... Mr. Woodbridge
Evans, Corwin ..... Mr. Tileston
Fuller, Ralph ..... Mr. Motten
Garlett, Frank ..... Mr. Hickox
Gooding, C. C. Van ..... Mr. Albright
Giggs, Lowell ..... Mr. Howe
Hart, Chester ..... Mr. Woodbridge
Hathaway, Robert ..... Mr. Motten
Hepplewhite, James ..... Mr. Parish
Hetherington, Duncan ... Mr. Schneider
Higbee, Daniel ..... Mr. Woodbridge
Hughes, Edward ..... Mr. Clark
Hughes, Walter ..... Mr. Hills
Kapelke, Paul ..... Mr. Hickox

(Continued on Page Four)

Professional Cards

Drs. Sinton & Flora
DENTISTS
700 Exchange National Bank Building

VESPER SERVICE TO BE MUSICAL ONE—VICTOR POLANT AND MRS. TALIAFERRO TO ASSIST

The vesper services on Sunday will be the first musical service of the year. These musical services are held once a month. The choir will be assisted by Mrs. E. E. Taliaferro, soprano, and Mr. Victor Polant, violinist. Mr. Polant has been studying in Germany for three years and is in this country now on his vacation. The program for Sunday is:

Choral.
Organ—Minuette Gothique....Boellman
Processional hymn No. 1.
Anthem, "The Radiant Morn Hath Passed Away" .... Woodward
Psalm.
Gloria.
Solo and chorus, "As Pants the Hart" (from the Crucifixion)..........Spohr
Prayer.
Violin—Adagio from Concerto...Brush
Hymn No. 44.
Pilgrims Chorus ....Verdi
Solo—"Now the Day Is Over"...Speaks
Anthem—"Praise the Lord, O Jerusalem" ....Maunder
Recession No. 95.
Organ—Commemoration March.
(Mrs. John Speed Tucker, director.)

NOTICE

Following Are the Faculty Regulations in Regard to Absences

V. ABSENCES

1. Students are expected to attend all prescribed class exercises.
2. If, in the judgment of the Dean and Registrar, a student is absenting himself in any course to such an extent as to render his mastery of the subject inadequate, he shall be notified of this fact by the Registrar two weeks before the beginning of the final examinations. On presentation by him to the Registrar of a statement from the instructor that the work has been satisfactorily made up, the student shall be permitted to take the final examination. If such a statement is not received by the Registrar three days before the beginning of the final examinations, the student shall be notified by the Registrar that he is ineligible to take the final examination and shall not receive credit for the course.
3. Absences during the forty-eight hours preceding or following recesses or holidays count double.
4. The student is expected to enroll himself at the first meeting of each course he is to pursue. Absences will be counted from the first exercise, whether the student has enrolled or not, unless exception is made by the Committee on Individual Courses.
5. A student who has absented himself from all class exercises in a course for two successive weeks shall be considered as having failed in the course unless he is allowed by the Dean of his department to drop the course, or is reinstated in it by the Dean in consultation with the instructor.
6. A student who has been absent from the regular chapel exercises more than ten times in any one semester without satisfactory excuse shall be required to take two additional hours for graduation. This rule shall hold even though the student may have already excess hours to his credit. In case the excess of absences is in the second half of the Senior year, the two extra hours must be made up before the degree will be granted. Should the student remove to another institution, he shall forfeit the same number. If he is absent more than fifteen times, he shall also be put upon probation for the remainder of the semester. The penalty for further absences shall be separation from the College unless he is excused by the faculty.

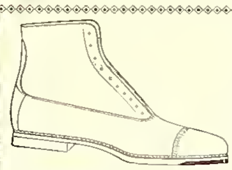

Young Men's Shoes in Best Styles $5.00

Realizing how many young men wish to pay no more than $5 for their shoes, we have made our $5 line include everything that is new and good—see them.

Outing Boots .... $6 to $10
Dress Pumps $5
Men's Slippers .... $1 to $4
Men's Sox .... 25c and up

Vorhes
SHOES-TO-SATISFY
S. N. TEJON ST.

THE SINTON DAIRY CO.
PURE DAIRY PRODUCTS

W. I. LUCAS Phone Main 900

Headquarters for Bicycles, Motorcycles, Tires of All Kinds, Sundries, School Bags, Outing Suits and Shirts, Complete Hunting Equipment :: :: GUNS AND AMMUNITION

The Empress
Complete Change of Pictures Daily
5c ONE PRICE EVERY DAY 5c

Don't Forget the Dansant!
Thursday afternoons, 4:00 to 6:00, at the Acacia Hotel. Admission, 25c each

Class for College Students every Wednesnay night in the ball room of the Antlers Hotel, from 8.00 until 9:30. Admission, 50 cents each. Instruction by Mrs. George Milone and Mr. Robert Dakens.

TELEPHONE 599 STORE, 104 NORTH TEJON STREET
The Pikes Peak Floral Co.
Cut Flowers *Decorations and Designs*

Football "Special"
Saturday, October 23d

BOULDER and RETURN $3.00
Via Denver and Rio Grande

Train will stop at Cache la Poudre St. on its return

Watch this space for further notices

LINE PLUNGES

"Then hit the line, Col'rado"

We notice that some one slipped over the word Xmas in a recent Tiger write-up, whereat we writhed. That is one of our favorite verbal aversions. What's yours?

Just as we were about to ask: What has become of the old-fashioned individual who takes a strawberry soda? We discovered him. He was one of our own professors and the soda jerk at Murray's, who is a specialist in the modern ones, was so amazed at the unusual request that he had to ask a second time what it was the prof. desired.

Problem of conduct: When you sit between two girls at chapel and have the only available song book near you, with which one should you offer to share it?

So far we, in our editorial capacity, have heard not a word from either "Vox Populi," "Chris" or "Constant Reader," so we are led to believe that all three of these individuals are so busy reforming this dawdlin' world o' sin that they have no time to waste on this Acropolis of Asides.

The Tenth Muse.

Honored Sir:

We have been hearing a lot of conversation regarding the production of a new song book containing C. C songs. We sure approve of it and for fear that it will appear without our participation in it, we sat up a whole hour the other night composing the following bit of melody:

Dedicated to the Football Team.

Then hit the line, Col'rado,
For the College needs the ad,
And we'll run short of freshmen
If the Tiger team goes bad.
What use are these catalogues
If the Tigers don't win?
For it's winning games of football
Always brings the freshmen in.

No, I'm not going to sign this. Do you think I wanta be tossed?

The recent decision of the social committee in regard to having senior girls as chaperones on day hikes is very confusing to us and we wish some one would kindly unravel it. As we understand it, the only senior girls eligible to chaperone are the presidents of the girls' organizations, some seven in number. Two of these may unite forces to accompany the hike, but they must not be escorted by men. Of course, that's all right, for by the time a girl has become a senior in college she should cease to care for the attentions of a mere man, but it's the arithmetic of the thing that puzzles us. If three hiking parties go out on the same day, will one of the seven have to sit at home and mope because she isn't popular, or will one of the parties have her thrown in for good measure? If four parties seek the mountains, do three of them go according to the rules and the other have to struggle along with but one chaperone, or will each party be entitled to one and three-fourths chaperones? If five parties start out—but, help! help! Boy, page Mr. Albright, immediately.

Old Egg Martin sez: When I observe that youth Stub Davis, I always think of Mister Kipling's remark that "He who runs fast, runs alone."

While your mind is athletically bent, we wonder if you noticed the wonderful reproduction of a football game used in the advertisement of a certain w.k. dry goods company in the last issue of the Tiger. If we thought that the Colorado College girls looked and acted as the two figures in the foreground of that picture are doing, we should vote at once to abolish football as the most brutal sport. The one maiden who cheers the ath-a-letes on with the chautauqua salute recalls the days of Prof. ——— and his famous "Cha'ge fie'cely, Tigers!"

Also, while we are reminiscing, as we frequently do, the fact that Nebraska Wesleyan meets the Tigers tomorrow recalls their former visit here when the giant Ward who weighed over 300 pounds played at center for them. On that historic occasion he had as his opponent on the Tiger team our own Lloyd Shaw who outplayed him in every way. The most commonly accepted theory for this was that the amusing Mr. Shaw used his powers of repartee to such good advantage that the titanic Mr. Ward was reduced to a state of giggling helplessness by his opponent's gay wheezes.

As regards the game tomorrow, we wish to announce that our special representative, Mr. 'E. Scribbles Wrot will cover the contest exclusively for this department from his elevated position on the bleachers.

Some one has asked us the why of the varying length of this Line. We are very glad to explain. When playing on the defense, the ends play wide, i. e. are farther apart, which makes a longer Line, of course. Just the contrary is true when we play offense.

Hope we haven't given YOU any, yet.

Q. E. D.

GOTHIC THE NEW ARROW
2 for 25c COLLAR
IT FITS THE CRAVAT

CLUETT, PEABODY & CO., INC., MAKERS

CHAS. P. BENNETT, President H. N. SHELLENBERGER, Vice President
The Bennett-Shellenberger Realty Company
Real Estate, Insurance and Loans
5 Pikes Peak Avenue Phone Main 264

Standish Hotel
C. C. Headquarters in Denver

When you think of DRUGS
Think of WOOD'S

Call Main 491
18 N. Tejon St. Opera House Block

Our stock of LOOSE LEAF NOTE BOOKS is the most complete in this city.

Hallowe'en Novelties
and Favors are now ready for your inspection

Books, Stationery and Art
Picture Framing and Engraving

Whitney & Grimwood
Agency Van Briggle Pottery 20 N. Tejon Street

FRED IMHODEN A. L. LOUGH
The Palace Barber Shop
106½ E. Pikes Peak Ave.
Phone Main 700

College Barber Shop
Opposite Campus

College Boys!
We are always CLEAN and UP-TO-DATE
12 S. Tejon Street Campbell's Barber Shop

THE MODERN SHOE SHOP
PETERSEN 121 E. KIOWA SEWED SOLES 75c
Quick and First-Class Work at Moderate Prices Phone Main 1276

GOEDE SHOE SHOP
Opposite Campus

Water Rations.

"The Germans are on bread rations now. But that's nothing. The English in their time have been on water rations."

The speaker was Simeon Ford, the New York raconteur. He continued:

"Yes, the English were on water rations during the siege of Ruba-ruba by the ferocious Nyamnyams; and, according to War Correspondent Frederic Villiers, this notice was put up in the Ruba-ruba hotel washroom:

"'Please do not use soap when you wash as the water is required for the tea.'"

A Fine "Line-up"

Every Sam Peck Suit we show is a winner in the game of fashion.

Very much in favor of the young men who appreciate smart effects.

PERKINS-SHEARER CO.

ADVISORS FOR FRESHMEN MEN

(Continued from Page Two)

Kirby, William	Mr. Schneider
Law, Edward	Mr. Tileston
Loud, William	Mr. Hickox
McBride, Robert	Mr. Cajori
McClain, James W., Jr.	Mr. Motten
McDowell, Frederick	Mr. Cajori
McHatton, Stanley	Mr. Motten
McLaughlin, Romain	Mr. Hills
McMillan, Neil	Mr. Hills
Mack, Charles	Mr. Cajori
Marston, Marion	Mr. Cajori
Maxwell, Floyd	Mr. Howe
Merchant, Wm. B.	Mr. Schneider
Morris, Robert	Mr. Motten
Osborn, Olven	Mr. Albright
Prior, Frank	Mr. Hickox
Samuelson, Paul	Mr. Hickox
Schaffer, Scott	Mr. Parish
Schlesswohl, C. J.	Mr. Clark
Sheldon, Willard	Mr. Cajori
Smith, Franklin,	Mr. Motten
Smith, Wm. W.	Mr. Albright
Sopris, Albert	Mr. Hills
Spangler, Raymond	Mr. Schneider
Strehlke, George	Mr. Howe
Sweeney, Robert	Mr. Hills
Thoms, Arthur	Mr. Terry
Thompson, Thomas	Mr. Schneider
White, Adrian	Mr. Clark
Whitaker, Byron	Mr. Tileston
White, Jack	Mr. Tileston
Wilson, Frank	Mr. Strieby
Winter, Sidney	Mr. Motten
Wolfe, Fred	Mr. Motten
Wood, Wm. L.	Mr. Albright

Business Administration and Banking.

Anderson, Newell	Mr. Blum
Burdett, Elliott	Mr. Blum
Cameron, Francis	Mr. Blum
Doane, George	Mr. Parish
Gambrel, Harry	Mr. Schneider
Graham, Donald	Mr. Ellingwood
Kyffin, Frank	Mr. Hills
Larsen, Lloyd	Mr. Ellingwood
Lesher, David	Mr. Hills
Lodwick, Paul	Mr. Motten
McCoy, Orlando	Mr. Ellingwood
McNutt, DeWitt	Mr. Motten
Newton, George	Mr. Motten
Niccoli, Michael	Mr. Woodbridge
Pearce, Glenn	Mr. Hills
Scheib, Howard	Mr. Cajori
Thomas, Harold	Mr. Hills
Thompson, Ralph	Mr. Ellingwood
Warren, Edward	Mr. Albright

Engineering.

Brumfield, Roy	Mr. Strieby
Burritt, Norman	Mr. Love
Callahan, Paul	Mr. Moore
Castle, George	Mr. Love
Choate, George	Mr. Thomas
Cooper, Floyd	Mr. Okey
Davis, Donald	Mr. Thomas
Flynn, Edmund	Mr. Okey
Foulk, Theodore	Mr. Thomas
Gambrill, Cyrus	Mr. Thomas
Garvey, E. W.	Mr. Okey
Greer, Bertie	Mr. Love
Henderson, Russell	Mr. Love
Hunt, Ralph	Mr. Okey
Johnson, Alan	Mr. Thomas
Ling, Philip	Mr. Thomas
Logan, Howard	Mr. Okey
Mace, Olin	Mr. Strieby
O'Hara, Michael	Mr. Thomas
Osborne, Melvin	Mr. Moore
Owens, Marvin	Mr Okey
Palmer, Russell	Mr. Love
Perkins, Mac	Mr. Okey
Putnam, Arthur	Mr. Thomas
Richmond, Wm. E.	Mr. Love
Sabin, Gerould	Mr. Thomas
Shaffer, Wm. L.	Mr. Strieby
Sheldon, Frank	Mr. Moore
Strong, James	Mr. Moore
Taylor, Reuben	Mr. Moore
Weldie, Ralph	Mr. Love
Williams, Carroll	Mr. Thomas
Wood, Charles	Mr. Love
Young, Leman	Mr. Moore
Zimmeht, John	Mr. Okey

NOW!

While this weather is so wonderfully fine—is the time to get in your HIKES. Then you will have them to think of all winter when the days are short and cold, and your work is hard.

You haven't forgotten that we always furnish those wonderfully delicious SIR-LOINS that satisfy you completely after they are broiled over a bed of embers—have you?

HAYMAN MARKET
Fourteen South Tejon St.

"LOYALTY" THEME FOR ETHICAL—PREXY DISCUSSES SUBJECT AT APROPOS TIME

President Slocum took "Loyalty" for his theme this morning. In part he said:

"I have let no year go by since I came to the College without speaking to the students upon loyalty. Professor Royce, the best philosophical thinker in the country regards loyalty as the most fundamental of all virtues. In fact, he makes loyalty synonymous with goodness. That is, it is not merely a form of goodness, but is goodness itself. Disloyalty is not simply a form of evil, it is evil itself. So that the loyal person is a good man, the disloyal one an evil one.

"Loyalty is obedience to law. It is vastly more than exurberance of spirit. It is faithfulness to principles. The disloyal person is radically evil-minded. Society and government cannot be successful without loyalty.

"Many things have entered into the making of Colorado College, but more than all together has been the loyalty of faculty, students and friends. When loyalty is the dominating force, things advance from one vantage ground to another. When disloyalty appears in any form, then there is decline. Therefore it is that I would rather impress you all with the meaning and importance of loyalty than anything else I can bring.

"What are the principles which have been worked out in the past, and on which the College must build in the future?

The main one is that the creation of the highest type of manhood and womanhood is necessary for the best life of the nation. An essential principle of human life is that it is a duty to be one's best in order that one may give his best to a world that needs him at his best.

"The intellectual, moral, social and religious life of the College must manifest this far-reaching purpose. The person who, by his language, his spirit, his attitudes, violates law, is disloyal to his college. Loyalty is a living expression of what is high and noble.

"To understand the virtue of loyalty it is important to analyze carefully certain fundamental principles on which life is built.

"One principle of great importance is that a sound body is essential for a sound mind. Much has been said about this from the time of the Greeks until the present. After years of careful planning, thought and study it was decided to place in the college physical education upon the highest possible basis. For this purpose nothing was spared in time, labor or money. It was believed that a matter so important should be surrounded with everything that conduces to the highest type of manhood. A building, one of the best of its type in the country, was erected. A committee, the head of which is probably as good a man as there is in America for the purpose formulated regulations for the execution of this ideal. This department is part of the essential life of the College. Everyone who, without reason, tries to evade this work, to belittle it, to pay no attention to it, is not only recreant to the highest ends for which he is in the world, but he is disloyal to one of the principles of the College.

"Another indication of a fundamental principle, allegiance to which indicates loyalty, is the creation of a foundation which, in scholarship and ethical quality, shall stand at the very forefront of the colleges of the country. For the fulfillment of this law or principle or ideal it is necessary that everyone should cooperate in every possible way. The indifferent scholar, the poor student strikes a blow not only at his own future but at the college itself. A low standard of scholarship is disloyalty. The same thing is even truer of any lowering of moral standards. Dishonesty, vulgarity, profanity, low or even ordinary types of living, should all be classed as acts of disloyalty, when one considers loyalty as does Professor Royce in his book.

"Another fundamental principle in the life of Colorado College is found in the attempt to solve the problem of co-education. To do this there must be not only the highest ideals relating men and women in college associations, but there must be preeminently a life among the women of the college that is on the very highest plane. For this purpose buildings have been erected and equipped, one especially which is the center of the life of the women. Careful regulations have been thought out, an admirable system of self-government has been inaugurated by the students, and the college has won a reputation in the matter of co-education that is unsurpassed. The influence of this is shown in hundreds of graduates of character and cultivation. Loyalty to the college is shown by upholding the principles that bear upon it, and disloyalty can be shown in breaking down this life which is playing such an important part in that for which the college stands. Many do not understand this at first, and regard what is the working out of a principle as narrow conformity to petty regulations and restrictions.

"Colorado College has never been bound by petty laws and restrictions. The largest liberty consistent with the reign of law, is the ideal which has been fulfilled in so many ways in years gone by. To break down law is anarchy and always results in confusion and disaster. To recognize fundamental principles of action and understand the large liberty which exists under law is the true conception of life. The lawlessness of the mob is not liberty, and it does not bring either happiness or success. Generous conformity to fundamental principles is absolutely essential not only for bringing things to pass, but for the best spiritual development of men and women everywhere. One who does not accept the high aims in the administration of a state easily becomes an insurgent and ultimately a traitor, and sows the seeds of discord, making it difficult for those who do the work.

'Lincoln said: 'The most difficult thing in the administration of the laws of a nation is not found in the battles which are fought at the front, but in meeting disloyalty of those who are in the rear.'

"Colorado College is looking forward to its larger work. It is passing out from its earlier era of achievement into one that is national and international. It has a part to play in the making of the best life of the country and the world. Thus far it has built upon the loyalty of friends, students and faculties. What has been true in the past must be true in the future in still larger measure."

"Trade With the Boys"

Believe we can slip it to those husky Ministers Saturday.

With the scoring machine we have and the way the line is holding, there is every reason to believe that we can battle the season thru without being scored on.

Is underwear up for your consideration now ---a Peerless Vassar number at $1.50

Berber Woods Hatt
CLOTHING COMPANY
Colorado Springs and Manitou

COLLEGE GOSSIP

Prompt Printery, 12-14 E. Kiowa. Main 536.

Elva Gault will spend the week end in Pueblo.

Florence Youngman, '15, is a campus visitor this week.

Clara Hoover's father has been visiting her this week.

Lew Dietz, '10, visited the Kappa Sigma house Thursday.

Gerald Sabin of Denver has been pledged Phi Delta Theta.

Adele Vorath was the guest of Lois Smith Wednesday night.

Mary Pardou, ex-'18, is teaching school in Indianapolis, Ind.

Mrs. Rockwell has been visiting her daughter, Helen, this week.

Chell Halleck took dinner with Alice van Diest Wednesday night.

Miss Nash was summoned to Boston by the death of her brother.

Letitia Lamb, '12, will spend the week end visiting friends at C. C.

Lucy Savage was the guest of Harriette Flora Tuesday evening.

Rachael Sprague's sister has been visiting her for the past few days.

Mrs. Sachs has been here for a day or two visiting her daughter, Dorothy.

Florence Holloway took dinner at the Dais with June Eaton Wednesday.

Harriette Flora was the guest of Margaret Stanard at dinner Friday.

Agnes Lennox was the guest of Margaret Barnett at dinner Wednesday.

Wednesday evening Mr. Fales was the guest of the Betas at an informal sing.

Bromfield was host to Joseph M. Boyce of Silverton at lunch in Cossitt Wednesday.

Alice van Diest is staying at her home in the city while her parents are in the east.

C. C. Morris' Sunday school class of the Methodist church had a feed in Palmer Park today. Many College men attended.

Next Saturday Prof. Breitwieser will lecture on "Economy in Teaching" before a meeting of a Teachers association Brighton, Colo.

The German club held its first meeting Wednesday night. About 40 persons were present. The next meeting will be a Halloween one.

Just received, Men's White Rubber soled lace, Tan or Black leathers. New Recede toe. Nifty and as smooth as a glove. Whitaker & Wells.

Arthur Powell was called to his home in Canon City last week on account of the death of his mother. He has returned and again taken up his work at C. C.

Wednesday noon President Slocum entertained President Blaisdell of Pomona College, California, and some of the trustees of that institution at lunch in Cossitt Dining Hall.

In Cousins Shoes for Women you are sure of the best style, there is smartness stamped in every line. You know they will be comfortable, no shoe is better made. Whitaker & Wells.

Mrs. Breitwieser entertained several of the wives of the faculty at a tea Wednesday afternoon. A pleasant informal afternoon was spent at the new home of Prof. Breitwieser at 326 East San Miguel.

Saturday evening at 7:30 in Cossitt Dinning Hall the Phi Delta Theta Fraternity will celebrate the anniversary of the foundation of the fraternity. Phi Deltas from Denver and Pueblo will be the guests of the local chapter.

Dais initiation will be held Saturday night. Elaborate plans are being made and the six pledges are already trembling in their shoes. Those to be initiated are: Claribel Fischer, Dorothi Mueller, Eleanor Hensley, Jeanette Thompson, Bertha Pick and Evelyn Estebrook.

No better pencil sharpener has ever been made than the DOLLAR BOSTON. Bring in a dollar to the typewriter man and you can throw away your knife. Ask the fellow who lives here who the typewriter man is. He knows. The only reason for anyone not knowing is that they do not use a typewriter.

NEW CONSTITUTION IS IN HANDS OF FACULTY

The joint committee of faculty and students which has been at work on the new constitution has completed its work. At the meeting last Tuesday evening, the constitution was finished. It is being sent to the faculty as a whole today. Inasmuch as the faculty meeting today will be taken up with other matters, it is not thought that the constituion will be discussed his afternoon.

If the faculty do not get to the constitution this afternoon, however, they will hold a special meeting Monday to examine the draft as approved by the joint committee. A very great compliment to the work of the student committee which first composed the constitution has been paid by the joint committee. This latter committee offered but very few changes to the students' first proposal. This speaks very highly for the work done before the document was turned over to the joint committee.

Pecan Filbert
Black Walnut Cocoanut

Nut Glace 20c

Pure
Clean
Wholesome
Better goods can not be made

Dern's
Makers of Fine Candies
26 S. Tejon St.
Phone 575

COLORADO COLLEGE
WILLIAM F. SLOCUM, D.D., LL. D., President
FOUNDED 1874
Departments of ARTS AND SCIENCES BUSINESS ADMINISTRATION AND BANKING SCIENCES ENGINEERING FORESTRY MUSIC

The Colorado College Newspaper

The Tiger

Published Semi-Weekly by the Students

Volume XVIII | COLORADO SPRINGS, COLO., OCTOBER 19, 1915 | Number 10

ARE YOU GOING TO BOULDER NEXT SATURDAY?

Y. W. ARRANGES CLASS IN SOCIAL SERVICE TRAINING

Superintendent Worcester of Local Associated Charities Speaks Thursday

The social service committee of the Y. W. C. A. has arranged for a very interesting and valuable class in social service training. While the schedule is as yet incomplete, the programs are to include lectures on the Colorado tuberculosis campaign, on work in the prisons, in detention homes, and among the immigrants, and on other vitally interesting subjects. Mrs. Skelton is kindly securing the speakers, who are to be town people connected with the various phases of this work.

The class will meet every other Thursday evening throughout the semester, and all women of the college are cordially invited to join it. The first meeting is to be Thursday, October 21, at 7:30, in the Bemis common room. Mr. Worcester, who has for years been at the head of the Associated Charities of Colorado Srings, will speak on "The Principles Which Underlie Social Service."

△ △ △

PRESIDENT AND MRS. SLOCUM ENTERTAIN JUNIORS AND FRESHMEN

In accordance with his usual custom, President Slocum gave the annual reception to the Juniors and Freshmen last Friday night. The reception was held in Bemis hall, as the president's residence has long since become too small for an affair of this kind. The Juniors, together with Mr. and Mrs. Slocum, acted as hosts and hostesses to welcome the new students.

The singing of many college songs helped to do away with the bashfulness of the first year men and women and the reception accomplished admirably its primary purpose in enabling the students to meet and get acquainted with each other and the president.

The program was informal in character, being largely musical. Miss Jane Warnock sang one of her best solos and the entire body joined in singing the favorite college songs.

SPECIAL TRAIN OVER RIO GRANDE WILL CARRY STUDENTS TO C.C.-U.C. GAME

Patterson Makes Rate of $3.00 for Excursion---Parade To Arouse Interest Among Townspeople Will Be Held Thursday Night---Monster Pep Meeting In Stadium Follows---Faculty and Town Alumni Will Attend.

"Look out there, George, save that jitney. If you gather up enough of those you can go to Boulder."

"Why, is there going to be somebody go to Boulder?"

"Yes, my dear, there are going to be several somebodys go to Boulder, and that on next Saturday, too."

"How much will a poor guy have to save before he can get by in that Rocky place?"

See, there, we have started one economical spirit to figuring on getting in on this trip to Boulder. Huh? You didn't know anything about it. Well, bend your pink-shell ear this way for a brief interval and we will pour in the particulars of the greeand expedition.

Last Friday, those enthusiasm com., which claim they can raise pep even in a deaf, dumb and blind school, got together. With so much enthusiasm in one place, mixed with the level-headedness of our own George Keener, they framed up a stunt something like this: Elmo Watson, chairman of this beloved organization, was instructed to amble down to Mr. Patterson's office and affix his cognomen to several sheets of typewritten bond. That was the way the committee had of getting Scotty to sign up a contract for the Special. Poor Watson being swayed by public opinion, betook himelf right to Pat's sanctorum and scribbled his name and title, "Chairman of the general enthusiasm committee." After he had dono this reckless thing, he read over the contract and found that he had guaranteed to send no less than one hundred persons up to Denver on the D. & R. G. railway cars. Also he had promised that he would keep these one hundred wily ones aboard Mr. D. & R. G.'s train until they had landed in that peaceful hamlet of Boulder.

Much perturbed by his giddy action, Watson is now looking for that ten times ten to occupy the red cushions of his special. No, not his special, either. It is for Colorado College. Even though the proud name of Watson is on the paper, any one in this college would be willing to have done the same. Now, wouldn't you? But if you had used your name to convince the magnates that you could get them one hundred passengers over their road, you would want that one hundred to get around pretty quick.

To get down to the business of this item. That train will depart from this City of Sunshine at eight taps of the town whistle next Saturday morning. It will be necessary for you-all to be at the depot down back of the Antlers hostelry to get a seat on that steel car. The train will be going so fast when it passes Cache la Poudre that nothing short of Stub Davis will be able to catch it. The reason for its not stopping at Cache la Poudre is this. In order to tell how many to make room for, they will have to get on at the depot. Then if it is necessary to put on an extra car, it can be done with very little delay. Otherwise you might have to stand up all the way to Boulder, which would not be conducive to restfulness.

The train will not stop in Denver. This was also decided by that autocratic committee. They thought that if we stopped in Denver the delay and confusion caused would be greater than the benefits derived. It would not be possible to stop long enough to see the Home Folks, anyway, as the stop could only consume about thirty minutes. For these reasons, the train will stop in the Queen City of the Plains just long enough to pick up the six or seven hundred from that teeming metropolis who wish to see C. C. mix with Boulder. By the way, you want to tell all of your Denver friends that they can go from Denver to Boulder and return for one of those silver cart-wheels.

Now let us suppose that we have seen the Great Game, and the evening meal has been partaken of. It is now 8:45, with the lengthening shadows just beginning to streak out over the western horizon. Right now is the time for you to get on the train once more to bring the glad news home to those who have been, oh, so anxiously, waiting to hear your account of the victory. Don't loiter too long in the Boulderado trying to convince the clerk that the biscuits were just like the ones mother used to make. The steam locomotive will begin its homeward journey at exactly forty-five minutes past the hour of six. BE THERE. The railroad has granted us the privilege of dismounting from their velocipedo at Cache la Poudre on the way back. That will save you from waking up the entire village by your enthusiastic murmuring. Also you will have that much longer to play the game over by your own fireside, if you have one, and if not, by the radiator. The game must be played over,

(Continued on Page Two)

FATHER OF PROF. MOTTEN IS DEAD

Death Came to Zacharias Motten While He Was Visiting in Toledo, O.—Funeral Here Today

Zacharias Motten, father of Prof. Roger H. Motten of Colorado college, died Saturday morning in Toledo, O., where he was visiting with his son, Charles Motten. Professor Motten was on his way east, where he had been called Friday on account of the serious illness of his father, but he had only reached Lincoln, Neb., when word of the death came. The elder Mr. Motten had left Colorado Springs for the east, three weeks ago, in an attempt to benefit his health.

Zacharias Motten was 73 years old and had lived in Colorado Springs with Professor and Mrs. Motten for the last five years. He is survived by his widow, who also lives here, and his two sons, Roger and Charles.

Professor Motten and his mother arrived in Colorado Springs with the body yesterday and the funeral is being held this afternoon at the Grace church. Interment will be in Evergreen cemetery.

△ △ △

NOTICE

Some new yells and songs are needed for the Boulder game and for the rest of the season. If you have any suggestions, please write them out and give to Ike Turner or any member of the enthusiasm committee. This committee consists of George Keener, Georgia Carlson, William McKesson, Alex Lendrum, Miko O'Hara and Elmo Watson, chairman. Those yells should be turned in before the Sing Thursday night. Try your hand!

MEN'S TENNIS FINALS WILL BE PLAYED TOMORROW

Evans, Peterson, Shadowen and Tanner Selected to Meet Boulder Team Saturday

The semi-finals of the men's tennis tournament have been played off. Tomorrow afternoon the finals will probably be played, Christy, Park, Evans, Shadowen and Wolfe played in the semi-finals, which eliminated Christy and Shadowen from the race. In the finals Wolfe will play Evans, and the winner of the match meets Park.

The Lucas Sporting Goods company has donated a handsome trophy cup for the winner of the tournament. The cup to be contested for in the woman's tournament has been given by the Powell-McIntyre people.

The women's tournament will be started some time the latter part of the week. Announcement of the pairing has not been made yet.

The courts have been reserved four court hours each day this week for the use of the men who will play Boulder Saturday. All members of the club are asked to turn back the pages and be sure that the courts are not signed up in advance.

Evans, Peterson, Shadowen and Tanner have been selected as the team that will meet the University of Colorado men Saturday. Any men who want to make the team, must defeat one of these men. The matches will be played in Boulder Saturday morning.

△ △ △

PICTURE COLLECTION IS SECURED FOR MISS SAHM'S ART COURSES

A beautiful collection of large carbon photographs of famous works of art has been imported for Miss Sahm's art history courses. The pictures were framed by Whitney & Grimwood and are now on display in their show windows before being hung on the walls of the new art room which is being fitted up in Palmer Hall and in which Miss Sahm's classes will meet in the future.

FIGHTING TIGERS PIERCE HEAVY WESLEYAN LINE FOR FOUR SCORES

C. C. Line Holds Firm Though Outweighed Twenty Pounds To Man---Schweiger Goes Through Visitors For Good Gains and Davis Performs as Usual.

Saturday the Tigers moved their training table to Washburn Field, where a diet of beef and brawn was placed before them, and which they devoured by defeating Nebraska Wesleyan, 28 to 6. The Tigers' light and practically inexperienced line held the heavy plunges of the Ministers remarkably well. Mack Davis was not in the game, and Mimmack was taken out at the end of the first half, so that there was but one old man in the line, Bud Garside.

When the Nebraska corn-fed men came on the field things appeared very serious for the Tigers. The Ministers looked every bit of their twenty pounds per man weight advantage over the men wearing the Black and Gold. As they went up the field in a little signal practice to loosen up, the heavy machine moved like clock work, and frowns deepened on the faces of C. C. rooters. And the frowns stayed for a part of the first quarter, when Captain Taylor was trying out the strength of the line. But after both teams had settled down to hard football, and Stub Davis started his sensational career, the smile came back.

"Kaiser" Schweiger showed up in the game as he never has before. Schweiger has always been bothered by a lack of speed, but Coach Rothgeb has been putting the big fullback through some thorough training the past week, and Schweig showed that it has had its effects in improving his work. He was able to get a fast start and make good gains through the line. With a man on each leg, and a couple around his neck "Germany" waded along for one, two and three-yard gains as if he enjoyed it.

Captain Taylor played the hard game that he always has. With men tackling him weighing twenty and forty pounds more, Jack was never the man to call for time. But once during the whole game was time called on his account. While again and again men were calling for air after they had downed our big halfback, Taylor was up encouraging his men to a harder fight.

Stub Davis likes his beef served in big fat, juicy stakes. Witness his performance in the last quarter, when just for good luck he called a punt formation, got the ball and ate rare beef for thirty-three yards to the last touchdown.

Shorty Ross, at end, was a dangerous man to the Ministers, and although they were warned time and again that Shorty was "bad all the way through," he continued to make sensational tackles, heaving great big two hundred

(Continued on Page Four)

DRAMATICS BEGINS SEASON WITH IRISH COMEDY BY LADY GREGORY

"Spreading The News" Is Given by Club for New Girls ---Mrs. Ormes Writes Criticism of Performance--- Miriam Bispham Given Honorable Mention.

Dramatics began its season's activities on Friday night, October 16, by entertaining the freshmen girls with one of Lady Gregory's plays, "Spreading the News." Miss Lavina White, the president, appeared before the curtain, making a graceful little speech of welcome, and announcing the cast as follows:

Bartley Fallon.....Miriam Bispham
Mrs. Bartley Fallon..Charlotte Allward
Mrs. Tarpie, apple women.....
.....Harriet Bartlett
Mrs. Bridget Tully.....Grace Farmer
Jack Smith.....Lucy Reid
James Ryan.....Lorna Stukey
Tim Casey.....Caryl Adams
Shawn Early.....Juliette Wilkin
Magistrate.....Nell Cook
Policeman.....Katharine Clark

An attractively-set stage presented itself when the curtain parted, showing the apple woman's stall, with her tiny cottage in the background. Her part was well and characteristically taken by Harriet Bartlett. Her voice is of particularly pleasing quality, and helped much in the rendering of her lines.

The girls all worked themselves into their roles very creditably. Miriam Bispham perhaps deserves the honorable mention, not because her part was so remarkably given, but because of its being the most difficult for a girl of her character and style. It was very interesting to see her each succeeding night of rehearsal assuming more and more the character of Bartley Fallon, overcoming many temperamental difficulties in her way.

Charlotte Allward as Mrs. Bartley drew the applause of the audience for her dramatic actions as well as charming makeup, showing quite a bit of the histrionic art in her character of henpecking wife.

Grace Farmer made a very pretty little "busy-body," and Caryl Adams captivated the audience with her clever character study of Tim Casey, the man about town, of the Irish village.

Lucy Reid as Red Jack Smith, hardly played up to her song, which gave charm and color to the play. When she first appeared there was a lack of the buoyancy in her we hoped to find, tho she afterward warmed up in defense of her hearth and life. Both Juliette Wilkin and Lorna Stukey did good work, showing that minor parts when well taken can rise into importance and greatly enhance the effect of the whole. The magistrate and policeman each made a handsome appearance and the performance as a whole was highly entertaining.

ELEANOR R. ORMES.

THE HIDDEN INN
AT
THE GARDEN of THE GODS
WILL BE PLEASED TO
CATER TO ALL COLLEGE SUPPERS
DINNERS AND ENTERTAINMENTS AT
SPECIAL RATES
PHONE MAIN 220

The LIGHTNING SHOE SHOP and SHINE PARLOR
RUBBER HEELS 45 SEWED SOLES 75¢
Work will please you. Moderate Prices. 28½ N. Tejon St.

Photographs
of distinctive quality---
the kind that pleases
Discount rates
to students
Emery Studio
Cor. Cascade Ave. & Kiowa St.

Low Prices are Enticing — Quality and Workmanship are More So
A. C. Harwood
214½ N. Tejon St.
Wall Paper, Paints and Glass

The Plaza
[The North End Hotel] Special Attention Given to Banquets. Ball Room at Very Reasonable Rates

Wills, Spackman & Kent
Real Estate, Mortgages, Insurance
GAZETTE BUILDING

GOLD and STERLING SILVER NOVELTIES at
Hayner's

Bonbons and Chocolates
You'll like our kind best
Try them
W. N. Burgess
112 N. Tejon St. Phone Main 83

All Kinds of Choicest Bakery Goods
PARK BAKERY and Lunch Room

Hart, Schaffner & Marx Clothcraft Clothes at
Robbins ON THE CORNER
Home of Holeproof Hosiery

THE TIGER

The Colorado College Newspaper. Published Semi-weekly by the Students. Issued Tuesday and Friday of each week.

C. EDGAR TAYLOR.....Editor
FRANK H. HALL.....Manager

EDITORIAL STAFF.

WILLIAM MCKESSON.....Assistant Editor
DENNEY VICKERS.....Assistant Editor
J. R. C. SUMNER.....Assistant Editor
HORACE WURBEN.....Assistant Editor
JOHN A. MCDOUGAL.....Athletic Editor
ARTHUR L. POWELL.....Engineering Editor
EVELYN ESTABROOK.....Exchange Editor
MARGARET STANARD.....Local Editor
HORACE H. HOPKINS.....Local Editor
LAVINA WHITE.....Alumni Editor
LUCY JEWELL.....Woman's Editor
VICTOR KINGMAN.....Assistant Manager
GERALD SCHLESSMAN.....Assistant Manager
KENNETH NOWELS.....Assistant Manager
ARTHUR SLACK.....Assistant Manager

Address all communications to The Tiger, Colorado College, Colorado Springs, Colorado. Phones: Editor, Main 2266J or Main 2073. Manager, Main 2073.

A FOOLISH TRADITION.

Traditions are queer things which seem to follow no law of reason. There is a tradition which still persists that the freshmen are not making a proper display of class spirit unless some attempt is made to burn the wood which the sophomores have gathered for the barbecue. The barbecue is an all-college affair managed by the sophomore class. It is as much an entertainment of general college nature as the class plays, pan-pans, or football games. Any attempt to destroy the wood the sophomores are gathering for the bonfires Hallowe'en will be aimed at the entire college as well as at them. In the past such attempts (with shame be it said) have often been instigated by upperclassmen. Nevertheless the sentiment of the upper classes is practically unanimous against such a proceeding and it is the general hope that this year the freshmen will reject an exceeding'y foolish custom.

ARE YOU GOING TO BOULDER

(Continued from page one)

though, in order that those who did not have the same opportunity as you did, may know just how it happened.

This is right, we forgot to tell you about the eating while we are visiting the Colorado youths. The enthusiasm committee has made arrangements with the Boulderado, that being the label of the largest hotel in the northern city, to accommodate all of the crowd for two meals. Of course you can consume the nitrogenous sustenance elsewhere, but the committee thought that it might be barely possible that such a large crowd would tax the town to its full capacity, so they warned the Boulderado of the attack.

The enthusiasm committee has done some more business. On Thursday evening there is to be a pep meeting. Sounds rather flat, does it not? Well, the proper word for the meeting has been given to us but we rather hated to use it. Guess there is no use to be bashful, though. The pep meeting is to be a MONSTROUS. That does not mean big, large, portly, great, or any of those minor terms. Why, do you know what that committee has gone and done? They have actually gone and given each member of our august have notified every alumni in these faculty a personal invitation! How is that for being sociable? Then they parts that his attendance is expected. Oh, they are planning on having something that night all right. All of this will be told you, however, at a later date. Just remember the date, anyhow, so you won't have all of your nights out boys, and don't any of you girls plan a hike for that night.

One last word. The tickets for the Boulder Special are on sale now. The regular price is three dollars. Although definite information has not been obtained, it is thought that the admission to the game in Boulder will be seventy-five pennies. Well, then, figure out your owne expense account. But the principal thing is to get your ticket now, save up your shekels, and begin to talk Boulder Special.

△ △ △

HOLM ELECTED TO SUCCEED LENDRUM AS PRESIDENT

At a meeting of the sophomore class held Monday noon Peter Holm was elected president for the remainder of the year. The election was made necessary by the action of the faculty in declaring Alexander Lendrum ineligible for the office. Lendrum was president of the class last year and was re-elected at the beginning of school. Owing to the fact that he is not entitled to sophomore standing he was compelled to resign and Holm was elected to the vacancy. The other candidates were Harry Holman and Billy Davis.

AGGIE TRIPLE PASS DEFEATS UTAH WHILE COWBOYS BRACE AGAINST MINES

SALT LAKE, Utah, Oct. 16.—The Colorado Agricultural College defeated the University of Utah 21 to 6 by a series of triple pass formations which caught the Mormons off guard at critical moments of play. The local team seemed able to meet every play of the Farmer lads except this triple pass, which was worked time and again for long gains. Ward, right half, and Van Pelt, left end, were easily the Utah stars, the rest of their team mates seeming blocked by their opponents at all turns except tackling.

Strong, the Aggie fullback, played the best game for the Colorado aggregation. Although Robinson at right end did more spectacular running with the ball, Strong was the best interference runner, and smashed the Utah line time and again.

In the first quarter Romney of Utah executed a snappy forward pass to Van Pelt, who ran fifty yards for the first touchdown. The score read 6 to 0 in favor of the Mormons at the end of this period. In the second, on a triple pass, Robinson of the Aggies raced around left end for a touchdown and goal was kicked. Before the quarter was over, Strong had carried the ball over again for the Aggies and goal had been kicked, making the score 11 to 6 at the end of the first half.

Neither team was able to score in the third, but the Utah team kept the ball in Aggie territory. In the last period Van Pelt booted the oval through the goal posts, but the Aggies staged a comeback and with the execution of another triple pass, carried the ball over for the last time. Goal was kicked

DENVER, Colo., Oct. 16.—After being held scoreless for three quarters, the School of Mines opened up and put three touchdowns across, defeating the University of Wyoming here this afternoon, 19 to 0. After being soundly trounced by Colorado and Utah, the Cowboys were conceded little chance of holding the score down. The way they played the first three quarters was a revelation to a large crowd who witnessed the game from the bleachers. Apparently the northern men had learned victory in defeat. Pyke Johnson of the Denver News says: "The blunt fact is that the Cowboys outplayed the Mines line, man for man, with the exception of Heitzman. Their attack, too, was generally stronger, with the exception of the last quarter."

The fateful fourth quarter opened with the ball on Wyoming's five-yard line, due to the failure of a forward pass when the Cowboys attempted this play rather than a punt, and failed. The second down carried the ball over, making the first score for the Mines.

A few minutes later, and after a brilliant thirty-eight-yard run by Dawson, Hinman carried the ball over a second time for the Mines. The final score was the result of a brilliant pass directly over the Wyoming line in which Shrimp made a beautiful catch and twenty-yard run to touchdown.

The game showed that the Mines has ability once the team work has been smoothed off. The frequent changes in the Mines squad is a factor to be considered when the game is examined by the dopesters.

△ △ △

MEN'S MANDOLIN CLUB BEGINS REHEARSALS

The Mandolin club bids fair to rival the band in popularity, with 18 men now enrolled in it and others still coming. The first practice was held on Tuesday evening and was well attended. With the large number of applicants for the club it may be necessary to limit the size of it but nothing has been done in that direction as yet. From now on there will be two practices a week, these occurring on Tuesday and Thursday evenings in Cossitt Memorial.

The club is getting a good start under the direction of Mr. Howe, a mandolin artist from Detroit, Mich., who has had much experience in this line of work. All the club members are enthusiastic over the prospects for a classy organization.

△ △ △

MUSICAL VESPER SERVICE FILLS PERKINS TO OVERFLOWING

The Vesper service at Colorado College crowded Perkins Hall beyond its largest capacity Sunday afternoon when Mrs. Tallaferro and Victor Polant assisted the College choir under Mrs. Tucker. In addition to large numbers of faculty and students, many of the townspeople attended the service.

△ △ △

Alta Harris, '11, is teaching in Sitka, Alaska.

Of Course You Are Going to the BIG C. C.--BOULDER GAME
See Us for PENNANTS, MEGAPHONES CANES, ARM BANDS, Etc.
The Murray Drug Co. Opposite the Campus

The "TIGER SHOP"
For All Athletic Goods
"ASK THE MEDICINE MEN"
POWELL-McINTYRE SPORTING GOODS CO. 18 E. Pikes Peak Avenue Main 930

Notice to Students!
Let us take care of your clothes—
Cost is trifling—the looks surprising—if you patronize
The Superior DYEING & CLEANING CO.
129 NORTH TEJON STREET
PHONE MAIN 1364
We Give Discount to Students See Us About It

James Howard Barber Shop
Everything Strictly First-Class and Modern
19 East Bijou Street

BATAVIA
Means Highest Quality in Food Products
THE HEMENWAY GROCERY CO. 115 S. TEJON ST 1201 N. WEBER ST

TRY
THE PEARL
THE LAUNDRY THAT USES IVORY SOAP
329-31 N. Tejon Phones M-1085-1086

¶ The Home Cooking that mother used to make THE COLLEGE INN Opposite the Campus

Tigers Thrive on Mowry's Ice Cream and Golden Glow Butter
△ △ △
The Mowry Creamery Co.
PHONE 1184

Bissell's Pharmacy
For Pure Drugs, Toilet Articles
Stationery and Druggists' Sundries
Cor. Dale and Weber Sts. Phone 980

Buy your Electrical Supplies at
The Whitney Electric Co.
208 N. Tejon St. Phone Main 906

Groceries and Fruits
S. P. DUNN 831 N. Tejon Street

Professional Cards

Drs. Sinton & Flora
DENTISTS
700 Exchange National Bank Building

FRESHMEN PLAY GOOD BALL AND DEFEAT TERRORS 13-2

Newton, Clarke and Fuller Star for First Year Eleven

The Baby Tigers defeated the Terrors Friday afternoon at Washburn Field, 13 to 2, in a scrappy aggressive game of football. Under the coaching of Harry Black and Poll Kramer, two stars in the firmament of past Tiger gridiron heroes, the Frosh have made wonderful progress since their game with the Sophomores a week ago, and showed the heavy Terror team a real game. A frown of the Fates when the Baby Tiger backfield made a poor decision, was all that saved the High School lads from a goose egg in the final score.

The Freshmen kicked, but the Terrors lost the ball on downs. By good aggressive work, and a skilful use of the forward pass, the ball was brought within two yards of the High School goal, and Capt. Keith Clarke carried the oval over. Goal was kicked and the Frosh rooters went frantic. Under the leadership of "Dutch" Richmond the rooters showed a lot of "pep" and helped their team greatly. The Freshmen are to be credited with the fact that they out-rooted the High School supporters at every turn of the game.

The ball was kept well toward the center of the field for the remainder of the first quarter. The High school started the second period with a grim determination, and good offensive football started carrying the ball toward the Freshman goal. A long forward pass, Linderholm to Knowles, brought the ball to within a foot of a touchdown. Here the High School boys lost on downs, the Freshman line holding as it had never held before. And now the Fates frowned, the backfield decided on an end run, rather than a punt, Clarke was sent around and a safety and two points for the Terrors resulted.

In the third quarter the Freshmen worked a brilliant forward pass to Fuller and he ran twenty yards to a touchdown. The increasing darkness and cold kept either side from scoring for the rest of the game.

Newton, at full, was the brilliant Baby Tiger. Whenever called upon he went through the heavy line for good gains. His playing called forth the cheers of the "C" squad who were watching the game from the side lines. Newton is heavy, fast, aggressive, and without a fear. He uses his head and plays the game for all that there is in it. Capt. Clarke, at left half, is a Freshman husky who has never known the word fear, and good command over his men. He was a consistent ground gainer for his team, and showed good speed on end runs. Fuller, at right end, is perhaps the speediest man on the Freshman squad.

Several hundred grammar school pupils saw the game without crawling fences, being the guests of the College.

The lineup:

College Freshmen.		High School.
Marston,	l. e.	Jackson, l. e.
Choate,	l. t.	Shoup, l. t.
Cooper,	l. g.	McNeil, l. g.
Coulter,	c.	Eyck, c.
Loud,	r. g.	Benbow, r. g.
Schafer,	r. t.	Faust-Bender, r. t.
Fuller,	r. e.	Jackson, r. e.
Clarke,	l. h.	Linderholm, l. h.
Ludwig-O'Harn,	q. b.	Graham, q. b.
Ling,	r. h.	Clarke, r. h.
Newton,	f. b.	Diltz, f. b.

Coach Hickox acted as referee.

PRESIDENT LEAVES SOON FOR MEETING OF CARNEGIE FOUNDATION

President and Mrs. Slocum leave for the east the last of next week, as he must be in New York at the annual meeting of the Carnegie Foundation, of which he is president and over which he will preside. President and Mrs. Slocum will attend the annual Colorado College alumni dinners in New York on November 3, in Boston on November 5, and in Chicago on the 18th. President Slocum will preach at Amherst College on Sunday, the 14th, and speak to a mass meeting of the students that evening. On Monday, the 15th, he will address the Congregational Club of Pittsfield, Mass. He has also an address at Grinnell College at the dedication of their new "Quadrangle of Buildings," on the 22d, and will return to Colorado Springs on the 24th of November.

At Harvard this year in the medical school are Leon Havens, '13, Wilfred Van Stone, '15, Claude Street, '14, K. T. Sasano, '15, and William C. Argo, '15.

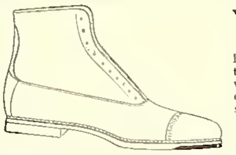

Young Men's Shoes in Best Styles $5.00

Realizing how many young men wish to pay no more than $5 for their shoes, we have made our $5 line include everything that is new and good—see them.

Outing Boots	$6 to $10
Dress Pumps	$5
Men's Slippers	$1 to $4
Men's Sox	25c and up

Vorhes
SHOES THAT SATISFY
24 S. TEJON ST.

THE SINTON DAIRY CO.
PURE DAIRY PRODUCTS

W. I. LUCAS Phone Main 900
Headquarters for Bicycles, Motorcycles, Tires of All Kinds, Sundries, School Bags, Outing Suits and Shirts, Complete Hunting Equipment :: :: GUNS AND AMMUNITION

Late New Arrivals
New Suits, New Coats and New Dresses in stunning new models.
Come in and see them.
GIDDINGS & KIRKWOOD SUCCESSORS TO GIDDINGS BROS

When you think of Engraved Cards think of GOWDY 21 N. TEJON Phone Main 87

TELEPHONE 599 STORE, 104 NORTH TEJON STREET
The Pikes Peak Floral Co.
Cut Flowers *Decorations and Designs*

Boulder and Back
$3.00
Next Saturday
VIA
RIO GRANDE SPECIAL TRAIN

Leaves Colorado Springs	8:00 a.m.
Due Denver	10:30 a.m.
Leave Denver	10:45 a.m.
Due Boulder	11:45 a.m.
RETURNING	
Leaves Boulder	6:45 p.m.
Due Denver	7:45 p.m.
Leaves Denver	8:00 p.m.
Due Colorado Springs	10:30 p.m.

Special Stops: University Station, Boulder, both directions; Cache la Poudre St., return trip only.

The Pep Committee has tickets.

LINE PLUNGES

"Then hit the line, Col'rado"

We "point with pride" to the achievements of last Saturday. May we never have to "view with alarm."

While the subject of verbal aversions is under discussion, a dear friend of ours has confessed that the word which causes him the keenest agony is "gents." On the other hand (o. t. o. h. —remember that), another equally dear friend states that the thing which makes her long most for a home in Pueblo is the split infinitive. We are curious to really know why.

THE BELL RANG JUST AS WE WERE ABOUT TO SCORE, THUS ORIGINATING THE BOULDER JINX.

Dear Coach: I was out of the last game because of the fact that nobody dares come around my end any more. One guy took a chance last Friday, though. He is that austere gentleman who writes the "Thirty Years Ago" colyum in the daily Gaz. At one of his interesting bits of gossip read like unto this:

"Football was exciting considerable attention at the college. The boys were practicing hard every recess." Yezzir, j. l. t. Wonder if the College played Boulder during one of those recesses?

You know me,
(Signed) AL.

Our query for the o. f. prof. who occasionally gave his class a cut produced results twice last week and we are ready to accompany any member of the Ec class to Murray's most any time now.

The Agonies of Agassiz.

Hon. Coach: Oh, Q. E. D., old boy, I say! While we're trying deucedly hard to stand up for those things which are right over against those which are wrong and all that sort of jolly rot, you know, why can't we persuade our young ladies to say alumna and alumnae when they mean it rather than alumnus and alumni?

And why can't the daily local editor designate the last-named of a series of names by something more correct than "the latter," when more than two names are mentioned?

I'm most delighted to see that the gentlemen of the college have ceased taking their "lady friends" about. That always did give them—well, such an air, you know, that put the rest of us quite out of their class.

And the girls' "Lits"—well, in the vulgar American vernacular, "nuff sed."

Scientifically yours,
AGASSIZ.

Suggestions to barbecue managers: Why not mention "eats" as a special attraction to the Halloween festival?

The Meditations of a Morbid Mind.

One thing that always amuses us is the constant hammering on the subject of college spirit, commonly designated as "pep," when any one who pretends to think at least one minute out of the twenty-four hours knows that this intangible thing is a mere nonentity spasmodically resurrected into a semblance of being by mechanical means. Wherefore we regard the misdirected energy of enthusiasm committees and their ilk with a cynical eye.

Fable.

Once upon a time there was a college literary magazine called the Kinnikinnik.

Just the other day we met the brother of the "world's serious" man and he spoke feelingly of the goals which were kicked in Saturday's game. He gave it the funereal pronunciation of "ghoul." Short o as in fish, we venture to assume.

Going to Boulder Saturday?

So are we. Q. E. D.

I C U
NEED AN OVERCOAT TO KEEP YOU WARM
Heavy, Medium and Light Weights
SUIT or OVERCOAT $15 UNION MADE
Tailored in our own light, airy shops. Last word in color and weave. Also styles to please everybody. They will stand the test of Winter's storm. We cater to the particular man, that's saving and dressy.
They are stylish, snappy and durable. ORDER TODAY.
Dundee WOOLEN MILLS
124 E. PIKES PEAK AVE.

GOTHIC THE NEW ARROW 2 for 25c COLLAR
IT FITS THE CRAVAT

CLUETT, PEABODY & CO., INC., MAKERS

CHAS. P. BENNETT, President
H. N. SHELLENBERGER, Vice President
The Bennett-Shellenberger Realty Company
Real Estate, Insurance and Loans
5 Pikes Peak Avenue Phone Main 264

Standish Hotel
C. C. Headquarters in Denver

When you think of DRUGS Think of WOOD'S
Call Main 491
18 N. Tejon St. Opera House Block

Our stock of LOOSE LEAF NOTE BOOKS is the most complete in this city.
Hallowe'en Novelties
and Favors are now ready for your inspection
Books, Stationery and Art
Picture Framing and Engraving
Whitney & Grimwood
Agency Van Briggle Pottery 20 N. Tejon Street

Chemistry Aprons
Book and Pack Bags
Camp Blankets
The Out West Tent & Awning Company
113½ N. Tejon F. E. Kohler, Mgr. Main 1261

Dance Thursday Afternoon
On Thursday afternoon of each week a Dansant will be given
At the Acacia Hotel
for the College students. Social dancing from four until six. Personal instruction in all the new steps by Mrs. Geo. S. Milone and Mr. Dakens. Admission, twenty-five cents each.

ALUMNI

Carl Sateby, '11, is at Boston Tech.

Dr. William Lennox, ex-'09, is in Boston.

Dr. and Mrs. Smillie have moved from Roxbury to Cambridge for the winter. Dr Smillie, C. C. '10, is at the Peter Bent Brigham Hospital near the Harvard Medical school.

JUNTO HOLOS FIRST MEETING

Junto held its first meeting Sunday evening at the home of Dean Parsons. Junto is an honorary upper class society of men interested in economic, social and political problems. This year's members are Frank Evans, Floyd McCammon, Edgar Taylor, Stanley Kamel and George Keener. Dean Parsons, Professor Blum and Mr Klahr are faculty members.

CANTONS DRILL ON WASHBURN FIELO

This afternoon the state cantons of the I. O. O. F. are engaged in a competitive drill on Washburn field. The drill was preceded by a parade up North Tejon street. The Colorado Odd Fellows are holding their annual convention in Colorado Springs this week.

Lindblom
Colorado Springs

Announcing the Display of
New Woolens
for the coming season
Selection may be made at your convenience
Lindblom, Tailor
Twenty-one and one-half East Bijou Street

If It's Fashionable
We Have It

"Half and Half"
A swagger overcoat with velvet collar.

"Hackley"
A double-breasted overcoat in the smartest cut possible.

"Arley"
A form-tracing suit model of the most graceful lines.

PERKINS-SHEARER CO.

FIGHTING TIGERS PIERCE HEAVY

(Continued from page one)

pound men to the ground in an ignominous fashion that was edifying.

The Tigers made seven first downs, while Nebraska made six. Each team recovered one of its own fumbles, the Tigers got two from Nebraska and lost one. Colorado college completed five forward passes and ten were incomplete. Nebraska tried the overhead attack successfully three times, failing twelve times. Each team lost a number of the other's passes. The Tigers suffered one offside penalty of five yards, as compared with two fifteen-yard penalties charged against the Wesleyans, one of which was for tripping Jack Taylor, the Tiger captain.

The game by quarters, detailed play:

Nebraska kicked over the goal line and ball was brought into play on the Tiger twenty-yard line. Verner carried the ball through right tackle for a three-yard gain and Taylor broke through left guard for a yard. C. C. lost the ball on downs. The Ministers' line held like the proverbial stone wall and the game looked one sided, with victory assured for the visitors. Nebraska, however, failed to make their distance after working a forward pass successfully for a five-yard gain. The Tigers were unable to make distance and a punt to Nebraska forty-yard line and receiver was downed in his tracks by Ross. Nebraska made first down, but failed the second attempt and punted. Tigers failed to make ground and punted to Nebraska forty-yard line. Nebraska failed on downs and punted to C. C. fifteen-yard line. Captain Taylor caught the punt and made a good return of eighteen yards. Stub Davis then tore off an end run for thirty-two yards clear gain, Verner hit a broken field for eighteen yards, and eleven more yards were annexed. The Ministers held the Tigers for four downs and took the ball one yard from their goal. The next three downs netted only eight yards and a long punt brought the ball close to the Tiger goal line. C. C. worked the ball down the field and Taylor tried a Princeton, but failed. The quarter ended with the ball thirty-two yards from Nebraska's line.

Second quarter. Tigers made first down, and a successful forward pass to Ross enabled Shorty to roll over the line with the first touchdown of the game. Holman kicked goal.

Tigers kicked to Nebraska five-yard line, returned twenty yards, but failed to make distance on downs and punted. Tiger ball on Nebraska thirty-yard line. Verner and Schweiger were held, but Davis went around left end for a twelve-yard gain. Ball fumbled next down, but Ross recovered. Schweiger went through right guard for two yards and Jack Taylor carried the ball eight yards to a touchdown and Holman kicked goal. At the last of the half a triple pass, Davis to Holman to Taylor, netted the third touchdown for the Black and Gold team. Holman kicked the third goal.

The third period belonged to the visitors. Verner kicked off and the ball wavered back and forth on passes, punts and intercepted passes. At last Kline, the Wesleyan quarterback, caught a Tiger forward pass and was downed on our thirty-five yard line. Johnson took three yards through the C. C. line, and then on a forward pass, Johnson to Hudson, ten more yards were gained, Another pass, Kline to Eaton, ate up eight yards more. Johnson hit the Tiger line for eight yards, and carried the ball over for the only Nebraskan score of the game, Durham failing to kick goal. At the close of the quarter Garside saved the Tiger goal, by intercepting a forward pass near the home goal line.

In the fourth quarter both teams were not able to more than hold their own until a few minutes before the whistle blew. Davis caught a punt and was downed thirty-five yards from Nebraska's white line. On the next play he gathered the ball under his arm and sped goalward. Gray made the last goal. The game ended with the score C. C., 28; Nebraska, 6.

Lineup:

Colo. College—	Neb. Wesleyan—
Holman, l. e.	McCormack (C.), l. e.
Rawlings, l. t.	McLaughlin, l. t.
King, l. g.	Swan, l. g.
Mimmack, center	Hughes, center
Tucker, r. g.	Lesh, r. g.
Garside, r. t.	Williams, r. t.
Ross, r. e.	Willeman, r. e.
Davis, q. b.	Kline, q. b.
Verner, l. h.	Eaton, l. h.
Taylor (C.), r. h.	Johnson, r. h.
Schweiger, f. b.	Durham, f. b.

Substitutes—Nebraska, Hull for McCormack; Hudson for Hull; McCormack for Hudson; Hudson for Willeman; Holt for Eaton.

Tigers—Thomas for Mimmack; Gray for Holman.

Jack Coffee of Denver referee. Ted Stuart, Michigan, umire; Hickox, Colorado college, head linesman.

Touchdowns — Ross, Taylor (2), "Stub" Davis and Johnson.

Goals from touchdowns—Holman (3), Gray (1).

△ △ △

C. C. PRE-MEOIC COURSE SENOS MANY GRADUATES TO MEOICAL SCHOOLS

From last year's graduating class, an unusual number of students have gone to medical schools in various parts of the country. Johns Hopkins now claims Judson Williams and Charles Parsons. Parsons obtained his A.B. from Amherst but pursued pre-medic work here last year.

On the roll at Harvard are Dit Van Stone, K. T. Sasano, William Argo of the class of '15 and Dwight Sisco, '13, who obtained his master's degree here the year after his graduation.

Guy Hopkins entered the Washington Medical school at St. Louis. At Boulder are Harold Gregg and Everett Munro. Munro is the only one of the list who did not complete his work for the A.B. degree. Gregg did much graduate work under Dr. Schneider last year. Wesley Dennis is now bacteriologist at Dr. Webb's office in this city. Jean Ormes and Emily Landon have entered the Nurses Training school at Baltimore. Cora Kampf, after two years of teaching at La Junta, entered the Massachusetts General Training school for Nurses. Helen Bourquin of last year's class has taken up advanced biology at Chicago university.

Leon Havens, '13, has been doing special research work this summer with Dr. Rosenon of Harvard.

The methods by which infantile paralysis is spread, and the probable nature of the disease was taken up in detail, with a result so satisfying that this winter, Havens will devote part of his time to this subject with profit both monetary and technical.

NOW!
While this weather is so wonderfully fine—is the time to get in your HIKES. Then you will have them to think of all winter when the days are short and cold, and your work is hard.
You haven't forgotten that we always furnish those wonderfully delicious SIRLOINS that satisfy you completely after they are broiled over a bed of embers—have you?
HAYMAN MARKET
Fourteen South Tejon St.

"Trade With the Boys"

Tigers!!

Boulder is our bacon this year of grace without the question of a doubt.

Just about a question of the size of the score.

Let's all go up.

A peachy gray twill flannel at $2.25.

Barnes-Mead-Hess
CLOTHING COMPANY
Colorado Springs and Manitou

Mounting Animals---Heads---Birds, etc.
LADIES' FINE FURS
The STAINSKY FUR AND TAXIDERMY CO. 5 East Pikes Peak Ave.

The
Great Artist Course

A LIBERAL education requires at least an appreciation of great music and the work of great musicians.

Colorado College is fortunately situated to give rare musical opportunities to students, and it is incumbent upon all students to take advantage of the Artist Course, which begins next Friday with a concert by Fritz Kreisler, greatest violinist of our time.

Tickets for the course, and for single concerts are on sale at
WILLIS', 22 East Kiowa St.

COLLEGE GOSSIP

Dais Initiation took place Saturday night.

Elva Gault sent the week end in Pueblo.

Dorothy Koch's father visited her Sunday.

Prompt Printery, 12-14 E. Kiowa. Main 536.

Miriam Garrett took dinner at the Dais Sunday.

Abel Gregg, '13, was a campus visitor this week end.

Horace Wubben, '17, is wearing the Beta pledge pin.

Rachel Sprague spent the week end at her home in Denver.

Mrs. Crockett visited her daughter, Elizabeth, this week end.

Hazel Harrison received a visit from her parents Sunday.

Cecil Lewis of Pueblo visited friends at college this week end.

Lucile Pattison was the guest of Georgia Carlson Sunday.

Jo van Diest was the guest of Anne Mackay Saturday night.

Mr. and Mrs. McClintock were the guests of Rose Gill Sunday.

V T Rice of Flagler has been pledged to Beta Theta Pi.

Bob Yates and William Copeland spent the week end in Pueblo.

Rufford Blair of Colorado City has been pledged to Kappa Sigma.

Helen Lennox was the guest of Margaret Barnett at dinner Sunday.

Blanche Cunningham was at her home in Denver for the week end.

Keep your shoes in shape with shoe trees, 15c up to $1.25. Whitaker & Wells.

Helen Lennox and Helen Lelpheimer furnished the music for coffee Sunday.

Doctor Palmer of Castle Rock spent Sunday with his son at the Beta house.

C. J. Belts of Bucknell university visited the Kappa Sigma house recently.

Prof. Solomon Blum has been unable to attend his classes on account of illness.

Mrs. and Miss Daniels were the guests of Rosemary Gildersleeve Friday night.

June Eaton, Olive Hensley and Blanche Caldwell spent Sunday with Charlotte Allward.

Russell Palmer has been called to his home in Steamboat Springs by the death of his father.

June Eaton and Margaret Standard took supper with Professor and Mrs. G. W. Clark Sunday night.

C. E. Golden of Longmont and Charlie Cheese of Peyton visited the Beta house over the week end.

Saturday night Claribel Fisher gave the Dais a most delightful surprise in the shape of ice cream, cake and candy.

In the business department are Glen Bowers, '13, Charles Emery, '15, and in the law school, Scranton, Shaw, '15.

President Slocum will address the students of the University of Colorado next Sunday afternoon at their vesper service.

Don't forget to give your feet the comfort they deserve. Those Comfy house Slippers are just the idea. Whitaker & Wells.

A nifty new boot that we are showing this week for ladies. Dull vamp black cloth top, concave heel, lace, $4.50 Whitaker & Wells.

Miss Helen Kirkwood, Miss Helen Totten, Miss Anna Maud Garrett, Larry Greenlee, Ed Taylor and Ina Becker hiked to Fisher's Glen Saturday morning.

President and Mrs. Slocum will give a dinner to the board of trustees of Colorado College on Thursday evening of this week at their residence, 24 College place.

Friday night Miss Crockett, Miss Holloway, Miss Hammond, Miss Shoemaker, Miss Loomis and Alfred Dworak, Peter Helm, Frank Hall, Horace Hopkins, Charlie Taylor and Walter Hughes hiked to Twilight canon. Miss Rogers chaperoned.

Stuffy Chapman, '06, Spook Welter, '12, Mink Cover, ex-'13, and John Jackson, ex-'16, visited the Phi Gam house for the week end. An informal luncheon at the Acacia Saturday evening was given in their honor by the local chapter. All of the local Fijis and alumni were present.

No better pencil sharpener has ever been made than the DOLLAR BOSTON. Bring in a dollar to the typewriter man and you can throw away your knife. Ask the fellow who lives here who the typewriter man is. He knows. The only reason for anyone not knowing is that they do not use a typewriter.

Colorado Fuel and Iron Company
GENERAL OFFICES, DENVER, COLORADO
¶ *Miners of* Anthracite and Bituminous Coals *and Manufacturers of* Coke and Steel and Iron Articles

COLORADO COLLEGE
WILLIAM F. SLOCUM, D.D., LL. D., President FOUNDED 1874.
Departments of ARTS AND SCIENCES BUSINESS ADMINISTRATION AND BANKING
SCIENCES ENGINEERING FORESTRY MUSIC

Office

EAT 'EM UP, TIGERS!

e
lorado
llege
wspaper

The Tiger

Published Semi-Weekly by the Students

Volume XVIII | COLORADO SPRINGS, COLO., OCTOBER 22, 1915 | Number 11

FIRST CONFERENCE GAME AT BOULDER TOMORROW

Tiger Players Left This Afternoon for Game With Old Rivals---Both Teams Ready for Struggle.

The Colorado College Tigers left this afternoon for Denver, and Boulder. That is the Colorado college football team went, the rest of the Tigers, meaning the students of Colorado college who do not play on the gridiron, are going up Saturday morning. The Tigers are all going to Boulder to play the University of Colorado a game of football. Eighteen men will wear the football uniforms of Black and Gold. The other several hundred will have the word Colorado engraved on their hearts and the Black and Gold colors wheathed in their minds.

Friday and Saturday constitute Boulder's second annual home coming day. A big program for the two days including college stunts on Gamble field Friday afternoon, dual tennis meet with C. C. Saturday morning, band concert on the campus, intercollegiate cross country run Saturday at noon, the football game filling the afternoon. Alumni banquet and vaudeville in the evening, has been arranged. They plan on having the largest Boulder campus crowd that that northern town has ever known. Alumni are coming from all over the state and pep is flowing so wide and deep that everyone is struggling for breath.

There have been several shakeups in the Boulder lineup the past week in the endeavor to kill some of this sufficiency of pep and instill a fighting spirit into the men. Reports coming out are that a couple of old men are unable to hold their places on the team due to the strong competition given them by some new and practically inexperienced men.

The game is to be the big event of the collegiate year for both Colorado college and the University of Colorado. It will mark the opening of a period of a new relationship between the two institutions. A period in which the hatred of the past will be forgotten and both schools will play the game for the game's sake and shake hands afterwards. Boulder was congratulated by the Aggies on their sportsmanlike spirit after the Aggie game, and the varsity and college men are going to shake hands next Saturday afternoon before the special leaves for Colorado Springs, for the same reason.

Boulder has a big band, but the band that is going up on the special Saturday morning, will spring a surprise on our friends in the north. The crowd on the special will also spring a surprise on Boulderites. What the game will do, we will not say, but we think of it with joy.

In all your college days one trip like this, the trip to Boulder, and Colorado college students are not slow to realize the opportunity the trip will afford. The C. C. crowd on the grandstands bids fair to rival any crowd that was ever sent from here to an out-of-town football game.

The men who are going on the squad and their numbers in the game, are:

1. Harry Holman, left end.
2. John Rawlings, left tackle.
3. Ogden Verner, left halfback.
4. Rufus Mimmack, center.
5. Mack Davis, right guard.
6. "Bug" Garside, right tackle.
7. Arthur King, left guard.
8. "Shorty" Ross, right end.
9. Carl Schweiger, fullback.
10. "Jack" Taylor, Capt., right halfback.
11. "Stub" Davis, quarterback.
12. "Dolly" Gray, substitute end and half.
13. Larson, guard.
14. Hays Tucker, right guard.
15. Thornton Thomas, substitute center.
16. Harry Balch, quarter.
19. Griffith.
20. Percy Shepard, end.

The first squad of Boulder's men have been numbered as follows:

J. Griffith, 10, right end; Spring, 17, right tackle; Randell, 19, right guard; W. Adams, 11, center; Erchenburg, 12, left guard; Healey, 16, left tackle; V. Adams, 1, left end; Evans, 5, quarter; Cooper, 4, left half; Nelson, 3, right half; Talbott, 2, fullback.

Cut these numbers out, paste them on a piece of cardboard, take it with you to the game, and you will be able to follow the plays intelligently and know who the men are that are playing the big game.

It's five years since we beat Boulder. Boulder men are saying that it is impossible for C. C. to ever win. When they say that they are killing their chances of always winning, for such a statement breeds overconfidence. And that article of overconfidence has defeated many a team before the game was ever started. Colorado college is not saying that the team will beat Boulder, but we are saying the game will be played as hard as C. C. team men and as hard as C. C. rooters know how to play it. The rest will be known after the game Saturday.

STATE 000 FELLOWS DRILL ON WASHBURN

Tuesday afternoon Washburn field was surprised by 1,500 men marching in double file in a way to make Coach Hickox' heart rejoice. The Odd Fellows marched up from down town and then watched the drill teams perform for the silver trophy and the cash reward. The team from Denver won first prize, with the Pueblo team close behind. In the evening the I. O. O. F. forsook the college and went to Stratton park where the annual ball was held.

△ △ △

NOTICE. JUNIORS!

All Juniors are asked to have their pictures for the Nugget taken during the coming week. Make a date with Glen Weber at the earliest possible time. Pictures can be taken between 1:30 and 2:30 on Monday, Tuesday or Friday. Hall girls can arrange with the photographer to have picture taken at the halls at 1:15 on any of these days. Do not put this off if you want your pictures in the annual.

WEDNESDAY TO BE DATE OF FESTIVAL

JUNIORS MAKING PLANS FOR INSIGNIA OAY

A meeting of the junior class was held last Wednesday for the purpose of making plans for Insignia day. At the request of the faculty it was decided not to attempt to put on any kind of an original stunt, and to have merely the customary floral archway made by the juniors. Insignia day will be next Wednesday. It was originally planned to hold it later, but owing to the fact that President Slocum leaves for the east shortly to be gone for nearly a month, it was found necessary to advance the date. The Insignia party, which is supposed to immediately follow Insignia day, cannot be held till two weeks from Saturday, on account of the congested condition of the social schedule.

For the benefit of the freshmen it may be well to explain that Insignia day is the occasion on which the seniors first appear in their caps and gowns. In past years it was customary for the junior class to put on some kind of a stunt immediately before chapel on Insignia day, but of late years the faculty has frowned on the custom.

BARBECUE TO BE HELD IN STADIUM

SOPHS PLAN NOVEL STUNTS

Pst! Gather round and I will disclose a dark secret. Yes, the barbecue is going to be decidedly different. To begin with, the sophomores are going to break precedent and have the barbecue in Cossitt stadium. That is just where it will be, and it is only a starter. The lighting decorations will be more elaborate than ever before. Such opportunity for lighting has never been offered to any former barbecue and this will be used to its full advantage. The music, this year, will really be enjoyed. It can be heard much better in the stadium than on Washburn field. The best orchestra in town will play during the entire evening. The costuming will carry out the effect of the Grecian stadium. This year there will be dancing as well as singing. All of the speaking, acting and singing will be close enough so that you will be able to see and hear what is going on. The program, without a doubt, will be appreciated more than ever before. You will also be in a place sheltered from the wind et cetera.

Are you going to miss such a high class entertainment as this coming barbecue is going to be? Yes, there will be a big fire in the very center of the stadium.

(1) It is admitted that the program and music will be the best and most effective of any barbecue ever given.

(2) The "eats" which are to be given in real barbecue style will surpass (with due apologies to our w. k. E. W. —Q. E. D.) any "eats" ever given.

Therefore this is to be a barbecue which you cannot afford to miss. Q. E. D. Come and be convinced! Buy your ticket NOW. You may never have the fifty cents again. Don't wait till the night before to buy your ticket or they may be all sold.

Come! Come!! Come!!!

△ △ △

MR. NOYES WRITES FROM HARVARO

In a letter to President Sloeum, Mr. Atherton Noyes, this year's exchange professor to Harvard, tells of his experiences at Cambridge. He says in part:

"When I came to Cambridge, I called upon President Lowell promptly, several days before the actual beginning of the year. He and all the members of the faculty whom I have met have been most cordial and friendly. There is every promise of a happy and prosperous year."

Professor Noyes is taking several courses in English literature at Harvard and is an assistant in English 28, a general survey of English literature. He has charge of the follow-up work among the freshmen. Among those whom he has met, he mentions Professor Palmer, Professor Hart and Dr. Henderson whom we all remember as the Harvard representatives at C. C. in the past few years.

△ △ △

The Boulder special will leave here promptly at 8 a. m. Saturday morning, is due in Denver at 10:30 a. m. and will reach Boulder at 11:45 a. m. After the game the train will leave Boulder at 6:45 p. m. and will arrive in Colorado Springs about 10 o'clock. In the morning, the train stops only at the Rio Grande depot but on the return trip a stop is made at Cache la Poudre street.

▽ ▽ ▽

TERROR-MANUAL BATTLE CHIEF HERE SATUROAY

With the Tigers in Boulder, Saturday, the Terror-Denver Manual game will be the big attraction in the local football world. The High school under Coach Erps is working hard every evening on Washburn field and they expect to have a big battle on their hands with the youths from Denver.

Weights sent down from Denver show the Manual lads to average 148 pounds, while the Terror weights as given out by Coach Erps made the local bunch average 153 pounds.

BIG PEP MEETING HELD THURSDAY IN COSSITT

Largest Number of Students Ever Gathered In Stadium Cheer Team Before Big Game.

A very peculiar incident happened last night. Down on the Busy Corner of the Colorado College youths assembled. Just as they were beginning to form into the famous "snake dance," an old man appeared. He was stooped, his face was deep furrowed as if by much toil, and as he tottered along it seemed that every step must be his last. But he still retained enough strength to carry an old suitcase. On the suitcase in black were the mysterious letters "C. C. S." When he saw the boys fall into line for the parade, he lost much of his decrepit attitude. With the first strains of the band, the old man stepped up to Ike Turner and asked if he might not be allowed to lead the procession.

Turner very gladly gave the old man a place at the head of the parade, thinking that he was some old alumnus who had heard of the big rally. The peculiar thing about the occurrence was that with every step the quaint figure took, he seemed to grow younger. When the yells were called for, this peculiar character was the loudest in the response.

About three good yells had been given when the old man stepped into the middle of the circle.

"Most of you fellows don't know who I am," he said. "That is not very surprising, since I have not been around for some time. My name is C. C. Spirit. In the olden days the boys used to hunt me out quite often. Lately, however, I have been able to keep my whereabouts pretty well concealed. But, believe me, fellows, when I heard that you had organized a band, and had taken up a subscription to take it up to Boulder Saturday, there was nothing for me to do but to break loose again and join in the activities."

New life seemed to spring up in Mr. C. C. Spirit as he talked. His remarks were not long, but what he did say sure had the "push" to it. He told the students that he was here to stay the rest of the year. "Yes, and I'll be back every year as long as you show the enthusiasm that you have tonight," he finished.

So once again C. C. Spirit has been resurrected! Watson has been trying to get the students to believe that there was going to be a monstrous rally last night. No one that was within this township can doubt the fact now it was the biggest thing ever staged. That is not an exaggeration. Perhaps we have heard of big pep meetings held in the past, but it stands to reason that, with the largest enrollment the College has ever known, the sing last night was the greatest ever. But the enthusiasm committee says that last night's meeting is not to have that honor long; such things are to be common occurrences.

With old C. C. Spirit back in school and fighting for the Black and Gold again, there is every reason to believe that Colorado College will this year make the welkin ring often. Just how to ring that fantastic organ is not exactly known, but inasmuch as everything else in the country has been rung, this article will no doubt come in for its share.

The other of the Shuy blue suffered a severe shock last night. Harmony seemed to be the chief offender. The band stirred up enthusiasm unheard of heretofore. "That band sure must go to Boulder with us," was the most popular axiom of the evening. Everyone was loud in his praise of the Melody Makers. While the crowd stood around the Busy Corner and enlightened the townspeople to a considerable extent about college spirit, the band persisted in soothing the savage breasts of the gentlemen in the blue uniforms who are delegated to preserve order and quiet. Many of the small newsboys thought a circus had stolen into the city unbeknown to them. It is actually reported that one little youth called out, "Here comes the clowns!" when he saw the food dispensers of Cossitt Memorial in their professional attire.

The real big thing about the meeting was the speeches by the alumni. After the fire had sent ghowling out the glad news to the heavens that all Colorado College was aroused, the alumni were called upon. Several of the old grads were present and great was their surprise. In fact, Lloyd Shaw was so surprised that he was unable to get out in front of the vast

(Continued on Page Four)

TIGER TENNIS MEN TO MEET BOULDER

TEAM OF FOUR MEN TO REPRESENT COLORADO COLLEGE

Saturday morning at Boulder a dual tennis tournament between Colorado College and the University of Colorado will be played. The team representing the Tiger school are Frank Evans, captain; Carl Shadowen, "Pete" Peterson and James Tanner. Last year the Tigers won a set and lost a set of the singles, doing the same in the doubles. This year the men are in better shape, and are going to Boulder determined to win. All College students who are going to be in Boulder Saturday morning should attend the tournament and show our men that they are expected to win.

Boulder has some very strong men in tennis. They have a large number of courts and a large percentage of the students in the tennis clubs. The competition there is very keen and consequently the Boulder team is expected to be a very hard team to defeat. On the other hand, Frank Evans is one of the best tennis players who has ever swung a racquet in the state, and he is well backed by the other three men.

We want the tennis championship, Tigers.

GIRLS' GLEE CLUB WORKING HARO

The Girls' Glee Club is working hard to get ready for their annual concert, which will take place on November 19th. Miss Helen Leipheimer, who is president of the organization, stated to The Tiger representative that there will be two special features on the program either one of which will surpass any previous performance on the American stage. Maybe she didn't say exactly that, but doubtless it would have been true if she had. The Girls' Glee Club is bigger and better this year than ever before. It is composed of 53 beautiful young ladies—count them, 53—and they can all sing, too. Their concert should be worth going miles to hear.

△ △ △

THE MONTANA VIEWPOINT

As the Billings Gazette in commenting on the Montana-Colorado game says, "It isn't always the victory, but the way you fight that counts." Every report that has come from Colorado, both the dispatches to the state papers and the accounts of the games in the Colorado papers, make mention of the fact that Montana State's eleven put up a gritty battle. Montana's men were in the game every minute, and every minute each man wearing the Blue and Gold fought like a Trojan. Montana State needs no alibi. She met defeat at the hands of two wonderful elevens.—From the Weekly Exponent, Montana State College.

THE HIDDEN INN
AT
THE GARDEN of THE GODS
WILL BE PLEASED TO
CATER TO ALL COLLEGE SUPPERS
DINNERS AND ENTERTAINMENTS AT
SPECIAL RATES
PHONE MAIN 220

The LIGHTNING SHOE SHOP and SHINE PARLOR
RUBBER HEELS 35¢ SEWED SOLES 75¢
Work will please you. Moderate Prices. 28½ N Tejon St.

Photographs
of distinctive quality---
the kind that pleases
Discount rates
to students
Emery Studio
Cor. Cascade Ave. & Kiowa St.

Low Prices are Enticing — Quality and Workmanship are More So
A. C. Harwood
214½ N. Tejon St.
Wall Paper, Paints and Glass

The Plaza
[The North End Hotel] Special Attention Given to Banquets. Ball Room at Very Reasonable Rates

Wills, Spackman & Kent
Real Estate, Mortgages, Insurance
GAZETTE BUILDING

GOLD and STERLING SILVER NOVELTIES at
Hayner's

Saturday Specials
DIVINITY FUDGE
20c lb.
MOCHA SQUARES
5c each
Get the "Burgess Special" Habit
W. N. Burgess
112 N. Tejon St. Phone Main 83

All Kinds of Choicest Bakery Goods
PARK BAKERY
and Lunch Room

Tigers--
Beat Boulder
---then beat
it to
Robbins ON THE CORNER
Hart, Schaffner & Marx
and Clothcraft Clothes
Agencies

THE TIGER
The Colorado College Newspaper. Published Semi-weekly by the Students. Issued Tuesday and Friday of each week.

C. EDGAR TAYLOR ..... Editor
FRANK H. HALL ..... Manager

EDITORIAL STAFF.

WILLIAM MCKESSON ..... Assistant Editor
DENVER VICKERS ..... Assistant Editor
J. R. C. SUMNER ..... Assistant Editor
HORACE WUBBEN ..... Assistant Editor
JOHN A. MCDOUGAL ..... Athletic Editor
ARTHUR L. POWELL ..... Engineering Editor
EVELYN ESTABROOK ..... Exchange Editor
MARGARET STANARD ..... Local Editor
HORACE H. HOPKINS ..... Local Editor
LAVINA WHITE ..... Alumni Editor
LUCY JEWELL ..... Woman's Editor
VICTOR KINGMAN ..... Assistant Manager
GERALD SCHIESSMAN ..... Assistant Manager
KENNETH NOWELS ..... Assistant Manager
ARTHUR SLACK ..... Assistant Manager

Address all communications to The Tiger, Colorado College, Colorado Springs, Colorado. Phones: Editor, Main 3266J or Main 2073. Manager, Main 2073.

This issue is edited by Denver Vickers.

THE GAME

The game with Colorado University is rightly thought of as one of the big events of the year. This year it is to be played in the enemies' camp, away from home. The special train tomorrow morning will carry a large number of us to Boulder to be with the team and help them in the battle. Those who cannot go will watch the bulletin board and pester the telephone operator at the Gazette for the first news of the conflict. Not only the students, but the faculty, the alumni and the townspeople are interested. All over the state men and women are awaiting the returns from this game.

The game tomorrow will be a hard one. It will be worth going to see. Whatever the condition of the teams when playing other games, they always manage to save up a little extra energy for the C. C.-U. C. game.

This year our team is endowed with the good old Tiger spirit, they know football to a finish and they have the same old coach, "Rothy," in whom we all have confidence. "Jack" Taylor, "Germany" Schweiger, "Get-Away" Davis—but if we start to mention individuals we might as well name over the whole team. Talk about an all-star cast! Colorado College has sure got one this year. And furthermore, we have reliable information that the Boulder Jinx, much talked about in former years, is dead, deceased, kicked-the-bucket, evaporated-into-thin-air. If we are defeated tomorrow, it will be by football and not by the intervention of the supernatural. And after this year's game, the only jinx mentioned, will be that spoken of in whispers at Boulder, the C. C. jinx.

To the team we can only say: Go to Boulder tomorrow and play the game of your life, but remember that whether you win or lose, the college is square back of you. You are not fighting alone, the college is with you.

The old spirit of win at any cost or rather win so that we may win our bets has gone. The Tiger plays hard, gives the best he has to the game, but the score is not the most important thing. There is a satisfaction in having done a hard job well, of having fought long and hard and fair. To borrow a term, the Tiger is a "dead-game sport." So we can say of our team, whatever happens, we are proud of you.

The school this year may have been a little slow in waking up, but now it is awake there is no danger of a relapse. Everybody in the college knows that we have a real team, a team in action that makes the pleasant little shivers run up and down your spine, a team that fights like its namesake in the museum.

We all know that this team, our team, has worked hard and we are all anxious and willing to do our part. Those of us who can, will be on the side lines at Gamble field, rooting for the Tigers. Those who cannot will be wishing they could and (pardon us, Mr. Breitwieser), sending telepathic messages of encouragement to the team.

It is never too late to change the "Beat Boulder" slogan to "We're Behind You, Tigers." As a matter of psychology alone it is important. And if we all get the spirit of the last slogan, we will not only beat Boulder, but we will beat anything that ever comes up before us. So, all together, now, "We're behind you, Tigers!!"

THE POINT OF VIEW

For fear of engendering more criticism, we do not criticize but merely quote, an article from the Independent of recent date, under the caption, "Thoughts at the Opening of College."

"The football coach demands and gets the utmost from every candidate for the team. He drops the duffer and quitter from the squad without a moment's compunction. As a disciplinarian he is the strictest of the strict. But he treats each player as a companion and an equal.

"The professor is lenient with the candidate for a degree. He not only tolerates tawdry work, but he sometimes passes the flunker. Probably a third of the college degrees are unearned. But he sits on high and treats the undergraduate as an inferior.

"If the spirit of the football coach should be introduced into the classroom, the college graduate would kick more goals in the game of life."

LISTEN! LISTEN!
Have you seen the beautiful Neckwear Designs I am offering this season? If not---why not? They are those rich, quiet tones that you are looking for, and are made any style you want, and to fit your collar.
E. C. WATSON,
12 El Paso Bank Bldg.
P. S.---Say, boys, "Bill" Davis has my sampler now, and let him show you what a swell "Tiger" tie he is ordering for the boys. Just the thing for the football season.

MANY COLLEGE PEOPLE TO HEAR KREISLER

There are a large number of college people planning on attending the Fritz Kreisler concert at the Burns tonight. The Musical club numbers are very popular among the college students and Fritz Kreisler always draws a large audience.

△ △ △

Sam Baker took dinner at the dals Thursday night.

Getting Even

"There's a church near," said the country farmer to his paying guest; "not that I ever pits my nose in it."

"Anything the matter with the vicar?"

"Well, it's this way. I sold the old vicar milk and eggs and butter and cheese, and reeling as he patronized me I patronized 'im. But this new chap keeps 'is own cow and 'ens. 'If that's your game,' I thought, 'we'll have some-grown religion, too.' "—Tit-Bits.

MAKE A NOISE WHEN YOU GO TO BOULDER
See Us for PENNANTS, MEGAPHONES
CANES, ARM BANDS, Etc.
"Help bring home the bacon"
The Murray Drug Co. Opposite the Campus

The Empress Complete Change of Pictures Daily
5c ONE PRICE EVERY DAY 5c

Notice to Students!
Let us take care of your clothes—
Cost is trifling—the looks surprising—if you patronize
The Superior DYEING & CLEANING CO.
129 NORTH TEJON STREET
PHONE MAIN 1364
We Give Discount to Students — See Us About It

Colorado Fuel and Iron Company
GENERAL OFFICES, DENVER, COLORADO
Miners of Anthracite and Bituminous Coals and Manufacturers of Coke and Steel and Iron Articles

BATAVIA
Means Highest Quality in
Food Products
THE HEMENWAY GROCERY CO. 115 S. TEJON ST. 1201 N. WEBER ST

STUNTZ AT VESPERS SUNDAY

One of the most distinguished officers of the Methodist Episcopal church, the Rev. Homer C. Stuntz, resident bishop of South America, will preach at the college vesper service on Sunday afternoon at 5 o'clock. Dr. Stuntz is not only a man of large and interesting experience, but an able speaker. This will give an opportunity for many who desire to hear him while in the city to do so at Perkins hall on Sunday afternoon.

Dr. Stuntz served as missionary to India, 1886-1895; he was superintendent of the M. E. missions in the Philippine islands 1901-07; he is the author of "The Philippines and the Far East." He is a brother of George E. Stuntz, who at present is at the First Methodist Episcopal church of Colorado City.

The program for the service is as follows:

Hymns 20, 207 and 233.

Anthem, "The Radiant Morn Has Passed Away," Woodward.

Dr. Stuntz will speak on "A Man's Work Abroad."

△ △ △

ALUMNI

We're behind you, Tigers!
We're behind you, Tigers!
We're behind you, Tigers!

Mr. Raymond E. Miller, '14, was married last August to Miss Ruth Leonard of Montgomery, Ala. Their home is in Colorado Springs, where Mr. Miller is with the Lucas Sporting Goods company.

Sarah Wolverton, '04, who received her M. A. degree in 1905, is teaching at the Castilaja school in Palo Alto, California.

Mr. Leon Clark, '14, and Miss Jennie Johnston were married September 5. They are making their home in Minneapolis, Minn., where Mr. Clark is teaching in the High school.

Mr. and Mrs. Paul H. Snider announce the birth of a son. Mr. Snider was a member of the class of 1913.

"Tub" Morris, '09, has charge of the athletic teams of the West Denver High school.

TRY
THE PEARL
THE LAUNDRY THAT
USES IVORY SOAP
329-31 N. Tejon Phones M-1085-1086

¶ The Home Cooking that mother used to make THE COLLEGE INN Opposite the Campus

Tigers
Thrive on Mowry's Ice Cream and Golden Glow Butter
△ △ △
The Mowry Creamery Co.
PHONE 1184

Bissell's Pharmacy
For Pure Drugs, Toilet Articles
Stationery and Druggists' Sundries
Cor. Dale and Weber Sts. Phone 980

Buy your
Electrical Supplies
at
The Whitney Electric Co.
208 N. Tejon St. Phone Main 906

Groceries and Fruits
S. P. DUNN 831 N. Tejon Street

Professional Cards

Drs. Sinton & Flora
DENTISTS
700 Exchange National Bank Building

DR. SLOCUM'S ADDRESS

The subject of the President's Friday address was: "The Larger Use of One's Self."

"William James says that 'men habitually use only a small part of the power they possess and which they might use.' In other words, he tells us that one utilizes only a fraction of his mental and physical resources. Certainly it is true of the majority of men and women that they are inferior to their largest possible selves, and, as Mr. James insists, there are unused energies slumbering in everyone. This raises the question: How can one make the best use of himself, of all his physical, mental and moral powers? Everyone is conscious that he might and ought to be better than he is, and bring to pass more than he does. Therefore the question arises: How can I make better use of myself, or why is it that I am not living at my 'maximum energy?'

"First, one must have a commanding motive if he is to make the largest use of himself. Life without enthusiasm is ineffective. Inertia and laziness are almost always the outcome of not being stirred profoundly by some noble conception of truth and duty. It is also true that one never begins to know how he can work, what he can do, how much he can make of himself, until some passion possesses his soul and sets him toiling day and night for the accomplishment of his ideal. The stimulus of a commanding purpose will rouse every physical, moral and intellectual capacity. It will double and quadruple one's efficiency. It destroys fatigue, ineffectiveness and lassitude. It brings second, third and fourth wind. It stirs latent powers of which one never dreamed. It often drives away sickness and postpones death. It brings a happy and useful old age, and is the secret of much that makes mind master disease, banish pain and create abounding health. More than this, it destroys temptation because it takes away desire for evil and produces the abundant life.

"The second essential in order that one may live at his 'maximum energy' is faith in one's self. This is the opposite of conceit, self-esteem and vanity. It is confidence in those powers which nature has placed in everyone for a high purpose. It is faith in those high ends and aims of human life which the Creator has made possible for everyone who would be noble and true. The person who whines does not succeed. He who is forever saying that life is a failure needs to look within his own soul. A useless life is the outcome often of a false conception of one's capacities for work. Most persons could do three times as much as they are doing if they would only forget themselves and believe in the powers which God has put within them. The country boy gets the rhythm of the pulsating city life and does a thousand things that he never dreamed he could do. The soldier marches, fights, sleeps in the open, is exposed to rain and cold, suffers from lack of food, and comes from it all physically and mentally stronger than he was when he first obeyed the summons to the colors. Never halt when there is a call to duty. Never question whether you have power enough to complete your task or not. You will find a thousand resources in yourself of which you never dreamed, if you are obedient.

"Another essential for the largest use of one's strength is care of one's self. It is possible to waste resources and efficiency. Every vice squanders power. Disobedience to law results in failure to find one's best self. It is important always to keep mentally and morally in training. The game of life needs everyone at his best. There are subtle resources in the soul, which can be destroyed if one persists either in wrongdoing or in not using them.

"If one would find his best self he must never coddle himself. You are neither kind to yourself nor are others kind to you if you allow yourself to be coddled. Never ask that loads be taken off your shoulders, but pray that you may have strength to bear every burden nobly. Nothing is your duty if you cannot perform the task, but your ability to do your duty is infinitely greater than you think. One's capacity for long days, weeks and years of arduous and exacting toil seems sometimes a miracle, but it is God's way of revealing what is in man. The greatest happiness that can come to anyone is the joy of using one's self to the limit. You can run farther, work harder, think better, suffer more without flinching, bear heavier burdens, than you ever dreamed of. Find your job and do it with all your might. No man needs to be a failure. Everyone should find his place, do his work and never whine."

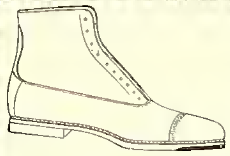

Young Men's Shoes in Best Styles $5.00

Realizing how many young men wish to pay no more than $5 for their shoes, we have made our $5 line include everything that is new and good—see them.

Outing Boots ... $6 to $10
Dress Pumps ... $5
Men's Slippers ... $1 to $4
Men's Sox ... 25c and up

Vorhes
SHOES THAT SATISFY
23 S. TEJON ST.

THE SINTON DAIRY CO.
PURE DAIRY PRODUCTS

W. I. LUCAS
Phone Main 900

Headquarters for Bicycles, Motorcycles, Tires of All Kinds, Sundries, School Bags, Outing Suits and Shirts, Complete Hunting Equipment :: :: GUNS AND AMMUNITION

Late New Arrivals
New Suits, New Coats and New Dresses in stunning new models.
Come in and see them.

GIDDINGS & KIRKWOOD
SUCCESSORS TO
GIDDINGS BROS

When you think of
Engraved Cards
think of
GOWDY
21 N. TEJON
Phone Main 87

TELEPHONE 599 STORE, 104 NORTH TEJON STREET

The Pikes Peak Floral Co.
Cut Flowers *Decorations and Designs*

Boulder and Back
$3.00
Next Saturday
VIA
RIO GRANDE
SPECIAL
TRAIN

Leaves Colorado Springs	8:00 a.m.
Due Denver	10:30 a.m.
Leave Denver	10:45 a.m.
Due Boulder	11:45 a.m.
RETURNING	
Leaves Boulder	6:45 p.m.
Due Denver	7:45 p.m.
Leaves Denver	8:00 p.m.
Due Colorado Springs	10:30 p.m.

Special Stops: University Station, Boulder, both directions; Cache la Poudre St., return trip only.

The Pep Committee has tickets.

LINE PLUNGES

"Then hit the line, Col'rado"

My, such extravagance!

Thirty years ago today, October 22, 1885:

The College Athletic association was about to purchase a new football.—Gazette.

As a substitute for the slogan, "Beat Boulder," which we have been told has always been the true Boulder Jinx, we propose this one: "Eat 'Em Up, Tigers! Boulder First!" The idea is that we are just starting out on the championship season and five teams stand between us and the title, wherefore it's "Boulder First!" "Denver Second!" "Utah Third!" "Aggies Fourth" and Mines Fifth!" Lunch is served, Tigers.

What has become of the o. f. spinach joke which used to be circulated hereabouts?

Our use of abbrs. is worrying several thousand of the readers of this Empyrean of Enlightenment and some of them have confided to us that they are e2k what the j. l. l. epigram we used last week means. We haven't space to tell you this time, but next week we'll let you in on it.

Old Ezra Martin sez: One thing I like about the boys is what eat at Cossitt is that they are so optimistic. I notice that every one uv them sez, "Please pass the cream."

One thing which reconciles us to the fact that we can never be a Phi Beta Kappa is a happening in the athletic world last week. The Cheyenne school football team, coached by Caesar Davis, who was a Phi Bet, was most disastrously defeated by the Deaf and Blind school team, coached by Harry Black, who wasn't. Draw your own conclusions.

Our special representative, Mr. 'E. Scribbles Wrot, was sent to interview Coach Rothgeb last night and as a result we are glad to give you some real advance dope on tomorrow's big game. This is the verbatim account of the conversation:

The Line Reporter—Is it true that Schweiger will be unable to play in the game Saturday?"

Mr. Rothgeb—H-m-m-m-m!

L. R.—Is it true that the officials chosen are unsatisfactory to the Colorado college authorities?

Mr. R. (Pointing to a play that has just made 15 yards through the Freshman team).—Pretty clever formation, that, eh?

L. R.—Do you intend to play the open game or buck Boulder's reported weak line?

Mr. R. (Gazing approvingly at the blue sky)—Great football weather, what?

L. R.—Would you care to state how much you think the Tigers will beat the University of Colorado?

Mr. R. (Lifting his voice so that it would carry out to the eleven men grouped around the ball)—Hurry it up! Hurry it up!

Having taken down all this information in his note book, our representative hurried away to his typewriter to spread the glad news to our many readers.

We notis that Reed Colleg in Oregon uses the simp. spelin : in its skool magazin and the editor of this rag says that it is hardazell to read for xchanges.

The Meditations of a Morbid Mind.

The more we see of petty fraternity fights and scramblings for unimportant student offices, the more we wonder why there aren't more college men in ward politics.

ANYWAY, AL, IT SOUNDS MORE REASONABLE THAN THE THEORY TRIED OUT LAST SPRING.

Listen Coach:

Did you hear about it? Those wights who pursue the elusive education at that Ministerial academy in Denver are having a week's vacation at present. The cause for this relief from the duties of the class room is that the endowment of the institution is being raised. Now, I am more sure than ever that the endowment of this here Kollege should be placed at $2,000,000. If such things as vacations are to be the result of money-gathering campaigns, don't you think we ought to back Prexy in his worthy desire to enlarge the bank account of this Republic of Letters?

Hoping the Ministers get their cash, I remain,

Yours for a larger endow.
ALGERNON.

Another thing which incites our casual interest is to know what else the members of a certain fraternity do in college besides hiking to Twilight canon.

Big crowd, warm fire, gay music, good speeches, reverberating yells, lots of pep—some rally, eh? Q. E. D.

Frank Hall and Ben Becker were the guests of Pattie Flint and Anna Maud Garnett at dinner Thursday night.

GOTHIC THE NEW ARROW
2 for 25c COLLAR
IT FITS THE CRAVAT

CLUETT, PEABODY & CO., INC., MAKERS

CHAS. P. BENNETT, President H. N. SHELLENBERGER, Vice President
The Bennett-Shellenberger Realty Company
Real Estate, Insurance and Loans
5 Pikes Peak Avenue Phone Main 264

Standish Hotel
C. C. Headquarters
in Denver

When you think of DRUGS
Think of WOOD'S

Call Main 491
18 N. Tejon St. Opera House Block

Our stock of LOOSE LEAF NOTE BOOKS is the most complete in this city.

Hallowe'en Novelties
and Favors are now ready for your inspection

Books, Stationery and Art Picture Framing and Engraving

Whitney & Grimwood
Agency Van Briggle Pottery 20 N. Tejon Street

Chemistry Aprons
Book and Pack Bags
Camp Blankets

The Out West Tent & Awning Company
113½ N. Tejon F. E. Kohler, Mgr. Main 1261

FRED IMBODEN A. L. LOUGH
The Palace Barber Shop
106½ E. Pikes Peak Ave.
Phone Main 700

College Barber Shop
Opposite Campus

College Boys!
We are always CLEAN and UP-TO-DATE
Campbell's Barber Shop
12 S. Tejon Street

THE MODERN SHOE SHOP
PETERSEN 121 E. KIOWA SEWED SOLES 75¢
Quick and First-Class Work at Moderate Prices Phone Main 1276

GOEDE SHOE SHOP
Opposite Campus

"Do you believe that there is really something which can tell invariably when a man is lying?"

"I know it!"

"Ah, perhaps you have seen one of the instruments?"

"Seen one! I married one."

Caps---
first time shown.

A new shipment of the most attractive novelties in checks and plaids we've seen this season

PERKINS-SHEARER CO.

BIG PEP MEETING HELD

(Continued from page one)

populace until Rothy had calmed the multitude by his remarks.

Coach Hickox was the first man to enter the arena and tell of the Tiger in all its vicissitudes. "I haven't much to say. Just this much: I think so much of the Tigers that I am going to Denver with the team tomorrow, and I am going to stay right with them until they get back Saturday night. And I hope that I will come back happy." That was all there was to it. No prophecy, no inside dope about the team, no flattering remarks about the spirit.

Of course everyone was anxious to hear Rothy. Also everyone thought that he might give us just a little of the information that we were all so anxious to hear—something about the big team. Rothy slipped one over on all that shared those ideas. His remarks were entirely about the spirit existing between Colorado University and Colorado College. "This better feeling between the Boulder school and C. C. must start here. It is up to everyone in this institution that believes in clean athletics, to protect the athletes here." He spoke of the constant accusations made against him in regard to his being the dirtiest coach of athletics in the state of Colorado. "I again want to impress it on your minds that there is not a man in athletics in Colorado College who is being paid to go to school here. I am tired of the accusations being made and if you are not behind me, I don't want to stay in C. C." Rothy made absolutely no prediction of the outcome of the game. "There is just this much about it. Every wearer of the Black and Gold is one to be admired and he is going to Boulder to do the best he knows how."

Just to show that the students did take to heart Rothy's remarks, a great big "We're behind you Rothy," was given three times. Lloyd Shaw, '13, was the next orator of the evening. He prefaced his remarks with the statement that as long as he had been connected with C. C. he had never known a whiter man than Rothgeb and a man who stood as strong for clean athletics. "I understand that this meeting is to celebrate a procession of gala events and not one single event. You won't remember every hour of the days put in in your eighteen weeks of each school year; there will be certain high lights. Well, going to Boulder is one of those high lights. If there is a touchdown made up in Boulder Saturday, and I am sure that there is going to be one made, it will be talked of for the next fifty years. You want to be able to be in on that talk of that famous run of Jack Taylor's. You will soon forget the money that you spent on the trip, but you will never forget the memory of the support given. God bless you." Thus, in his characteristically humorous way, Shaw emphasized the value of going to Boulder.

Harry Black, '12, was next in order. He told how in the old days the team used to start the season to play Boulder, not to play the whole season. "I am glad to see that this year we are getting ready to play Boulder first, and then all of the rest of the conference games." He also emphasized the fact that every man on the team was playing the game for the games sake, an ideal that Rothy has always put into the team.

Perhaps we have dwelt too long on the speeches of the evening. That, however, was the most important part of the program. The spirit was already present and needed only the call from Turner to be turned loose. The band furnished music, between talks. After all of the speakers had been given their share of attention, Watson took charge of the meeting. His chief mission was the sale of tickets for the trip. The crowd responded exceedingly well to his offer. In fact, the whole meeting was so loaded with pep that no one could escape the magnetic influence. The crowd was the largest ever gathered in the stadium for a meeting of this kind. Not only was the crowd large in quantity but it had the enthusiastic qualities which spur a team on to victory regardless of the circumstances. Down to the very last strains of the Polo March, the stadium rang with the best spirit that has deigned to smile upon C. C. for a good long time.

On Your Next Hike---
take some loin lamb chops. They are simply unequalled for broiling over a bed of coals, and serving as the main course of a hike dinner.

Any time you are in a hurry, call us from the campus. We will have your order ready and you need lose no time waiting for cars in town.

HAYMAN MARKET
Fourteen South Tejon St.

STUDENT CONSTITUTION STILL IN HANDS OF FACULTY COMMITTEE

The work of the committee framing the new constitution for the students was presented to the faculty at a special meeting held on Monday. The committee, consisting of Wesley Dennis, '15, Ruth Higgins, '16, Ben Beeker, '16, Maurice Stubbs, '17 and John MacDougall, '18, for the students, and Dean Persons, Dr. Schneider and Professor Hills, for the faculty, has been at work ever since the opening of school and the new constitution embodies the results of its efforts.

The constitution was to have been taken up by the faculty in its regular meeting last Friday but due to the press of other business and scarcity of copies of the document it was decided to hold a special meeting on Monday, expressly for the consideration of the constitution. They did not come to any decision either pro or con in reference to it and after perusing it a week will probably come to some sort of a decision today.

"Trade With the Boys"

Tigers!!

Boulder is our bacon this year of grace without the question of a doubt.

Just about a question of the size of the score.

Let's all go up.

A peachy gray twill flannel at $2.25.

CLOTHING COMPANY
Colorado Springs and Manitou

Fritz Kreisler
To-night
Burns Theatre, 8:15
75c to $2.00

Orpheum

MRS. LESLIE CARTER
in
ZAZA
And Another Big Bill

Monday and Tuesday
October 25th and 26th

The Burns
"THE THEATRE BEAUTIFUL"

COLLEGE GOSSIP

Prompt Printery, 12-14 E. Kiowa. Main 536.

Miss Nash's table gave a spread Wednesday night.

Beatrice Sumner was the guest of Olive Henley at dinner Thursday.

Charles Burgener, '18, has been pledged to Phi Gamma Delta.

Alma Barber was the guest of Anna Maud Garnett Wednesday night.

President Slocum entertained the board of trustees at dinner last night.

Keep your shoes in shape with shoe trees, 15c up to $1.25. Whitaker & Wells.

Quite a large crowd of college people will attend the Kreisler concert tonight.

Mattie Carrick was the guest of Edith Hamilton at the dais Wednesday night.

The Apollonian club initiated Charley Coltrin and Chris Neuswanger last week.

Cohagen of Oklahoma and Austin of Michigan visited the Beta house this week.

President Slocum gave a dinner Thursday night for the trustees of the college.

Anybody who has any of those new songs or yells please hand them over to Ike Turner.

Wednesday night, the Y. W. C. A. held the annual recognition service for the new girls.

College students can rent a good typewriter of any make from Roy A. Davis, the Typewriter Man.

Ethel Shadowen and Anna Maud Garnett took supper at the home of Charlotte Allward Tuesday night.

Short Hall, C. C. '15, and Brodie of Williams college were visitors at the Phi Gamma Delta house this week.

Mr. and Mrs. Breitwieser entertained President and Mrs. Slocum, Mr. and Mrs. Postlethwaite at dinner last Monday evening.

Don't forget to give your feet the comfort they deserve. Those Comfy house slippers are just the idea. Whitaker & Wells.

A nifty new boot that we are showing this week for ladies. Dull vamp, black cloth top, concave heel, lace, $4 — Whitaker & Wells.

The band has been equipped with band uniforms by the kindness of Mr. Fred Fink, who has loaned them to the band for the season.

The annual sectional convention of Phi Gamma Delta will be held in Boulder Saturday and Sunday. About 20 local Fijis expect to attend.

All makes of typewriters can be purchased on easy payments from Roy A. Davis. We also carry a full and complete line of typewriter supplies. Repairing is made a study with us.

FIRST BATTLE OF SEASON AT BROTHERHOOD BANQUET

It was all very simple. The Brotherhood of the First Methodist church held a banquet last Tuesday night, at which there were some 40 C. C. men. And, of course, when that many college men get together at one time, there is apt to be something doing. But the speaker of the evening, Governor Carlson, was once captain of the Silver and Gold. So when the Tiger yell came floating back to him over the remains of the banquet, he planned retaliation.

"Colorado college is coming down to battle the Silver and Gold on the old gridiron next Saturday," he said when he began his address. "Well, the Tigers have got the goods, every man is right there with the fight and the grit. I am glad they are so—I will be proud to think that it is a team such as that that Boulder defeats this week."

While the governor is an authority on some sort of subjects, on this one we believe he is biased and unable to render a correct decision, for all the opinions that we have been able to obtain point to the reverse in the case of the defeat-ee. For if anyone wishes to obtain correct information on that score, he need only to ask anyone of Prexy Slocum's charges who will at once convince him of the hard luck that is in store for Boulder this year.

The marriage of Miss Harriet Gates, '14, to Mr. M. A. Blakey, formerly of the C. C. faculty, took place August 31. Mr. Blakey is now with the Buick company.

Anna Strang, '10, is taking post graduate work in forestry biology at Wisconsin State university at Madison, Wisconsin.

Direct from the maker to you

You know the kind

Pecan Loaf
20c
a pound
Saturday

Best that can be made

Dern's
Makers of Fine Candies
26 S. Tejon St.
Phone 575

Hotel Boulderado
Boulder

Will serve a Special Regular Meal tomorrow both noon and evening for 50c to C. C. Boosters

A la carte service may be had if preferred

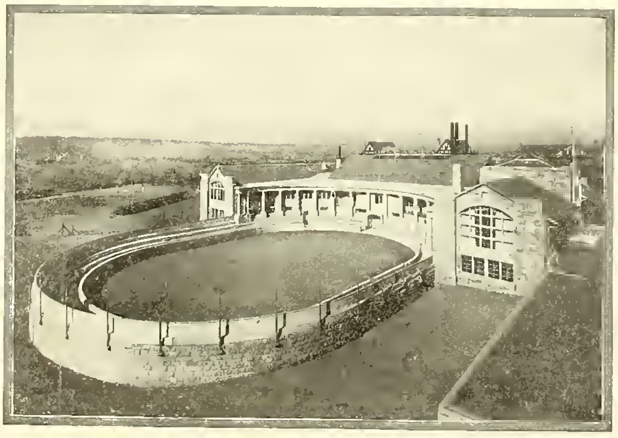

COLORADO COLLEGE
WILLIAM F. SLOCUM, D.D., LL. D., President
FOUNDED 1874
Departments of ARTS AND SCIENCES — BUSINESS ADMINISTRATION AND BANKING SCIENCES — ENGINEERING — FORESTRY — MUSIC

The Colorado College Newspaper

The Tiger

Published Semi-Weekly by the Students

Volume XVIII | COLORADO SPRINGS, COLO., OCTOBER 26, 1915 | Number 12

INSIGNIA DAY TAKES PLACE TOMORROW

Insignia Party Will Be Held November 6

Insignia day will take place tomorrow. Be sure and come to chapel, and get there early, so as not to miss any part of the grand parade. Owing to the disapprobation of the faculty, the Juniors will not attempt to put on any kind of a stunt, but it will be sufficiently amusing just to see how dignified the Seniors try to look when they appear in their caps and gowns for the first time.

The order of events will be as follows: The Juniors will march in first, in double file, each bearing a chrysanthemum, and will line both sides of the center aisle. Then each pair will cross their raised chrysanthemums, thus forming an arch of flowers, under which the Seniors will march to their seats. The Juniors will then shower the Seniors with the blossoms, and take their seats.

The Insignia party, which usually comes right after Insignia day, has been postponed this year until November 6, on account of numerous other events on the social schedule. This party is given every year by the Senior class for the Juniors. The Seniors assure us that the party will lose nothing by being postponed, but will be all the better, on account of the longer time for preparation. They are planning a number of unique stunts which they do not wish to make public, but which they say will undoubtedly be good.

△ △ △

U. OF C. SCORES ON COLORADO COLLEGE

Boulder Grad Marries C. C. Senior Girl

Colorado University did score one on Colorado College last Saturday. It was not a touchdown, but according to J. R. Girling, U. of C., '14, it was a far better victory. Telling his friends that he had a divorce ease that he had to attend to, Girling allowed his friends to be led astray from his real intentions. Saturday he took out a marriage license in Colorado Springs and went to Boulder, where he was married to Miss Lillian Wright, C. C., ex-'16.

The news came as a very great surprise to the many friends of the couple. Miss Wright had been attending classes up until last Friday. She was a very popular member of the Senior class. Mr. Girling graduated from the University of Colorado in 1914 from the Law school. Since that time he has been practicing law in Colorado Springs. The couple will make their home here.

TIGERS MAUL STATE UNIVERSITY IN 44-0 VICTORY ON GAMBLE FIELD

Crushing, Driving Machine Crosses Boulder Goal Line Six Times and Evens Up Years of Defeat---C. C. Eleven Plays Like Well-Oiled Mechanism and Boulder Never Has Chance---6,000 Spectators Witness Struggle.

By a 44 to 0 score the Colorado College Tigers defeated the University of Colorado Saturday afternoon for the first time since 1907.

By steady playing, wonderful team-work, low tackling and heavy hitting, the Tigers won the game. Not by the big sensational plays that stand out ahead of all else, or by flukes, did the Black and Gold team cross the Silver and Gold line six times, but by the virtue of a superior team. Boulder was outplayed in every department of the game. C. C. gained more distance, 171 yards more from scrimmage, handled the ball better, was more successful in forward passes, and in the last analysis, Mack Davis defeated the mighty "Pete" Nelson in punting.

And the crowd of Colorado College rooters that filled the one solitary stand Boulder had provided for us, and covered the sidelines and end, were a crowd such as Boulder has never seen before from the south. Two hundred and eighty-three round trip tickets were sold over the D. & R. G. special to Denver, fifteen or twenty autos carried loads up, and the C. & S. took a large number up on its early trains. Two-thirds of the alumni in the northern part of the state were in the stands. From Marshall Jonson, the Tiger captain in 1903-1904, the man who introduced the Princeton to the state, down to Frank Kileley, the boy with the big voice who led the yells in 1910, they were there.

The enthusiasm committee was there with pep stored in every pocket and filling several boxes. They sold C. C. hats, C. C. streamers, C. C. megaphones and C. C. pennants. The hats were of that lovely soft felt widely which lend themselves to all sorts of shapes and it was interesting to note the artistic temperament of the various men.

The special left Colorado Springs at 8 o'clock and got to Denver 10 minutes ahead of time. Pat is a fine exercise conductor and deserves a special vote of thanks for that extra 10 minutes, for it gave the students time enough to organize and parade through the depot. Two cars were added at Denver and the train left on schedule time. As the train pulled into the University station the tennis court could be seen and word drifted in that C. C. had won all four singles, and that the doubles had just started. The winning of the four singles matches assured C. C. the honors of the tournament.

After dinner the crowd wandered around the town and campus, seeing the start of the cross-country run, which Fort Collins won by taking the first three places, and witnessing the parade of Boulder students. This parade was a big sight, and for a minute the display of such pep took away the heart beats of the wearers of the Black and Gold colors. The parade was headed by the student band. Next came the engineers, dressed in white overalls and yellow shirts. They were followed by the law students in black coats, ridiculously small derby hats and canes of all multicolities. The arts students brought up the rear several hundred strong. All were given little red megaphones at the gate. After marching around the field, they took their seats and the next parade appeared. It was entitled the C. C. Rooters, and showed several U. of C. students dressed in rugged clothes, hobbling, limping, opening flat pocketbooks, etc. At the end was one student on a crutch leading what was supposed to be the C. C. goat. After this parade had reached the other end of the field, Flying Victory, in split skirts, ran across the field in the Colorado stands. And the game was on, and that split skirt Victory was never again seen.

"The Game."

Six thousand spectators filled the stands and the parking space as Boulder kicked off at 2:35. The ball dropped into the arms of Sluh Davis on the five-yard line, and the "Flasher" of C. C. tore off 30 yards before he was downed. The C. C. stands were on their feet and stayed there for the rest of the quarter. Ross made three yards, Verner two and Taylor failed to gain. Verner made first down by a four-yard gain through left tackle. Taylor failed to gain again, but Schweiger reeled off six and again Og Verner hit the line like a bullet for the second first down. As the Boulder line stiffened the Black and Gold team were unable to gain for two attempts. Mack Davis was given the ball and tried a drop from the 45-yard line. The ball fell short, but rolled across the line and was brought into play on the 20-yard line. Now was the time that C. C.'s

(Continued on Page Four)

CONSTITUTION GOES TO FACULTY FOR FINAL RATIFICATION IMMEDIATELY

Faculty Well Satisfied With Work of Students and Constitution Will Pass Intact

At a meeting of the committee on the student constitution held last night the constitution as corrected and amended by the faculty was carefully gone over. The faculty made practically no change in the document except here and there to add or subtract a word or phrase which would make the meaning more clear.

The faculty, as a whole, is said to be highly pleased with the result of the work accomplished by this committee and feels that with the exceptions noted, its work needs no further alterations.

It was suggested by the faculty that the present committee also draw up the by-laws of the commission without waiting for the election of the new commission. There were several reasons for this, the chief being that the present committee is thoroly versed in the letter and content of the new constitution and would not be hampered by having to make a detailed examination of it before proceeding to the formulation of a set of by-laws. This would make them more accurate and less subject to rapid revision than if they were composed and adopted by a body of students not yet having a perspective of the whole constitution.

The final details of the constitution are being attended to today by the student members of the committee and it will be sent to the faculty for final ratification immediately.

After the last article in the constitution the faculty appended an agreement between itself and the students in which are defined some of the powers inherent in a college faculty and agreeing to uphold the principles of the constitution and to sustain the power of the commission in return for which its asks the cooperation of the student body in furthering the best interests of Colorado college.

As soon as possible the constitution will be placed before the student body for their examination and approval and it is hoped to have the new commission in office before long.

△ △ △

JUNTO ELECTS NEW MEMBERS

At a meeting of Junto last week the following men were voted into the club: Merrill Turner, Mack Davis, Edwin Frickey, Merle Gibson, Lawrence Greenlee and Rufus Minimark.

FAMOUS IRISH WOMAN TO TELL C. C. OF COUNTRY'S FOLKLORE AND BELIEFS

Lady Augusta Gregory Will Lecture In Perkins Hall Friday and Tuesday---Seventy-Five Per Cent of Proceeds Will Go To Furnish Cossitt Game Room.

Under the auspices of the English department, Lady Augusta Gregory, the famous Irish playwright, will give two lectures in Colorado Springs. The first will be on next Friday and the other next Tuesday. The first lecture will be one of Lady Gregory's readings of some of her own works. It will be remembered that the first play given by the Girls Dramatic club a few weeks ago was one of Lady Gregory's works. She should prove very popular with the college students.

Not only will Lady Gregory be of interest to college students, but to the townspeople. She is one of the three people who have received a recommendation from the Colorado Springs Dramatic club. This club is a part of the national organization, and it is only the very best that receive recommendations from this society.

Lady Gregory's lectures will be held in Perkins hall. A special student rate of 50 cents has been made for faculty and students of Colorado college. To the townspeople the admission will be 75 cents. An added inducement for the college students is the fact that the English department has offered to give 75 per cent of the net proceeds to the men for fixing up a game room in Cossitt. There has long been complaint that this room did not have the proper equipment, and now the English department has offered the men a chance to raise the funds for furnishing the room to suit themselves. Tickets are now on sale by any male member of the student body. Reserved seats may be obtained in Coburn library. There is no extra charge for the reservations of seats.

Lady Gregory, it will be remembered, brought to this country the Irish Players, presenters of "The Playboy of the Western World," and other Irish plays, which created such discussion in New York, Philadelphia and other large cities. She also wrote some of the plays which the Players produced. She has a genial and winning personality, is a charming lecturer, and, in Bernard Shaw's opinion, as well as in many others, is the greatest living Irish woman."

WITCHES AND GOBLINS WILL DANCE AT ANNUAL BARBECUE HALLOWE'EN

Sophomores Promise Big Treat to Students and Townspeople at Entertainment In Stadium Saturday Night ---Real Barbecued Meat Will Tempt Palates.

The next to last chapter in the story of the barbecue is written. Here it is:

The Sophomore class, actuated by a cringing respect for tradition and precedent, decided to hold the customary barbecue on All Hallows eve. To this end it elected a certain light-haired youth to superintend the pagan festivities in the usual way, but Mr. Harold Peterson, for such you must already have guessed, is the hero of our tale, being an innovator of the most rabid type deigned not to follow in the footsteps of his illustrious predecessors, but planned to do "something different."

If this overworked recommendation had not been worn threadbare by its repeated use to bolster up otherwise poor arguments we might affix the title to our description, but rhetorically speaking, it's trite. On with the story—the aforesaid Mr. Peterson being bothered neither by a slavish attachment to the past nor by a fear to set a custom for the future, selected the Stadium as a scene for the operations of the class of '18. Whatever our prejudices regarding the sacredness of Washburn Field as a rendezvous for the College barbecue we shall have to hand it to the Stadium for several invaluable advantages. In the first place you may miss that delightfully chilling northwest Monument valley breeze, which must be the last remnant of the glacial age now existent, but the

(Continued from page one)

"The best laid schemes o' mice an' men gang aft a-gley."

Football on Gamble field every Saturday until the end of October is the delicious dish that will be served to Boulder fans this season. Four in a row ---count 'em---all ending in a grand climax when we twist the Tiger's tail October 23. Even the date has an eminous sound. (C. C. papers please copy.)—Silver and Gold, Sept., 1915.

THE HIDDEN INN
AT
THE GARDEN of THE GODS
WILL BE PLEASED TO
CATER TO ALL COLLEGE SUPPERS
DINNERS AND ENTERTAINMENTS AT
SPECIAL RATES
PHONE MAIN 220

The LIGHTNING SHOE SHOP and SHINE PARLOR
RUBBER HEELS SEWED SOLES 75¢
Work will please you. Moderate Prices. 28½ N. Tejon St.

Photographs
of distinctive quality---
the kind that pleases
Discount rates
to students
Emery Studio
Cor. Cascade Ave. & Kiowa St.

Low Prices are Enticing
Quality and Workmanship are More So
A. C. Harwood
214½ N. Tejon St.
Wall Paper, Paints and Glass

DO you know the Plaza is serving breakfast a la carte?
Coffee and Cakes, or Toast - - - 15c
Bacon or Ham and One Egg, with Hot Bread, 25c. Come and Eat.

Wills, Spackman & Kent
Real Estate, Mortgages, Insurance
GAZETTE BUILDING

GOLD and STERLING SILVER NOVELTIES at
Hayner's

Bonbons *and* Chocolates
You'll like our kind best
Try them
W. N. Burgess
112 N. Tejon St. Phone Main 83

All Kinds of Choicest Bakery Goods
PARK BAKERY
and Lunch Room

Men's Ralston Shoes
priced $4.00
$4.50 and $5.00
at
Robbins
ON THE CORNER

THE TIGER

The Colorado College Newspaper. Published Semi-weekly by the Students. Issued Tuesday and Friday of each week.

C. EDGAR TAYLOR.....Editor
FRANK H HALL.....Manager

EDITORIAL STAFF.

WILLIAM MCKESSON.....Assistant Editor
DENVER VICKERS.....Assistant Editor
J. R. C. SUMNER.....Assistant Editor
HORACE WUBBEN.....Assistant Editor
JOHN A. MCDOUGAL.....Athletic Editor
ARTHUR L. POWELL.....Engineering Editor
EVELYN ESTABROOK.....Exchange Editor
MARGARET STANARD.....Local Editor
HORACE H. HOPKINS.....Local Editor
LAVINA WHITE.....Alumni Editor
LUCY JEWELL.....Woman's Editor
VICTOR KINGMAN.....Assistant Manager
GERALD SCHLESSMAN.....Assistant Manager
KENNETH NOWELS.....Assistant Manager
ARTHUR SLACK.....Assistant Manager

Address all communications to The Tiger, Colorado College, Colorado Springs, Colorado. Phones: Editor, Main 3266J or Main 2073. Manager, Main 2073.

AFTER THE GAME

At this late date it seems almost superfluous to congratulate the team on its splendid victory Saturday. The memory of the game is one which will be handed down in the traditions of Colorado College for many years and the 1915 football team has won an envied position in the athletic annals of the school.

Certain reflections are bound to occur to followers of C. C. athletics after such an event as that of Saturday. Never before has any team gained such an overwhelming victory over the Silver and Gold eleven and not the least interesting is it that the winning team was from Colorado College which had become almost the traditional victim of the Boulder "jinx." Saturday's victory marked not only a victory over Boulder but the end of the oft-mentioned "jinx." What "Jinx" has existed, existed only in the minds of C. C. students. An essential to success in any line is self-confidence and coolness in action. Heretofore Colorado College teams have been defeated in their contests with the State University by a lack of one or both these qualities. Saturday the eleven went into the game without the usual nervousness attendant upon a battle with the University and the result is shown by the outcome of the game. Boulder is not invincible and not the least cause of rejoicing at C. C. is the decease of the redoubtable "jinx."

Last year's team was noted for the excellent condition in which the players were kept during the season. The 1915 squad bids fair to rival the reputation of the 1915 eleven in this respect. In the four games played this season time has been taken out for a C. C. player on only one or two occasions. This is a remarkable record in itself and a tribute to the team which can go through the contests the Tigers have played and emerge in their splendid physical condition. Small wonder that Coach Rothgeb is called the best trainer in the conference.

Better than all, however, better perhaps than the game Saturday, is the changed spirit which seems to be arising between Colorado College and Colorado University. There has been a time when nothing too mean could be said or thought of the other by the students of its rival. When Pesky Garwood, an old timer at the U. of C., called Colorado College and its teams yellow he was only giving expression to a bitterness which has been as keenly felt at C. C. as at Boulder. There are two sides to every quarrel and there have been two sides to the feeling between C. C. and U. C. Despite popular opinion in one quarter or the other to the contrary neither side is half as bad as it has been painted.

At the rally last Thursday night a noticeable feature was the desire to get away from the old feeling toward the University, and even now, in spite of one or two unpleasant occurrences in Boulder Saturday, the feeling still continues. That the same spirit toward Colorado College exists in Boulder cannot be doubted. The editor of The Tiger is in receipt of a letter from the editor of the Silver and Gold, in which the suggestion is made that the various college papers of the state unite to promote a greater feeling of respect and friendliness between the students of their institutions. In last Friday's issue of the Silver and Gold a plea was made that the Colorado College team and rooters be treated to every courtesy in Boulder Saturday, and the opinion was expressed that Colorado College would "prove big enough to meet the University half way." Colorado College is willing to go half way, and will make every effort to institute a healthy rivalry in place of the feefing which has existed.

The State University and Colorado College are more similar than any two institutions in the state, and both bid for the same student attendance. It is only natural that when the two are so much alike rivalry should be of the keenest and it is desirable that it be so, but it is to be hoped that this old name-calling, suspicious attitude of years past is gone for good.

WITCHES AND GOBLINS WILL DANCE

(Continued from Page One)

warm, white walls of the Stadium with their weird illumination and jolly compact crowds will in part compensate for that homesick Arctic feeling.

Then, too, the Stadium offers possibilities in decoration and lighting effects that are practically unlimited in variety of combinations. When "Pete" started to tell of the illumination he choked and only the words "marvelous" and "gorgeous" escaped to give a clue to the inexpressible grandeur of that unuttered sentence.

Not only is our sense of color to be catered to but we are to have an aesthetic may seem a little incongruous under the direction of Miss Davis. The aesthetic treat in some fancy dances ons in connection with a garish barbecue but "there's a reason," although we haven't got around to just what it is.

A large orchestra is to charm the assemblage from the sheltered vantage of the balcony. It will be a stage setting worthy of a Shakespeare's effort to depict.

"Well, what about the B-A-R-B-E-C-U-E?"

"The Barbecue?"

"Yes, you know—the 'eats,' the barbecue?"

"Oh, yes, here's where the affair will be different (seems like we've heard that before). The meat is to be real old-fashioned barbecued meat, like you have always heard about but never seen. The Grub Gang called by courtesy the Department of the Interior has systematized the distribution of the "eats" and their plan looks as if it would work. The audience, upon the completion of the program files through the south entrance of the Stadium where it receives the smoking wands, cafeteria style. We hate to steal anyone's language, but in case of emergency we have to take it, poor as it is:

"Are you going to the Barbecue?"

"So am I."

△ △ △

MINERVA WILL ENTERTAIN NEW GIRLS SATURDAY

The Minerva Literary society will entertain the new girls next Saturday afternoon, from 4:30 to 6:30. The entertainment will take the form of a matinee dance, and will be held in McGregor gymnasium. Miss Strong's orchestra will furnish the music. The gymnasium will be decorated with pale blue and gold butterflies. In the receiving line will be Miss Prudence Walker, who is the president of the society; Miss Loomis and Mrs. Cajori.

The Minerva entertainment for the new girls is an annual event, which is always eagerly looked forward to; and the preparations that have already been made insure this year's function being up to the usual standard, if not above it. One hundred and twenty-five invitations have been sent out to the new girls, in addition to a large number of invitations to alumni of the society and ladies of the faculty. At least 150 persons are expected to be present.

Calendars for 1916
We have a complete assortment of all sizes of photographic calendar mounts at the uniform price of 10c. It is not too early to get busy on your Christmas remembrances
The Murray Drug Co. Opposite the Campus

The "TIGER SHOP"
For All Athletic Goods
"ASK THE MEDICINE MEN"
POWELL-McINTYRE SPORTING GOODS CO.
18 E. Pikes Peak Avenue
Main 930

Notice to Students!
Let us take care of your clothes—
Cost is trifling—the looks surprising—if you patronize
The Superior DYEING & CLEANING CO.
129 NORTH TEJON STREET
PHONE MAIN 1364
We Give Discount to Students
See Us About It

Colorado Fuel and Iron Company
GENERAL OFFICES, DENVER, COLORADO
¶ Miners of Anthracite and Bituminous Coals and Manufacturers of Coke and Steel and Iron Articles

BATAVIA
Means Highest Quality in
Food Products
THE HEMENWAY GROCERY CO.
115 S. TEJON ST.
1201 N. WEBER ST.

BIBLE STUDY CLASSES ARRANGED FOR GIRLS

An unusual interest has been taken this year in Bible study, especially among the girls. As a result Bible study classes have been organized in two divisions, the Hall classes which are subdivided into the senior, junior, sophomore and freshman classes, and the Church classes, which include classes in the Methodist, Episcopal, Presbyterian and Congregational churches. The first division consists mostly of Hall girls and the second one of town girls but this is merely for convenience for town girls are welcomed into the Hall classes and vice versa.

The aim of the Bible study committee of which Eva Sprengle is chairman, is "Every college girl in a Bible study class." At present there are 122 enrolled.

Following is a list of the classes with their various leaders and text books:

Church Classes.

Methodist—Leader, Mrs. W. W. Flora; text, "A Life at Its Best."

Episcopal—Leader, Mrs. Kenneth Hartley; text, "A Life at Its Best."

Presbyterian—Leader, Mrs. H. H. Seldomridge; text, "International Lessons."

Congregational—Leader, Miss Helen Jackson; text, "Women of Israel."

Hall Classes.

Senior—Leader, Mrs. McLean; text, "Making of a Nation."

Junior—Leader, Mrs. Terry; text, "Meaning of Prayer."

Sophomore—Leaders, Helen Kirkwood and June Eaton; text, "A Life at Its Best."

Freshman—Leaders, Lois Smith, Marjorie Crissey and Harriette Flora; text, "Student Standards of Action."

△ △ △

"Lenny" Van Stone, '11, and Cora Kampf, '13, are at Massachusetts General, Miss Kampf taking a nurse's course and Van Stone acting as interne.

△ △ △

"Ferdy had one great disappointment while in Greece."

"What was that?"

"He couldn't find anybody that belonged to a Greek letter society."

TRY
THE PEARL
THE LAUNDRY THAT USES IVORY SOAP
329-31 N. Tejon Phones M-1085-1086

¶ The Home Cooking that mother used to make
THE COLLEGE INN
Opposite the Campus

Tigers
Thrive on Mowry's Ice Cream and Golden Glow Butter
△ △ △
The Mowry Creamery Co.
PHONE 1184

Bissell's Pharmacy
For Pure Drugs, Toilet Articles
Stationery and Druggists' Sundries
Cor. Dale and Weber Sts. Phone 980

Buy your
Electrical Supplies
at
The Whitney Electric Co.
208 N. Tejon St. Phone Main 906

Groceries and Fruits
S. P. DUNN 831 N. Tejon Street

Professional Cards

Drs. Sinton & Flora
DENTISTS
700 Exchange National Bank Building

C. C. TENNIS QUARTET WINS TOURNAMENT FROM BOULDER

The Colorado College tennis team defeated Boulder Saturday morning by winning all four of the single matches and one of the two doubles. By fast, swift driving, accuracy of placement, and determination, the Tiger men won a great victory for their college. The victory was as great a surprise to Boulder, as the battle in the afternoon. Boulder has several hundred more men to draw from than has Colorado college, and has trained coaches to get the men into the right condition. Yet the Tiger spirit took the five matches and the tournament.

Frank Evans, Tiger captain, won the first set from Richard Scott, varsity and Denver city champion, 6-4. Scott came back in the second and had a 4-1 count, which looked like victory to Boulder. But Evans braced and won the set, 6-4. Scott defeated Evans last year and has been acknowledged the greatest collegiate tennis player in the west, but Frank's straight victory Saturday brings the honor to him and C. C.

The only varsity victory of the day was taken by Scott and Wolfe when they won from Evans and Peterson in the doubles, 6-4 and 9-7. Tanner and Shadowen won the first, but lost the second set in their doubles with McCann and Farrington, 9-7. But in the third match they played the game of their lives and won, 6-4.

The summary:

Singles—Evans (C. C.) defeated Scott (U. C.), 6-4, 6-4; Shadowen (C. C.) defeated McCann (U. C.), 7-5, 6-2; Tanner (C. C.) defeated Probst (U. C.), 6-2, 6-4; Peterson (C. C.) defeated Wolf (U. C.), 6-2, 6-2.

Doubles—Scott and Wolf (U. C.), defeated Evans and Peterson (C. C.), 6-4, 9-7; Tanner and Shadowen (C. C.) defeated McCann and Farrington (U. C.), 9-7, 4-6, 6-4.

△ △ △

MANY CITY TEACHERS AT COLORAOO TEACHERS ASSOCIATION

Colorado college and Colorado Springs will be well represented at the annual meeting of the Colorado Teachers association which opens its sessions November 4. Many noted educators will address the members of the association at their general sessions, and at the section meetings. Many informal receptions have been arranged for the members and by special arrangement, the whole body will attend the concert of the Philharmonic orchestra under the auspices of the Denver Philharmonic society.

Roger H. Motten will address the modern language section on the standardization of modern languages in the high schools. E. C. Hills will speak on the teaching of languages in Spain. R. C. Hill of the local High school will discuss the question, "What does a Superintendent Expect of His Teachers?" M. J. Sweany will address the historical section and Mrs. A. R. Collins will lead the discussion in the commercial section.

Many of the local teachers will attend some or all of the meetings of the association. The organization is run by a very efficient board of directors who arrange lectures, etc., and attend to the business of the association.

△ △ △

ENGINEERING NOTES

Some practical experiments were recently made in the electrical laboratory. A new crossarm for transmission lines was tested, as well as the insulators to be used on the crossarm. The insulators which were designed for 20,000 volts stood 60,000 volts with no damage to them. The crossarm stood a dead load of over 1,500 pounds on the extreme end with very little buckling.

Prof. G. B. Thomas, head of the electrical engineering school, is a member of a committee appointed by the Society for the Promotion of Engineering Education. This committee had several meetings this summer and discussed the types of engineering education in vogue in the engineering schools of the country. They are working on a plan to make the school work better prepare the student for the practical work which he enters on leaving school. To this end, they are finding out just what the men get the most out of in their courses in school and where emphasis should be placed.

The other members of the committee are: Charles F. Scott, ex-president of the A. I. E. E.; C. P. Harding, head of the electrical department at Purdue; F. B. Jewett, telephone engineer of the Westinghouse Co.; C. R. Dooley, head of the educational department of the Westinghouse Co., and Mr. Cory of California University.

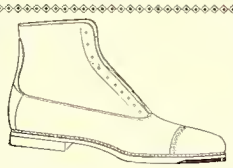

Young Men's Shoes $5.00 in Best Styles

Realizing how many young men wish to pay no more than $5 for their shoes, we have made our $5 line include everything that is new and good—see them.

Outing Boots ..... $6 to $10
Dress Pumps $5
Men's Slippers ..... $1 to $4
Men's Sox ..... 25c and up

Vorhes
SHOES THAT SATISFY
24 S. TEJON ST.

THE SINTON DAIRY CO.
PURE DAIRY PRODUCTS

W. I. LUCAS Phone Main 900
Headquarters for Bicycles, Motorcycles, Tires of All Kinds, Sundries, School Bags, Outing Suits and Shirts, Complete Hunting Equipment :: ::
GUNS AND AMMUNITION

Girls, Take No Chance on Your Winter Underwear

CARTER'S is soft and light, yet snugly warm. It protects you against all weather, yet doesn't weight you down. CARTER'S might be called "just another skin"—just as soft, as comfortable, as perfect fitting, as elastic as skin can be. Yet, with all that—it wears like iron. Ask for CARTER'S KNIT UNDERWEAR.

GIDDINGS & KIRKWOOD
SUCCESSORS TO
GIDDINGS BROS

When you think of
Engraved Cards
think of
GOWDY
21 N. TEJON
Phone Main 87

TELEPHONE 599 STORE, 104 NORTH TEJON STREET

The Pikes Peak Floral Co.
Cut Flowers *Decorations and Designs*

New Things at Hibbard's

—KID GLOVES in black and white effects are the rage. Choose yours now from our complete new lines—Fine French Kids or the heavier pique seams, two-clasp, with the newest fancy back stitchings in contrasting black or white—$1.25, $1.50, $1.75 and $2 a pair. Guaranteed and fitted at the counter.

—SHETLAND WOOL SWEATERS—The soft, medium weight, snug-fitting Sweaters that are taking the place of wool ones where a little more warmth is desired. Their exquisite bright colorings are charming—$8 and $8.75.

—WAISTS—The most beautiful showing of Waists we've ever had in our store arrived only Saturday. Not the highest priced, but the prettiest and most stylish. Made of filmy laces, chiffons, nets, etc., in pleasing color effects. By one of New York's best waist manufacturers. Priced from $6 to $8.75

"Try Hibbard's First"

Get Acquainted with Hibbard's — Hibbard & Company — Five Floors of Merchandise

The English Department of Colorado College presents

LADY AUGUSTA GREGORY

Friday, Oct. 29
"Reading from Her Own Plays"

Tuesday, Nov. 2
"Irish Folk Lore"

PERKINS HALL, 8:15 p. m.
Single Admission . . . 75c

Tickets Reserved at Colburn Library Tuesday, October 26

LINE PLUNGES

"Then hit the line, Col'rado"

If we may be so bold, we would suggest to the University of Colorado that they select the date of the Wyoming game next year for their big Home Coming day.

All apologies gratefully accepted, Mr. Barbecue Press Agent.

We recently overheard one stude say to another, "Why, don't you know who Persens was? He was the guy who got the Gorgon knot." We assume that he got his information from the book which tells about Hercules driving the snakes out of Ireland.

Our war correspondent, 'E. Scribbles, came to us the other day and plaintively asked why was it that people persisted in mispronouncing his last name. O in Wrot is short, he assured us, else the whole force of his appropriate title is lost.

Answer: There is no premium on the coin.

To the worthy coach of the line: If a Colorado college student went into the grocery business after graduation, would his motto be "Chalge Fleely, Tigahs!" I am sick, if you will kindly lend me the expression.

Yours interrogatively,
FRESHMAN.

Far be it from us to be a joy killer, but we were requested by the faculty after a special session the other day to remind you that midsemester exams are coming.

But what if you were a centipede, Al?

Dear Coach: Well, it is a great life as long as you don't weaken, don't you think? But there is one thing that I would like to take my typewriter in hand to criticise. You know, coach, my idea of the world's meanest man is that perverse mortal who will persist in keeping out of step in a back step march. Sure, I have gotten walked on in sundry attempts to arouse that mechanical manifestation of spirit more times than—but why knock? What does aggravate me most, though, is the fact that these diversions usually take place on my feet just after I have invested in a good 10-cent shine, Gee, if the lads would only take pains to do it when the shine costs only a nickel my wrath would be greatly lessened. There ain't a whole lot of the justice in this world of ours anyway, so they say.

Yours on Sundays and holidays,
AL.

And the latest addition to the Line school of poetry is

SCHULEWEIH.
by
1915.

Uh, a stude there was and he made his vow,
Even as you and I
That the prettiest days were the days of now,
When in obedience to the profs he must bow,
Not knowing the why or whener or how—
Even as you and I,

But the days wing one, came the end at last,
We graduate, both you and I,
And then with our Math all safely passed,
Out in the cold, cold world we're cast,
Forced into a race that is much too fast—
Poor little you and I,

O, then it is that we cry "Alack!"
Loudly both you and I,
With longing our hearts are stretched on the rack
And we thrill at the sight of the Gold and Black
And oh! how we wish once again to be back!
Don't we—both you and I?

Dbl we hear some one suggest a holiday?
Ah, we thought so!!

But, anyway, we, being independent spirited, intend to take one. Therefore you must content yourselves with reading the pretty advertisements in the next number of the Tiger for this Tower of Thillabions will be lacking. We propose to take the 10 minutes we should otherwise have used in composing these reflections in leaning back in the softest chair we can find, inhaling deep of the noxious, enjoying the luxury of utter inertia and celebrating that 11 o. Don't you envy us our good time?

Q. E. D.

FOOTBALL IS COMPULSORY IN KANSAS U

All sophomores taking gymnasium work in K. U. are required to train two days a week in football. This is the result of a decision recently made by the men's physical training director. This rule holds good for all sophomores except those working their way through school and those who are physically unable.

GOTHIC THE NEW ARROW 2 for 25c COLLAR IT FITS THE CRAVAT

CLUETT, PEABODY & CO., INC., MAKERS

CHAS. P. BENNETT, President
H. N. SHELLENBERGER, Vice President
The Bennett-Shellenberger Realty Company
Real Estate, Insurance and Loans
5 Pikes Peak Avenue Phone Main 264

Standish Hotel
C. C. Headquarters in Denver

When you think of DRUGS
Think of WOOD'S
Call Main 191
18 N. Tejon St. Opera House Block

Our stock of LOOSE LEAF NOTE BOOKS is the most complete in this city.

Hallowe'en Novelties
and Favors are now ready for your inspection

Books, Stationery and Art
Picture Framing and Engraving

Whitney & Grimwood
Agency Van Briggle Pottery
20 N. Tejon Street

Chemistry Aprons
Book and Pack Bags
Camp Blankets
The Out West Tent & Awning Company
113½ N. Tejon F. E. Kohler, Mgr. Main 1261

VESPER SPEAKER PAYS HIGH TRIBUTE TO EWING

Rev. Homer Stuntz Tells of Call for Men In Foreign Evangelical Field

The Rev. Homer C. Stuntz, who gave the vesper address at Perkins hall Sunday paid a high tribute to Harry Ewing, '08. In speaking of the work to be done in bringing religion to the nations of South America, he said:

As Harry Ewing says: "I will leap to it and say: 'Lord, if I may I will save another today.'" Harry Ewing graduated from Colorado college in 1908 and a year later went to South America, where he has been doing a mighty work. There never was a man with his heart more in his work than Harry Ewing. No man ever entered the field who was more prayerful or more in earnest about his work. He is secretary of the Y. M. C. A. of the University of Buenos Aires. He has done splendid things and is continuing to do splendid things.

Rev. Stuntz is one of the most distinguished officers of the Methodist Episcopal church. For several years he was a missionary to India and was also superintendent of missions for the Methodist church in the Philippine islands for six years. He is now a resident of Buenos Aires, Argentine, South America. Bishop Stuntz took as his topic Sunday, "A Man's Work Abroad," and discussed the needs of the nations of the world in relation to religion and right living. He declared that there is a mighty need for trained college men and women in this field.

△ △ △

C. C. SCHOOL OF MUSIC

Euterpe club will be entertained this evening at the home of Neil Pendergast, 1210 North Weber street. There will be a Greig program.

Caps---
first time shown.

A new shipment of the most attractive novelties in checks and plaids we've seen this season

PERKINS-SHEARER CO.

TIGERS MAUL STATE UNIVERSITY

(Continued from page one)

strength was to be tested. On the next few downs, the fate of the rest of the game could be determined. Much had been heard of Boulder's smashing attacks, and the Tiger offense tightened as Walters took the ball. Tank made five, Nelson four and Talbot secured first down. Boulder stands were in the air, a mass of noise, red megaphones and hats. They thought the old-time Boulder strength was there and the game theirs. Walters added a yard on the next play. Spring was given the ball, but fumbled, and Harry Holman was there as the ball bounded out of Spring's hands. Harry has not fumbled this year, and tucking the ball securely away, sprinted 35 yards to the first touchdown. Schweiger missed the ball on the kickout. The score stood C. C. 6, Boulder 0, and the game had hardly started. The C. C. stands were praying that the Tigers could only hold for the rest of the game and keep Boulder from scoring. The Tigers did hold, but also kept on annexing touchdowns.

Boulder kicked to Taylor on the five-yard line and Taylor returned it 25 yards. Schweiger went ahead for two and Verner for three, and then made it first down. Boulder had Taylor well covered and twice Jack was unable to gain. A forward pass failed and Mack Davis punted across the line. Boulder scrimmaged on the 20-yard line, but fumbled the first ball, and Ross hit the turf with the oval held tight. Verner made a yard and Schweiger two, and then a forward pass, Taylor to Garside, gave the Tigers their second touchdown. Holman kicked goal.

Verner kicked it "a mile" to the Boulder line and Nelson brought it back 30 yards before downed. Walters made nine on the first attempt and Talbot clipped off two for first down. Nelson added six and then three and Talbot again made first down. Short gains carried the ball for nine yards, and Walters got 10 around end, but Boulder was penalized for offside. A forward pass failed and Nelson punted over the Tiger goal, the ball being scrimmaged on the 20-yard line. Rawlings made nine on the first effort, but the Tigers could not gain consistently, and Davis punted to Boulder's 40-yard line. Boulder was penalized for holding and Nelson punted to midfield, Stub Davis returning 18 yards. Taylor made four and Verner two, the quarter ending with the ball on Boulder's 30-yard line.

The second quarter opened with a two-yard gain by Ross and first down by Taylor. A pass, Davis to Taylor, netted 12 yards and short gains carried the ball to the five-yard line. Spring was injured and Newman went in at right tackle. Verner added two yards and then Taylor carried the ball across for the third touchdown. Holman kicked goal.

Verner again kicked over the line, and the ball came back to the 20-yard line. Evans and Walters made first down, but when Evans fumbled a forward pass, it was the Tigers' ball on the 30-yard line as Schweiger recovered it. A short pass to Schweiger gained nine yards, and on the next play Schweiger made it first down. Taylor circled left end, ran 20 yards through three Boulder men, and made the fourth touchdown. Holman kicked goal.

Verner kicked to Walters and a 30-yard return was made. Walters made eight through tackle, but Boulder failed in two forward passes and Nelson gave Davis a chance to make an 18-yard return on a punt. Ross made four, Taylor four and Rawlings 12 and first down. Verner could not gain, but the fullback went through for eight yards. Mack Davis tried a drop, but Boulder penalized offside. Nelson stole a pass on his own 20-yard line, but his team were forced back the next three downs, and was forced to punt. The pass was bad, however, and the ball went to the Tigers on downs, 12 yards from the line. Stub Davis called for the ball and skirted left end for the fifth touchdown and again Holman kicked goal. The half ended with the ball in the center field, score 34 to 0.

Never had Boulder been beaten so decisively at the end of the first half, and never since 1896 had the final score been as high as it now was when the game was but half over. The three bands struck up three separate compositions, and the rooters formed in two processions. The Black and Gold wearers formed two big C's on the green turf and Boulder students had to march around us. Around the Tiger squad, below the eastern goal post, happiness and determination struggled for victory. Rothy well knew that Boulder would come back to fight to the death, and schooled his men accordingly.

Boulder did come back strong in the third quarter, and the Tigers were only able to annex one touchdown. From this period of the game both sides sent in a number of substitutes. Early in the third quarter one of the most sensational events of the day occurred. It was the Tigers' ball on their own 35-yard line. Taylor ran around end for 20 yards again, and then Stubby Davis called for the ball and shot around the

CAPTAIN "JACK" TAYLOR,
Who led Saturday's winning team.
(Courtesy of Gazette.)

opposite end 45 yards to a touchdown, but he was called back because of illegal blocking. Toward the last of the quarter, Garside sent a place kick between the standards for three points.

The last touchdown in this period was made possible by a triple pass to Ross, which gained 35 yards, and brought the ball five yards from a touchdown. From this point Stub Davis went around for the sixth and final score.

All of the men played a wonderful game, and it is hard to pick out individual stars, for they were all stars. Harry Holman deserves credit for the way in which he handled forward passes, kicked goals unfailingly and held up his end of the line. Shorty Ross, on the other end, was a marvel and a revelation to Boulder. He played against a man weighing 35 pounds more that he did, yet Shorty's end of the line could never be criticized. He also came around on his plays with lightning-like rapidity and showed himself one of the gamest Tigers that ever wore the colors.

The Boulder team had their eyes on Stub Davis, and were partially successful in keeping him from making many sensational runs, but Stub played the game, used his head and outgeneraled his opponents.

Schweiger, in spite of his injuries, was a ramrod on both offensive and defensive work. The big boy is a huge factor in the backfield. Og Verner played the best game of his life, hitting the line for steady gains, which made first down time and again. End Garside was a "devil in his own home town" to Boulder in line work. Art King, in his first conference game, was steady and a hard working player.

Captain Jack Taylor played with the same dash and power that has won him the rank of the best half in the conference. John Rawlings in tackle was a part of that Tiger line which is a cement wall in time of trouble. Rufe Mimmack at center, as usual for Rufe, never missed a snap or a signal, and Adams, his 185-pound opponent, found him a hard man. Despite his injured shoulder, which was paining him, Mack Davis kept his rank as the all-Conference guard that he is.

Harry Black heard the news of the victory by telegraph while he was officiating in the game between the Terrors and Manual. As soon as it was over, he started organizing a reception for the team when it should arrive at 10:30. The Crystal Park company loaned their big auto to carry the visitors, and every C. C. male student who did not go to the game, was at the station to welcome the team when the special came in. A large number of townspeople went to the Cache la Poudre street crossing, thinking that the special would stop there, and were disappointed in not seeing the team. But their presence as the train drew past was convincing proof to the warriors that honor was theirs.

Colorado College gained 380 yards from scrimmage, Boulder 206. Nine Tiger forward passes were successful for an average of 11 yards each. Colorado College made first down 24 times and Boulder 12. Each side was held for downs once. The teams lined up as follows:

Colo. College.		Boulder.
Holman	le	W. Adams
Rawlings	lt	Healy
King	lg	Blake
Mimmack	c	V. Adams
Mack Davis	rg	Randall
Garside	rt	Spring
Ross	re	Griffin
Stub Davis	qb	Evans
Taylor	lh	Walter
Verner	rh	Nelson
Schweiger	fb	Talbot

Summary — Touchdowns: Holman, Garside, Taylor, 2; Stub Davis, 2. Goal from field: Garside. Goals from touchdown: Holman, 5. Time of quarters, 15 minutes each.

Substitutions — Colorado College: Gray for Holman, Holman for Schweiger, Thomas for Mimmack, Balch for Stub Davis, Tucker for Mack Davis. Boulder: Newman for Spring, Chapman for Walter, Kemp for Talbot, Crutp for Nelson, Eastman for Blake, Eschenburg for Eastman, Harvey for Griffin.

Officials—Bansbach, referee; Stuart, umpire, Coffin, head linesman.

"Trade With the Boys"

Listen!

We've just unpacked an express shipment of snappy new overcoats you young men are going to find hard to pass up.

Brown mixtures

Green mixtures

Twenty dollars

Bruce Wood Hats

CLOTHING COMPANY

Colorado Springs and Manitou

COLLEGE GOSSIP

Prompt Printery, 12-14 E. Kiowa. Main 636.

Vernon Simpson spent the week end at Monument.

Alice Mason, '15, was a campus visitor Sunday.

Mabel Ellis took dinner with Dorothy Crane Sunday.

Dick Smith spent the week end in his home in Longmont.

Hazel Hopkins spent the week end at her home in Denver.

Edith Davley, ex. '17, is teaching school in Grand Junction.

Jean Lowell spent the week end at her home in Castle Rock.

Lena Pecover was the guest of Bertha Pick Monday night.

Hortense Scott was the guest of Elizabeth Davidson Sunday.

Walter Palmer spent the week end at his home in Castle Rock.

Freda Schmidt was the guest of Miss Greene at dinner Sunday.

Elmo Watson and Harry Black motored to Palmer Lake Sunday.

Mr. and Mrs. H. Blaurock spent Sunday with their daughter, Ottine.

Mr. and Mrs. Koch visited their daughter, Dorothy, this week end.

Mr. Sluden entertained William Paxton of Canon City during the week end.

Coulter and Emery rode their wheels to Denver Saturday to see the big game.

Mr. and Mrs. W. D. Gildersleeve spent Sunday with their daughter, Rosemary.

George Hollister entertained his mother and sister from Denver at Cossitt dinner Sunday.

Professor Motzen is again meeting his classes after an absence caused by the death of his father.

A number of college girls took advantage of the fine day Saturday and went hiking in the canons.

Always a nice line of party pumps or slippers here for either men or women. Whitaker & Wells.

Russell Palmer has resumed his studies after a trip home where he was called by the death of his father.

You'll like those men's rubber-soled shoes, made in either tan or black leathers at $4.50. Whitaker & Wells.

This week ladies' gun metal lace, white rubber sole, low heel, English last. Prime value, $4.00. Whitaker & Wells.

Dr. S. H. Savage, ex-'02, and his wife, formerly Bertha Clink, ex-'02, of Rocky Ford, were campus visitors this week.

Lucy and Ada Savage had a visit from their aunt, Mrs. H. Savage of La Junta, and their cousins, Dr. and Mrs. S. H. Savage of Rocky Ford, Saturday and Sunday.

Doris Morton, Dorothy Coffin, Mario Freeman, Mildred Field, Eva Sprengle, Fred Gerlach, Ralph Smythe, Nelson Park, Marshall and Johnson hiked to Fisher's canon on Saturday.

Want a typewriter? How do these bargains appeal to you? Three old style Remingtons at $10.00, $14.00 and $20.00. Visible Remingtons, $35.00 and up. Royal typewriters at one-half price. Good Underwoods, rebuilt for $42.00. Remember, we have every make typewriter and can give terms to your liking. Everything guaranteed. Roy A. Davis, the Typewriter Man.

Orpheum

MRS. LESLIE CARTER

in

ZAZA

And Another Big Bill

Monday and Tuesday
October 25th and 26th

The Burns
"THE THEATRE BEAUTIFUL"

Dance Thursday Afternoon

On Thursday afternoon of each week a Dansant will be given

At the Acacia Hotel

for the College students. Social dancing from four until six. Personal instruction in all the new steps by Mrs. Geo. S. Milone and Mr. Dakens. Admission, twenty-five cents each.

Mounting Animals---Heads---Birds, etc.

LADIES' FINE FURS

The STAINSKY FUR AND TAXIDERMY CO. 5 East Pike Peak Ave

On Your Next Hike---

take some loin lamb chops. They are simply unequalled for broiling over a bed of coals, and serving as the main course of a hike dinner.

Any time you are in a hurry, call us from the campus. We will have your order ready and you need lose no time waiting for cars in town.

HAYMAN MARKET
Fourteen South Tejon St.

COLORADO COLLEGE

WILLIAM F. SLOCUM, D.D., LL. D., President FOUNDED 1874

Departments of ARTS AND SCIENCES BUSINESS ADMINISTRATION AND BANKING
SCIENCES ENGINEERING FORESTRY MUSIC

Prof. Metten

The Colorado College Newspaper

The Tiger

Published Semi-Weekly by the Students

Volume XVIII | COLORADO SPRINGS, COLO., OCTOBER 29, 1915 | Number 13

BIG SKIRMISH WITH D. U. TOMORROW'S PROGRAM

Team Leaves Feeling Fit For Fast Fray---Prospects Bright For Second Conference Win Saturday.

The Tiger team left this afternoon over the D. & R. G. for Denver where tomorrow they will meet the Denver university squad in the second conference game of the season. The Ministers will leave their black coats, black ties and stand up collars and don the dusty robes of football to do battle with the Tiger tribe from the south in the seventeenth annual football game between the two schools. The Tigers expect to come home victorious, inasmuch as this is the first conference game of the season for Denver, they will put up a hard fight and play a stiff game.

Since 1894 16 games have been played between Colorado college and Denver university. Of these one has been tied, six won by the Ministers and 10 by the Tigers. D. U. is sometimes thought of as a school which does not have good football material, but a glance at the appended list of games will show the contrary.

In the game last Saturday with the Wyoming college, D. U. showed up poorly, but mainly because on account of the poor handling of the ball. This week the Denver team has been drilled constantly and consistently in this department and it is safe to say that in the game Saturday the black and gold team will not win by recovered fumbles. Denver was late in getting into training this year, and has been handicapped in this account.

On account of any injury received in the Boulder game Saturday, there is a chance that "Bud" Garside may not play the game Saturday. "Bud" is fast winning his place on the All-Conference team at tackle, and the man whom Rothie sends in to replace Bud will have hard work to hold up that side of the game.

If the Tigers do not have to exert themselves to win, it is very likely that Coach Rothgeb will send in a number of new men early in the game and that several new plays will be experimented with.

Other conference games played saturday are: University of Colorado versus University of Utah at Utah, Colorado School of Mines versus Agricultural college at Fort Collins. Both games will be great things in the dope line, for the Tigers know the strength of Boulder, and from the game with the Mormons, the strength of that team can be found. The Aggies have defeated Boulder, and the Mormons have defeated the Miners, so both of these teams will go into the battle with strong hopes of the conference title.

While the Tigers are away, the local High school will meet West Denver on Washburn field Saturday afternoon. The same afternoon the Freshmen will play the men from the Santa Fe shops. The latter game will be a battle royal.

Here is a list of the games between Denver university and Colorado college:

Year.	W.	C.C.	L.	D.U.	Tied.
1894	..	0	1	8	..
1895	..	4	..	4	1
1896	1	18	..	0	..
1897	..	..	..	..	..
1898	1	5	..	0	..
1899	..	..	..	..	..
1900	..	..	..	..	..
1901	..	..	..	..	..
1902	1	6	..	0	..
1903	1	10	..	6	..
1904	..	8	1	11	..
1905	1	10	..	0	..
1906	..	6	1	7	..
1907	1	20	..	4	..
1908	..	4	1	6	..
1909	1	6	1	29	..
1910	1	6	..	5	..
1911	1	12	..	0	..
1912	..	3	1	20	..
1913	1	21	..	2	..
1914	1	61	..	0	..
1915	..	?	..	?	..

LAOY GREGORY GIVES TREAT TO COLLEGE STUOENTS

Famous Irish Playwright Appears in Perkins Hall

Tonight Lady Augusta Gregory will give the first of her two lectures at Perkins Hall under the auspices of the English department of Colorado College. Lady Gregory is one of the best dramatists that Ireland has produced since the days of Sheridan and Goldsmith, and was one of the prime factors in the foundation of the Irish National theater and the Irish Dramatic School. She will give readings from some of her own plays tonight.

Mr. Woodbridge said yesterday morning, "It is not customary for the English department to say that the students should go to this or that event. But here is one thing that you cannot afford to miss. In future years it will give you great satisfaction to look back and think that you heard this famous dramatist. We have had no one speak at Colorado College whom I would be surrier to miss."

Lady Gregory will give the second lecture Tuesday evening in Perkins. Tickets may be secured from any man in the College and reservations made at Coburn Library. For students a rate of 50 cents has been made, while to townspeople the admission will be 75 cents. The English department has offered 75 per cent of the proceeds from their series of lectures to the Board of Cossitt Hall for the fixing up of a game room, this on condition that the men of the college boost the sale of tickets.

The management has put a low price on these lectures so that there would be the largest attendance possible. There is an idea, often a wrong one, that a show is measured by the price of a ticket, but in this case, despite the loss in prestige, the department lowered its rates in hope of doing the largest good to the largest number. It should be emphasized—You cannot afford to miss Lady Gregory.

The Irish National theater is the outgrowth of many years of hard work on the part of Lady Gregory and her associates. It is one of the most pow-

(Continued on Page Two)

INSIGNIA DAY SUBJECT OF INSPIRING ADDRESS

Seniors Don Cap and Gown and Assume Dignity of Rank ---Prexy Urges Ideals of Scholarship.

Insignia day for Colorado College was held Wednesday morning. The old custom of having the Juniors put on some sort of a farcical pageant before the ceremonies has been replaced by a very dignified procession. The Juniors this year entered Perkins in the head of the procession. The women of the class were dressed in white and wore purple sashes, thus carrying out the class colors. The men were dark suits. Each Junior carried a large chrysanthemum. After the Juniors had marched in and formed an archway with their chrysanthemums the Seniors with their new caps and gowns entered. The women of the class were in front. Behind the men of the Senior class the faculty marched. They occupied the stage during the exercises.

When the Seniors had marched to their seats and the faculty had taken the stage, the Juniors marched around the new wearers of the cap and gown and at a given signal showered the Seniors with the Chrysanthemums. Rev. Estes read the psalm and led in the responsive reading. President Slocum delivered the Insignia address.

As a sign that they had given up all of their frivolous actions and now assumed the dignity of the last-year men, the Seniors formed in a large circle out side of Chapel and played "three-deep." From this time on they are to be the staid and stately persons that shall command the respect of the underclassmen. One last frolic, and the Insignia of learning was accepted, never to be treated lightly.

President Slocum's address was as follows:

"The academic costumes, which some of you are wearing for the first time, have signified much in the past. They should mean more in the present, and still more in the future, because the student and the scholar are playing a part of increasing importance in the life of the world. The value of their work has changed civilization, modified governments, created the literature of the world, opened up the fields of science and accomplished much in the evolution of the highest type of humanity. America would be vastly different were it not for its schools, colleges and universities.

"At Colorado College, by adopting this insignia, we indicate our wish to enter into those large purposes which have had to do with the creation of the conditions for higher education. It is a great responsibility that is assumed by the act, and if our ideals are not high and our purposes sincere, we are doing that which is not only foolish but unworthy.

"It is because the wisdom of this institution is that of the scholar that we put on these gowns and seek to follow the path along which men of learning have passed in years gone by, and which they are treading today. It is the way of saying to ourselves that we will be worthy of the ideals of the student. Therefore it is that we march in our procession and remind ourselves of the past by means of these garments, and the high purposes which have entered our souls and taken possession of the life of this College.

"Concerning the game of last Saturday an alumnus of one of the leading institutions of the land said: 'Colorado College has now placed itself in this sport in the rank of the very best universities.' If that statement can be made to express not simply the athletic condition, but the whole ethical and intellectual life of the College, then we have a right to wear this insignia which suggests the scholarship of the world.

"There is the possibility of the creation here of an educational institution that shall not only rank with those of the past, but which shall enter into the high purpose which has established the colleges and universities of America.

"Colorado College is passing into its larger life. The equipments which have already been gathered mark the beginning of such a movement, but we are not true to the ideal which this day emphasizes unless on this morning we are looking towards the future with the determination that this College shall take its place with the foundations of learning which are rendering the largest service to the world.

"New demands, new opportunities are coming to every college and university. The world of today, of tomorrow, cannot be the world of the past. New conceptions of philosophy,

(Continued on page 3)

BARBECUE FESTIVITIES TOMORROW—SOPHS ASSURE STUOENTS BIG TIME

When the glittering rays of the sun next come peeping up over the plains to the east, they will usher in the day set for the greatest barbecue ever held within the confines of our alma mater. Everything is in readiness, and even the freshmen are waiting expectantly to see who has the privilege of being tossed. Even the weather man has promised us good weather. There is no excuse for anyone being absent on Saturday evening. We can make it a joint celebration of our victory over Boulder last Saturday and of our victory over D. U. tomorrow. Let's make it a joyful occasion.

The big show will start promptly at 7:30, so come early and get good seats. There will be no reserved seats so first come, first served. If you haven't your ticket yet, grab a sophomore and get one immediately. Tickets will be on sale Saturday evening in front of Cossitt hall.

Remember what "Caj" said:
"Come one, come all,
To Cossitt hall."

△ △ △

VESPER SERVICE

The Rev. Franklin will be the vesper speaker on Sunday. The order of service follows:

Organ prelude.
Processional, 158.
Anthem, "The Pilgrim's Chorus;" Verdi.
Psalm.
Gloria.
Prayer.
Hymn, 263.
Sermon.
Recessional, 448.

△ △ △

Freshie—This north wind blows my little cap off.
Senior—Put it on the north side of your head.

NEW CONSTITUTION NOW IN HANDS OF STUDENTS FOR RATIFICATION

Committee Finally Completes Labors and Faculty Approves Results---Many New Features Make It Strong Document---Sweeping Changes Herald Much Discussion.

The undersigned committee presents the following constitution to the students for their inspection and approval. Any member of the committee will be glad to answer any questions concerning the constitution either in person or through the columns of the Tiger.

Respectfully submitted,
PROF. E. C. SCHNEIDER,
PROF. E. C. HILLS.
PROF. W. M. PERSONS.
WESLEY DENNIS, '15.
RUTH HIGGINS, '16.
BEN BECKER, '16.
HORACE WUBBEN, '17.
JOHN MacDOUGALL, '18.

Agreement Between the Faculty and the Students of Colorado College Entered into at the Time of the Ratification of This Constitution.

The faculty delegates to the Student Commission the powers defined in the following constitution, it being understood that the faculty reserves the right to regulate:

(a) All intercollegiate athletic events and all entertainments and social events that include both men and women.

(b) The formation of all new societies, clubs and other organizations.

(c) All matters pertaining to the use of college property and equipment.

If questions arise as to whether any subject is within the jurisdiction of the Commission, the Executive Board of the Commission shall consult with the faculty member of the Representative Council before any action is taken.

The faculty of the college agrees to support the Commission in enforcing its decisions, and the members of the Commission in turn agree to support the faculty in maintaining a high standard of student life and scholarship.

Charter and Constitution of the Student Commission of Colorado College.

ARTICLE I.

This organization shall be known as the Student Commission of Colorado College.

ARTICLE II.

The object of this Commission shall be:

Section 1. To provide a representative body of students which, by virtue of the position and influence of its members in student affairs, shall be able to supervise and control all non-academic activities of the student body as a whole, except those activities the control of which is delegated to the Athletic board and the Tiger board.

Sec. 2. To bring about a closer union of student organizations and to establish a more effective control of non-academic student affairs.

Sec. 3. To provide a suitable medium through which student opinion may be presented to the college authorities and the opinion of the college authorities may be presented to the students.

ARTICLE III.

Section 1. The Commission shall consist of an Executive Board and a Representative Council.

Sec. 2. The Executive Board shall consist of three student members who shall be respectively, the president, the secretary and the treasurer of the Commission.

Sec. 3. The Representative Council shall consist of:

(a) One student from each of the following organizations:

Men's Organizations.

1. Athletic Board.
2. Cossitt Board of Control.
3. Inter-Fraternity Council.
4. Inter-Society Council.
5. Non-Fraternity Men.
6. Y. M. C. A.

Women's Organizations.

1. Dramatic Club.
2. Inter-Society Council.
3. Student Government Association.
4. Town Girls' Association.
5. Women's Athletic Association.
6. Y. W. C. A.

Joint Organizations.

1. Freshman Class
2. Sophomore Class.
3. Tiger Board.

(b) One representative from the faculty.

ARTICLE IV.

The powers of the Commission shall be:

Section 1. (a) To confer with any officer of the college or any representative of the faculty on matters of peculiar interest and concern to the student body.

(b) To have the opportunity through the Executive Board to be heard in conference before the passing of legislation primarily affecting the non-academic activities of the student body.

(c) To manage and control all non-academic activities of the student body as a whole as defined in Article II, Section 1, which are not hereinafter enumerated and delegated to the Executive Board or the Representative Council.

(Continued on Page Four)

POOR ATTENOANCE AT PEP MEETING—STUDENTS GIVE TEAM SEND OFF

There was a pep meeting in the auditorium last night. Of course a good many of you already know that, but judging from the attendance there are also a good many that either don't know about it or don't care. The meeting was good for its size. The band was there, the girls were there and the pep was there. If there had been about a hundred more men there the meeting would have been a bird. The half hour was devoted to practicing songs and yells. Watson and Kramer made speeches urging the students to support the freshman football team in their game with La Junta tomorrow. "The Baby Tigers of this year will be the Tigers of next year. Help them out by going to their game." The meeting dispersed to the inspiring strains of the band, which, by the way, is getting to be some band.

△ △ △

NOTICE

After Monday, tennis dues will be seventy-five cents. Up to and including Monday they are fifty cents.

THE HIDDEN INN
AT
THE GARDEN of THE GODS
WILL BE PLEASED TO
CATER TO ALL COLLEGE SUPPERS
DINNERS AND ENTERTAINMENTS AT
SPECIAL RATES
PHONE MAIN 220

The LIGHTNING SHOE SHOP and SHINE PARLOR
RUBBER HEELS SEWED SOLES 75¢
Work will please you. Moderate Prices. 28 ½ N. Tejon St.

Photographs
of distinctive quality—
the kind that pleases
Discount rates
to students
Emery Studio
Cor. Cascade Ave. & Kiowa St.

Low Prices are Enticing—
Quality and Workmanship are More So
A. C. Harwood
214½ N. Tejon St.
Wall Paper, Paints and Glass

DO you know the Plaza is serving breakfast a la carte?
Coffee and Cakes, or Toast - - - 15c
Bacon or Ham and One Egg, with Hot Bread, 25c. Come and Eat.

Wills, Spackman & Kent
Real Estate, Mortgages, Insurance
GAZETTE BUILDING

GOLD and STERLING SILVER NOVELTIES at
Hayner's

Saturday Specials
Plantation Stick
20c lb.
Peach Meringue
5c each
Get the "Burgess Special" Habit
W. N. Burgess
112 N. Tejon St. Phone Main 83

All Kinds of Choicest Bakery Goods
PARK BAKERY
and Lunch Room

Men's Ralston Shoes
priced $4.00
$4.50 and $5.00
at
Robbins
ON THE CORNER

THE TIGER

The Colorado College Newspaper. Published Semi-weekly by the Students. Issued Tuesday and Friday of each week.

C. EDGAR TAYLOR ..... *Editor*
FRANK H. HALL ..... *Manager*

EDITORIAL STAFF.

WILLIAM MCKESSON ..... *Assistant Editor*
DENVER VICKERS ..... *Assistant Editor*
J. R. C. SUMNER ..... *Assistant Editor*
HORACE WUBBEN ..... *Assistant Editor*
JOHN A. MCDOUGAL ..... *Athletic Editor*
ARTHUR L. POWELL ..... *Engineering Editor*
EVELYN ESTABROOK ..... *Exchange Editor*
MARGARET STANARD ..... *Local Editor*
HORACE H. HOPKINS ..... *Local Editor*
LAVINA WHITE ..... *Alumni Editor*
LUCY JEWELL ..... *Woman's Editor*
VICTOR KINGMAN ..... *Assistant Manager*
GERALD SCHLESSMAN ..... *Assistant Manager*
KENNETH NOWELS ..... *Assistant Manager*
ARTHUR SLACK ..... *Assistant Manager*

Address all communications to The Tiger, Colorado College, Colorado Springs, Colorado. Phones: Editor, Main 3266J or Main 2073. Manager, Main 2073.

This issue is edited by Horace Wubben.

GO TO THE BARBECUE

The Sophomore class at a great expense of time and money has prepared one of the largest and best Barbecues ever seen in college. Through the agency of The Tiger, you have been informed from time to time of the nature of the barbecue and the part it plays in the life of the college. In justice to yourself and to the college you ought by all means to GO TO THE BARBECUE.

THE CONSTITUTION

In this issue of The Tiger is presented to the students of Colorado College the new Constitution. Much curiosity has been rife concerning what would be the nature and content of the new form of government. Many preconceived notions, many of them erroneous, have been existant concerning the various articles in the document. Many of these ideas have been founded upon rumor and they must be dispersed if their owners are to be fair judges in the matter.

The committee has worked hard and long on the Constitution and it embodies its best thought. Of course it cannot be without fault and time will doubtless see several changes to meet changed condition or to cope with new problems.

The real questions before the students now are "Does the Constitution give the students the powers they should exercise, and will it promote harmony between the various groups on the campus and aid in unifying the college?"

In the several discussions that will arise on this subject these questions must be answered. Only a thorough study of the Constitution will reveal its strength and also its weakness. It is therefore essential that every student familiarize himself with the proposed plan so that he may know just what questions are involved and how they are settled.

This is not a plea for the Constitution—it is a request that each student, for his own good, have more than a cursory knowledge of the scheme of government he is to pass upon.

MORE USE OF COSSITT

In his Insignia Day address President Slocum took occasion to say that Colorado College was new, athletically speaking, ranked among the first colleges and universities of the land and he expressed the hope that we might hold that position in an intellectual and moral way.

To attain to this ideal we must have a unified student body. The freshman upon entering college becomes involved in a bewildering whirl of receptions, "pep" meetings, and athletic events which, though they may prevent homesickness and make him feel himself an integral part of the student body, yet throw a sort of glamor over the first two months which is rudely dispelled with the cessation of these extra activities. Though the freshman knows by experience that the first part of a new subject is absolutely essential to its further perseverance, too often the qualm felt on account of a deserved "flunk" in recitation is lost in the exhilaration of his many activities which are non-academic.

Then with the close of the football season comes the reaction. The genial good-will and the get-together spirit of the rallies is gone. Then studies reign predominant. A good many of the men meet together at Cossitt for meals, it is true, but the great majority would be strangers within her walls were it not for compulsory gym. The lack of a substantial foundation now begins to tell in his studies and only by dint of more than ordinary laber is he able to keep up his college work. This, in conjunction with the fact that a great many of the freshmen men are working board and room jobs which occupy much of the time not spent upon actual college work often brings a feeling of discouragement at this time in the year. Among the non-fraternity men, some of whom have not had time as yet to form close friendships, this is especially true. On Friday, Saturday and Sunday nights when the pressure of studies is considerably less than on the other nights of the week, he feels the need of a place where he can relax and in company with his fellows renew his spirits.

Colorado College has an ideal place for exercising the gregarious instinct in the possession of Cossitt Memorial, but except for the sparse groups that occupy the checker and chess tables there is little use made of the facilities there splendidly presented for the assemblage of the men. Whether a definite organization of all the men with frequent meetings and an occasional speaker, making the building a kind of club house, or whether the men can make the best use of it as it is, may be a question. One thing is sure, Cossitt ought to fill a larger place in the lives of the men than it does at present and should be a vital factor in that unity of purpose and action that we all would see.

COLORADO COLLEGE FORESTERS MAKING GOOD

Ralph L. Hall, of the department of forestry, Colorado college '15, passed the United States civil service examination for forest assistant and in July was appointed to the Battlement National forest in western Colorado. "Short" has been in the field with a forest reconnaissance party during the summer and reports that he is finding his work intensely interesting. He is the ninth C. C. forester to pass the government examinations.

The first to get through was F. S. Baker, '12, who is now forest examiner in Utah. Theo Krueger, '13, is in charge of the forest nursery at Halsey, Neb., the largest government nursery in the United States. Charles Stenart, '13, is forest assistant on the Montezuma forest in southwestern Colorado. Joe Floyd and Claude Black, '13, passed the examination but did not accept government appointments. Joe accepted a position with a lumber company at Pagosa Springs, where he is making good, and Black was last year elected county surveyor at Idaho Falls, Ida. W. J. Pearce, '14, is making a fine record on the Hayden National forest in Wyoming, and Fred C. Hill, ex-'14, is in charge of land classification work in the Black Hills. R. G. Colwell, ex-'14, was assistant at the Fremont experiment station on Mt. Manitou for about two year but has recently been appointed to the San Isabel forest with headquarters at Westcliffe, Colo. On September 8 he was married in Colorado Springs to Miss Helen Downing.

△ △ △

Coach F. J. Murphy of Northwestern University introduced an innovation by directing his team by telephone. Coach Murphy was barred from the coaching lines by the new Western Conference rules, and from a point high in the grandstand he directed the movements of the squad. Coach Murphy said he believed he could discover many things in the stands which would pass him on the grounds.

Calendars for 1916
We have a complete assortment of all sizes of photographic calendar mounts at the uniform price of 10c. It is not too early to get busy on your Christmas remembrances
The Murray Drug Co. Opposite the Campus

The Empress Complete Change of Pictures Daily
5c ONE PRICE EVERY DAY 5c

Notice to Students!
Let us take care of your clothes—
Cost is trifling—the looks surprising—if you patronize
The Superior DYEING & CLEANING CO.
129 NORTH TEJON STREET
PHONE MAIN 1364
We Give Discount to Students See Us About It

Colorado Fuel and Iron Company
GENERAL OFFICES, DENVER, COLORADO
¶ Miners of Anthracite and Bituminous Coals and Manufacturers of Coke and Steel and Iron Articles

BATAVIA
Means Highest Quality in
Food Products
THE HEMENWAY GROCERY CO. 115 S. TEJON ST 1201 N. WEBER ST

LADY GREGORY GIVES TREAT

(Continued from page one)

erful instruments for the betterment of the drama in the British Isles. Lady Gregory has hopes that the idea will spread and that theaters modeled after the one in Ireland will be found soon in all countries of the world. The opinion of her work at home can be best illustrated by the remark of Bernard Shaw, who called her "the greatest living Irish woman." She not only writes the plays but also superintends their execution. In other words she knows drama from A to Z and applies this knowledge in the best way possible.

The Girls Dramatic club used one of her plays some time ago, and others have appeared in the cast with the original companies. Much criticism has been aroused by these plays but in the end it has been all favorable criticism. The whole movement of the modern drama hinges on just such things as Lady Gregory is attempting to do in the Irish National theater. Lady Gregory is the foremost advocate of the new drama.

△ △ △

ALUMNUS ENTHUSIASTIC OVER COLORADO COLLEGE

President Slocum has received from one of the alumni the following as he was paying his pledge to the alumni endowment fund.

"The satisfaction in settling this obligation is born of the faith that the gift will share in bringing to fulfillment the best that I can hope for my college. Money is worth the earning that goes directly or indirectly into the upbuilding of character; to this end I am not aware of any agency more potent than one which teaches men, at a time they can learn, the worth of ideals and the value of straight and honest thinking. If my bank account permitted, this check would be for a thousand times more than it is. But even then, my interest in the college could not be more keen, my hopes for it higher or my opposition less to those tendencies which seem occasionally to obscure the goal we want."

TRY
THE PEARL
THE LAUNDRY THAT USES IVORY SOAP
329-31 N. Tejon Phones M-1085-1086

¶ The Home Cooking that mother used to make THE COLLEGE INN Opposite the Campus

Tigers
Thrive on Mowry's Ice Cream and Golden Glow Butter
△ △ △
The Mowry Creamery Co.
PHONE 1184

Bissell's Pharmacy
For Pure Drugs, Toilet Articles
Stationery and Druggists' Sundries
Cor. Dale and Weber Sts. Phone 980

Buy your
Electrical Supplies
at
The Whitney Electric Co.
208 N. Tejon St. Phone Main 906

Groceries and Fruits
S.P.DUNN 831 N. Tejon Street

Professional Cards

Drs. Sinton & Flora
DENTISTS
0 Exchange National Bank Building

INSIGNIA DAY SUBJECT

(Continued from page one)

science are already pressing upon e scholar of modern times. Serious d solemn responsibilities are rest- g upon such institutions as this one, hich occupies a strategic point from hich there should emanate strong im- lses for the higher learning. A be- nning has been made; but steps for- ard must be taken which lead to still rger achievement and to a recogni- n of the high mission to which Colo- do College is called. As faculty and udents we should bind ourselves to- ether to forget those things which are ehind and press forward to those ings which are before. Inadequate nceptions of our life and work are nworthy of us.

"It is possible to lose sight of the nds for which the college was founded, nd of the supreme call that has come it. Few opportunities have ever ressed upon any people such as have ome to the teachers and students of his institution. A mission is before em greater than that of which they ave dreamed. To gather here wealth, quipment, books, apparatus, and ove all earnest men and women who ill prepare themselves for the call hich the new days are bringing, in- icate the possibilities which are be- ore them and the sacred trust which imposed upon the college."

△ △ △

THE EDUCATIONAL RESERVES

We have in this country a system of ompulsory education which may be ompared in many respects to the sys- em of compulsory military training in ost European countries. But there is ne striking difference, and that is to he disadvantage of the educational ystem. The military men realize that f the nation is to maintain a body of ompetent soldiers, it is not enough to rain them once. They must be called ack to the colors at intervals through- ut their active life to keep up their ractice and to be taught the new hings that have been developed in the rt of war.

The school men on the contrary pro- eed upon the assumption that if a per- on has been educated in his youth, e will remain educated all his life, re- ardless of the fact that mental skill s as soon lost by disuse as manual skill, nd that the advance of science is so apid that the best learning soon be- omes obselete. If the state has a right o require any person to devote eight ears to schooling, it surely has the ight to require that he devote a few weeks at intervals to keeping up what as been given him at such pains and expense. In fact, the teacher might be willing to dispense with a year or more of the early schooling if he knew he could get other chances at the pupil later in life.

When France and Germany called out the men of 45 years, they were ready for service. But what a ridiculous figure they would have cut if they had known nothing of the weapons and the drill introduced since the 80s—just as ridiculous as the men of 45 we see in this country when called upon to solve the problems of the day by the lessons they learned 25 years before. It is more than absurd, it is pathetic, to hear men of prominence and ability in their chosen profession express their childish and antiquated opinions on economic, scientific or theological sub- jects which they had not studied since their schooldays.

In countries having a trained sol- diery, every young man serves two or three years in the army. This corre- sponds to a college course. But he does not stop with that like the college graduate. He passes instead into the reserves, or landwehr, and must come back to the casern or camp for a week or a fortnight's further drill and instruc- tion every year till he is past the age of service.

Why should not the college have the same right to recall its alumni, say, for a summer course of six weeks every five years As it is now, a college de- gree is a fraud upon the public. The world would be gravely deceived if it took the diploma at its face value, and assumed that the graduate could now do what it certifies he once could do. He is in most cases entitled to no more of a degree than "ex-Latinist" or trigo- nometrician emeritus." In China, where scholarship is taken seriously, a man forfeits his degree if in after life he is found not to have kept up his studies or to have forgotten what he had learned. If our colleges do not adopt the reserve system and recall their alumni to their colors once in a while, it would be only fair to insist that the diplomas be printed in iodine-starch ink so that they would fade out grad- ually as the knowledge so certified was forgotten. The use of India ink and parchment for this purpose is manifest- ly inappropriate.—The Independent.

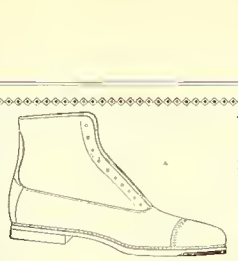

Young Men's Shoes in Best Styles $5.00

Realizing how many young men wish to pay no more than $5 for their shoes, we have made our $5 line include everything that is new and good—see them.

Outing Boots ..... $6 to $10
Dress Pumps $5
Men's Slippers ..... $1 to $4
Men's Sox ..... 25c and up

Vorhes
SHOES AND HOSIERY
24 S. TEJON ST.

THE SINTON DAIRY CO.
PURE DAIRY PRODUCTS

Girls, Take No Chance
on Your Winter Underwear

CARTER'S is soft and light, yet snugly warm. It protects you against all weather, yet doesn't weight you down. CARTER'S might be called "just another skin"—just as soft, as com- fortable, as perfect fitting, as elastic as skin can be. Yet, with all that—it wears like iron. Ask for CARTER'S KNIT UNDERWEAR.

GIDDINGS & KIRKWOOD
SUCCESSORS TO
GIDDINGS BROS

When you think of
Engraved Cards
think of
GOWDY
21 N. TEJON
Phone Main 87

TELEPHONE 599 STORE, 104 NORTH TEJON STREET

The Pikes Peak Floral Co.
Cut Flowers *Decorations and Designs*

James Howard Barber Shop
Everything Strictly First-Class and Modern
19 East Bijou Street

THE GRASSHOPPER AND THE ANT UP TO OATE

A certain Grasshopper put in a gay life at College. If anyone held a dance or a feed and forgot his address while mailing the invites he felt hurt. Whehever the bank refused to honor the pink slips he sent in a S. O. S. to father. In class he managed to get by on the sixty limit, but didn't really shine in any except the co-ed classes. However, he was a prominent member of the Col- lege and all the Frosh knew him by sight after the second day.

On the other hand, the Ant was known as a grind. He shot furnaces and shuffled the china for sustenance. He lived in a Hall and bought mid- night oil in ten-gallon lots because it came cheaper that way. His idea of a good time was a hard job that every- one else had fallen down on.

After the four years the two acquired the requisite Sum and received the sheepskin. By this time the Ant had a golden key hanging to his fob but the Grasshopper had gotten rid of his frat pin in the usual manner. After graduating the Grasshopper joined a few clubs and the chamber of com- merce, became prominent and finally landed in congress where his name ap- peared frequently on the record. The Ant started out to find a hard job and not having much competition landed it. If business stays good he may get a raise to sixty per next year. But the Ant is doing real work and making life easier for a lot of other people so as he doesn't know any better he is quite happy at it.

△ △ △

WHAT COLLEGE MEN OO

Several opposing deductions might be made from statistics gathered by the United States bureau of education. It has taken three four-year periods a century apart and found out what the college graduates of those years did as life work.

From 1696 to 1700 the ministry re- ceived 65.6 per cent; in 1796 to 1800 21.4; and from 1890 to 1900 the percen- tage for the ministry was 5.9. Business on the other hand, reveals a decided increase, the percentage in 1696 to 1700 being only 1 6, from 1796 to 1800 enlarg- ing to 5.6 and in 1896 to 1900 biting 18.8 per cent of the graduates. Education as a profession attracting college grad- uates reveals also a remarkable growth from 4.7 in the early period 1696 to 1700, to 26.7 per cent in the period 1890 to 1900. The investigations show a falling off in the number of graduates choosing law and medicine in the last of the three periods studied, as contrasted with the one in the century preceding.—Daily Kansan.

The English Department of Colorado College presents

LADY AUGUSTA GREGORY

Friday, Oct. 29
"Reading from Her Own Plays"

Tuesday, Nov. 2
"Irish Folk Lore"

PERKINS HALL, 8:15 p.m.
Single Admission . . . 75c

Tickets Reserved at Colburn Li- brary Tuesday, October 26

$100 OFFERED FOR ESSAY ON "INTERNATIONAL ARBI- TRATION"

The Lake Mohonk conference on In- ternational Arbitration offers a prize of $100 for the best essay on "Interna- tional Arbitration" by any undergrad- ate man student of any college or uni- versity in the United States or Canada The contest closes March 15, 1916. The donor of the prize is Chester DewIt Pugsley of New York city, Harvard, '09. The judges will be John Basset Moore, LL. D., professor of Interna- tional law and diplomacy at Columbia university; Rear Admiral French E. Chadwick, United States navy (retired) and William I. Hull, Ph. D., professor in history and International relations, Swarthmore college.

The following conditions have been prescribed for the contest

Each essay should show an under- standing of the nature and history of international arbitration apart from and in connection with The Hague con- ferences and Hague court, and may also refer to (or, subject to the above requirement, emphasize) such subjects as the permanent court of arbitration, the proposed judicial arbitration court, good offices mediation and commissions of inquiry, as created in the "Conven- tions for the Pacific Settlement of In- ternational Disputes" adopted by the first and second Hague conferences, and in the "Draft Convention Relative to the Creation of a Judicial Arbitration Court" agreed to by the second Hague conference.

Each contestant is requested to ap- pend to his essay a list of works con- sulted, if possible with specific refer- ences.

The term "undergraduate student" applies to one who, in a college or scientific school, is doing the work pre- scribed for the degree of bachelor, or its technical equivalent.

Essays must not exceed 5,000 words (a length of 3,000 words is suggested as desirable) and must be written, pref- erably in typewriting on one side only of plain paper of ordinary letter size (8x10½). Manuscripts not easily legi- ble will not be considered.

Each essay should bear a nom de plume or arbitrary sign which should be included in an accompanying letter giving the writer's real name college, class and home address. Both letter and essay should reach H. C. Phillips, secretary, Lake Mohonk conference, (address, until December 1, 1915, Mo- honk Lake, N. Y.; December 1, 1915, to April 1, 1916, 5531 Fourteenth street, N. W., Washington, D. C.) not later than March 15, 1916. Essays should be mailed flat (not rolled).

The award of the prize will be made at the Lake Mohonk conference in May, 1916, to which the winner will be invited

For additional information, refer- ences, etc., address the secretary of the conference.

The seventh Pugsley prize brought out 64 essays. The prize was won by Robert Brown, a junior in the Univer- sity of Arkansas. Mr. Brown's essay is published by the Lake Mohonk con- ference on International Arbitration and can be obtained on application to the secretary. The next in order of merit were Harold H. Story of Whit- tier college, Whittier, Cal., second place; Harry R. Stern, New York, N. Y., of the College of the City of New York, third place; Guy Vaughn Price, La Junta, Colo., of William Jewell col- lege, fourth place.

△ △ △

WITH THE MICRO-ORGANISMS

A drop of water had fallen on a desk in the chem. lab. and a number of chemicals had passed into solution in the drop. So it happened that a num- ber of ions lived and had their being in the small world bounded by the walls of the drop. As time went on rivalry came up among the ions and a struggle for power began. The (O H) ions especially had a feeling of superiority and banded together to form fraternities. After that, when- ever any special honor was about, or any office was to be filled the power of organization came into play and an (O H) ion grabbed the place. This soon led to the forming of lesser or- ganizations; groups greatly deplored the existence and generally grubby methods of the (O H) fraternities but none of them hesitated in the least when a chance came their way. Thus politics came into play and there was much dissension in that small world. At last some form of government be- came necessary, and several of the more prominent groups met together and framed a constitution. However, none of the ions were in the least sat- isfied for each group believed that the other ions were given entirely too much power. The potassium ions were espe- cially peevish because they weren't given any power at all. So the conflict raged and each ion spoke feelingly of injustice and steam-roller methods un- til all was in an uproar and I have no doubt that a revolution would have followed if someone hadn't wiped up the drop with a sponge.

△ △ △

Teacher—What fifth boy in the class can mention a memorable date in Ro- man history?

Johnnie—Antony's with Cleopatra!

GOTHIC THE NEW ARROW 2 for 25c COLLAR IT FITS THE CRAVAT

CLUETT, PEABODY & CO., INC., MAKERS

CHAS. P. BENNETT, President
H. S. SHELLENBERGER, Vice President
The Bennett-Shellenberger Realty Company
Real Estate, Insurance and Loans
5 Pikes Peak Avenue Phone Main 264

Standish Hotel
C. C. Headquarters in Denver

When you think of DRUGS
Think of WOOD'S
Call Main 491
18 N. Tejon St. Opera House Block

Our stock of LOOSE LEAF NOTE BOOKS is the most complete in this city.

Hallowe'en Novelties
and Favors are now ready for your inspection

Books, Stationery and Art
Picture Framing and Engraving

Whitney & Grimwood
Agency Van Briggle Pottery
20 N. Tejon Street

Chemistry Aprons
Book and Pack Bags
Camp Blankets
The Out West Tent & Awning Company
113½ N. Tejon F. E. Kohler, Mgr. Main 1261

FRED IMBODEN A. I. LOUGH
The Palace Barber Shop
106½ E. Pikes Peak Ave.
Phone Main 700

College Barber Shop
Opposite Campus

College Boys!
We are always CLEAN and UP-TO-DATE
Campbell's
12 S. Tejon Street Barber Shop

THE MODERN SHOE SHOP
PETERSEN 121 E. KIOWA SEWED SOLES 75¢
Quick and First-Class Work at Moderate Prices Phone Main 1276

GOEDE SHOE SHOP
Opposite Campus

The Reason.

Visitor—How was it that you didn't name your baby Woodrow Wilson? I thought you were going to.

Fond Mother—We thought Mary Jane would be more appropriate.

Caps---
first time shown.

A new shipment of the most attractive novelties in checks and plaids we've seen this season

PERKINS-SHEARER CO.

NEW CONSTITUTION NOW IN HANDS

(Continued from Page One)

ARTICLE V.

The powers and duties of the Executive Board:

Section 1. This Executive Board shall have the authority and it shall be its duty to take into consideration, on its own motion or upon charges preferred, the conduct of any student or body of students which may seem detrimental to the accepted principles, to the interest or to the good name of the college; and having conducted an investigation, shall itself take, or, where necessary, recommend to the proper authorities such action as it deems just and reasonable, to the end that such conduct may be properly reprehended and any repetition of its prevented.

Sec. 2. To enforce all rules of the Commission.

Sec. 3. To supervise all non-academic student activities within the college, the control of which is delegated to the Commission.

Sec. 4. To appoint the following, subject to the approval of the Council:

(a) Chairman (Junior) and four other members of Campus Improvement committee.

(b) Chairman and two other members of Enthusiasm committee.

(c) Chairman and two other members of Bulletin Board committee.

(d) A young woman (member of Student Government association) and a young man, both from the Council, as members of the Joint Social committee.

(e) A temporary Freshman non-voting representative to the Council.

(f) Chairman (upper classman) and two other members of a committee on the point system and class standing.

(g) Any special committees that may be required.

Sec. 5. To call meetings of:

(a) The Commission.

(b) The Student Body.

Sec. 6. To levy, with the approval of the Council, any necessary assessments.

Sec. 7. To act as nominating committee to nominate the following:

(a) President, vice president, secretary and treasurer of the incoming Commission.

(b) Such members of the Colorado College Athletic Board as are to be chosen by the students, according to the constitution of said board.

(c) Such members of the Tiger Board as are to be chosen by the students, according to the constitution of said board.

(d) Manager of debating.

ARTICLE VI.

Powers and duties of the Representative Council:

Section 1. They shall elect the following officers of the incoming Commission:

(a) President (a Junior man).

(b) Vice president (a Junior woman).

(c) Treasurer (man). (Junior or Sophomore.)

(d) Secretary (woman). (Junior or Sophomore.)

Sec. 2. They shall elect such members of the:

(a) Athletic Board, and the

(b) Tiger Board,

as are to be chosen by the students, according to the respective constitutions of said boards.

Sec. 3. They shall elect the student manager of debating.

Sec. 4. They may by a two-thirds vote of the whole Council admit other organizations to representation on the Council.

Sec. 5. They may by a two-thirds vote of the whole Council deprive any organization of its representation on the Council.

ARTICLE VII.

Powers and duties of the officers:

Section 1. President.

(a) He shall have the power to call meetings of the Executive Board, the Commission, and the Representative Council, and to preside at the same.

(b) He shall appoint a representative to fill any vacancy on the Commission temporarily until the unrepresented organization can elect a representative.

Sec. 2. Vice President.

(a) She shall act in the capacity of the president in the absence of the latter.

(b) She shall represent her class on the Commission.

Sec. 3. Secretary.

(a) She shall keep minutes of all meetings of the Commission, of the Representative Council, and of the Executive Board.

(b) She shall perform all other duties usually devolving upon the secretary.

Sec. 4. Treasurer.

(a) He shall report to the student body at the end of each semester the financial status of the Commission, and shall report to the Commission at such other times as the Commission may require.

(b) He shall apportion the funds of the student body as provided by the Council and shall have charge of the disbursement of all funds except those specifically apportioned to the Athletic Board.

(c) He shall perform all other duties usually devolving upon the treasurer.

ARTICLE VIII.

Meetings.

Section 1. The Executive Board shall hold a regular meeting each week.

Sec. 2. The Commission shall hold a regular meeting in the first week of each month and such special meetings as may be considered necessary.

Sec. 3. The student body, with the consent and under the direction of the Executive Board may hold each Thursday a fifteen-minute after-chapel meeting for the promotion of interest in student activities.

ARTICLE IX.

Elections.

Section 1. Representatives to the incoming Council shall be elected by their respective organizations at least five weeks before the close of the college year. The president of the organization shall be the alternate to serve in the absence of the representative, but in no case shall he be elected to be the official representative.

Sec. 2. The officers of the incoming Commission shall be elected by the incoming Representative Council at least four weeks before the close of the college year, to assume office immediately upon election.

Sec. 3. The Freshman class shall elect its permanent representative at the time of the election of its permanent class officers, not earlier than four weeks after the opening of college.

ARTICLE X.

Section 1. Any student officer or officers of the organizations named in Article III, Section 3, and any class officer or officers may be recalled by written petition, which must be in the following form:

1. It must be directed to the Executive Board.

2. It must declare vacant the office for which recall proceedings are being brought.

3. It must set forth fully the reasons and causes for such action.

4. It must be signed by a majority of the total membership of the Commission.

5. It shall not be presented before the first of November in any year.

Sec. 2. When such a petition is presented to the Executive Board in due form, it shall be the duty of the Executive Board (1) to set an early date for holding a recall election by the organization concerned for the office in question, and (2) to notify the officer or officers recalled of the fact.

Sec. 3. Any recalled officer may become a candidate for reelection or not at his option.

ARTICLE XI.

Amendments.

Section . Amendments to this constitution may be presented by any member of the Commission.

Sec. 2. The amendment shall be published in two issues of the Colorado college paper prior to being voted upon by the student body.

Sec. 3. Any amendments shall be incorporated into this constitution provided there be a two-thirds affirmative vote of the members of the student body, and ratification by the faculty.

△ △ △

PREXY LEAVES FOR OLD HAUNTS—WILL BE GONE THREE WEEKS

President and Mrs. Slocum leave tomorrow night for New York to be present at the annual meeting of the Carnegie Foundation for the Advancement of Teaching, of which he is chairman. While in the east he will preach to the students of Amherst, his alma mater, and also attend meeting of C. C. alumni in New York, Boston and Chicago.

△ △ △

The egotist doesn't have to be double-jointed in order to pat himself on the back.

"Trade With the Boys"

Listen!

We've just unpacked an express shipment of snappy new overcoats you young men are going to find hard to pass up.

Brown mixtures

Green mixtures

Twenty dollars

Bernet Wood Horn
CLOTHING COMPANY
Colorado Springs and Manitou

"INCAPACITY FOR WORK?"

College gives a man "incapacity for work," says a recent writer in the Outlook. The anonymous writer testifies that he lost the habit of industry "partly because his instructors were not inspiring, partly because college life offers a host of pleasant distractions, partly because the marking system has no relation to real achievement, partly because the social standards of the college are dominant and they are such as to make industry and even interest in serious matters out of fashion."

A Pacific coast undergraduate, in agreement with "The Confessions," wrote the Outlook the following:

"I, myself, am a third-year student in a western university, which is one of the largest in the world.

"Between the social life, of which the fraternities and the dramatic organizations are the center, the political life (we have student government), and the athletic life, in at least one of which a student must take an active part to maintain the respect of his classmates, there is but little time for study, and, as a matter of pure fact, there need be little, for to get an A. B. is merely a question of artful dodging—of the difficult courses.

"One does not have to go to college long to learn that the real student is a doubtful quantity, a dim figure in the far background of college life, who gets little respect from his professors and none whatever from his so-called fellow students. The intricate maze of "student activities" absorbs the major part of the time of 90 per cent of the students. I, myself, am working overtime doping out the "easiest way" so that I may maintain my present "ultra-active" part in dramatics; and I am only one of thousands in the same sideshow of inefficiency rubbed to a fine polish."—Washington Alumnus.

COLLEGE GOSSIP

Prompt Printery, 12-14 E. Kiowa. Main 636.

Mrs. Yates of Pueblo visited her son Bob Friday.

Esdell, ex-'11, visited the Phi Delt house recently.

Bolton of Cornell is visiting the Kappa Sigma house.

George Newton of Denver has been pledged to Phi Delta Theta.

Fred Coldren left today to spend the week end at his home in Denver.

Chester Hart of Colorado Springs has been pledged to Phi Gamma Delta.

Phi Delta Theta announces the pledging of George Newton of Denver, Colo.

The Phi Delts are holding a tennis tournament on their court today and tomorrow.

You can buy, rent or have repaired any make of typewriter by Roy A. Davis, the Typewriter man.

Always a nice line of party pumps or slippers here for either men or women. Whitaker & Wells.

You'll like those men's rubber-soled shoes, made in either tan or black leathers at $4.50. Whitaker & Wells.

This week ladies' gun metal lace, white rubber sole, low heel, English last. Prime value, $4.00. Whitaker & Wells.

Wednesday night Elizabeth Crockett, Virginia Tait, Florence Halloway, Anna Maud Garnett, Ruth Collins, and Helen Totten, Alfred Dvorak, Jerry Bunker, Frank Hall, Ben Becker, Bill McKesson and Ed Taylor hiked up Williams canon. Mrs. Hickox and Mrs. Bayley chaperoned.

Margaret B. Owen, writing on an Underwood typewriter, made a new world's record last Wednesday by writing 136 words a minute for one hour's time. This makes the tenth consecutive year that a world's record has been made on the Underwood typewriter.

'LECTING FOR THE FROSH

If you tease the freshmen,
Or put a paper up for "Simp"
So he'll think they're readin,'
You're due an "honor system" crimp.

Oh, they'll scold you roundly,
And call you "hater, coward, crook—
What mean and sneaking
Advantage that you went and took,"

Only, somehow, really,
It seems to us about as worse
Stretching "honor pledges"
To fit the bloomin' universe.

△ △ △

Mrs. Exe—Here's an invitation from Mrs. Boreleigh to one of her tiresmoe dinners. I hate them.

Exe—Why not plead that you have a previous engagement?

Mrs. Exe—That would be a lie, Edith, dear, write Mrs. Boreleigh that we accept with pleasure—Boston Transcript.

Clean 'Em Up, Tigers!

THE COLLEGE TAILORS
Opposite the Campus
Rates to Students

Derngood

Special

Vanilla
Cream
Chocolates

Saturday only

As good as can be made

20c

Dern's
Makers of Fine Candies
26 S. Tejon St.
Phone 575

Orpheum

A Bill Full of Laughs

Charles E. Evans
"A Forgotten Combination"

Billie Burk's "Tango Shoes"
Vaudeville's Newest Novelty

Dunbar's "Salon Singers"
In Moments Musical

Shiril Rives and Ben Harrison
In Another "Bench" Act

Fleta Brown and Herbert Spencer
Singers and Composers

Arnold and Ethel Grazer
In a Musical and Terpsichorean Novelty
and
Brunelle & Stephens

The Burns
"THE THEATRE BEAUTIFUL"

On Your Next Hike---

take some loin lamb chops. They are simply unequalled for broiling over a bed of coals, and serving as the main course of a hike dinner.

Any time you are in a hurry, call us from the campus. We will have your order ready and you need lose no time waiting for cars in town.

HAYMAN MARKET
Fourteen South Tejon St.

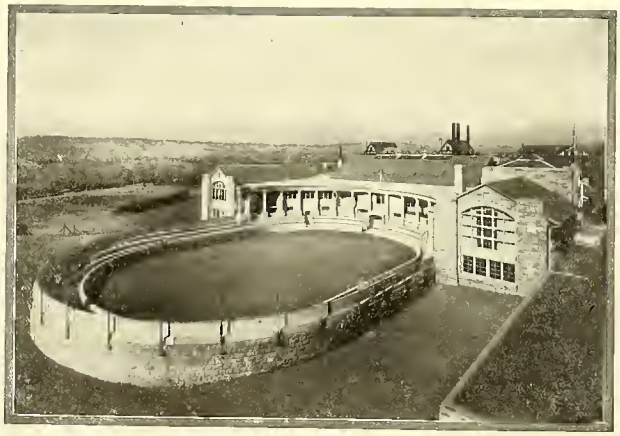

COLORADO COLLEGE

WILLIAM F. SLOCUM, D.D., LL. D., President
FOUNDED 1874

Departments of ARTS AND SCIENCES
SCIENCES
ENGINEERING
FORESTRY
BUSINESS ADMINISTRATION AND BANKING
MUSIC

Prof. Motten

The Colorado College Newspaper

The Tiger

Published Semi-Weekly by the Students

Volume XVIII | COLORADO SPRINGS, COLO., NOVEMBER 2, 1915 | Number 14

LADY GREGORY PLEASES SMALL BUT APPRECIATIVE AUDIENCE FRIDAY

Tonight Will Be Last Opportunity to Hear Famous Irish Playwright

Not many people become famous authors after they are grandparents. It is safe to say that Lady Gregory is the first grandmother in history to attain fame as a dramatist. The rather small but enthusiastic audience that heard the Irish dramatist speak in Perkins Hall last Friday night can understand why Lady Gregory at any time of life could succeed at almost anything she undertook. For an hour and a quarter she held the closest attention of the audience through the charm of her personality, her humor and her pathos. If she had stopped at any moment—except when the audience was laughing at her stories of Irish life—you could have heard a pin drop. After the enthusiastic applause at the end of the lecture, everyone remained seated in the hope that the speaker would respond to an encore.

Lady Gregory's hair is almost white, but she stands as straight as one of Kitchener's soldiers, and speaks to her audience as directly and simply as if she were telling a story to a group of friends in her own house. Without a trace of self-consciousness she explained how, after a normal and happy domestic life, she became an author; and how, after a Puritanic bringing up and an entire lack of interest in the theater, she became a successful playwright. As children, she said, she and her brothers and sisters used to act charades; but when they wanted to act "Cinderella," which involved the learning of lines from a book, there was objection, and the question was referred to the archdeacon. He vetoed the project; there was no special harm in "Cinderella," he explained, but there was no telling what it might lead to. This was her earliest clash with the censor, and for the time being, he triumphed. An Irishman whom she met in this country told her, "I would

(Continued on Page Two)

C. C. TIGERS ADVANCE ANOTHER NOTCH TOWARD CONFERENCE CHAMPIONSHIP

Denver Puts Up Strong Fight Saturday But Black and Gold Eleven Wins 21-0 In Game Characterized By Opponents Dirty Playing---Team Emerges In Fair Condition for Coming Battle With Utah

The Tigers journeyed to Denver Friday afternoon and came back Saturday night with the second conference victory attached. With Bud Garside out of the entire game, and Rawlings not playing the second half, the Tigers were still able to outplay Denver University, 21-0, although the Denver Sunday papers styled the game the toughest of the present played schedule for the Black and Gold team, and said the strength the Ministers showed.

Tiger rooters were rudely jolted by the Denver University did put up a strong game, better than had been expected, and we did not pile up the enormous score of last season. But an enormous score is not always the sure test of team ability. In a game like the one Saturday, wonderful opportunities are offered for the coach of the stronger team to test new men, and to experiment with new formations. The Tigers did not have a walkaway, but neither did they want one.

Touchdowns were made in the first, second and fourth quarters, and in each case Holman kicked goal. Harry is developing a wonderfully dependable boot for such scores. Denver played hard and fought every step of the way, but the players often shaded the lines of clean playing in an evident attempt to rough the Tigers and lay out the good men. They failed to get away with it, however, for Referee Coffey penalized them repeatedly.

The Black and Gold team gained more yards from scrimmage, and Mack Davis put out some punts that had Shotwell outdistanced by an average of 10 yards. Shotwell, Milton and Gibson starred for the Ministers, while the work of Taylor and Ross was the most spectacular for C. C. "Shorty" Ross

OGDEN VERNER, C. C. LEFT HALF.
—Courtesy of Evening Telegraph

proved himself a dangerous little man, in the way he was able to get thru to block punts, get the man with the ball and handle forward passes. He is a game Tiger and well worthy of the honor of wearing the Black and Gold. Taylor ripped the green D. U. line again and again for good gains, and cinched his reputation as the best half in the conference.

The defeat practically eliminated D. U. from the conference running. The crowd in attendance was but an average one, as the victory was too universally conceded to the Tigers.

Rawlings was taken out of the game with a badly battered nose, and several other Tiger players are the worse for bruises, but on the whole, the team is in better shape than at the close of the Boulder game.

Following is an itemized account of the game, play by play:

First Quarter.

Anderson kicked off 15 yards, recovered by Shotwell. Shotwell, no gain, Time out, Mahoney. Morris, 4 yards, center. Anderson, 2 yards, delayed pass. Shotwell punted 40 yards over the goal line. Taylor, 2 yards. Schweiger, 6 yards, center. Schweiger, first down. Verner, 2 yards. Taylor, 4 yards, left tackle. Schweiger, 2 yards, center. Verner, first down. Denver penalized 5 yards, offside. Rawlings, 3 yards around tackle. Schweiger, 2 yards. Verner, no gain. Mack Davis punted over goal line. Denver penalized 5 yards, offside. Morris, no gain. Shotwell, 1 yard. Anderson, 4 yards, right end. Time out, Rawlings. Shotwell punted 35 yards to Davis who returned 5. Ross, no gain. Taylor, forward pass incompleted. Davis, forward pass to Taylor, 6 yards. Taylor, 16 yards, first down, left end. S. Davis, no gain. S. Davis, forward pass to Verner, 11 yards. D. U. penalized 15 yards for trying to steal ball to Denver's 10-yard line. Schweiger, 2 yards. Taylor, 2 yards, left tackle. Verner, no gain. Taylor, back to Denver 15-yard line for place kick, failed. Denver penalized half distance for attempt to steal ball at center, and Taylor went over for touchdown. Holman kicked goal.

Verner kicked off 65 yards to Shotwell who returned 33. Morris, 3 yards, left tackle. Shotwell, no gain. Denver penalized 5 yards, offside. Shotwell, 6 yards, left end. Mahoney, forward pass, 35 yards to Deeds, first down. Anderson, no gain. Shotwell, 5 yards, left tackle. Time out, Shotwell with ball on C. C. 25-yard line. Morris, 1 yard, center. Anderson, 3 yards and lost ball on downs. Taylor, 5 yards, left tackle. Taylor, 15 yards, first down. Davis, no gain and Denver penalized 15 yards for pulling. Verner, no gain. Ross, 2 yards around end. Taylor, first down, left end. Verner, no gain, tackled by Bing. Taylor, forward pass, incompleted. Quarter ended with ball on Denver's 45-yard line.

Second Quarter

Verner, 1 yard, right tackle. Mack Davis punted 31 yards out of bounds. Morris, 1 yard, center. Anderson, no gain. Shotwell, 2 yards, left end. Shotwell punted 40 yards to S. Davis, who returned 35, and C. C. was penalized 15 yards for holding in open field.

Ross, 2 yards, end, around. Schweiger, 7 yards, center. Schweiger, no gain. Verner failed to make first down. Anderson, 10 yards, left end. Morris, 2 yards, left tackle. Anderson, 7½ yards, delayed pass. Mahoney first down.

Shotwell, 1 yard, left end. Mahoney, forward pass, incompleted. Anderson, 4 yards. Shotwell punted 45 yards over goal line, Holman, 4 yards, end, around, Schweiger, 2 yards, center. Taylor, 5

(Continued on page 3)

PROFS. HILLS, BREITWIESER AND MOTTEN TO SPEAK AT ANNUAL MEETING OF C. T. A.

Colorado College and Colorado Springs High school will be well represented upon the program of the forty-first annual session of the Colorado Teachers association, which meets in Denver the last three days of this week.

Prof. J. V. Breitwieser, who is on the educational council from the child study section, will make two addresses, one before the convention as a whole, and the other before the college and high school section, before which he presents "The Problem in a General Way" of "Process versus Project in Secondary Education."

Prof. R. C. Hills will address the modern language section upon the subject, "The Teaching of Modern Languages in Spain." This section will also have the problem of "The Standardization of Modern Languages in the High Schools," outlined by Professor Motten.

Mrs. Inez Johnson Lewis, the superintendent of El Paso county schools, will preside over the meetings of the county superintendents' section.

Mr Roscoe C Hill, city superintendent of schools in Colorado Springs, will lead the discussion in the superintendents' and principals' section.

Among the High school teachers who will speak at this session are Mr. Mark J. Sweeney, who will lecture on "The Study of Colorado History," and Mrs. A. R. Collins, who will lead a general discussion in the commercial section.

There will be several notables from the educational circles of the country, among whom are: Charles H. Judd, director of the School of Education, University of Chicago; Frank Alvah Parsons, president New York School of Fine and Applied Art, William T. Foster, Reed college, Portland, Ore., and T. J. Knox, president Knox School of Salesmanship and Business Efficiency, Cleveland, O. Many of the colleges and high school faculties are planning to attend this big event of the Colorado Teachers association.

△ △ △

The Contemporary alumni of Denver held their October meeting at the home of Mrs. George Brown, where they were delightfully entertained. The election of officers for the new year resulted as follows: Mrs. George R. Day, president; Mrs. Paul Giesecke, vice president; Harriet P. Ferrill, secretary.

STADIUM FURNISHES ATTRACTIVE SETTING FOR SOPHOMORE BARBECUE

Record Attendance Witnesses Annual Hallowe'en Event---Defeat of Aggie Cat In Nocturnal Battle Presages Outcome of Struggle November 13

This is about the barbecue. You may have heard that the sophomore class had a barbecue Saturday night. Well, what you heard was true. They did have a barbecue. In fact, you might say that they had a regular barbecue, for it was all that a barbecue should be, from the opening words of Peto Holm's speech of welcome to the last mouthful of the eats. The innovation of holding the barbecue in the stadium instead of on Washburn field proved very popular, and the stadium was packed by what was probably the largest crowd that ever witnessed this annual event.

President Pete of the sophomore class furnished the second departure from precedent in his opening speech, in that he declined to ornament it with the usual crop of chestnuts. To be sure, some of the puns he perpetrated were even more painful than the average chestnut, but still, yagotta hand it to Pete, they were original. He was followed by President Slocum, who spoke of the history of the barbecue and how the growth of this event reflected the growth of the college. President Slocum postponed a large number of engagements in the east in order to be present at the barbecue. After Prexy's speech came the barbecue song, by the sophomore class. The view of the girls grouped in the hall windows that open on the stadium was one of the prettiest sights of the evening. Caj. refused to make a speech, but instead talked very entertainingly for several minutes on various aspects of the barbecue. Caj. had scarcely finished when loud yowls were heard from the roof of Cossitt, and two enormous cats were seen approaching each other from opposite sides of the stadium; one being a Tiger cat, as evinced by its black and gold stripes, and the other an Aggie cat, apparently of a new species, as the front half of its body was green. The Tiger cat succeeded in vanquishing its opponent after chasing it to the top of the Common room chimney. Then the spectators were privileged to behold the Aggie team in action. A squad of hayseeds, armed with pitchforks, dashed into the stadium and ran thru a set of rural signals. They handled the ball (a gunnysack stuffed with hay) very creditably on the whole, considering that they were handicapped by having to stop at frequent intervals to light their corn-cob pipes. This stunt was followed by two very pretty numbers by the sophomore girls, who were dressed in Grecian costumes of red and white. First they grouped themselves in the form of a large "18" and sang their college song to the personification of Colorado college. Then a number of them did a classic dance. After listening to the sophomore class song and saying good-by to Prexy, everybody filed out of the west door of Cossitt and lined up in the bread line. This part of the program was excellently managed, and in record time the crowd was filling itself with the real barbecue meat and other edibles. The souvenirs were napkins with C. C. in gold and black in the middle and the numerals "18" in one corner.

This closed the big show, and the crowd dispersed, the girls to go home and the men to go to meet the team, but everybody to say that 1918 had done themselves proud, and that the barbecue, although of course not quite as good as the one WE gave, was worthy in every way of the class and the college.

DR. FRANKLIN SPEAKS AT VESPERS

Dr. James H. Franklin, formerly pastor of the Baptist church of Colorado Springs and now of New York city, was the speaker at the vesper service Sunday. He took as his topic, "Japan, the Modern Nation of Asia." Dr. Franklin took occasion to pay a high tribute to the work of three Colorado College graduates in the orient. They are Dr. Carl Heidblom, a member of the Harvard Medical faculty in China; Phil Gillett and Vorhies in Japan. Dr. Franklin made the assertion that Japan is ready to become Christianized, but that America must be Christianized first if she is to Christianize other nations.

FRESHMAN ELEVEN DEFEATS STRONG LA JUNTA TEAM IN 19-0 CONTEST

Old Time Stars Show Flashes of Form But Lack of Practice Gives Game To Younger Opponents---Clarke and Newton Star for Yearling Tigers.

Saturday afternoon on Washburn field the Freshmen team administered a 19-0 defeat to the team from the Santa Fe shops at La Junta. The game followed one between the Terrors and West Denver in which the local High school was victorious, 22 to 0.

Much had been heard of the strength of the Santa Fe boys and of the old football stars playing with them. They did have several old star men in the game, but the fact that the team had spent but 30 minutes in practice last week, and has had no scrimmage work as a team, counted against them.

For the Freshmen, Captain Clarke and Newton starred. In the third quarter from a punt formation, Captain Clarke ran 10 yards to a touchdown. Newton played a strong game, and hit the line hard, makin; good, consistent gains.

"Dutch" Hartman of the visitors showed flashes of his old-time skill, but was plainly out of condition, and his men were not playing as a team. The game was erratic in many ways. Throughout a lively conversation was kept up on both sides, and many jokes exchanged.

The Frosh lined up at the opening of the game as follows:

Fuller	Left End
Lund	Left Tackle
Cooper	Left Guard
Cuiller	Center
Gambrill	Right Guard
Shiffer	Right Tackle
Garlette	Right End
O'Hara	Quarterback
Newton	Fullback
Clarke	Left Half
Wehlie	Right Half

The second string men sent in at the opening of the second half were able to hold their opponents and score a touchdown.

Harry Black refereed the game.

SCHOOL OF MUSIC

Nell Pendergrast recently delightfully entertained the Euterpe club at her home, 1210 N. Weber St.

Euterpe will hold "Initiation Night" November 9. All members plan to attend. Important! Place of meeting will be announced later.

THE HIDDEN INN
AT
THE GARDEN of THE GODS
WILL BE PLEASED TO
CATER TO ALL COLLEGE SUPPERS
DINNERS AND ENTERTAINMENTS AT
SPECIAL RATES
PHONE MAIN 220

The LIGHTNING SHOE SHOP and SHINE PARLOR
RUBBER HEELS SEWED SOLES 75¢
Work will please you. Moderate Prices. 28 ½ N. Tejon St.

Photographs
of distinctive quality---
the kind that pleases
Discount rates
to students
Emery Studio
Cor. Cascade Ave. & Kiowa St.

Low Prices are Enticing—
Quality and Workmanship are More So
A. C. Harwood
214½ N. Tejon St.
Wall Paper, Paints and Glass

DO you know the Plaza is serving breakfast a la carte?
Coffee and Cakes, or Toast - - - 15c
Bacon or Ham and One Egg, with Hot Bread, 25c. Come and Eat.

Wills, Spackman & Kent
Real Estate, Mortgages, Insurance
GAZETTE BUILDING

GOLD and STERLING SILVER NOVELTIES at
Hayner's

Saturday Specials
Plantation Stick
20c lb.
Peach Meringue
5c each
Get the "Burgess Special" Habit
W. N. Burgess
112 N. Tejon St. Phone Main 83

All Kinds of Choicest Bakery Goods
PARK BAKERY
and Lunch Room

Men's Ralston Shoes
priced $4.00
$4.50 and $5.00
at
Robbins
ON THE CORNER

THE TIGER
The Colorado College Newspaper. Published Semi-weekly by the Students. Issued Tuesday and Friday of each week.

C. EDGAR TAYLOR ..... *Editor*
FRANK H. HALL ..... *Manager*

EDITORIAL STAFF.

WILLIAM MCKESSON ..... *Assistant Editor*
DENVER VICKERS ..... *Assistant Editor*
J. R. C. SUMNER ..... *Assistant Editor*
HORACE WUBBEN ..... *Assistant Editor*
JOHN A. MCDOUGAL ..... *Athletic Editor*
ARTHUR L. POWELL ..... *Engineering Editor*
EVELYN ESTABROOK ..... *Exchange Editor*
MARGARET STANARD ..... *Local Editor*
HORACE H HOPKINS ..... *Local Editor*
LAVINA WHITE ..... *Alumni Editor*
LUCY JEWELL ..... *Woman's Editor*
VICTOR KINGMAN ..... *Assistant Manager*
GERALD SCHLESSMAN ..... *Assistant Manager*
KENNETH NOWELS ..... *Assistant Manager*
ARTHUR SLACK ..... *Assistant Manager*

Address all communications to The Tiger, Colorado College, Colorado Springs, Colorado. Phones: Editor, Main 3266J or Main 2073. Manager, Main 2073.

GIVE THE PROPOSED CONSTITUTION SUFFICIENT CONSIDERATION.

The constitution which is to be presented to the students for approval has been published and it is to be hoped that by this time its contents are familiar to the student body. Any expression as to its merits or defects would be ill-timed before an opportunity has been given the committee to explain its work. No provision is made in the constitution and no member of the constitutional committee seems to know when or how the proposed instrument is to be discussed or voted on. The adoption of a new constitution is a matter of considerable importance and no document should be accepted without careful consideration and discussion. In the absence of any other plan The Tiger would suggest that a general student meeting at which the members of the committee be allowed to explain the various provisions be held at once. After the students are given several days to consider the provisions as they are explained, another meeting at which the constitution be throwu open to frank discussion and criticism should be held. Following this meeting by several days should come the vote for the adoption or rejection of the instrument. In this way a hasty adoption of a constitution not approved of will be prevented.

LADY GREGORY PLEASES

(Continued from Page One)

never have thought my old Sunday school teacher would write such merry plays."

At first, she said, those in charge of the Irish National theater had trouble in finding plays enough. Whenever they found a young man who showed ability, they took him by the scruff of the neck and shook a play out of him. But since the youngsters were inclined to run to tragedies and plays in verse, and comedies were in demand, they turned to Lady Gregory and made her write the comedies.

She contrasted the conventional Irish literature of the Nineteenth century, the artificial poetry of Tom Moore and the blundering, stagey Irishmen of Lover and Lever, with the folksongs of the Irish peasant and the recent Irish plays that spring from the heart of the people. She showed how the spirit of the people found utterance thru the genius of John Synge, who was no more than a good literary craftsman until thru his study of the peasants in the Aran islands he became the inspired spokesman of the peasant soul.

To illustrate some of her points, she read with delightful humor and spirit a scene from her translation of Moliere's "Doctor in Spite of Himself," which she has paraphrased in the language of the Irish peasantry; also scenes from two of her comedies, "Damer's Gold" and "The Workhouse Ward," and from her tragedy, "MacDarragh's Wife," which she wrote to please herself. "The Workhouse Ward" is one of four of Lady Gregory's plays which have been presented by the students of Colorado college.

This afternoon from half past 4 to 6, Lady Gregory will be the guest of the Drama league of Colorado Springs at a reception in Bemis hall.

Tonight at 8:15 she will speak in Perkins hall on "Irish Folk Lore," of which she has made a special study. She will tell many of the wonderful Celtic stories and legends. Those who were present at the lecture Friday night know that a treat is in store for them tonight.

The English department has decided that it will reduce the price of admission for tonight's lecture. The student rate will be 35 cents. There will be no change in the price for townspeople. Those of the students who heard Lady Gregory Friday all say that she is easily worth twice the price of admission. As has been pointed out, it is not only for the lecture itself, but for the standing of the college that the students should support the lecture. Lady Gregory visits all of the leading colleges and universities in the country, and her opinion of a school must necessarily be founded on the reception that the students of the various institutions give her.

△ △ △

CONTEMPORARY TO ENTERTAIN NEW GIRLS

The Contemporary club will entertain the new girls at a fancy dress dance next Saturday afternoon, in McGregor gymnasium. All the new girls and a large number of alumni and ladies of the faculty have been invited. In all, about 150 invitations have been issued. In the receiving line were Miss Olive Hensley, the president of the society; Miss Loomis, Miss Brown and Mrs. Cajori. The gymnasium will be decorated with boughs and moss and with myriads of red poppies. Refreshments consisting of cakes and ice cream in the Contemporary colors will be served.

△ △ △

MINERVA ENTERTAINS NEW GIRLS

Last Saturday afternoon from 4:30 to 6:30, Minerva entertained the new girls at a matinee dance in McGregor gymnasium. The room was decorated with blue butterflies and after the fifth dance each guest received a butterfly as a souvenir. Punch was served throughout the afternoon and during the intermission cake and ice cream in the society colors, blue and white were served. Miss Strong's orchestra furnished the music. When the ringing of the Cutler bell announced another Tiger victory, the music changed to "The Black and Gold," and everyone joined in singing the chorus.

Receiving the guests were Miss Prudence Walker, the president of the society; Miss Loomis, Miss Brown and Mrs. Cajori. Several of the alumni, Miss Margaret Stanard, president of Hypatia; Miss Olive Hensley, president of Contemporary; Mrs. Hale, Mrs. Thurber and Mrs. Ormes, a new honorary member, were also present.

HYPATIA HOLOS INITIATION AND BANQUET

Eleven new girls are wearing the pin of Hypatia Literary society. They were initiated last Saturday. The initiation ceremonies proper took place from 11 until 12 in the morning in Ticknor study. A number of the older alumni were present at the initiation. As soon as the new girls had finished their initiation, and had been given their badges, they were forced to pose for many pictures.

The initiation banquet was held at the Acacia hotel. Here the tables were decorated with large bunches of red roses. Many of the new girls also had been given red roses by the older members. At the banquet, the toasts were given by the old members who had acted as sponsors for the pledges. The toasts consisted largely of remarks about the sponsees. After the banquet, the whole society adjourned to the "movies."

The initiation of the other two societies, Minerva and Contemporary, will take place in about two weeks.

△ △ △

SCHOOL OF MUSIC

At the rehearsal on Tuesday afternoon, the following program was given:

Nocturne from "Midsummer Night's Dream" ..... Mendelssohn
Miss Hartenstein.

Arabesque ..... Meyer-Helmund
Helmweh ..... Jungmann
Miss Cole.

Adagio from Op. 13..... Beethoven
Miss Robinson.

Toccatina ..... Mason
Miss Walker.

A flat Impromptu..... Chopin
Miss Griswold.

Polichinelle ..... Rachmaninoff
Miss Wade.

Fifth Nocturne ..... Leybach

These programs are given every Tuesday at 4:30 p. m. All members of the college are cordially invited to hear them.

△ △ △

Charles P Taft, son of former President William H. Taft, is playing halfback on the Yale team.

Calendars for 1916
We have a complete assortment of all sizes of photographic calendar mounts at the uniform price of 10c. It is not too early to get busy on your Christmas remembrances
The Murray Drug Co. Opposite the Campus

The "TIGER SHOP"
For All Athletic Goods
"ASK THE MEDICINE MEN"
POWELL-McINTYRE SPORTING GOODS CO. 18 E. Pikes Peak Avenue Main 930

Notice to Students!
Let us take care of your clothes—
Cost is trifling—the looks surprising—if you patronize
The Superior DYEING & CLEANING CO.
129 NORTH TEJON STREET
PHONE MAIN 1364
We Give Discount to Students See Us About It

Colorado Fuel and Iron Company
GENERAL OFFICES, DENVER, COLORADO
¶ Miners of Anthracite and Bituminous Coals and Manufacturers of Coke and Steel and Iron Articles

BATAVIA
Means Highest Quality in
Food Products
THE HEMENWAY GROCERY CO. 115 S. TEJON ST. 1201 N. WEBER ST

TRY
THE PEARL
THE LAUNDRY THAT USES IVORY SOAP
329-31 N. Tejon Phones M-1085-1086

¶ The Home Cooking that mother used to make THE COLLEGE INN Opposite the Campus

Tigers
Thrive on Mowry's Ice Cream and Golden Glow Butter
△ △ △
The Mowry Creamery Co.
PHONE 1184

Bissell's Pharmacy
For Pure Drugs, Toilet Articles
Stationery and Druggists' Sundries
Cor. Dale and Weber Sts. Phone 980

Buy your
Electrical Supplies
at
The Whitney Electric Co.
208 N. Tejon St. Phone Main 906

Groceries and Fruits
S. P. DUNN 831 N. Tejon Street

Professional Cards

Drs. Sinton & Flora
DENTISTS
700 Exchange National Bank Building

C. C. TIGERS ADVANCE ANOTHER

(Continued from page one)

yards, first down, left end. Schweiger, 4 yards.

Schweiger, no gain. Verner, 4 yards, right end. Taylor, 2 yards. Schweiger, 2 yards. Davis, forward pass to Taylor, 33 yards, to Denver's 21-yard line. Schweiger, 5 yards, center. Taylor, 4 yards, left tackle. Schweiger, first down on Denver 10. Taylor, 5 yards. Schweiger, 4 yards.

Verner, touchdown. Davis kicked out to Holman. Holman made goal. C. C. 14, Denver 0.

Russell replaced Morris. Verner kicked off, 50 yards, to Shotwell, who returned 20 yards. Russell, 1 yard. Shotwell lost 1. Anderson, 5 yards, fake kick. Shotwell, 30, to Taylor, who returned 10. Schweiger, 5 yards, left tackle. Rawlings, 6, tackle, around, first down. Ross, no gain. Schweiger, 2 yards. Schweiger, 1 yard. Taylor, 6 yards, first down, as the half ended with the ball in the Denver 35-yard line. Guerra replaced Bingham, who dislocated knee.

Third Quarter.

Verner kicked off, 15 yards to Milton, who returned 5. Shotwell, 1 yard. Time out, Wemberg. Anderson, 1 yard, right tackle. Shotwell, 35 yards, left end to C. C. 15. Morris, no gain. Morris, no gain. Anderson, forward pass uncompleted for touchback. Schroyer, 2 yards. Gray replaced Verner. Sprague replaced Wemberg. Taylor, 2 yards. Gray, 1 yard. Mack Davis punted 55 yards out of bounds. Shotwell lost 5 yards, tackled by Taylor. Anderson fumbled; ball recovered by Guerra, first down. Anderson, 8 yards, right tackle. Morris, 3 yards, first down. Shotwell, 3 yards, left tackle. Anderson, 3 yards, right tackle. Mahoney, forward pass, uncompleted. Mack Davis punted 15 for no return. Gray, 3 yards. Taylor, 2 yards, left tackle. Gray, 3 yards. Schweiger, first down. Schweiger, 5 yards, left tackle. Taylor, no gain. Schweiger, 6 yards, first down. Gray, 5 yards. Schweiger, 5 yards, first down. Gray, 3 yards to D. Gray, no gain. Taylor lost 2, tackled by Morris. Gray missed placement from 30-yard line. Anderson, 5 yards, right end. Shotwell lost 5, tackled by Ross, Morris missing man. Shotwell, 10 yards, fake kick, first down. Morris, no gain. Morris, 5 yards, center. Gibson replaced Shotwell. Anderson punted 45 yards to C. C. 20; no return. Gray, 2 yards. Ross lost 5, tackled by Deeds. Davis, no gain. Mack Davis punted 41 yards out of bounds. Anderson, 2 yards, right tackle. Gibson, 16 yards, left tackle, first down. Anderson lost 1 yard. Mahoney, forward pass, intercepted by Gray. Quarter ended with ball on C. C. 45, in C. C. possession.

Fourth Quarter.

Davis, 6 yards, right end. Taylor lost ball and Deeds recovered. Anderson, no gain. Gibson, no gain. Mahoney punted 28 yards out of bounds. Ross, yards, end around. Schweiger, no gain, tackled by Sprague. Davis, forward pass uncompleted. M. Davis punted 40 yards to Mahoney; no return. Gibson fumbled 1 yard. Anderson, 4 yards, right tackle. Gibson, 2 yards, left end. Anderson, no gain. Time out. Boyd replaced Sprague. C. C. ball. Rawlings, no gain. Ball on Denver 25-yard line. Time out, Rawlings. Rautschler replaced Deeds. Taylor lost 10 on triple pass. Davis, 14 yards, delayed pass. Taylor back for replacement from 32-yard line, failed, ball going wild. Anderson, 5 yards, right end. Gibson, 32 yards, left end. Mahoney, forward pass, uncompleted. Mahoney, forward pass, uncompleted.

Mahoney, forward pass, uncompleted. Mahoney punted 36 yards to C. C. 9-yard line. Ross, 5 yards, end around. Taylor, 5 yards, first down. Gray, no gain, tackled by Hoffman. Gray, 1 yard. Taylor to Ross, forward pass 20 yards. Griffith replaced Rawlings. Davis, 11 yards, first down. Davis, 5 yards. Gray, 5 yards, first down. Davis forward pass to Gray, 6 yards. Taylor, first down. Schweiger, 1 yard. Davis, forward pass to Taylor, 10 yards, first Schweiger, 1 yard. Schweiger, 6 yards, first down. Davis, forward pass to Ross, uncompleted with easy catch on goal line. Schweiger, no gain. Davis, forawrd pass to Taylor, 10 yards, first down. Schweiger, 2 yards. Taylor, 3 yards for touchdown. Davis kicked out to Schweiger. Holman kicked goal. C. C. 21, Denver 0.

Davis kicked off 50 yards to Gibson, who returned 28. Morris, 2 yards, center. Gibson fumbled. Rautschler recovered for 12 yards. Mahoney, forward pass, uncompleted. Gibson, 4 yards, left tackle. Anderson, 2 yards, left tackle. Score: C. C. 21, Denver 0.

The lineup and summary:

C. C.	Position.	D. U.
1—Holman	L. E.	Bingham—7
2—Rawlings	L. T.	Weinberg—4
8—King	L. G.	Huffman—5
4—Mimmack	Center	Milton—3
5—M. Davis	R. G.	Allsworth—6
14—Tucker	R. T.	Drew—2
7—Ross	R. E.	Deeds—1
11—Davis, S.	Q. B.	Mahoney—8
3—Verner	L. H.	Shotwell—9
10—Taylor	R. H.	Anderson—11
9—Schweiger	F. B.	Morris—10

Officials—Jack Coffey, Fordham, referee; Ted Steward, Michigan, umpire; Truscott, Colorado college, head linesman.

Substitutions—Denver: Guerra for Bingham, Sprague for Weinberg, Rautschler for Deeds, Russell for Morris, Gibson for Shotwell, Boyd for Sprague. College: Griffin for Rawlings, Gray for Verner.

Scoring—Touchdowns: Verner, Taylor 2. Goals from touchdown: Holman 3. Time of quarters, 15 minutes.

SILVER AND GOLD IS AGAIN HUMBLED

Mormons' Brilliant Attack Proves Too Much for Colorado Men

The University of Colorado ate dust in Utah last Saturday when the Mormon team defeated it 35 to 3 in a fast and aggressive game. The ponderous and slow moving machine of Colorado did not have the ghost of a show against Coach Norgren's men who fairly smothered their opponents with the brilliance of their attack. The Silver and Gold team put up a game fight, although from the outset it could be seen that they were outclassed.

In the first period, Ward of Utah, the man who is winning for himself a name throughout the west as the most versatile half in the region, tore through a broken field for 70 yards and a touchdown. Two more touchdowns came in the second, one in the third and one in the last period. Colorado's only score was counted near the end of the second quarter when Captain Nelson dropped the oval between the posts on a kick from the 30-yard line.

Other men than Ward who starred for Utah were Van Pelt, McIntyre, Romney and the two Gardners. For Boulder, Nelson, Chapman and Talbot put up a great game. McIntyre kicked goal in every case, and his work is rivaling that of Harry Holman.

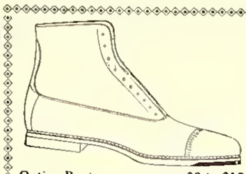

Young Men's Shoes in Best Styles $5.00

Realizing how many young men wish to pay no more than $5 for their shoes, we have made our $5 line include everything that is new and good—see them.

Outing Boots $6 to $10
Dress Pumps $5
Men's Slippers $1 to $4
Men's Sox 25c and up

Vorhes
SHOES THAT SATISFY
21 S. TEJON ST.

THE SINTON DAIRY CO.
PURE DAIRY PRODUCTS

TELEPHONE 599 — STORE, 104 NORTH TEJON STREET
The Pikes Peak Floral Co.
Cut Flowers — *Decorations and Designs*

James Howard Barber Shop
Everything Strictly First-Class and Modern
19 East Bijou Street

A New Light Corset for Gymnasium and Negligee Wear.

—We are introducing a new Girdle Corset, just the thing for college girls' wear—Gymnasium, Outdoor or Athletic and Negligee—Made of firm double net, with light boning of Warren's Featherbone, hook front, four hose supporters attached—Very low bust, being only 10 inches long in front. See it in Notion Section (Main Floor.) Price, $1.

Get Acquainted With Hibbard's!

—You'll find all of those thing that an up-to-date Department Store should furnish you—with the newest styles in all lines, as they develop.

"Try Hibbard's First"

Get Acquainted with Hibbard's — Hibbard & Company — Five Floors of Merchandise

The English Department of Colorado College presents

LADY AUGUSTA GREGORY

Tuesday, Nov. 2
"Irish Folk Lore"

PERKINS HALL, 8:15 p.m.
Single Admission . . . 75c

Tickets Reserved at Colburn Library Tuesday, October 26

LINE PLUNGES

"Then hit the line, Col'rado"

Yep, it was a fine holiday for us and most of all because we know that we are not going to lose any social privileges on account of it. However, the assistant who edited the last issue of the official College rag did give us a hostile look because we didn't help him fill up his space. But o. t. o. h. (have you forgotten what that means already?) the new constitution came in very acceptably to fill the vacancy so he had no real reason to crab. We are o2k if it was as widely read as our own Compilation of Consistencies would have been.

And while the constitution is under discussion, we notice (yes, we have read it all over carefully; have you?) that the new Council is to be self-perpetuating, but no provision is made by the honorable committee for starting it. What's the modus operandi for this year, Hon. Committee?

But lest the committee should think that we are needlessly censorious, we hasten to say that we have not found a single joker in it, wherefore we nominate the committee individually and collectively for the state legislature. Our lawmakers might well take pointers from these able men and women in framing the future legislation of this state more intelligently than is the wont of legislatures in general.

Society Item:

Pre$ident $locum left la$t $aturday evening for a bu$ine$$ trip in the Ea$t.

THE MEDITATIONS OF A MORBID MIND

So long as colleges operate under the present order of things, the best advice we can think of to give to a matriculating student is to divide his bank account into two parts, one to be provided for college activities such as athletics, social life and "miscellaneous" and the other for the necessities of tuition, books and living expenses.

Indicative of the power of the press in general and of this Colyum in particular, we direct your attention to the fact that the last hike of the ——— fraternity was not to Twilight canon.

Our collection of verbal aversions grows daily. R. C. megaphones us that her greatest antipathy in life is the name Oscar and she takes a real delight in attaching it to all things, such as cats and other impedimenta which stand low in her estimation.

OUR DAILY HISTORY LESSON
Two Hundred Years Ago Today.

A new building called Hagerman Hall was erected on the Colorado College campus.

Congratulations, Engineer. Your precise mathematical calculations were not in vain, as witness the fact that twice a day we gather a shoeful of gravel on the new path across to Cossitt. "What the people want, the people must have."

Our old friend 'E. Scribbles Wrot, after a long period of modest retirement comes forth with

A ROUNDELAY IN PRAISE OF MATH 1.
(Written in blank verse.)

"———! ———! ———? ———? ———?
———! ———!! ———this Math!
"——— !!!!!!!!!!! ———! ———th
successive year!
"———!, ———?, ———!! ———!!!!! ———
????????????? ———thorny path;
"!!!!!!!!!!! ———???????? ———!,
still here!
"?!?!?!?!?!?!?!?! ! ! ! !———a grade!
"———! ———? ———! ———
———? ! ———ever see?
" ———————————
!!!!!!!!!!—ever inside
" ?———? ——— !!!!!!!! ———
——— !!!! F and E !
'——— ———' ———!
——— that word!
"!!!! !!!!!!! ———
!!!!!!!!!! ——— !! I tell you,
" ———?????? ——— ???
——????????? thank the Lord!
"! ! ! ! ! ! ! ! ! ! ! ! ! ! ———I'm
through!!!!

Our idea of the limit in something is the college student who fears that something high-brow is being slipped over on him when something really ...ed is staged on the campus, and lets this fear lead him to stand in line for several hours to get an uncomfortable seventy-five cent seat in the third gallery of the downtown theaters to see a production of Shakespeare and then shy away from the appearance of one of the greatest modern playwrights whom he can hear read her own plays and sit in a "parquet" seat for thirty-five cents. If he has such an unholy fear of the high-brow, why go to see Mantell?

But as some other poor prehistoric Colyum Conductor remarked: "It takes all kinds of people to make the world, including college students."

While last Saturday night is fresh in your minds, may we put it to a vote whether or not "best ever" shall be pushed over the brink of Eternal Oblivion?

The Ayes have it. Q. E. D.

GOTHIC THE NEW ARROW 2 for 25c COLLAR
IT FITS THE CRAVAT

CLUETT, PEABODY & CO., INC., MAKERS

CHAS. P. BENNETT, President — H. N. SHELLENBERGER, Vice President
The Bennett-Shellenberger Realty Company
Real Estate, Insurance and Loans
5 Pikes Peak Avenue — Phone Main 264

Standish Hotel
C. C. Headquarters in Denver

When you think of DRUGS Think of WOOD'S
Call Main 491
18 N. Tejon St. — Opera House Block

Our stock of LOOSE LEAF NOTE BOOKS is the most complete in this city.

Colorado College Pennants and Pillows
Take a Pennant to the BIG Game November 13th. We have the kind you will like

Books, Stationery and Art Picture Framing and Engraving

Whitney & Grimwood
Agency Van Briggle Pottery — 20 N. Tejon Street

Chemistry Aprons
Book and Pack Bags
Camp Blankets

The Out West Tent & Awning Company
113½ N. Tejon — F. E. Kohler, Mgr. — Main 1261

When you think of Engraved Cards think of
GOWDY
21 N. TEJON
Phone Main 87

C. C. GRADS AT BDULDER MAY TAKE CDLD PLUNGE FOR RDDTING FDR ALMA MATER

The following editorial under the caption, "What Constitutes True Loyalty," appeared in the last issue of the Silver and Gold, published at the University of Colorado:

"Two rather prominent members of the University Law school, who were formerly students at Colorado College, marched in the Tiger parade, sat in the Tiger section, and cheered the Tiger victory last Saturday. And this in spite of the fact that they are now regularly registered students of the university.

"Is student opinion going to sanction such an attitude, or is it going to demand loyalty of every university man and woman, regardless of former connections?"

The men alluded to are "Heek" Wray, C. C. '14, and Fred Storke, C. C. '14. Harold Gregg, '15, and Everett Munro, ex '15, are also attending the university and lent their support to the Black and Gold, October 23. Before the game the men were warned that they would be given a bath in the university lake if they rooted for their alma mater.

Back again comes the smart looking derby.

They're really a necessity this season, and we're showing all the fashionable shapes.

PERKINS-SHEARER CO.

Mounting Animals---Heads---Birds, etc.

LADIES' FINE FURS

The STAINSKY FUR AND TAXIDERMY CO. 5 East Pikes Peak Ave.

AGGIES WALLOP MINES 35-0

Farmers' Forward Pass Machine Looks Dangerous

The School of Mines lost its second game of the Conference season, and was chased into the tall timber by the Farmer Boys at Fort Collins Saturday. All rallies, exhibitions of pep, explosion of dynamite outside the fields, etc., failed to win a single score for the lads of the pick and shovel. Brilliant use of the forward pass, careful recovery of fumbles at critical moments and spectacular runs occurring just when runs were necessary to score, won the game for the Agricultural College, 35 to 0.

West of the Aggies, a big 210-pound player at right guard, has never been associated with speed, but the way he played the game Saturday was a revelation to his friends. He was through the line time and again when Fullaway of the Ore Diggers dropped back for a punt, and he caused the big Miner a great deal of trouble, so much trouble that most of his punts went high, with little force behind them. In one instance he blocked a punt and was the cause of a touchdown when the ball rolled to the Miners' 10-yard line and was downed by an Aggie man.

Strong and Robinson were a forward pass machine that gained ground consistently both on long and short throws. The Tigers will need to look well to these two men. In one play Strong made a long run straight across the field until he saw that Robinson was across the Mines' line, and then shot the ball for a touchdown. Plays like this take the heart out of any team.

The Miners played good football and it would not be surprising if a summary of the game did not show that they gained more actual ground than did their opponents. But always at crucial moments they would fumble and a Green and Gold man would tuck the ball away.

A peculiar play developed in the second quarter. The ball was but an inch from the Miners' line, and consequently every Miner had to play offside in getting into the scrimmage, but could not be penalized. Strong went over for a touchdown by pushing his big center Shepardson ahead of him.

△ △ △

HOW THEY LOOK AT IT IN FORT COLLINS

The recent victory of Colorado College is the cause of a flood of dope. All the dopesters and those individuals who would bet their last dollar on a team because the dope pointed that way, are busy figuring out the Aggies' chances with C. C. The Aggies beat Boulder 23 to 6, and C. C. administered a defeat to the tune of 44 to 0. That would lead Mr. Dope to say, "C. C. has the advantage." But, as is generally the case, "Old Man Dope" doesn't know much about it.

C. C. showed lots of ability at times, but in other cases fell down miserably. It is the opinion of many that C. C. can consider itself very lucky in regard to last Saturday's game. Four of their touchdowns were made on fumbles by the university, and were not due to any startling line smashes or hair-raising end runs. C. C. has a few stars and the rest of the team is of mediocre ability. Remove "Stub" Davis and "Jack" Taylor and—oh, well, they will not be removed, so what's the use of talking it over. In the line, C. C. is weak at most any point you want to consider. The university made yard after yard thru the Tigers' line, and should have scored several times. The second team went in for the university in the last quarter and held C. C. scoreless. The "Silver and Gold" this year is made up largely of inexperienced men, and Saturday they were not "going good." C. C. was confident and had several veterans to rely upon. That is where the "hitch" came. However, with the few stars she has to counteract a few weak places, C. C. can play "some" football and on November 13 the Aggies will have to do their best.

On paper it is easy to compare two teams, but the comparison is about as far as it goes. The Aggie line is heavier, just as fast and experienced, and seems to have more fight than the Tigers' first defense. In the backfield the Aggies average up better, altho taken individually, C. C. "may" have a shade at right and left half.

The Tigers may not have been forced to display all of their plays last Saturday. If they did display them, why, the Aggies can show a greater variety of "stuff." Taken all in all it is going to be "some" battle at Colorado Springs on November 13, and a Tiger is a mean animal when it comes to tieing knots in his tail.—The Rocky Mountain Collegian.

△ △ △

FIGURES SHOW 1915 ELEVEN TO BE GREATEST SCORING MACHINE YET

Tigers Amass 216 Points This Season and Have Three Games to Play

Following is as complete a record as is obtainable of the scores made by Colorado College football teams and their opponents and the number of games played each year during the 25 years that C. C. has taken part in the gridiron sport:

Year.	Tigers.	Opponents.	No. Games.
1890	66	60	5
1892	24	46	5
1894	0	8	1
1895	59	54	4
1896	42	78	7
1897	60	72	5
1898	108	6	5
1899	97	17	7
1900	87	58	6
1901	82	16	6
1902	57	65	7
1903	102	107	8
1904	85	46	9
1905	89	6	8
1906	28	15	7
1907	105	36	7
1908	64	24	6
1909	96	38	5
1910	119	30	7
1911	72	43	6
1912	124	113	9
1913	229	33	8
1914	145	44	5
1915	216	6	5
Total	2353	921	148

And there are three more games to be played this season. The greatest number of points scored was in 1913 with a total of 229. But this year's team is really the greatest scoring machine. They have 216 points now and should gain at least 14 points in the next three games.

△ △ △

SUGGESTIONS

Freshman year is not a period of triumph or reward, but of preparation. As such, it is the most important of the four. Study local conditions until you find along what lines your talents lie; then make the most of them.

Make sure of your curriculum work for ineligibility will prevent you from serving the college actively. Do not, however, become lop-sided. Develop some serious interest outside your studies. You cannot acquire a well-rounded education from books alone.

Do not scatter your endeavors. Participation in too many activities may prevent your efficiency in any. Look around carefully, find out the thing you do best, and stick to it.

Pay for what you buy when you buy it.

Attend all your class meetings.

Cutting classes without reason is the first step toward careless work and ineligibility.

Do not read or sew in chapel.

Never "knock." The one man who has the privilege, the man of superior ability, usually keeps his destructive criticism to himself.—Oberlin College Hand Book.

△ △ △

Now that the war started
Intermarriage is the order;
They say the French and Germans are
Engaged along the border.
—Cornell Widow.

On Your Next Hike---
take some loin lamb chops. They are simply unequalled for broiling over a bed of coals, and serving as the main course of a hike dinner.

Any time you are in a hurry, call us from the campus. We will have your order ready and you need lose no time waiting for cars in town.

HAYMAN MARKET
Fourteen South Tejon St.

"Trade With the Boys"

Listen!
We've just unpacked an express shipment of snappy new overcoats you young men are going to find hard to pass up.
Brown mixtures
Green mixtures
Twenty dollars

Bernie's Wood's Dave
CLOTHING COMPANY
Colorado Springs and Manitou

Quality
Kodak Finishing
That's Our Specialty

STEWART BROS.
17 NORTH TEJON

Orpheum

A Bill Full of Laughs

Charles E. Evans
"A Forgotten Combination"

Billie Burk's "Tango Shoes"
Vaudeville's Newest Novelty

Dunbar's "Salon Singers"
In Moments Musical

Shiril Rives and Ben Harrison
In Another "Bench" Act

Fleta Brown and Herbert Spencer
Singers and Composers

Arnold and Ethel Grazer
In a Musical and Terpsichorean Novelty
and
Brunelle & Stephens

The Burns
"THE THEATRE BEAUTIFUL"

COLLEGE GOSSIP

Fred Coldren spent the week end in Denver.

Prompt Printery, 12-14 E. Kiowa. Main 536.

Mary Carnahan spent the week end in Denver.

Marjorie Whipple's brother visited her Sunday.

Lucy Savage spent the week end with Harriette Flora.

Nikolai of Denver has been pledged to Kappa Sigma.

Lucile Pattison took dinner at the Dais Saturday night.

Helen Rockwell took tea with Freda Schmidt Sunday night.

Mildred Hogue visited her sister Dorothy this week end.

Madaline Sachs visited her sister Dorothy this week end.

Charlotte Merrick took dinner with Helen Totten Saturday night.

Helen Lennox was the guest of Isabel Henderson Saturday night.

Freda Schmidt was the guest of Margaret Stanard at dinner Sunday.

Pearl Brennicke was the guest of Mildred Long at the Dais Sunday noon.

John MacDougall has been unable to attend his classes on account of sickness.

Beatrice Sumner was the guest of Alice Van Diest at the Dais Saturday night.

Roy Bateman of Leland Stanford spent Thursday night at the Phi Delta house.

Ike Turner and Horace Hopkins went to Denver to see the Denver U. game last Saturday.

Miss Merris, Miss Bispham and Eva Dunlavy furnished the music for "coffee" Sunday.

Helen Kirkwood, Marjorie Crissey, Frank Hall and Jim Hyde hiked to Twilight canon Saturday.

You can buy, rent or have repaired any make of typewriter by Roy A. Davis, the Typewriter man.

Rachel Cunningham, who has been ill during the past month, will resume her college work this week.

A number of Tiger fans among the town men motored up to Denver Saturday to see the football game.

Miss Larsch, Miss Buenteli, Norval Knuth, Stanley Marshall and Roger Snider hiked to Fisher's canon Saturday. Miss Rogers chaperoned.

Friday night, Florence Halloway entertained Floy Bitting, Hazel Hopkins, Peter Holm, Alex Lendrum and Frank Hall at a Halloween dinner and movie party.

Miss Elizabeth Evans, Miss Laura White, Miss Betty Riner, Miss Helen Rockwell, Merle Gibson, John Madden, Robert Morris and Harry Gambrill hiked to Wolf's cabin Friday evening. Miss Owen and Mr. Fales chaperoned.

Margaret B. Owen, writing on an Underwood typewriter, made a new world's record last Wednesday by writing 136 words a minute for one hour's time. This makes the tenth consecutive year that a world's record has been made on the Underwood typewriter.

You can buy the best in footwear at this store, for instance for men, Nettleton's or Stacy Adams; for women, Laird Schobers or Cousins; there may be others as good but you are sure that there are none better. But no matter what price you pay, you are sure here of getting full value for whatever you do pay. Whitaker & Wells.

Miss Mae and Mr. Claude Green gave a novel and very enjoyable Halloween party Wednesday evening. Those present were: Misses Agnes and Harriet Bartlett, Dorothy Coffin, Margery Davis, Helen Jackson, Christine Spingler, Lucy Jewell; Messrs. Fred Gerlach, Cecil Graves, Chester Hart, DeWitt McNutt, Donald Davis, Harold Beattie.

Sunday evening the members of the Beta Theta Pi fraternity held an informal "sing" at the Chapter house, at which Dean Cajori spoke to them on his experiences in getting from one European country to another in war time. Other guests of the fraternity were Harry Black, Wesley Dennis, Tom Dean, Albert Smith, Van Gooding, Daniel Higby, Dr. J. J. Mahoney, Dr. E. C. Schneider and Dr. E. C. Hills.

Clean 'Em Up, Tigers!
THE COLLEGE TAILORS
Opposite the Campus
Rates to Students

K. U. TO EDIT "INDEPENDENT"

"An early issue of the Independent in 1916 will be edited by the students in journalism in the University of Kansas," run an announcement in the current issue of the New York Independent. The novel feature will be called "The Kansas Number of the Independent."

"This number," continues the announcement, "will comprise a section complete in editorials, news, contributions, illustrations, departments and advertisements, and will represent the best ideas of the aggressive and successful school of journalism which has been built up by the university. This will be the first time that such an opportunity has been offered to students in journalism."

COLORADO COLLEGE
WILLIAM F. SLOCUM, D.D., LL. D. President
FOUNDED 1874
Departments of ARTS AND SCIENCES BUSINESS ADMINISTRATION AND BANKING
SCIENCES ENGINEERING FORESTRY MUSIC

Prof. Motten

orado
ege
rspaper

The Tiger

Published Semi-Weekly by the Students

Volume XVIII | COLORADO SPRINGS, COLO., NOVEMBER 5, 1915 | Number 15

TUDENTS PLAN FROLIC BUT HEAR INSPIRING TALK BY MR. HEINZMAN

niors Hold Insignia Day of Their Own---Speaker Tells of Interesting Work in Europe---In Strong Plea Brings Out Realty of War

Yesterday the Seniors asserted their rsonal rights with Pikers day. The niors, however, asserted themselves a different way. When it was found at the Seniors had taken their French ve, the Juniors decided that the per time had come for their insignia y. In consequence, they mentioned e fact to the Sophomores. The men- rs of the second year class "fell" for e idea with great rapidity and at ce began to gather materials for an chway.

With all previous arrangements at- nded to, the Sophomores filed into apel and formed an archway with elr autumn twigs. The Juniors then tered, the girls in front and the men llowing, wearing their caps reversed d the visors turned up. This made very impressive sight for the new ndents who couldn't quite "get" the ea. After the Juniors had marched lo place in the Seniors' seats, the phomores surrounded them and owered them with the branches.

The regular insignia address was ven by Mr. Heinzman, who has been sing field work in the interests of the M. C. A. in the warring countries Europe. The address proved to be a reat eye-opener for the new students ho were now pondering upon bearing e burden and dignity of full fledged niors.

"I read in the morning paper of the ath of 150,000 Italian troops. That dn't mean very much to me. How- er, I was in a little Italian town t very long ago. One of the students a university there told me that they ul had the flag at half mast ever nce the seventeenth of August. That otice of the death of 150,000 troops eant something to him." Thus did Mr. einzman take his audience right to ar region. He said that the University Edenburgh had a catalogue larger an the regular college catalogue in hich the roll of honor for those who ad lost their lives in the war was ept. At Paris the university couldn't en this fall because there were not ough students.

Then the speaker told of his experi- nces while watching the troops drill- g in the trenches. He told of how ey were being drilled to jump a ditch nd stick a bayonet into a dummy. This ind of practice was carried on while arious obstacles were put in the men's ay. "Those men are learning that ac- uracy so that they will be able to do to human beings. That is what rought the fact home to me that war s real."

The women in France are paying an wful price. The newspapers haven't iven them half the credit that is due hem, the speaker said. He told of, the ot thousands, but tens of thousands f little white crosses that have been ut up where French soldiers have fal- en. They have also put up a little lack cross where a German falls. It s this vast number of mounds, each epresenting a dead man, that has aught the speaker the reality of war.

One very interesting incident of a oldier who waited to accept the Christ vas of a Tommy who was the leader f the Roughneck Platoon. If there vas any mischief done in the camp this latoon was known to have been at he head of it. One night the leader f the platoon stopped the captain in he trenches and asked him how to ray. The captain reprimanded him or speaking so lightly of such a sacred ite. Just then one of the soldiers be- an the singing of a psalm. The Tommy listened most attentively and large tears came into his eyes. When the captain noticed this, he said: "There is your prayer." The Tommy took the psalm back to his Roughneck Platoon and soon the whole platoon was singing it.

There were several other incidents related to show how the troopers are given a chance to accept Christ. A very striking one, was that of the college Y. M. C. A. secretaries who were working in India. For eleven months they worked among the sepoys. They wrote letters for them, they cut their hair, in fact they performed every serviceable deed possible, but the sepoys did not seem to appreciate it. However, when a riot finally broke out in a church an old Hindu priest arose in the midst of the rioters and said: "This is the temple of Brotherly Love and nothing of this kind can go on here." That quelled the mob and they filed out of the church very orderly. In this way the secretaries knew that they had made an impression, even if they had been denied the right to preach the gospel.

Thus it happened that the Insignia day for Juniors which was expected to be a very frivolous occasion, turned out to be a day on which all members of the College were given a chance to learn of the real conditions in the war zone and to feel that there is a need for the college and university students of this land to decide how these conditions may be remedied.

KNOX TO HONOR GEORGE FITCH

William Mather Lewis, ex-'00, of Lake Forest, has recently proposed that the section of the Knox College library which is set aside as a depository for Americana be made a George Fitch memorial. The mourned alumnus was greatly interested in the collection of books in American and Illinois history for the Knox library, and his gift of many valuable reference volumes was his last remembrance to the College before leaving for California last summer.

FOOTBALL PROGRAM FOR GAME TOMORROW

WILL CONTAIN LINE-UPS, PICTURES AND STATISTICS OF BOTH TEAMS

That the C. C.-Utah football game tomorrow will have all the trimmings of big league "stuff" will be apparent when the populace streaming through the gates at Washburn Field will find prepared for their perusal the cast characters, the synopsis, pictures of the stars, etc., of the contending teams all done up in a neat little folder.

This charming little booklet besides being an artistic triumph of the photographer's art exhibiting as it does a galaxy of C. C. stars, will also contain a compendium of useful information relative to the dope sheet.

If you have forgotten how much the Aggies beat Boulder consult the guide. If you are a statistician and wish to plot the curve of C. C.'s chance for the championship, why get the "Readers Handy Guide" your arrival at the game.

It had been hoped to obtain the pictures of the Utah players, but due to the lack of time this was impossible. But you will want to know just how they line up and you will find the two lineups contained therein. All of the old Tigers have been prevailed upon to allow their visages to be presented to the public, hence this little foldor will serve as a memento of "that big Utah game." And then "he won't be happy till they get it." Rothgeb's picture will be an attractive feature of the order of servicé.

Then you may refresh your memory, though it's 10 to one you never heard it before, of how many times we have beaten Utah and t'other way round.

Continued on page 3)

COMMITTEE MEMBER POINTS OUT FEATURES OF NEW CONSTITUTION

Wubben Gives Clear Discussion of Predominant Articles---Is Hoped that Indirect Election Will be More Efficient---Recall to be Used

Now that the constitution has been in our midst for a week, a few well defined features appear as of overshadowing importance.

Of course the most noticeable change is in the method of the election of the officers and representatives of the student body. Instead of the former method of tickets and slates and direct election we are given the indirect method and choose the executive board by proxy, as it were. Throwing the selection of the governing board into the hands of the representative council will, it is hoped, obviate the petty bickerings and ill-will often engendered during the fever of a hot election. This is, it is seen, a direct centralization of power and under the conditions ought to prove an excellent idea. The fact that one of the most able and influential members of each body represented in the council will be elected to represent that body in the council argues for a strong personnel of the representative council. The judgment of 15 members of the student body, selected in this way, as regards the fitness and ability of those who are nominated for the executive board certainly bids fair to excel the former log rolling and wire pulling methods. There may be some dissatisfaction in certain quarters as to the way in which the membership in the council is apportioned. If there is any group which considers itself entitled to representation it may obtain this privilege upon the approval of the council. The Freshman class has a representative upon the commission and this was not true of the old constitution.

Control of student affairs is almost entirely in the hands of the executive board. This powerful group with its weekly meetings will be in intimate touch with all that goes on and will be in large measure responsible for the success or failure of the various student activities. The domination of the executive board in this way is assured through its power of appointing the several committees, such as the enthusiasm and campus. There is, however, a limitation placed upon the executive board by the required sanction of the representative council of its appointments.

Another feature which may prove the opening wedge in more amicable relations between the students and the faculty is the giving to the students, through the executive board, the right to be heard concerning any legislation, contemplated by the faculty, which would primarily effect the students. The faculty having the viewpoint of the students before it might often propose far different measures than at present when only it's own viewpoint is seen. On the other hand, the students, seeing the faculty rulings would squiesce far more readily than when only the bare, apparently arbitrary ruling is presented to them.

The incorporating of the recall in the constitution provides for the possible removal of any officer from his office in any of the various organizations and classes and it is merely for the benefit of the organization and not on evidence of the power of the commission. It probably will fill not existing need but is only a safeguard for the future.

The executive board cannot in any way be called a self-perpetuating body as some have styled it, for although it nominates its own successors the representative council is by no means bound to accept these nominations. It would be barely possible for the representative council to elect the first executive board, to start the machinery of government without the aid of the nominations of the previous board to guide it (though our friend, Q. E. D., be of the schnitzlating humor, seems to fear we shall get tangled up in the modus operandi).

Any defects which appear in this instrument of government may, after its adoption, be eradicated by the means provided in the constitution itself.

FAST MORMON TEAM ARRIVES HERE TODAY FOR BIG GAME WITH TIGERS

Tomorrow's Battle to be First Conference Game Here this Year---All Rothgeb's Men in Good Shape---Visitors Have Versatile Attack.

Saturday afternoon one of the two biggest games of the conference year will be played on Washburn Field when the Tigers will oppose the Mormons in their ninth annual football game. The Mormons are a strong team, and have some remarkable formations. The Freshmen have been using these formations against the Varsity in scrimmage this week, and some remarkable results have been attained. And these formations used by such men as Ward, at half, who is touted as the fastest back in the conference, and the two Gardners at full and half with the youngest Romney calling signals, will prove a hard nut for the Black and Gold team to crack.

The Mormons have been defeated by the Aggies, and a defeat Saturday will put them out of the championship running. The Aggies and the Tigers are the only undefeated elevens in the conference. Comparative scores indicate that the Tigers have the edge on Utah, for C. C. defeated Boulder 44 to 0 in Boulder, while in Salt Lake, Colorado University was defeated 33 to 3. Again Utah beat the Mines 19 to 0, D. U. defeated the Miners 19 to 7 and C. C. trounced the Preachers 21 to 0.

The Tiger playing this year has been characterized by fast work. Signals are being called as the men line up, and the ball is in play before the other line has braced for the shock. Stub Davis has been showing remarkable generalship in his calling of plays. Once a weak spot was detected in the Denver line, he kept hitting that spot for steady gains.

The Tigers are in better shape apparently than when they entered the D. U. game. Bud Garside will probably be able to go back into the game Saturday; that shoulder of Mack Davis' is practically well and much stronger than when he played last Saturday. Hard hitting Dutch Schweiger is limber again, while Stub Davis is having less trouble with his stiff legs. Every man on the team is working hard, and without the thought that this is to be one of the hardest games of the year, but thinking that he is going to play his level best, the Black and Gold men will enter the game Saturday.

SHORTY ROSS, TIGER END
—Courtesy of Gazette

Coach Norgren with his squad will arrive here this afternoon, and probably get a little signal practice in preparation for the game. It is a long and a hard trip over to Colorado for this western team, but it will be a still longer one for them if they have to go back without the victory. To defeat Colorado College is one of the big ambitions of every man who attends the Mormon University. It has been done, and in 1912 C. C. met defeat 43 to 0, a harder blow than the one given Utah last year in the score of 46 to 7.

The only other conference games to be played Saturday is that between the Miners and D. U. in Denver. The Aggies will play the Wyoming team Friday a practice game. It is interesting to note that this practice game was moved up a day so that the Farmers would have 24 hours more of rest before they met the Tigers.

The Tigers still lead all the other Conference teams in scoring and have been scored upon less than any other team. Colorado College has rolled up a total of 216 points this season. Next come the Aggies with 141, Utah with 124, Colorado with 59 and D. U. and the Mines with 19 each. Only one touchdown, 6 points, has been scored against the Tigers. Against the Aggies, 15 points have been tallied. Other teams have been scored against as follows: D. U., 28; Utah, 31, Mines, 35; Colorado, 135.

C. Henry Smith, Brown, has been agreed upon as referee for the game Saturday. He is one of the best of-

(Continued on Page Two)

PRESIDENT FOSTER OF REED COLLEGE TO BE VESPER SPEAKER SUNDAY

The college is to be signally honored Sunday at its vesper service. The speaker for this occasion is to be President Foster of Reed college. President Foster is one of the leading educators of the land. He has instituted many new reforms into Reed college. The older students here will remember President Foster as he spoke here at the dedication of Cossitt and also once in chapel. It is only the fact that he is on his way east to visit many of the large eastern universities that he happens to be here on Sunday. The new students are particularly urged to hear President Foster Sunday for he is really one of the big men in educational lines today.

The hymns for Sunday are to be:
No. 297.
No. 86.
No. 451.

The anthem will be "Light and Life Immortal."

△ △ △

Y. W. C. A. Dues Day, Wednesday, November 10th. Freshmen and old girls bring your dollar!

THE HIDDEN INN
AT
THE GARDEN of THE GODS
WILL BE PLEASED TO
CATER TO ALL COLLEGE SUPPERS
DINNERS AND ENTERTAINMENTS AT
SPECIAL RATES
PHONE MAIN 220

The LIGHTNING SHOE SHOP and SHINE PARLOR
RUBBER HEELS 35¢ TERIS SEWED SOLES 75¢
Work will please you. Moderate Prices. 28 N. Tejon St.

Photographs
of distinctive quality---
the kind that pleases
Discount rates
to students
Emery Studio
Cor. Cascade Ave. & Kiowa St.

Low Prices are Enticing—
Quality and Workmanship are More So
A. C. Harwood
214½ N. Tejon St.
Wall Paper, Paints and Glass

DO you know the Plaza is serving breakfast a la carte?
Coffee and Cakes, or Toast - - - 15c
Bacon or Ham and One Egg, with Hot Bread, 25c. Come and Eat.

Wills, Spackman & Kent
Real Estate, Mortgages, Insurance
GAZETTE BUILDING

GOLD and STERLING SILVER NOVELTIES at
Hayner's

Saturday Specials
Opera Caramels
20c lb.
Hazelnut Cream Cake
5c each
Get the "Burgess Special" Habit
W. N. Burgess
112 N. Tejon St. Phone Main 83

All Kinds of Choicest Bakery Goods
PARK BAKERY
and Lunch Room

Men's Ralston Shoes
priced $4.00
$4.50 and $5.00
at
Robbins
ON THE CORNER

THE TIGER

The Colorado College Newspaper. Published Semi-weekly by the Students. Issued Tuesday and Friday of each week.

C. EDGAR TAYLOR ..... Editor
FRANK H. HALL ..... Manager

EDITORIAL STAFF.

WILLIAM MCKESSON ..... Assistant Editor
DENVER VICKERS ..... Assistant Editor
J. R. C. SUMNER ..... Assistant Editor
HORACE WURREN ..... Assistant Editor
JOHN A. MCDOUGAL ..... Athletic Editor
ARTHUR L. POWELL ..... Engineering Editor
EVELYN ESTABROOK ..... Exchange Editor
MARGARET STANARD ..... Local Editor
HORACE H. HOPKINS ..... Local Editor
LAVINA WHITE ..... Alumni Editor
LUCY JEWELL ..... Woman's Editor
VICTOR KINGMAN ..... Assistant Manager
GERALD SCHLESSMAN ..... Assistant Manager
KENNETH NOWELS ..... Assistant Manager
ARTHUR SLACK ..... Assistant Manager

Address all communications to The Tiger, Colorado College, Colorado Springs, Colorado. Phones: Editor, Main 3266J or Main 2073. Manager, Main 2073.

(This issue of The Tiger is edited by William McKesson.)

PREPARATION FOR A HARD TASK

The students who were fortunate enough to attend chapel yesterday had a very exceptional treat. This does not refer to the procession, but to the address. The remarks were made by a man who has actually seen conditions in Europe and knows something of the price some of the inhabitants of that part of the world are paying under the name of loyalty. It is a pretty safe assertion to say that very few of the students here have ever actually thought of the suffering in the foreign countries. Many of the more sensitive people in this peaceful country criticize the newspapers for telling of all the hardships being endured across the water. Of course this thing can be overdone, but now and then a little of it will serve to start the college students in this land to thinking of methods of prevention for these conditions.

In his vesper address some weeks past, Mr. Fales told us that college was a sort of fool's paradise. This is unpleasantly true. It i a wonderful thing to calmly attend classes and watch football games. Wondeful? Yes, wonderfully easy. Some of us claim that it is real work to go to college. It certainly ought to be, but what we claim is, that the average student works only at his studies and lets the valuable opportunities for making himself capable in after life slip away. We hate to be told of the hard things before us. There is no use of painting the things an blacker than they really are, but once in a while a chance like yesterday morning is given us to see the reality of life is good for us.

You say that it is not a fair statement to claim that the conditions in urope are like the things that we shall havo to face when the blissful days of college are over. Perhaps the conditions cited yesterday morning were a little distended, but we need to be acquainted with abnormal conditions in order to know that there are things that wo do not want to let happen to our country. If we were forced to think a little more of the grim reality of life, the chances are that when we entor the various fields of life, we would not meet with half as many disappointments. While we are privileged to look from the outside, it would be a good thing for us to do it. Maybo somo day we will profit by the time spent in trying to acquaint ourselves with some of life's problems. We are not children any more; but students who are soon to be thrown on our responsibilities. Will we be ready for the reverses and hardships when they come, or will we be swept away by the mighty force of it all?

THOSE REPORTS

The mid-semester reports brought many surprises. Some of them were not as pleasant as might be. But we should remember that these reports are not final. They are merely a fair indication of our standing so far. No one need feel that all hope is gone if he happened to get lower grades than ever before. Conversely, no one ought to feel that he has an easy margin to fall back on if he was fortunate to accumulate a number of A's. Whatever the reports were, now is a good time to set to work to make or improve our grades. We do not go to classes for grades alone, but they are usually a pretty reliable index of our knowledge of the subject. "A stitch in time," etc.

FAST MORMON TEAM ARRIVES

(Continued from Page One)

ficials in the west. The Utah school had great praise for his work in the game last Saturday when Colorado University played at Salt Lake.

Colorado College and Utah have met eight times on the gridiron and the Tigers have won five times. Their 21 to 17 win at Salt Lake City in 1910 was the first ever scored against Utah on the team's own field. The biggest score of any game in the series was 46 to 7 in favor of the Tigers last year. In 1912, Utah won, 43 to 0. the scores in the games between the two teams:

Year.	C. C.	Utah
1906	6	0
1907	10	13
1908	18	0
1909—No game	..	..
1910	21	17
1911	18	6
1912	0	43
1913	6	7
1914	46	7
Total	125	93

△ △ △

Mistake Corrected.

Excited Customer—Look here! You gave me morphine for quinine this morning.

Druggist—Is that so? Then you owe me 25 cents.

THE GLORIOUS GAME

And now the gridiron fans convene
To watch the glory fray,
and shriek and whoop with savage glee
At every murderous play.

I saw a behemoth fullback charge
Adown a tortuous path
Full sixty yards, a goodly deed,
Until he met, alack,
A mastodon who grasped his ear
And threw him on his back.

Six comrades of the mastodon,
Their corked soles flashing fire,
Right swiftly speeded to the spot
And in excess of ire,
Fell straightway on the luckless wight
And stamped him in the mire.

They dug him out, the band tuned up
To celebrate the crime.
The crowd arose and screamed with joy;
The umpire shouted "time"
Until another fullback came
Oh, 'twas a scene sublime.

The game went on, the crowd was pleased
And thus concludes my lay.
The corpse? Oh he was penalized
Ten yards for offside play.

—L. E. S. in Daily Kansan.

Calendars for 1916
We have a complete assortment of all sizes of photographic calendar mounts at the uniform price of 10c. It is not too early to get busy on your Christmas remembrances
The Murray Drug Co. Opposite the Campus

The Empress Complete Change of Pictures Daily
5c ONE PRICE EVERY DAY 5c

Notice to Students!
Let us take care of your clothes—
Cost is trifling—the looks surprising—if you patronize
The Superior DYEING & CLEANING CO.
129 NORTH TEJON STREET
PHONE MAIN 1364
We Give Discount to Students See Us About It

Colorado Fuel and Iron Company
GENERAL OFFICES, DENVER, COLORADO
¶ Miners of Anthracite and Bituminous Coals and Manufacturers of Coke and Steel and Iron Articles

BATAVIA
Means Highest Quality in
Food Products
THE HEMENWAY GROCERY CO. 115 S. TEJON ST. 1201 N. WEBER ST

STUDENTS ALMOST HEAR THOMAS A. EDISON

"Well, I don't care; I got out of that horrible old class." That was the prevalent remark among the seething mob around Cutler yesterday afternoon. Pardon me, I forgot you were a Senior. Well, it happened like this. On the arrival of the intellect improvers at the 1:30 class yesterday, a large notice on the door of Mr. Albright's room read something similar: "Thomas A. Edison will speak to the students of the College for a few minutes at Cutler. He will be there at 2 o'clock. Cut your classes if you want to see him."

That was the Declaration of Independence for all having said 1:30 classes. The word of the apparance of the great inventor was quickly transmitted to the ears of the profs. The dignified members of the faculty were prevailed upon to dismiss the classes early. According to all reports, there was little need for much prevailing, though, for the pedagogues were as anxious to hear the electrical Edison as the students.

Thus it came to pass that there was assembled a great multitude of students and professors in front of the engineering building. The hot sun smote down with torrid intensity, but the crowd lost not its patience. Every time an automobile that looked like it might contain Mr. Edison whizzed up the street, the cry of "Here he comes" was given, and the crowd had to get all excited again. Finally, the more studious lost hope and decided to return to class. By this time, however, the Sophomores had found some Freshmen not wearing the regulation cap. This caused the Sophomores to rush to Cossitt and drag out the blanket. Several very graceful exhibitions of the Higher Art of Revolution were rendered for the assemblage.

Mr. Edison was in the city until 3:30 but did not come to the College. He was out seeing the sights, and was unable to leave the grandeur of Colorado Springs scenery. The disappointment to the students was keenly felt, but the Seniors claimed that it was not half as great as theirs would have been if the wizard had appeared on the day when they were touring the Sierras.

TRY
THE PEARL
THE LAUNDRY THAT USES IVORY SOAP
329-31 N. Tejon Phones M-1085-1086

¶ The Home Cooking that mother used to make THE COLLEGE INN Opposite the Campus

Tigers
Thrive on Mowry's Ice Cream and Golden Glow Butter
△ △ △
The Mowry Creamery Co.
PHONE 1184

Bissell's Pharmacy
For Pure Drugs, Toilet Articles
Stationery and Druggists' Sundries
Cor. Dale and Weber Sts. Phone 980

Buy your
Electrical Supplies
at
The Whitney Electric Co.
208 N. Tejon St. Phone Main 906

Groceries and Fruits
S. P. DUNN 831 N. Tejon Street

Professional Cards

Drs. Sinton & Flora
DENTISTS
700 Exchange National Bank Building

LADY GREGORY COMPLETES LECTURES AT COLORAOO COLLEGE

Speaks on National Theater and Irish Folk-Lore

The reception tendered Lady Gregory by the Colorado Springs branch of the American Drama league in the common room of Bemis Hall Tuesday was one of the smart social affairs of the week. Lady Gregory has been the house guest for a few days of Miss Loomis.

About 75 guests, including members and their families, called to extend greetings. Tea was served with Mrs. Burns, Mrs. Hawkins and Miss Denis pouring. They were assisted by a number of the College girls who were members of the Dramatic society of the College. Lady Gregory left Wednesday morning for Denver to fill other college engagements.

How a national theater might be developed in the United States was suggested at the reception held in her honor. She thought the new theater project in New York failed because of its great size and costliness.

"When it costs many thousands of dollars to mount a play the manager cannot afford to put on anything new or original," said Lady Gregory. "The risk of failure is too serious. Consequently he produces only work which is pretty sure to appeal to the big crowds—and that means conventional and unoriginal work. If there is ever a really national theater in this country it will be developed on the lines of the Irish theater."

Tuesday evening Lady Gregory gave her last lecture in this city. She chose for her subject "Irish Folk-lore." The Irish people are very strong believers in folk-lore of all kinds. Death is to them a mere crossing of the bar. It is not a thing to be looked upon with fear or dread. Lady Gregory gave some very interesting examples of the folk-lore of her people.

She told of one family that kept the light burning after the death of the mother, because they thought she would come back to watch over the little baby. Many such stories helped to point out the absolute simplicity of the Irish people.

The audience at the lecture Tuesday evening was larger than the one Friday night. The hall, however, was far from full. The most noticeable feature of the audience was the increased number of College students. The 75 per cent of the proceeds, which the English department had promised to the Cossitt board of control, will hardly be enough to buy a pool table. The fact is that the English department lost money on the course of lectures.

△ △ △

FUTERPE SOCIETY HOLOS MEETING

The members of Euterpe enjoyed the following program on November 2:

Morning Wind ..... Beanscorala
Miss Smith

Prelude ..... Chopin
Valse Lente ..... Schuett
Miss Cunningham

Jocelyn Bucause ..... Godard
Miss White

Gavotte ..... Bach
Miss Robinson

March Funebre ..... Chopin
Mr. Pond

Prelude ..... Bach
Miss Fischer

"Initiation Night" will be held November 9 at the home of Beryl Griswold, 915 N. Weber street.

FOOTBALL PROGRAM FOR GAME

(Continued from page one)

In case you want to know right away how many times we really have turned the trick why we suppose we shall have to tell you that we have (just a minute, gentle reader, until we find that sample copy of that information. Gone!) no intention of so doing. Look in the football book.

And it's just barely possible that you are interested in this season's scores. They will all be there, each and every one.

And now, ladies and gentlemen, if I were to ask you what such a production would be worth, would you not blush to offer me less than half a dollar. But no! Do not start, I am not going to ask even a quarter for this veritable gold mine of facts and figures. No I won't even take your dimes. But the lowly nickel, the precursor of many a man's wealth the stonewall between a man and starvation, will feed your famished mind upon the luclous lore of football fact and fancy.

Get these booklets at the game.

All of those new styles worn in the big style centers will be found here in our Fall stock. We carry the new patterns as fast as they are shown anywhere. Buying shoes here is a pleasure because the selection is so large.

Women's Shoes $3.50 to $7.50

Vorhes SHOES THAT SATISFY 124 S. TEJON ST.

SENIORS SHAKE OFF OUTIES AND FLEE TO HILLS—PIKERS OAY COMES UNEXPECTEO-LY IN THE FALL

"Yes, an enjoyable time was had by all."

"Sure, it was a nice place to go on a hike. Perhaps you will be able to find as nice a place when you get to be seniors."

"Get back? Oh, along some time before 8 o'clock class this morning."

That is about the kind of information the senior class is putting out regarding their Pikers day yesterday. All of the news is extremely vague, vold and without form. They left on the first canon car; fact No. 1. They were home at 11:30, but how much before is not known; fact No. 2. All of the seniors except the football men went; fact No. 3.

Now aside from that quarter of a dozen of facts we do not know anything about the mysterious hike. It is always the custom for the seniors to take a Pikers day. This year's class, however, mixed things up a little by going in the fall. The usual time for these kind of orgies is in the sweet scented spring, when new love is beginning to crop out. Not that the last mentioned qualification of spring has anything to do with the seniors—but then we have our own opinions.

On such occasions, it is customary for the seniors to break all of the S. G. rules possible. No chaperons are taken, no signup slips are used, no one tries to get back by 10 o'clock—in fact every one tries to be just as perverse as can be. The class of '16 was not any more docile and respectful of rules than their predecessors. One new thing they did was to tie all of the chairs at the Dais, the senior table in Bemis, for the juniors always assume the responsibilities of eating there on Pikers day. When the seniors had completed arrangements for their hike, the last thing to do was to put a kink in the juniors' good time. Hence, when the juniors tripped lightly up to the Dais in all their false pomp and glory, they found the chairs all tied to the table. A few quick snaps of the scissors, tho, and they were sitting in the seats of the mighty.

The seniors claim that it was the most successful Pikers day ever held, but as this is the first one they have ever had, no one questions their word. At least one of the juniors claims that the seniors' class next year will not have to wait until Prexy leaves before they stage their frolic.

△ △ △

PEP MEETING TONIGHT IN COSSITT—MEN TO MEET UTAH THIS AFTERNOON

The men of the college will meet at Cossitt at 3:20 this afternoon and go in a body to the train to meet the Utah team, coming in over the Rio Grande at 3:50.

This evening at 7:30 a rally will be held in Cossitt stadium to cheer the team before the game tomorrow. The Utah team will be the guests of the evening and it is up to us to show them what a real college pep meeting is like. The band will be present to produce the harmony and Watson and Turner are predfeting "some" meeting.

Remember the time, 7:30 at Cossitt.

△ △ △

Teacher—Earl, did you whisper today?

Earl—Yes, wunst.

Teacher—Clarence, should Earl have said "wunst?"

Clarence—No, he should have said "twicet."

W. I. Lucas

Headquarters for Bicycles, Motorcycles, Tires of All Kinds, Sundries, School Bags, Outing Suits and Shirts, Complete Hunting Equipment, Guns and Ammunition

GOWDY *Prints* THE TIGER

Also Society Year Books
Dance Programs
In short, everything

Embossing ——— Stationery
Has all Frat and Society Embossing Dies

Copper Plate Invitations, Visiting Cards, Announcements

Phone Main 87 21 N. Tejon St.

TELEPHONE 599 STORE, 104 NORTH TEJON STREET

The Pikes Peak Floral Co.

Cut Flowers *Decorations and Designs*

THE SINTON DAIRY CO.
PURE DAIRY PRODUCTS

LINE PLUNGES

"Then hit the line, Col'rado"

Count that Saturday P. M irrevocably lost

Whose low descending sun
Does not see our own Stub Davis
Make at least one 40-yard run.
"I did that."

Old Egg Martin sez: "Some of the fellers who handle the grub at Cussit Hall remind me of that sayin': 'They also serve, who only stand and wait.'"

Problem of Conduct: When the prof is calling for recitations in alphubetical order, asks you a question which you can answer and the girl whom you wish to ask for a date to the next big function is sitting next to you, should you speak up promptly and get a good grade for that recitation or confess that you don't remember and let her have a chance to shine, thus getting in good with her?

INEVITABLES.

Friday ethicals at chapel.
Murray's bills on the first of the month.
"————— (Any lecturer in Perkins Hall) Pleases Small But Appreciative Audience."
Final exams.
Children for Sunday dinner at Bemis and Cossitt.
Professors W—— e's and P—— h's arrival in the class romm at 8:04, 9:29, 10:24, 11:19, 1:34 and 2:34.
Dr S—— r's and Prof. H—— e's arrival in the class room at 7:59, 9:24, 10:19, 11:14, 1:29 and 2:29.
Tempus fugitting.

ENGINEER'S LAMENT.

(To a w.k. football song tune,)
By E. G. M.

As the girls go ambling by
Cutler Hall ,there's many a sigh,
When the classes have to pause,
It is "Girls" that are the cause—
Flocks of them go giggling by,
How the prof gets on his ear
When he hears those whispers clear;
We stop working one and all
*——'s to pay in Cutler Hall,
As the girls go ambling by.

*Censored. You can't get by with that stuff in this Pillar of Propriety, you rough old engineer.

For the benefit of the students of this here Coll who are growing weary of being lectured too frequently at chapel by talkative young men to get them to support everything which they (the t.y.m.) think they (the s.) should support, we announce that hereafter the Euthus, Comm., and other promoters, can get advertising space in this Colyem at ten cents per column inch.

Big Rally in the Stadium Friday night. Everybody Out! Adv.

N'EST ce PAS SOLENNEL, AGNES?

It was a dismal, stormy night. Outside the windows of Cossitt a shrill wind whistled and dashes of sleet beat against the panes. Within all was quiet. Everything seemed oppressed with a crushing foreboding of some terrible calamity. Faces shone white in the steady rays of the reflected lighting system. Voices were hushed and knives and forks were handled silently. All seemed awaiting some event.

Suddenly the door opened and the waiters appeared with the dessert. The first man caught sight of the dishes piled high on the trays. "Chocolate pudding again!" he groaned. Followed a scene of indescribable sorrow. Strong men shuddered and turned away to hide their tears. Slowly the crowd melted away until the room was deserted save for the waiters.

EPICURUS.

Add Celebrated Human Pests:

The guy who, in loud whispers, fusses a girl just across the table from you in the library when you are trying desperately to get that required reference work read and assimilated in the few remaining minutes before class time.

Ye Coach of the Linc is one of the young men who is going to don a spiketail and eat dinner over at Bemis Saturday evening and, honestly, he is so excited tHe eH over PRospect that to Is HARdly ablE sIgN hIMself with tHe USual Q. E. D.

THE LITTLE THINGS

The librarian came back with her hands dusty from going through the stacks. "I can't find your census report," she said. "In a few minutes when I get a little time I will look through the stack again."

"May I help look through the pile of pamphlets," said the waiting student. The librarian smiled, and took him into the stacks where a few minutes later he found the very booklet he wanted. She told him that he was the first man that month who had offered to assist her. It's the little things that count.—Exchango.

GOTHIC THE NEW ARROW 2 for 25c COLLAR IT FITS THE CRAVAT

CLUETT, PEABODY & CO., INC. MAKERS

CHAS. P. BENNETT, President H. N. SHELLENBERGER, Vice President

The Bennett-Shellenberger Really Company
Real Estate, Insurance and Loans
5 Pikes Peak Avenue Phone Main 264

Standish Hotel
C. C. Headquarters in Denver

When you think of DRUGS Think of WOOD'S

Call Main 491
18 N. Tejon St. Opera House Block

Our stock of LOOSE LEAF NOTE BOOKS is the most complete in this city.

Colorado College Pennants and Pillows

Take a Pennant to the BIG Game November 13th. We have the kind you will like

Books, Stationery and Art
Picture Framing and Engraving

Whitney & Grimwood
Agency Van Briggle Pottery 20 N. Tejon Street

Chemistry Aprons
Book and Pack Bags
Camp Blankets

The Out West Tent & Awning Company
113½ N. Tejon F. E. Kohler, Mgr Main 1261

FRED IMBODEN A. I. TOUGH

The Palace Barber Shop
106½ E. Pikes Peak Av.
Phone Main 700

College Barber Shop
Opposite Campus

College Boys!
We are always CLEAN and UP-TO-DATE
Campbell's 12 S. Tejon Street Barber Shop

THE MODERN SHOE SHOP

PETERSEN 121 E KIOWA SEWED SOLES 75¢

Quick and First-Class Work at Moderate Prices Phone Main 1276

GOEDE SHOE SHOP
Opposite Campus

An upperclassman asked Joe Casey, a freshman, if that little affair that he wore on his head was much of a handicap. "Yes, sir," Joe said. "It's the handiest cap I ever had. I just keep it in my vest pocket when it's not in use."

For the big game Saturday you will want one of the new black and gold ties.

Extra large shapes, good variety of stripes.

Price, fifty cents.

PERKINS-SHEARER CO.

VICTOR POLANT TO GIVE BENEFIT RECITAL TONIGHT

Crowd Expected at Farewell Concert

Tonight at Perkins Hall occurs the final appearance of Victor Polant in Colorado Springs prior to his departure for further study, first in New York and later in Europe.

The concert tonight takes the form of a benefit, the proceeds of which go to aid the remarkable young artist in the development of his genius. Although he is only 17 years of age, already he is regarded as one of the prodigies of the times.

When the war broke out in Europe, young Polant was studying in Dresden where he remained until the late spring of this year when he returned to his home in Colorado Springs. During the summer and early fall he has obtained a great reputation as a concert player, being always in demand and greeting a full house with every appearance. At a vesper service, at which he played, it was estimated that 800 people crowded into Perkins Hall to hear him.

The price of the tickets to this recital is one dollar for townspeople, although many are paying much above that as evidence of their sincerity in wishing Victor Polant a glorious career. The student rate for the concert is 50 cents and it is safe to say that he will have a good representation of appreciative College students upon his farewell appearance.

The program will be as follows:

Sonata in E minor .....Corelli
Concerto, G minor .....Max Bruch
  Allecro moderato
  Adagio
  Finale (allegro energico)
La Folia .....Corelli
(a) Chanson Louis XIII and Pavane.. .....Couperin-Kreisler
(b) Sicilienne .....Zimbalist
(c) Menuet .....Zimbalist
(d) Pierrot Serenade.A. Randegger, Jr.
(e) Mazourka .....Zarzycki

Wilhelm Schmidt will be at the piano.

△ △ △

COBURN LIBRARY BOOK CLUB MAKES ADDITIONS

The Coburn Library Book club has added 23 books to the college library during the month of September alone and a corresponding number during October. This list includes:

Author of the Martyrdom of an Empress—Moongiade.

Barnes, James—Through Central Africa.

Bowman, Robert — The Invisible Night.

Crozier, Alfred O.—Nation of Nations and The Way to Permanent Peace.

Dall, William H.—Spencer Fullerton Baird.

Dowd, Emma C.—Doodles.

Field, Anne P. L.—The Story of Canada Blackie.

Galsworthy, John—Freedlands.

Gardiner, A. G.—The War Lords.

Gogol, Nikolai—Dead Souls.

Harben, Will H.—The Inner Law.

Hope, Anthony—A Young Man's Year.

Irwin, Will—Men, Women and War.

Parker, Sir Gilbert—The Money Master.

Quiller-Couch, Sir A. T.—Nicky-Nan.

Rinehart, Mary Roberts—K.

Roy, Basanta Koomar—Rabindranath Tagore.

Smith, F. Hopkinson—Felix O'Day.

Steele, Col. S. B.—Forty Years in Canada.

Ward, Mrs. Humphry — Eltham House.

Wells, H. G.—The Research Magnificent.

By a German (transd.—J'Accuse.

On Your Next Hike---
take some loin lamb chops. They are simply unequalled for broiling over a bed of coals, and serving as the main course of a hike dinner.

Any time you are in a hurry, call us from the campus. We will have your order ready and you need lose no time waiting for cars in town.

HAYMAN MARKET
Fourteen South Tejon St.

PHIL GILLETT WRITES GERLACH INTERESTING LETTER FROM NANKING

Nanking, China, Aug. 21, 1915.
Mr. Fred M. Gerlach,
Hagerman Hall,
Colorado Springs, Colo., U. S. A.
My dear Mr. Gerlach:

I have read the June issue of the Alumni Bulletin with much interest. It is especially gratifying to note that the alumni are hoping and planning to get under the financial burdens of the College and lift it to where it deserves to be financially. Something short of $6,000 from the alumni is not too much to receive from the beginning until this date. I trust the next few years may see some considerable advance over this. President Slocum and those who have stood by him so long and faithfully certainly deserve our help.

Wish I could back these words with some hard cash of a sufficient amount to count. A missionary salary is hardly a basis for large financial deals. Can you tell me whether I am a life member or not? I think I am. Even if I am there should be some places once in a while where we could help out and would be glad to do so. I know of one institution which has what they call a "Living Endowment Fund." Each of the alumni who can do so agrees to pay in so much per year until he feels that he cannot continue it. If a man gives $10 a year he is giving the interest on an investment of say $200. This is an attractive form and helps to increase the annual support of the institution.

My wife and two babes are now located here with me in the old capital of China—Nanking. It is an interesting place to live and I have just finished my first year's work on the language. I had no idea of trying to master the national languages of two oriental nations when I came out here but conditions have required me to move from Korea and take up work somewhere else. The place is China and I could ask for no more interesting or desirable place to work. I had a chance offered me of taking up educational work in America of such a kind as exceedingly attractive to me but the orient and its problems at this interesting time are too much for one who has a taste for getting mixed up with life and its insistent demands. Somehow to settle down in a college seems sort of tame. Pardon this high sounding tone. Give my regards to the members of the faculty whom I have known. I think it includes only President Slocum, Dean Parsons and Profs. Gile, Strieby and Cajori.

Sincerely yours,
P. L. GILLETT

△ △ △

INSIGNIA PARTY TO BE HELD IN BEMIS TOMORROW

Tomorrow night the seniors will entertain the juniors at the annual Insignia party. The party will be held in Cogswell theater and, like everything managed by the seniors, will doubtless be an extremely entertaining event. A dramatic playlet entitled "Football on the Higher Plane" will be the stunt of the evening. This is the first appearance on any stage of this thrilling little gem. It will be presented by an array of talent such as was never before gathered in one company. The cast will, in fact, comprise nearly the entire senior class. The arrangements for the party are in charge of the w. k. Mr. Watson, which means that everything will be good. The senior girls will entertain the men of their class at dinner at Bemis the evening before the party.

The Insignia party is the second of the list of annual events held by the two upper classes, Insignia day being the first. The classes are supposed to bury the hatchet at the Insignia party, and to pass the rest of the school year in peace and friendship.

△ △ △

COLLEGE LIFE

Brown University is requiring all her Freshmen this year to take a course in "The Aims and Meaning of College Life." She has been in the university business for 151 years; so if experience counts for much, the course ought to embody some practical hints. But is a century and a half long enough to uncover the truth? We wonder. Probably no two pedagogues would teach that course the same way. Any good professor can preach little daily sermons on college life, but to make a science of that life's aims and meanings is another matter. We should like to see Henry Seidel Canby of Yale or Robert Wenley of Michigan or Dean Briggs of Harvard take a whack at the job, but something tells us that they would never agree upon what are, say the ten most vital principles. When Woodrow Wilson was president of Princeton he was once quoted as declaring that the most important part of college life was the time from the last class on one day to the first on the next. Is this a fact or merely an epigram? Abe Martin observes that most of the studyin' is done after a fellow gets out of college. Is this, too, only half truth?—Colliers.

"Trade With the Boys"

Formal Attire

for your Senior reverse English party, this store is your best "bet."

We are intimately acquainted with young men's requirements.

Bennett Wood Hats
CLOTHING COMPANY
Colorado Springs and Manitou

Quality
Kodak Finishing
That's Our Specialty

STEWART BROS.
17 NORTH TEJON

Orpheum

Laura Nelson Hall and Company, in "Demi-Tasse"

Toots Taka and Her Hawaiians

Charlie Howard & Co.

Charles and Fannie Van

Violinsky

Jed and Ethel Dooley

Loshe and Sterling

Orpheum Travel Weekly

The Burns
"THE THEATRE BEAUTIFUL"

COLLEGE GOSSIP

Rachel Cunningham is back in classes.

Prompt Printery, 12-14 E. Kiowa. Main 536.

A. H. Smith, '19, has been visiting in La Junta.

Lady Gregory took dinner at the Dais Tuesday night.

Louis Deez, '12, visited the Kappa Sigma house yesterday.

Marguerite Jones has her small sister as her week end guest.

Phi Delta Theta announces the initiation of George Howard, '18.

Bemis freshmen had a spread at 2 o'clock on the Dais Friday morning.

Bateman of Leland Stanford was a recent visitor at the Phi Delta Theta house.

Maxwell, Johnson, Ferrill, and Crockett were the dinner guests at Bemis Wednesday.

Calvin Bebusch who was recently injured in a motorcycle accident, has returned to classes.

Professors Hills, Motten and Breitwieser are in Denver attending the state teachers convention.

The juniors all enjoyed a cut in chapel this morning because of the assuming nature of the seniors.

Walt Hughes was summoned to appear in police court this morning for riding a bicycle without a light.

How are the Tigers like an Underwood typewriter? They are the winners of all speed contests and cannot be beat.

Mr. and Mrs. John Dickson of Eau Claire, Wis., were the guests of their cousins, Lucy and Ada Savage, the first of the week.

If you could buy a good typewriter from Roy Davis for $20.00 and pay for it at the rate of $4.00 a month, what would be your reason for not buying?

Thursday night Misses Bowers, Wallace, Greiss, Larkin, Jones and Graham, Milt and Bill Copeland, McLane, Henderson, Blair and Bob Vates hiked to North Cheyenne canon.

Evelyn Estabrook, Ruth Collins, Helen Totten, Virginia Taite and Anna Maude Garnett, Elmo Watson, Ben Becker, Bill McKesson, Ed Taylor and Jerry Bunker formed a party which saw the photoplay, "Carmen" last Wednesday.

The Colorado College Alumnae club of Denver will give a benefit at the Paris theater, November 10. Special music has been prepared, and the funds are to be used for the alumnae scholarship fund. The members of the committee in charge are Miss Persis Kidder, Miss Irene Fowler and Miss Edith Summers.

You can buy the best in footwear at this store, for instance for men, Nettleton's or Stacy Adams; for women, Laird Schobers or Cousins; there may be others as good but you are sure that there are none better. But no matter what price you pay, you are sure here of getting full value for whatever you do pay. Whitaker & Wells.

HERE'S TO THE TIGERS

Contributed by C. McL.

Here's to the Tigers!
Here's to the team!
Here's to the bunch so manly and clean
With never a thought and never a slam
About the playing of the other man.
They take it and bear it—
Remember it, too—
If you'll foul them, they'll foul you.
Here's to the Tigers, large and small,
Schweiger and Ross—we mean them all—
Verner and Taylor, Garside and Stub,
Mimmack, Holman, Rawlings, Gray,
Tucker, Davis, Balch and King!
This is the Wonderful Tiger Team.
Remember, lad, wherever you go
The spirit the Tigers
Used to show.
Here's to the coach—
The best coach of all!
May he be with the Tigers again next fall.

—Evening Telegraph.

Clean 'Em Up, Tigers!
THE COLLEGE TAILORS
Opposite the Campus
Rates to Students

Your appetite will be gratified and satisfied

A large variety of filled center

Assorted Buttercups
20c

Pecan, English Walnut
Cocoanut, Chocolate
Fig, Almond
Molasses and Peanut

Dern's
Makers of Fine Candies
26 S. Tejon St.
Phone 575

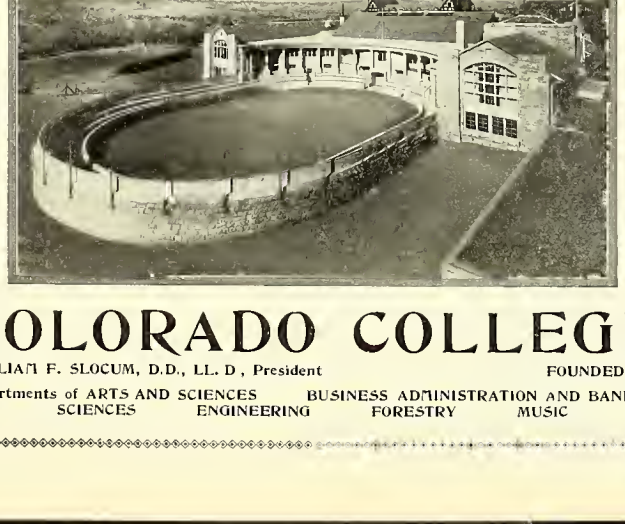

COLORADO COLLEGE
WILLIAM F. SLOCUM, D.D., LL. D, President
FOUNDED 1874
Departments of ARTS AND SCIENCES
SCIENCES
ENGINEERING
BUSINESS ADMINISTRATION AND BANKING
FORESTRY
MUSIC

Prof. Motten

Colorado College Newspaper

The Tiger

Published Semi-Weekly by the Students

Volume XVIII | COLORADO SPRINGS, COLO., NOVEMBER 9, 1915 | Number 16

MORMONS FALL BEFORE FIERCE TIGER ONRUSH

C. C. ELEVEN RUNS UP SCORE OF 27-7 ON UTAH CHAMPIONSHIP CONTENDERS

Tiger Line Holds Like Stone Wall While Veteran Backfield Rips Opponents' Line to Pieces---Holman and Forward Pass Net Big Gains for C. C.---Schweiger, Verner and Taylor Star in C. C. Backfield---Van Pelt and McIntyre Utah's Stars

The Tigers entered their last lap in the race for the championship of the Rocky Mountain Football conference when they defeated the University of Utah Saturday afternoon on Washburn Field by a score of 27 to 7 in the most spectacular game played in the conference so far this season. Two games yet remain in the schedule, the game with the Agricultural College here next Saturday and the contest with the Mines in Denver Thanksgiving day. It is conceded that the game next Saturday will be the hardest of the season, but the game November 25 will also be hard, if a comparison of scores made by C. C. and the Miners against D. U. is of any value in the dope way.

The Tigers outclassed Utah in every period of the game, yet in the last part of the fourth quarter the Mormon team got together and gave an exhibition of playing which carried the Tigers off their feet, and had it come earlier in the game, might have resulted in a much different score. As it was this burst of strength gave Utah her single touchdown, and the only one which has been scored against the Tigers by a conference team.

Tiger rooters were disappointed in the work of Ward, who has been heralded far and wide by certain Denver sporting writers as the best half in the conference. His work Saturday was so unsatisfactory, due partly to injuries received in previous games, that he was taken out at the end of the first half. But in Van Pelt the crowd in the grandstands found a sensation that will long be remembered. He gave an exhibition of the way in which the end position should be played, which

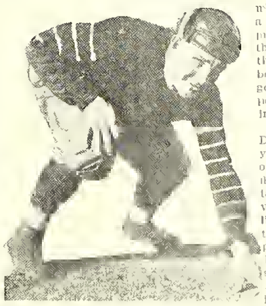

SCHWEIGER
Plunging Tiger Fullback.
—Courtesy of Evening Telegraph.

will go a long way toward winning him a position on the All-Conference team when the dope writers get together. Tall and rangy, with great bursts of speed, he was largely responsible for the fact that Stub Davis was unable to get away on any long sensational runs. Van Pelt's special province seemed to be to keep track of

HARRY HOLMAN
Tiger end, whose long arm has made the forward pass so successful this year.
—Courtesy of Evening Telegraph.

Stub and to get him. Van Pelt was easily the star on the Mormon team, and it is to his credit that the score was not larger than 27 to 7.

McIntyre, at left tackle, was the other player on the Red and White team who kept the score down. He played a hard game and more than filled his position. His punts were good, although not of the same class with those originating from Mark Davis' boot. He carried the ball for some good gains through the line and appeared to be a strong factor in keeping his teammates steady.

An analysis of the game shows that Davis' punts averaged better than 55 yards, while McIntyre's went a trifle over 40. Utah made but five first downs while the Tigers gained the distance a total of 27 times, most of which were by straight football through the line. The Black and Gold team attempted 19 forward passes and completed 10 for a total gain of 224 yards. The Mormons did not get away with a single pass, four being attempted but blocked. Both teams were penalized four times for a total of 50 yards each.

For three quarters fullback Schweiger played the greatest game of his life. In offense with one, two and three men hanging on to his legs, he dragged through the line for two, three and four-yard gains time and again. Utah men seemed unable to stop him except by the embracing those two big legs in a hobble, and then Dutch seemed able to squirm along for a couple of feet before being toppled over. In the third quarter he was in great pain because of a muscle cramp received three weeks ago, but gritting his teeth, he played with all the strength left until Rothy took him out in the last quarter.

Captain Jack Taylor again demonstrated his right to an All-Conference half, in the game Saturday. By his work he deserves the title of "hard hitting Jack." And he starred not only by his line plunging, but also on long runs through broken fields, pulling off a gain of 40 yards at one time. His work was greatly handicapped by the way in which Utah kept guard over his actions, seeming to hit for Taylor

(Continued on Page Four)

AGGIES TO SEND SPECIAL TRAIN TO COLO. SPRINGS SATURDAY

Records Show That Farmers Have Defeated C. C. but Twice Since 1901

The Aggie students have chartered a special train and are coming to Colorado Springs next Saturday several hundred strong. All members of the freshmen football squad who have been training consistently will come as guests of the athletic management of their college. The team will be on the special, as will most of the faculty and the Aggie band. All in all it will be some excursion, the biggest ever held, with the exception of our trip to Boulder two weeks ago.

A special rate of four dollars was made to the students, and every member of the undergraduate body is working as hard to gain those four cart wheels as any of the C. C. students did a short time ago to accumulate the necessary three dollars for the Boulder trip.

Since 1901 the Agricultural college has defeated the Tigers but twice; in 1903 by a score of 8 to 5, and in 1906, 4 to 0. In the last 11 games, C. C. has scored 280 points against the Fort Collins score of 35 points. The largest score attained was in 1905, 33 to 0.

COLORADO COLLEGE CLUB TO HAVE BOOTH AT DENVER EXHIBITION

The directors of the Colorado College club of Denver met with Prof. Motten last week to arrange for the equipment of the college booth at the "Prosperity Week Exhibition," which is to be held at the Denver auditorium November 16-19. The booth will be decorated with pennants and chrysanthemums. The new calendars and other things suggestive of Colorado College will be for sale. The members of the Colorado College club will decorate and take charge of the booth during the entire week.

ANNUAL INSIGNIA PARTY FOLLOWS DINNER TO SENIOR MEN AND TOWN GIRLS SATURDAY

Seniors Entertain Juniors With Clever Skit "Frapped Football"

Last Saturday night the Senior class entertained the Juniors at the annual Insignia party in Bemis Hall. The guests were received by Miss Josine Van Diest, the president of the Junior class; Mr. Glen Cheley, the president of the Senior class, and President and Mrs. Slocum. After a short reception in the common room, the gathering adjourned to Cogswell theater, where the guests were entertained by a stunt put on by the Seniors. This stunt was a clever skit entitled "Frapped Football, or Football on the Higher Plane," the scene of which was supposed to be Gamble Field and the time, A. D. 1920. Edgar Taylor, as the captain of the C. C. team, and Glen Cheley, as Proxy, were especially good. The entire production was very funny, and the audience was kept in a continual roar of laughter. At the conclusion of the stunt everybody repaired to the dining room, where they were served with refreshments, consisting of coffee, salad and sandwiches. After singing a number of songs everybody joined in "Colorado" before the party broke up.

Previous to the reception to the Juniors the men of the Senior class and the Senior town girls were the guests of Miss Loomis and the Dals at dinner at Bemis.

SATURDAY WILL BE HOME-COMING DAY FOR ALUMNI

Many C. C. Grads Will Witness Tiger-Aggie Game

Saturday will be the annual home-coming day for the alumni of Colorado College. A large number of C. C. alumni from all over Colorado and particularly from the northern part of the state are planning to be in Colorado Springs Saturday to witness the struggle between the Tigers and the Agricultural college eleven. Previous to the game the alumni will take luncheon in a body at Cossitt Memorial. At the game a special section in the grandstand will be reserved for them. Special automobiles will meet trains at both depots all morning to convey incoming alumni to the college.

GIRLS' GLEE CLUB TO GIVE CONCERT IN PERKINS HALL ON NOVEMBER 19

Fifty-three Members of Organization Training for Event---Light Numbers Will Feature Program Original in Conception---Nelson Brett Accompanist

Soon the old gridiron will be deserted, the old college yells will be deadened by the grinding of the nerve cells of those who hope to retrieve all the careless relations made during the days of the Great College sport. But there is one thing which must come before you settle down to that academic life. Just once, and then you can burn all of the midnight incandescent available. The young women of this institution are responsible for this "one last" chance to fuss and keep away from those books. The men have been responsible, pretty largely, for most of our lax classroom work so far, but now woman suffrage has declared itself.

Fifty-three, yes, half a hundred and more fair-skinned maids are working hard three and four times a week to get up something worth while for us to support. They are the members of the Harmony Hurlers union. Girls Glee club is the nom de plume which they are masquerading under. And all of this just because they want to please each and everyone present the night of November 19. Perkins Hall, on the above mentioned date, is to resound with the melodious, euphonious, harmonious—and all the rest of the musical terms in the gamut—reverberations from this vast multitude of female larynges.

The club has been working hard (old stuff. That is the only old thing about the concert, however. The organization above rated is to have everything original. In the past glee clubs have tried to tempt the audience with original and dainty costumes. The club this year has an advantage in that the very charm of the members will make up for the costumes. This year no new costumes are to be used. That is one of the new things the girls are to do.

An actual concert by the Glee club and the Glee club alone, is another of the original ideas to be used. There will be no outside numbers, no solos by violin or piano. In place of the solos, there is to be a double quartet number. The personnel of the club this year is quite exceptional. There were so many girls who tried out for the club, that the directors were able to pick only the very best. One of the town critics, who has been following the work of the club very closely, expressed himself as believing that the voices blend together better than those of any previous club.

Oh yes, and the stunt! Well, it is to be a grand entry with all of the members seated—but we forgot, the

(Continued on Page Two)

FORT COLLINS BUSINESS MEN PRESENT AGGIES WITH SCORE BOARD

In recognition of the work of the Agricultural college football team on the gridiron this year the business men of Fort Collins have presented the athletic association of the college with a large score board to be used at the games after this. The score board is the latest of its kind and is arranged to give the spectators the number of the player making the last play, the number of the quarter, minutes to play, the down and the yards yet to go, the score, etc. The board should add materially in increasing the pleasure of the spectators at games in Fort Collins.

C. C. PLACED IN FIRST RANK IN STATE BY NORTH CENTRAL ASSOCIATION

Committee Corrects Oversight in Rating of State Schools---Committee Members Personally Place College as Strongest Institution in Colorado

Some time ago when the committee on the standing of the colleges and high schools in the North Central association of colleges and high schools was making up the standings of the various colleges and universities in Colorado, through some error all the data which the committee needed to place Colorado college in its proper place, was not at hand and this was the cause of the absence of Colorado college from the colleges in the first rank. In consequence thereof several rumors started somewhere to the north of us that Colorado college had no recognized standing among the colleges of the great middle west (and high school students please notice) Prof. J. V. Breitwieser took the matter up and investigated it and has received word from the committee on standings that Colorado college is at least the equal of any institution of higher learning in the state. In a personal conference two members of the committee assured Professor Breitwieser that the opinion of the committee was that of all the colleges and universities in Colorado, Colorado college had the least to fear concerning her standing and further that the committee considered C. C. as the strongest institution in the state. As evidence of their sincerity the committee asked Professor Breitwieser to act as the delegate from Colorado upon the committee of standings in the North Central Association of Colleges and High Schools. This committee passes upon the standing of high schools and colleges next year.

NOTICE

Girls, your Y. W. C. A. dues are due. Tomorrow in Palmer. "A word to the wise——" One dollar.

THE HIDDEN INN
AT
THE GARDEN of THE GODS
WILL BE PLEASED TO
CATER TO ALL COLLEGE SUPPERS
DINNERS AND ENTERTAINMENTS AT
SPECIAL RATES
PHONE MAIN 220

The LIGHTNING SHOE SHOP and SHINE PARLOR
RUBBER HEELS SEWED SOLES 75¢
Work will please you. Moderate Prices. 28½ N. Tejon St.

Photographs
of distinctive quality—
the kind that pleases
Discount rates
to students
Emery Studio
Cor. Cascade Ave. & Kiowa St.

Low Prices are Enticing—
Quality and Workmanship are More So
A. C. Harwood
214½ N. Tejon St.
Wall Paper, Paints and Glass

DO you know the Plaza is serving breakfast a la carte?
Coffee and Cakes, or Toast . . . 15c
Bacon or Ham and One Egg, with Hot Bread, 25c. Come and Eat.

Wills, Spackman & Kent
Real Estate, Mortgages, Insurance
GAZETTE BUILDING

GOLD and STERLING SILVER NOVELTIES at
Hayner's

Bonbons and Chocolates
You'll like our kind best
Try them
W. N. Burgess
112 N. Tejon St. Phone Main 83

All Kinds of Choicest Bakery Goods
PARK BAKERY
and Lunch Room

Men's Ralston Shoes
priced $4.00
$4.50 and $5.00
at
Robbins
ON THE CORNER

THE TIGER

The Colorado College Newspaper. Published Semi-weekly by the Students. Issued Tuesday and Friday of each week.

C. EDGAR TAYLOR.....Editor
FRANK H. HALL.....Manager

EDITORIAL STAFF.

WILLIAM MCKESSON.....Assistant Editor
DENVER VICKERS.....Assistant Editor
J. R. C. SUMNER.....Assistant Editor
HORACE WUBBEN.....Assistant Editor
JOHN A. MCDOUGAL.....Athletic Editor
ARTHUR L. POWELL.....Engineering Editor
EVELYN ESTABROOK.....Exchange Editor
MARGARET STANARD.....Local Editor
HORACE H. HOPKINS.....Local Editor
LAVINA WHITE.....Alumni Editor
LUCY JEWELL.....Woman's Editor
VICTOR KINGMAN.....Assistant Manager
GERALD SCHLESSMAN.....Assistant Manager
KENNETH NOWELS.....Assistant Manager
ARTHUR SLACK.....Assistant Manager

Address all communications to The Tiger, Colorado College, Colorado Springs, Colorado. Phones: Editor, Main 3266J or Main 2073. Manager, Main 2073.

THE NEW CONSTITUTION

"For forms of government let fools contest,
Whate'er is best administered is best,"

said Pope in his "Essay on Man," giving utterance to a bit of political wisdom which the Colorado College student body can well afford to consider at present. The proposed constitution has it merits and its defects—time will reveal plenty of each, we venture to say—but after all it is not so much the content of a constitution which will promote or hinder the welfare of student life as the spirit with which the constitution is regarded and administered by students and faculty. In the past there have been occasional conflicts of authority between students and faculty engendered by the failure of either side to gain the viewpoint of the other. No constitution could smooth over these difficulties or adjust the conflicting interests of different elements upon the campus. No more can the new constitution perform these functions and as before the harmony and unity of campus life must depend upon the attitude of mind of the college population. There are portions of the new constitution which do not appear without fault, but no instrument is faultless and it is reasonable to believe that the constitution is as well and thoughtfully planned as any which could be drawn up by a student committee. With this belief and with the willingness to use the right spirit in promoting its efficiency, the student body can do no better than to accept it as it stands, leaving time to work out its weak spots.

There is much reason to believe that a new attitude toward college affairs is making itself increasingly felt this year. In the long conferences between faculty and students preceding the granting of student authority over Cossitt Memorial and the final draft of the new constitution, both sides were given an opportunity to state their own and to learn the viewpoint of the other side. That these conferences have borne fruit already is apparent in the constitution itself. Part (b), Section 1 of Article IV, grants the commission the power "To have the opportunity through the Executive Board to be heard in conference before the passing of legislation primarily affecting the non-academic activities of the student body." This provision, if faithfully adhered to and properly used, should make impossible, if not discord, at least misunderstandings such as have at times in the past placed students and faculty at loggerheads. How far the provision applies is not clear in the constitution itself, but it is to be hoped that it includes also legislation in regard to social affairs. It is safe to say that regulations and sudden rulings in regard to social activities have contributed as much as any other one thing in the past to create dissatisfaction among the student body. No sensible student believes that the social life of the college should predominate, but it is a part of college life in which all are interested and it is the sentiment among the students that they should at least be given a full hearing and proper consideration in questions involving the social life of the college.

Politics, fraternity and otherwise, are almost unavoidable in college life and it is too much to hope that the new constitution will do away with an evil which can only be removed by a revolution in human nature. However, the constitution seems most admirably adapted to minimize the evil to the limit. The Commission itself, while directly elected, will be so chosen as to make the tricks of the politicians difficult. The Executive Board, elected by the Council, is once removed from direct election and the possibility of politics, and through the provision for its nomination by the outgoing Board is virtually twice removed from direct vote as it is hardly possible that the incoming Council will disregard the nominations of the preceding Board. The members of the Council, mostly upper classmen, by virtue of college experience and representative position should be well fitted to chose the best possible officers of the Commission. The fact that they will be upper classmen should tend to eliminate politics of the worse variety, for the greatest fraternity cliqueishness and narrowness is usually shown by under classmen.

Final authority in practically all student matters will rest finally in the hands of the three members of the Executive Board. The concentration of power in their hands is wise, for one of the weaknesses of any system of government, especially a democratic one is too great a dispersion of authority among individuals. Centralization of authority will bring responsibility and responsibility will make an efficient government.

But after all it is not the constitution which counts, but the spirit with which it is accepted and used. This constitution or any other constitution will work, if we are willing to make it work; if we are not, it is sure to fail.

GIRLS ATHLETIC ASSOCIATION LAYS OUT HOCKEY FIELD

Regular Practice in New Sport Begins Soon

The Girls Athletic association has had a hockey field laid out west of the tennis courts, and practice has already begun for the new sport. The women of the College must have had a whisper of the wild events staged in Cossitt Stadium, where the opposing gym classes follow the elusive puck with the hickory club, and envious of the great enjoyment that comes from batting your opponent on the shins in the middle of a skirmish, they planned a counter-attraction of their own.

Miss Ruth Higgins, the president of the association, on being interviewed, said that there was really nothing to say about it, that the field was ready and regular practice would soon begin. Another young lady admitted that she had taken one lesson from Miss Davis in "dribbling" and in the art of making the end of the hockey stick connect with the puck instead of the ground in front, but that is about the limit of the public knowledge on the subject. At any rate the association has put the new field in condition and whether it is used for hockey or not, it is ready for any game the girls may wish. Miss Davis is an authority on this as well as every other game and should prove a good coach.

The idea is being followed up, in both the men's and women's departments, that if the physical education, which has been made compulsory, can have a psychological interest as well, the benefit will be doubled. And in doing this, common games are being used more and more.

△ △ △

PROF. HILLS ELECTED PRESIDENT OF MODERN LANGUAGE DIVISION OF C. T. A.

Prof. E. C. Hills of the department of Romance Languages was elected president of the Modern Language division of the Colorado Teachers Association at the annual meeting of the association in Denver last week. This is the third time the honor has been conferred upon Dr. Hills.

C. C. MEMORY BOOKS
This is the best looking and most substantial book of the kind we have seen. Size 12x15, full leather cover.
AN IDEAL CHRISTMAS GIFT.
PRICE, $3.50
Please let us have your order early. Sample on display at
The Murray Drug Co. Opposite the Campus

The "TIGER SHOP"
For All Athletic Goods
"ASK THE MEDICINE MEN"
POWELL-McINTYRE SPORTING GOODS CO. 18 E. Pikes Peak Avenue Main 930

Notice to Students!
Let us take care of your clothes—
Cost is trifling—the looks surprising—if you patronize
The Superior DYEING & CLEANING CO.
129 NORTH TEJON STREET
PHONE MAIN 1364
We Give Discount to Students See Us About It

Colorado Fuel and Iron Company
GENERAL OFFICES, DENVER, COLORADO
¶ Miners of Anthracite and Bituminous Coals and Manufacturers of Coke and Steel and Iron Articles

BATAVIA
Means Highest Quality in
Food Products
THE HEMENWAY GROCERY CO. 115 S. TEJON ST. 1201 N. WEBER ST

GIRLS' GLEE CLUB TO GIVE CONCERT

(Continued from page one)

details must not be spread around. The only way to find out just what a regular stunt is, is to be in the audience which greets the stunt on its appearance, one week from Friday. One thing you are permitted to know is that the words were written by Kathleen Carroll. The music is one of the latest song hits of the east. You know Miss Carroll. She wrote the words of "Nestled in the Rocky Mountains." Many of the songs you thought were so good at the barbecue this fall, were her's too. But still more glorious is the fact that there are to be some very classy electrical effects used in connection with this not-to-be-revealed-stunt.

One word about the program as a whole. Of course you don't expect to have the original program in its entirety revealed to you, but we are willing to give you some of the particulars about it. There are to be three good big numbers. Then there will be some light popular things that we all like. It has been the plan to make the program lighter than in the past. There will be no attempt to put on the heavy work, which has so often been done. The members feel that although these things are appreciated by some, that lighter numbers will appeal to more of the audience.

Miss Merris has been directing the work of the girls. Mr. and Mrs. Brown have also been very liberal with their suggestions and help. Mr. Nelson Brett is to be the accompanist. He is a musician of established ability and puts much life into the numbers. The officers of the club are: Helen Leipheimer, president; Lucy Savage, first vice president; Adele Varrath, second vice president; Jeannie Paul, secretary-treasurer, and Helen Durbin, librarian.

The funds from the concert will be used in buying the music for the organization. The expenses this year are a little more than usual, also. For this reason the girls hope that a large crowd will attend. The price will be the same as previously, fifty cents. The tickets will be on sale after next Friday. Any member of the club will be glad to accommodate you in this respect. Sure, you can fuss.

TRY
THE PEARL
THE LAUNDRY THAT USES IVORY SOAP
329-31 N. Tejon Phones M-1085-1086

¶ The Home Cooking that mother used to make
THE COLLEGE INN
Opposite the Campus

Tigers
Thrive on Mowry's Ice Cream and Golden Glow Butter
△ △ △
The Mowry Creamery Co.
PHONE 1184

Bissell's Pharmacy
For Pure Drugs, Toilet Articles
Stationery and Druggists' Sundries
Cor. Dale and Weber Sts. Phone 980

Buy your
Electrical Supplies
at
The Whitney Electric Co.
208 N. Tejon St. Phone Main 906

Groceries and Fruits
S. P. DUNN 831 N. Tejon Street

Professional Cards

Drs. Sinton & Flora
DENTISTS
0 Exchange National Bank Building

RESIOENT FOSTER OECRIES LARGE ARMAMENTS IN VESPER SPEECH

eclares U. S. Has Entered Into Period of Peace

Arguing against increased armaments the theory that the way to perma-ent peace lies in the opposite direction, illiam Trufant Foster, president of eed college of Portland, Ore., urged e students of Colorado college, at the espers at Perkins hall Sunday after-oon, to work to bring about the ful-llment of the prophecy about swords nd plowshares. Dr. Foster's subject as "World Peace," and his remarks ere given the closest attention by the udents.

The United States today is in the me sort of panic as prevailed in Span-sh-American war days, the speaker aid, and declared that it is time for he calm men to control affairs. He ermed Bryan a "much misunderstood nd badly treated man," whose ideas ould make war impossible, and dis-redited the arguments of those talk-ng preparedness.

The 4,000 miles of unguarded border ine between this country and Canada s the best argument that the surest uarantee of peace is peace, Dr. Fos-er said, continuing, that the United States has never been attacked and hat there is slight chance now. He alls all the wars of this nation wars f aggression, and "if there ever was an unjustified war it was the war thrust upon Spain in her unprepared condition while we had a wonderfully equipped rmy and navy."

The educator concluded by referring o Roosevelt's action in sending a great American fleet around the world "to scare other nations," and declaring that a similar amount of money spent in sending an embassy of peace around the world "might accomplish something along the line of worldwide peace."

FROM COLORAOO TO CALCUTTA

So Far Spreads the Influence of Colorado College

Dean Parsons has received the fol-lowing letter from Professor H. C. Mookerjee, M. A., the head of the de-partment of English in the "City Col-lege" of Calcutta, India:

Dear Sir—Last week I was much gratified to get some reprints of the language series of the publications of your institution. I write this letter to you to learn what I should do to get these as soon as they are published. I am interested in those dealing with English literature only.

I must say that you demand a high standard of scholarship from your stu-dents. I base my opinion on the work turned out by Miss Fletcher in her "Study of English Blank Verse, 1558-1632."

I shall feel much obliged if you can forward me commencement programs of your college for the last four or five years. California, Minnesota and Wis-consin have sent me theirs. I want these to see the titles of the masters theses submitted by your students.

Kindly excuse the trouble I am giv-ing you. It is a far cry from Colorado to Calcutta, but I hope we are tied to-gether by our common admiration for the same language and literature.

Yours truly,
(Signed) H. C. MOOKERJEE.

THE WAY THEY DO IN KANSAS

Several years ago a fraternity at the University of Kansas had a peculiar method of getting its Thanksgiving turkey.

Its custom was to put two black beans in a hat and add white beans until there were as many beans as there were members in the fraternity. The hat was then held up high and each member drew out a bean. The two who drew the black beans were sup-posed to go out in the country and steal a turkey.

The last time they attempted to get the turkeys from the roost after dark, two Freshmen happened to go where the other boys had gone for turkeys on the two previous years. As the farmers had lost enough turkeys, he watched his coops that year with a shot gun. The result was that two Freshmen had to appear in police court the next morning, and as the Freshmen had no money the fraternity had to pay the fines. That fraternity bought its turkey on the next Thanks-giving and has done so ever since.—University Daily Kansan.

All of those new styles worn in the big style centers will be found here in our Fall stock. We carry the new patterns as fast as they are shown anywhere. Buying shoes here is a pleasure because the selection is so large.

Women's Shoes $3.50 to $7.50

Vorhes
SHOES THAT SATISFY
25 S. TEJON ST.

Girls! You will Want These New Wool Scarfs and Caps

A large new shipment of Scarfs—the long, wide kind, with fringed ends, in bright colors—green, maroon, blues, reds, grays and brown, all with wide white striped ends, priced from 65c to $1.25. Scarfs with Caps to match at $1 25 and $1.50 for both. Silk and Mercerized Scarfs from 59c to $2.50.

FRIENDSHIP BRACELETS — In our Jewelry Section we are showing the new "Love Link" Bracelet — flexible, shaped to fit the wrist. Dainty designs in sterling silver or gold plated [engraved free] 35c.

Get Acquainted with Hibbard's — Hibbard & Company — Five Floors of Merchandise

CONTEMPORARY ENTERTAINS NEW GIRLS AT FANCY ORESS BALL

Last Friday night the Contemporary club held a charming fancy-dress dance for the new girls. The function was held in McGregor gymnasium, and all who were present report a delightful time. The gymnasium was decorated with red poppies thickly dotted over a background of moss and twigs, and the refreshments were served in a bower of poppies. In the receiving line were Miss Olive Hensley, the president of the club; Miss Loomis, Miss Brown and Mrs. Cajori. Miss Strong's or-chestra furnished the music. The cos-tumes were striking and original, and the function deserves to rank as one of the most successful ever held by Contemporary.

Fannie Townsend, '14, is teaching school at Georgetown, Colo.

COLORADO COLLEGE CLUB OF DENVER

A special meeting of the Colorado College club of Denver was held on the afternoon of October 9 at the home of Miss May Wallace. Miss Loomis was the guest of honor, and gave a talk about the present-day problems of the girls in college, and how they may be helped. A large number were present and enjoyed a social hour with Miss Loomis at the close of the meeting.

The Colorado College club has ar-ranged with one of the leading moving picture houses of Denver for the pro-ceeds of the sale of tickets on Novem-ber 10 for the benefit of the scholar-ship fund.

HO! HO! THIS FROM THE AGGIES

In an exciting game last Saturday, D. U. held C. C. to a 21 to 0 score. But for an unfortunate fumble and an un-seasonable penalty, D. U. might have twisted the Tiger's tail. At any rate, D. U. loomed up as having a team that will demand the best efforts of any team. Poor tackling and fumbling slowed down an otherwise brilliant game. It appears that C. C. failed to present any "driving attack" or cham-pionship ability.—Rocky Mountain Col-legian.

ALUMNI

A. B. Sheldon, ex-'17, has entered Ob-erlin.

Edna Maxwell, '13, and Mattie Len-drum, '14, are teaching at Fountain, Colo.

Mr. George H. Copeland, '14, was married last summer to Miss Effie Manning.

A son, Hugh Baird, was born to Mr. and Mrs. Leonard R. Ingersoll, Septem-ber 23, 1915, in Madison, Wis. Mr. In-gersoll was of the class of 1902, and Mrs. Ingersoll was Ethel Smeigh of 1903.

Sweaters in the Newest Styles

Our large display of smart, new Sweaters is bound to interest the college girl who wants one of these popular garments for winter wear, and whoa ims to have it to wear Thanksgiving day—and you are sure to need one if you're to participate in any kind of outdoor sport.

Wool Seaters, $4.50 to $10
Fiber Silk " $5.50 to $ 8
Pure Silk " $13.50 to $39

GIDDINGS & KIRKWOOD
SUCCESSORS TO
GIDDINGS BROS

James Howard Barber Shop
Everything Strictly First-Class and Modern
19 East Bijou Street

W. I. Lucas
Headquarters for Bicycles, Motor-cycles, Tires of All Kinds, Sundries, School Bags, Outing Suits and Shirts, Complete Hunting Equip-ment, Guns and Ammunition
TELEPHONE 599 STORE, 104 NORTH TEJON STREET

The Pikes Peak Floral Co.
Cut Flowers Decorations and Designs

THE SINTON DAIRY CO.
PURE DAIRY PRODUCTS

LINE PLUNGES

"Then hit the line, Col'rado"

Guess we set a precedent, all right, with that vacation of ours, for with our example before them the entire senior class arose earlier the other morning than they, either individually or collectively, ever rose before and sauntered off to the mountains for a whole day of rest. Viva vacations!

We note with approval that the de-mon local editor who labors on this rag along with us has ambitions to make his department a real newspaper ,and fol-lowing out that policy he is running not only society items but eke police court news. If he cares for it we volunteer our services to give him a feature story for his Sunday issue. It concerns Pro-fessor —— who was recently seen —— oh, well, the whole college is talking about it, anyway.

Incidentally our idea of absolute zero in poetry is that "Here's to the Tigers" stuff which first insulted our poetic feelings in the Evening Telegraph and added to our mental agony in the last issue of The Tiger. Why, we wouldn't give C. McL. a place in the Line School of Poetry, even if we hadn't a single observation to make and Hon. Editor was standing over us with a six gun.

Agassiz agonizing again admits that a few more of his verbal aversions are: "genuwine," "that kind of a girl" for "that kind of girl;" "not as good as" for "not so good as;" "real good, real big," etc.; "grand peanuts" and "pretty sun-set." We're with you, Ag., old boy, and will you join us in our crusade for the gradual elimination of the individual who says "should of" for "should have?" "For the Right and the King's good English!"

We hear that we are being criticized for not devoting more space to the timely topic of the day, i. e., viz and to-wit: football, therefore in order to pac-ify the carping ones and for the benefit of those who rely solely upon this de-partment for their athletic information we are glad to state that the Tigers defeated the University of Utah last Saturday by a score of 27 to 7, in a game marked by much fumbling, sharp tackling and embarrassing situations.

What has become of the o. f. Colo-rado college engineer who wore a flan-nel shirt and corduroys?

Evidently we are not in a class by ourself in our marked aversion to mathematics one. At least a kindred soul goes on record in the Line School of Poetry thusly:

A HYMN TO A MATHEMATICAL GOD.

By May B. Sane.

The radiant morn hath passed away
Ere I could count my cosines o'er.
The angles of increasing day
Increase once more.

Close o'er the sine and tangent, too,
I've bent this live-long day;
Oh, help me prove this theorem true
A tangent find, I pray.

Let logarithms, tables, too,
Into my brain descend
From P. G. mathematics do
My weakening brain defend

Give me a passing grade at length
(My highest has been E)
For four long years I've cursed this Math
Grant me a D.

Thanks, Mr. Constitutional Commit-teeman, for your suggestion as to how we are to avoid getting tangled up in the modus operandi. But we must con-fess that the thing which makes us lose the most sleep o' nights is how we are going to sidestep getting tangled up with the deus ex machina. That has ever been a big problem here in C. C. (another w. k. abbr.)

And just to worry him with another problem suggested by the new consti-tution we shall ask his solution of this hypothetical case: We notice that this document provides for a 15-minute chapel meeting every Thursday morn-ing to be given over entirely to the stu-dents. Suppose it happens again as it did two years ago that a big snow de-scends upon us and finds us again with near-empty coal bins. Suppose this dire calamity happens on Monday? What's the answer? Must Prexy wait until the next Thursday before he can call a meeting of all the students and ask for volunteers to freight coal overland from Pike View? Must the girls in the halls (ah, the poor things!) shiver and freeze from Monday till Thursday when an all-student chapel meeting can be called and the chivalrous young men be unleashed and be permitted to sprint to the rescue of the suffering damsels, each with a ton of coal on his back? We put it squarely up to you, Mr. Committeeman, as a question of sim-ple humanity.

We predict that the S. R. O. sign will be hung out at Washburn field next Saturday.

And speaking of predictions, may we call your attention to the fact that early in the season, we, basing our opinion on the comparative scores of the games played by Utah and Colo-rado university with Wyoming, stated that Utah would defeat U. of C. 33 to 0? History records that a week ago last Saturday Boulder was taken into the Mormon camp to the tune of 35 to 3, which according to our logic, corre-sponds to a 32 to 0 score.

Accurate prognostications of all kinds at lowest prices. Come to us before consulting the other advertisers in the Tiger.

Q. E. D.
Adv.

GOTHIC THE NEW ARROW 2 for 25c COLLAR IT FITS THE CRAVAT
CLUETT, PEABODY & CO., INC., MAKERS

CHAS. P. BENNETT, President
H. N. SHELLENBERGER, Vice President
The Bennett-Shellenberger Realty Company
Real Estate, Insurance and Loans
5 Pikes Peak Avenue Phone Main 264

Standish Hotel
C. C. Headquarters in Denver

When you think of DRUGS Think of WOOD'S
Call Main 491
18 N. Tejon St. Opera House Block

Our stock of LOOSE LEAF NOTE BOOKS is the most complete in this city.

Colorado College Pennants and Pillows
Take a Pennant to the BIG Game November 13th. We have the kind you will like
Books, Stationery and Art Picture Framing and Engraving

Whitney & Grimwood
Agency Van Briggle Pottery 20 N. Tejon Street

Chemistry Aprons
Book and Pack Bags
Camp Blankets
The Out West Tent & Awning Company
113½ N. Tejon F. E. Kobler, Mgr. Main 1261

Mounting Animals---Heads---Birds, etc.
LADIES' FINE FURS
The STAINSKY FUR AND TAXIDERMY CO. 5 East Pikes Peak Ave.

MINES TAKES BRACE AND DEFEATS D. U. 18 TO 0

After holding the Miners scoreless for two quarters, the Ministers weak-ened in their game Saturday in Den-ver and met defeat, 18 to 0. In the second half the Miners showed wonder-ful development over the form dis-played in previous games, and if they continue improving by Thanksgiving time will be an eleven which will take all the strength the Tigers can muster to defeat them.

Twice in the first quarter the Min-isters held the Mines for downs within the shadow of their goal posts, once one the one-yard line and again eight yards from the line.

Hinman, crippled as he was, played the star game. The big fullback gained 144 yards in 13 trials. It was his work which gave the Miners two of their three touchdowns, and he was largely responsible for the failure of Denver to score. The Preachers did not make a first down until the opening of the second half, while the Miners were un-able to gain ground consistently until the opening of the third quarter.

A Mackinaw

your greatest need for winter sports.

We feature the Patrick Mackinaw in all sorts of bold patterns and dark colorings.

PERKINS-SHEARER CO.

Quality

Kodak Finishing

That's Our Specialty

STEWART BROS.

17 NORTH TEJON

MORMONS FALL BEFORE FIERCE TIGER ONRUSH

(Continued from Page One)

whether that big half had the ball or not.

Harry Holman must have arms 10 feet long, for he pulled forward passes out of the air that would have taken the life out of any other player. His work on the receiving end of these passes is the greatest of any end in the conference without a doubt. Harry missed goal but once, and that kick was from a difficult angle and the wind was a strong factor.

Og Verner is developing with wonderful strides. Neither of the Utah backs could compare with him in ground gaining, and he held his own with Jack Taylor on line bucks. Og has a way of getting through a small hole for a big gain in a style truly remarkable. In the best of physical condition, time has not been called on his account this season.

Yell Leader Ike Turner called for many a cheer for "the whole line," and they certainly deserved it. From little Shorty Ross, who by the way lost his pants in the first quarter and had to borrow another pair behind a screen of blankets before the game could proceed, on through big Bud Garside with his demoniacal tackling, Mack Davis with his cool analysis of plays and good interference, Mimmack with his faultless passing, King and his ability to get his man every time, Mo Rawlings who could somehow or other always get through the line, to Harry Holman, versatile end, the Tiger line is a stonewall of granite material.

When Utah scored her solitary touchdown, it was after a series of freak formations which it is a wonder she did not use earlier in the game. Although the Freshmen have been using some of these plays against the Varsity this week, the Tigers were unable to analyze them in time to stop the ground gaining. The one play in which a single half, the only man left of center, carries the ball while the rest of the team go right, is a remarkable formation and a sure enough ground gainer the first time used.

Coach Hughes and a large number of the Aggie squad were on the sidelines watching the Tigers play. It is safe to say that Rothgeb did not allow his men to use some of their best, open formations, and it is also safe to say that Coach Hughes saw a good demonstration of "fundamental football." The Aggies men seemed none the worse for their little practice game with the University of Wyoming Friday afternoon, and they also seemed in the best of spirits over the prospect of the game next Saturday. One of the players remarked that the Tigers could never find a blood vessel of the Aggie machine.

The Game.

First quarter—Utah won the toss and Colorado College kicked off to the 20-yard line, Ward returning six. The Mormons could not gain and punted out of bounds on the Tigers' 25-yard line. Short gains carried the ball to Utah's line during the period, where Taylor fumbled and Utah fell on the ball. There was no score in the period and the fighting was in Utah territory practically all of the time.

In the second quarter, after both teams had been forced to punt, the Tigers started from their 20-yard line. Verner, Taylor, Schweiger and Rawlings gained consistently, and a 25-yard pass, Taylor to Holman, took the ball to Utah's 12-yard line. On the next play Taylor went over for a touchdown and Holman kicked goal. Once again the Tigers carried the ball for 60 yards, only to lose it on downs in the shadow of Utah's goal. The half ended with the ball on the Mormons' 15-yard line.

In the third period, starting from the center of the field, Colorado College carried the ball for 50 yards and a touchdown. Taylor making the score. Another pass, Taylor to Holman, which gained 23 yards, figured in the march up the field. Holman missed goal. Utah frequently had the ball in this period, but could do nothing with the Tiger line, and the order to open up was not given. The Mormons tried one forward pass, which was incomplete.

March Down Field.

In the fourth period the Tigers carried the ball from their own 25-yard line for another score. The backs made short gains, Ross added 10, and a pass from Davis to Taylor was good for 20 more. Davis shot another pass to Holman which gained 35, taking the ball to Utah's 15-yard line. Holman was switched to fullback when Schweiger withdrew and Gray sent in at left half. The latter was given the ball three times in succession and plunged ahead for 12 yards. On the next attempt he went over for a touchdown, Holman kicking goal.

Here Utah showed her best offense, and with the team spread clear across the field, got away with two successful forward passes and Ward's run of 25 yards. From the same open formation Romney went from the Tigers' 10-yard line to a touchdown.

The Tigers scored soon after, when Holman stole a Utah pass on the 46-yard line. Davis sent a pass to Taylor which netted 15 yards. Holman made 12 through the line. Gray shot through tackle for seven and six and Holman went over for the first score of the game and kicked goal.

The lineup:

C. C.	Position	Utah
Holman	L. E.	Van Pelt
Rawlings	L. T.	McIntyre
King	L. G.	Crouch
Mimmack	Center	King
Mack Davis	R. G.	Brokmeyer
Garside	R. T.	Douglass
Ross	R. E.	Warner
Stub Davis	Q. B.	Romney
Verner	L. H.	Ward
Taylor	R. H.	D. Gardner
Schweiger	F. B.	M. Gardner

Touchdowns—Colorado College: Taylor, 2; Holman, Gray. Goals: Holman, 3. Utah: Ward. Goal: McIntyre.

Substitutions — Colorado College: Gray for Verner, Holman for Schweiger, Sheppard for Holman, Tucker for Mack Davis. Utah: Marthakais for Brokmeyer, Goodrich for Warner, Lillie for Romney, Romney for Ward.

Officials—Smith, referee; Crowley, umpire; Ashmore, linesman.

△ △ △

TOWN GIRLS ASSOCIATION TO HOLD ANNUAL BALL FRIDAY

The Town Girls association will hold its annual ball in the gymnasium of McGregor next Friday night. It will be a fancy-dress affair, and every town girl is invited. The guests will include the presidents of the Girls literary societies and a number of the ladies of the faculty. The gymnasium will be decorated in blue and gold, the colors of the association. The ladies in the receiving line will be Miss Agnes Holm, the president of the association; Miss Loomis and Miss Brown. The music will be furnished by Miss Strong's orchestra. This will be the third occurrence of this annual event, and the members of the committee are leaving no stone unturned to make it the most enjoyable ever held.

△ △ △

CONSTITUTIONAL COMMITTEE WILL EXPLAIN DOCUMENT AND LISTEN TO SUGGESTIONS TONIGHT

The chapel period this morning was given over to a reading of the principal parts of the proposed constitution and a brief discussion of the document. The constitution was read by John MacDougal, a member of the constitutional committee, and the instrument was given a general discussion by Floyd McCammon. The committee will meet in Bemis hall at 7:30 tonight and will be ready to explain the provisions of the constitution and to listen to suggestions and criticisms. All members of the student body are urged to attend this meeting, if not to share in, at least to listen to the discussions.

△ △ △

A. T. French, '08, is secretary of the California Travelers Aid society, with offices in the Ferry building at San Francisco.

On Your Next Hike---

take some loin lamb chops. They are simply unequalled for broiling over a bed of coals, and serving as the main course of a hike dinner.

Any time you are in a hurry, call us from the campus. We will have your order ready and you need lose no time waiting for cars in town.

HAYMAN MARKET

Fourteen South Tejon St.

"Trade With the Boys"

Big Game Saturday.

Believe we'll win it a mile, too.

Because speed, persistent speed, will win in any line of human endeavor.

Spreading a new line of snappy hats this week.

Bruce Wood Hats

CLOTHING COMPANY

Colorado Springs and Manitou

Clean 'Em Up, Tigers!

THE COLLEGE TAILORS — Opposite the Campus

Rates to Students

Come in tomorrow, Wednesday only, Dollar Day, and get

50 Engraved Script Cards and Plate for $1.00

GOWDY

21 N. TEJON

Phone Main 87

COLLEGE GOSSIP

Nana Dickey sang at coffee Sunday.

Miss Nash has returned from the east.

Bob Yates spent the week end in Pueblo.

Ray Sawhill, '14, visited the campus recently.

Prompt Printery, 12-14 E. Kiowa. Main 536.

The hall Juniors ate dinner at the Dais Thursday.

Dr. J. J. Mahoney has been pledged to Beta Theta Pi.

Christopher, '08, visited the Sigma Chi house recently.

Holmes Chiles received a visit from his father Saturday.

Virginia Tate spent Friday night with Freda Schmidt.

Bill Tohill has been entertaining his sister for a short time.

Glen Pearce of Colby, Kan., has been pledged to Kappa Sigma.

Professor and Mrs. Ellingwood were guests at Cossitt Sunday.

Charlotte Wood took dinner with Elinor Hensley Friday night.

Edith Glassford's grandmother from Illinois has been visiting her.

Mrs. Ranney was the guest of Edith Hamilton at the Dais Wednesday night.

Edward Morse, '12, and Carl Orr, '08, visited the Kappa Sigma house recently.

V. T. Rice entertained his brother from Burlington, Colo., during the week end.

Mr. and Mrs. Crockett of Pueblo visited Charlie and Elizabeth Crockett Sunday.

Jo Van Diest and Helen Lennox were the guests of Margaret Barnett Friday evening.

John Spalding's father and mother from La Junta visited him over the week end.

Andersen of Fort Morgan has quit school on account of the sickness of his mother.

June Eaton and Edith Hamilton took Sunday dinner with Mrs. Christy in Colorado City.

Warner, Hunter, Fell, King and Bennion of Utah visited the Sigma Chi house Saturday.

Dean and Mrs. Cajori and President Foster of Reed College took dinner at the Dais Sunday.

Stub Davis' father came down from Loveland to witness Saturday's battle with the Mormons.

Scoop Weller, '13, stayed at the Phi Gam house during the week end to see the game Saturday.

New this week, ladies' patent lace boot, leather top, plain toe, cuban heel, just as smart as its good; $4.00 the pair. Whitaker & Wells.

Williams, Yates, Goodrich, Ward, Lillie, Van Pelt, Douglass and Siegel of Utah, and Bob Miller of Pueblo visited the Beta house during the week end.

If you want a typewriter this week get it before Saturday afternoon as we are going to close and go out and root our heads off for the Tigers. The Typewriter Man.

This is the store for men's rubber soled footwear. You are sure of the quality for it must be good or they are not here. Prices as easy as the shoes, $4.50, $5.00 and $5.50. Whitaker & Wells.

The best pencil sharpener on earth, $1.00—Dollar Boston is the name and Roy Davis is the fellow who sells them. I want some one to come in today and buy one so I'll be sure of the money to go to the game on.

Sunday evening President Foster of Reed College, who delivered the address at vespers, gave a short talk at the Beta house to the Betas and a number of the faculty members and other men of the College who were invited in as the guests of the fraternity.

PROF. HOWE'S FATHER DIES AT HOME IN WASHINGTON

Retired From U. S. Army in 1910 as Brigadier General; Died While Son Was on Way East

Word has been received from Washington, D. C., of the death yesterday of Brig. Gen. Walter Howe, U. S. A., retired, father of Dr. George M. Howe of Colorado college. Mr. Howe left Sunday for the east on account of his father's serious illness.

General Howe graduated from West Point in 1867, and spent the greater part of his life in the coast artillery branch of the service. He participated in the Modoc Indian war in 1873, and the Powder river expedition under General Cook in 1876. He spent two years in the Philippine islands as colonel of the Forty-seventh United States volunteers, during which time he was in command of the provinces of Albay and Sorsogon. He raised the first Stars and Stripes in a great many towns of these provinces, and saw some very hard fighting during that time. He was made a brigadier general in January, 1910, and was retired on account of age in December of the same year. Since his retirement he has lived in Washington, D. C.

General and Mrs. Howe have a large number of friends living in Colorado Springs.

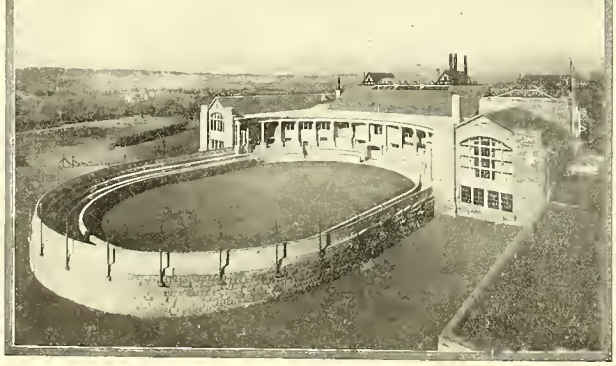

COLORADO COLLEGE

WILLIAM F. SLOCUM, D.D., LL. D., President — FOUNDED 1874

Departments of ARTS AND SCIENCES — BUSINESS ADMINISTRATION AND BANKING

SCIENCES — ENGINEERING — FORESTRY — MUSIC

The Tiger

Published Semi-Weekly by the Students

Volume XVIII . COLORADO SPRINGS, COLO., NOVEMBER 12, 1915 Number 17

NSTITUTION TO BE VOTED ON NEXT WEEK

MMITTEE MAKES CHANGES N PROVISIONS AND PRO-VIDES FOR FIRST NOM-INATIONS

t the inass meeting held last Tues- evening in Bemis to discuss the constitution, besides the student nbers of the committee there were sent Professors Hills and Schneider Dean Persons. (Some mass meet-) Inasmuch as those were invited come who had some constructive leism to offer, the zero attendance ht mean that the students are will- to give the constitution a trial as s, without any alterations before adoption.

ince the printing of the constitu- in The Tiger two weeks ago a few ior changes have been made and y are included in the edition below. y consist only of a provision for a re inclusive recall and changes of ew words.

he committee has decided that the e president, secretary and treasurer sent its nominations to the incom- representative council for presi- t, vice president, secretary and nsurer shall consist of five members, ; Wesley Dennis, chairman; the sident and vice president of the ior class, the president of the Junior ss and the president of the Soph- ore class. The committee felt that s would be the most satisfactory thod of nominating the first execu- e board.

he committee is now at work on by-laws which will be presented the incoming representative council adoption.

he balloting on the constitution l take place some day next week, bably on Friday. The committee ies that a large vote will be cast determine whether or not the new stitution is really desired.

Following is the revised constitu- n:

The undersigned committee presents following constitution to the stu- nts for their inspection and approval. y member of the committee will be d to answer any questions concern- r the constitution either in person through the columns of The Tiger.

Respectfully submitted,
PROF. E. C. SCHNEIDER,
PROF. E. C. HILLS,
PROF. W. M. PERSONS,
WESLEY DENNIS, '16.
RUTH HIGGINS, '16.
BEN BECKER, '16,
HORACE WUBBEN, '17,
JOHN MacDOUGALL, '18.

reement Between the Faculty and he Students of Colorado College En- ered into at the Time of the Ratifi- vcation of This Constitution.

The Faculty delegates to the Student ommission the powers defined in the lowing constitution, it being under- od that the Faculty reserves the right regulate:

(a) All intercollegiate hletic events and all en- rtainments and social ents that include both en and women.

(b) The formation of l new societies, clubs and her organizations.

(c) All matters per- ining to the use of col- ge property and equip- ent.

If questions arise as to hether any subject is ithin the jurisdiction of he Commission, the Ex- cutive Board of the Com- ission shall consult with e Faculty member of the epresentative Council be- re any action is taken.

The Faculty of the Col- ge agrees to support the ommission in enforcing s decisions, and the embers of the Commis- on in return agree to upport the Faculty in aintaining a high stand- rd of student life and holarship.

(Continued on page Two)

TIGERS AND AGGIES WILL CLASH IN YEAR'S BIGGEST BATTLE TOMORROW

Rocky Mountain Championship Will Be Decided When Undefeated Teams of South and North Meet on Washburn Field---C. C. Line Men in Good Condition to Oppose Heavier Farmer Line---Aggies Coming in Body to Support Team.

Can you imagine a more delicious relish to your school year than that to be served on Washburn Field Saturday afternoon in the shape of the biggest conference football game of the season. The Tigers and the Aggies will meet at that time in a contest whose details will go down in the history of the west as the greatest game played in the Rocky Mountain Conference at any time. It is foolish to ask who is going to be there. But it can be stated that the Tiger goat, the jinx of newspaper writers, the old man grouch, a dissatisfied alumnus, the Emperor of Germany and the entire Chinese nation will be on hand. Otherwise the several million inhabitants of this fair globe will watch the struggle with the keenest enthusiasm.

Neither teams have been defeated this year, and each eleven has won from all its opponents by large scores. The Aggies are heavier in the line, but the Tigers are faster. The Aggies have had an easy time the last three weeks, and are in the best possible condition, but the Tigers are fighting on their home ground. The Aggies have the incentive of fighting for their first conference championship, but they have had three weeks of easy games in which to worry over the proposition, while the Tigers have been fighting the other teams so hard that they think of this battle as one of the big ones, and are not in that high nervous strain which has proved the ruin of many a team in athletic contests.

A dispatch from Fort Collins quoted in one of the evening papers Thursday read as follows: "The Aggies and Fort Collins are coming en masse to the Springs to help the Green and Gold win its first Rocky Mountain conference football championship." They may be coming en masse, but the Tigers and the city of Colorado Springs are going to be en masse on Washburn field to prevent them from accomplishing this result. A special block of seats has been reserved for the Aggie people and their big student band of 32 pieces. With the Aggie band and rooters on the west, and the Tiger band and supporters on the east, such a shout will go up from the valley of the Monument when the ball is kicked off at 2:30, as the heavens have not heard in many a long day.

Signal practice has been held several evenings this week after supper. The men have been working as few teams ever have worked. Early in the week, while the regular men were still suffering from old bruises, the following lineup was used for a time: Holman at full, Gray and Cover at halves, Balch at quarter, Thomas center, Tucker at Garside's tackle, and Shepard at Holman's end. Much may depend upon the work of these men in Saturday's game. The Aggies have a fierce attack, and substitutes may be used freely.

The C. C. linemen are in fine shape, which they have not been since the opening of the season. First Mack Davis sprained his shoulder, then Bud Garside injured his ribs. But the two men are now in good condition and primed for the game. The Aggie line averages 180 pounds, 17 more per man than the weight of the Black and Gold squad. The back fields weigh practically the same.

Last Saturday Coach Hughes and such Aggie stars as Moore, Hutton, Shepardson and Strong were on the field watching the Tigers play, but Stub Davis did not have to open up his manual of plays in order to defeat Utah and hence the men from the northern camp saw only straight, "fundamental" football. C. C. people are anxious to see Big Ward hit the line. He has a reputation behind him which the Aggies are pushing for honors on the All-Conference team. Shepardson, the huge cuter of the Green and Gold team, is another man that it will be a treat to many to witness in action.

In games this year the Tiger men have carried the ball the following number of times. Taylor 90, Schweizer 66, Verner 48, Stub Davis 31, Ross 26, Holman 22, Gray 19, Rawlings 8, Balch 3, Garside 1 and Mack Davis 1.

Last year Stub Davis made an 80-yard run against Fort Collins and he is going to be watched closer than he ever has before for a prevention of this feature. But C. C. people have not lost their faith in the little quarter's ability to make long and spectacular gains at the right times.

Continued on page 3)

MEN AND WOMEN HOLD PEP RALLIES

MIXER IN COSSITT AND MEET-ING IN COGSWELL TONIGHT WILL PREPARE FOR BIG GAME

Tonight at 7:30 occurs the biggest pep meeting ever designed by the Enthusiasm Committee. The "Pep Gang" evidently believes in segregated enthusiasm for the men will hold their rally in Cossitt and the women in Cogswell Theater. The Senior men thought that the night before the big game would be the best time to hold an all-men's meeting to enable everybody to get better acquainted with everybody else. So when Cheley, the Senior president, sprung the idea at an out-door after-chapel meeting there was wild applause. Everybody fell for the idea at once. "The Boys," Barnes, Wood and Howe, offered to supply the eats. Kramer, Balch and Smythe arranged a program and the scheme was bowling along in great style.

But then the women began to get jealous, and here and there we could

LOCAL BUSINESS HOUSES PRESENT COLLEGE WITH SCOREBOARD

Board Will Be in Readiness Tomorrow to Aid Spectators in Following Game

Thanks to the enterprise of the athletic board and the generosity of certain business houses of the city, and more especially of Mr. Purdy of the Continental Oil company, a scoreboard has been erected at the north end of Washburn, and will be in readiness for the big game next Saturday. The board will show which side has the ball, the down, the number of yards to go, the score and the number of the player who carried the ball in the last play. The manipulation of the board will require three or four men. There will be two complete sets of numbers, one at the board and one at the sidelines. On receiving from the head linesman the down and the number of yards, the man in charge of the numbers on the sidelines will show the correct figures to the man at the board itself, and these figures will be instantly placed on the board. With proper handling the board should be of great assistance to inexperienced spectators in following the game.

HOME-COMING DAY WILL BRING BACK C. C. ALUMNI

GRADS WILL MEET AT COSSITT AT LUNCHEON AND OCCUPY SPECIAL SECTION AT GAME

Undeterred by the fate that overtook a similar celebration at the University of Colorado, the Alumni association is completing its plans for the finest, biggest and most memorable Home-coming day in the history of the College. Of course, the chief attraction will be the Tiger-Aggie gridiron battle, and if the rest of the celebration is of the same class as the game is sure to be, it will be a home-coming to be remembered for a lifetime. Before the game there will be an alumni luncheon in Cossitt Almorial, where the grads will meet to renew old friendships and to exchange reminiscences of their college days. After luncheon they will proceed in a body to the field, where a special stand will be reserved for them immediately adjoining the stand reserved for the students. After the game they will be entertained in various ways. Several of the fraternities are to hold dances that evening, to which all the old members will, of course, be gladly welcomed. Some of the town alumni are planning events in honor of their old friends and classmates who are to revisit their Alma Mater at this time. The girls' halls will hold open house for all their former inmates. From all reports a suprising number of the alumni are planning to take part in this celebration, and if the Tigers come out on top in the afternoon struggle, the townspeople had better prepare for a lively evening. A large number of the old men are expected to arrive in time for the get-together and pep meeting tonight. Special automobiles to bring the returning alumni up to the College will meet all trains arriving in the city Saturday morning.

△ △ △

TOWN GIRLS GIVE ANNUAL BALL TONIGHT

Tonight, in McGregor gym, the Town Girls association will hold its third annual fancy dress ball. The girls have been busy all week preparing their costumes and decorating the gymnasium, and the ball is expected to prove one of the most enjoyable events of the year.

△ △ △

SPECIAL "STUNT" AND DOUBLE QUARTET WILL FEATURE GLEE CLUB CONCERT

If hard practice and plenty of it are to be any aid in producing a good concert, the Girls Glee club will have an excellent one. The club has held three rehearsals this week and will have several next week. The club picture was taken at Emery's Wednesday noon.

The townspeople are backing the concert most liberally. The list of patrons and patronesses is quite large, containing many of the most prominent members of Colorado Springs society.

The "Stunt" is improving with every rehearsal. One thing is known about it. You will be able to see both sides of the United States at once. New York city and San Francisco will be represented. Just how these two seaports are to be brought into the production is not revealed. But there is every reason to believe that the stunt will be extremely original.

In place of the solo numbers which have always been used in the previous concerts, a double quartet of the best voices in college will render a selection. The double quartet is composed of Winifred Hunt and Helen Lennox, first sopranos; Helen Rockwell and Jo van Diest, second se-

(Continued on Page Three)

C. C. TIGER SQUAD WHICH BATTLES FOR CONFERENCE CHAMPIONSHIP TOMORROW.
This cut will appear in the football program tomorrow.
Photo by Wood

THE HIDDEN INN
AT
THE GARDEN of THE GODS
WILL BE PLEASED TO
CATER TO ALL COLLEGE SUPPERS
DINNERS AND ENTERTAINMENTS AT
SPECIAL RATES
PHONE MAIN 220

The LIGHTNING SHOE SHOP and SHINE PARLOR
RUBBER HEELS 35¢ SEWED SOLES 75¢
Work will please you. Moderate Prices. 28½ N. Tejon St.

Photographs
of distinctive quality---
the kind that pleases
Discount rates
to students
Emery Studio
Cor. Cascade Ave. & Kiowa St.

Low Prices are Enticing—
Quality and Workmanship are More So
A. C. Harwood
214½ N. Tejon St.
Wall Paper, Paints and Glass

DO you know the Plaza is serving breakfast a la carte?
Coffee and Cakes, or Toast - - - 15c
Bacon or Ham and One Egg, with Hot Bread, 25c. Come and Eat.

Wills, Spackman & Kent
Real Estate, Mortgages, Insurance
GAZETTE BUILDING

GOLD and STERLING SILVER NOVELTIES at
Hayner's

Saturday Specials
Chocolate Loaves
20c lb
Gingerbread
5c each
Get the "Burgess Special" Habit
W. N. Burgess
112 N. Tejon St. Phone Main 83

All Kinds of Choicest Bakery Goods
PARK BAKERY
and Lunch Room

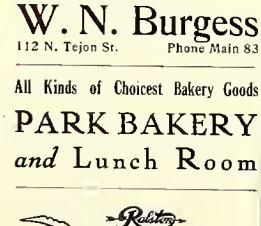

Men's Ralston Shoes
priced $4.00
$4.50 and $5.00
at
Robbins
ON THE CORNER

THE TIGER
The Colorado College Newspaper. Published Semi-weekly by the Students. Issued Tuesday and Friday of each week.

C. EDGAR TAYLOR ..... *Editor*
FRANK H. HALL ..... *Manager*

EDITORIAL STAFF.

WILLIAM MCKESSON ..... *Assistant Editor*
DENVER VICKERS ..... *Assistant Editor*
J. R. C. SUMNER ..... *Assistant Editor*
HORACE WUBBEN ..... *Assistant Editor*
JOHN A. MCDOUGAL ..... *Athletic Editor*
ARTHUR L. POWELL ..... *Engineering Editor*
EVELYN ESTABROOK ..... *Exchange Editor*
MARGARET STANARD ..... *Local Editor*
HORACE H. HOPKINS ..... *Local Editor*
LAVINA WHITE ..... *Alumni Editor*
LUCY JEWELL ..... *Woman's Editor*
VICTOR KINGMAN ..... *Assistant Manager*
GERALD SCHLESSMAN ..... *Assistant Manager*
KENNETH NOWELS ..... *Assistant Manager*
ARTHUR SLACK ..... *Assistant Manager*

Address all communications to The Tiger, Colorado College, Colorado Springs, Colorado. Phones: Editor, Main 3266J or Main 2073. Manager, Main 2073.

WHY NOT A MEN'S UNION?

Tonight the men of the college are to gather in Cossitt Memorial for the first real men's get-together which has been held since the Y. M. C. A. stag receptions were given up. The meeting tonight is the result of the feeling among the upper classmen that Cossitt is not being utilized to its greatest possibilities in promoting a general spirit of unity and good fellowship among the men of the college. While tonight's meeting, coming as it does just before the Aggie game, will be largely in the nature of an athletic rally, it will also be much more, for it marks the first attempt among the men themselves to gather together in one general entertainment.

There has never been the unity among the men that there should be. The principal reason has been that there has been no definite organization to hold the men together. The only organization which sought to embrace all the men was the Y. M. C. A., to which but a fraction of the men belonged. The girls have the Y. W. C. A., to which all belong and which has its weekly meetings and its various committees, which serve to give all the girls a common interest. Moreover, a large majority of the girls live together in the halls, which circumstance contributes wonderfully to a general friendship among them. But the men live scattered singly or in groups about the town, and there is no organization in which all can play a part and which will bring all together in an occasional event such as tonight's. Naturally, under such circumstances, college spirit has not been all that it can be, and many men have gone through college with no further acquaintanceship than that of some particular small group.

Other colleges have faced the same problem that is found here, and have felt the lack of something which would bring the men together definitely for the college and for each other. The most general solution hae been the formation of some sort of men's club, with a small annual fee. At Wisconsin the organization is called the Wisconsin Union, and at Colorado University, the Colorado Club. At both places the membership includes practically the whole male population of the school. At Wisconsin the Union occupies the first floor of the large Y. M. C. A. building, and at Boulder the Colorado Club is housed in a small cottage. It is interesting to know that the latter began its existence about three years ago in a single room in the basement of one of the University buildings. The membership dues, a dollar or two a year, are low for both organizations, and no man is debarred on account of expense. The organizations have their officers or managers, who administer the funds and who arrange for smokers, mixers, etc. The rooms of the club are always open and serve as general gathering places for the men. Magazines and pool tables act as drawing cards and the walls are made attractive with pennants and pictures of notable graduates and famous athletes, who have upheld the colors of their alma mater. The club rooms are rented and furnished by the dues of the men, and with the surplus that remains general men's mixers, similar to that which takes place tonight in Cossitt are given.

Colorado College men need an organization which will bring them together in one unit, and they have an ideal site for its home in Cossitt hall. All things necessary are provided. Juilliard hall has been given to them for their exclusive use, and the gymnasium close by is ready for boxing bouts and the other "stunts" which go to make up an evening's good time. So far no effort has been made to equip Juilliard hall, and even if an effort should be made no money is at hand to meet the necessary expenses. A men's union, such as other schools have found successful, would give the men what they had in mind last spring when they petitioned for greator control of Cossitt. It would furnish the money needed to equip a club room, and it would give a definite organization to handle such affairs as the mixer tonight.

MEN AND WOMEN TO HOLD

(Continued from page one)

catch the drift of wonderful plans. "Bonfire in Cogswell"—that sounded rather strange—"Balloons"—did they think that Jack Taylor needed help in his passes—"Speech by Prexy"—we had thought him in the east—and so on, but nobody would commit themselves as to what was really going to happen.

The men will hold the first part of their meeting in the gym at Cossitt. There the boxers and wrestlers developed in the gym classes will give an exhibition of their skill for the benefit of the less expert. Then the big event of the evening, a "hogiying" contest between selected teams of Sophomores and Freshmen will be pulled off. The three huskiest Frosh will show the ease with which they can corral the corresponding number of Sophomores.

These events over with, the bunch will adjourn to the Stadium and tap the "Boys" cider keg, and stow away the doughnuts and apples given by these loyal Tigers. Then comes the bonfire, speeches by Rothy and Taylor and a little yelling to get into practice for tomorrow.

The town girls will hold a fancy dress ball in McGregor Gym and the hall girls, not to be outdone, will stage a smokeless smoker in Cogswell. There is to be a big bonfire in the middle, yes, it will really be a big one, and speeches by Prexy and Rothy will give the girls a chance of getting the latest news from the side lines. Although Prexy is in the east and Rothy will be very busy at the time eating one of the Boys' apples at Cossitt, still it is very definitely decided that these two worthies will be at Cogswell in full force and with all speeches prepared. Perhaps other famous men will even be induced to address the dignified assembly and tell of the events of the morrow.

The Enthusiasm Committee has several schemes up its sleeve for the game tomorrow. Now, laugh! You didn't know that committees had sleeves, did you? The girls will all wear large yellow chrysanthemums and, although the exact details are being kept dark, will stage a stunt that will put any mere snake dance by the men far in the shade. You see, the—but, then, I guess I hadn't better tell you, you can find out tomorrow afternoon anyway.

The decorations on the field will be carried much further than they were last Saturday. The committee has obtained financial support to increase the efficiency of its labors.

So remember, every man at Cossitt tonight, every woman of the College at Cogswell or McGregor, and we will show the team that the whole school is behind them in the game Saturday.

△ △ △

The C. C. alumni in Boston, Mass., have organized the Boston Colorado College club, and have held one meeting, October 2, at the home of Miss Alice Clement. Many C. C. people were present.

Bernard L. Rice, '01, is educational superintendent for the synod of Texas in the Presbyterian church. In the Trinity university the Rev. Rice gives three credit hours in "Religious Education in the Local Church."

SPECIAL "STUNT" AND DOUBLE

(Continued from Page One)

pranos; Helen Leipheimer and Beryl Griswold, first altos; Blanche Caldwell and Anna Maud Garnett, second altos.

The tickets are on sale today. They can be obtained from any member of the club. The regular price of fifty cents will be charged for all seats, which will be reserved. There will be no extra charge for reservations, which can be made at Murray's or at the Knight-Campbell Music Co.

△ △ △

SCHOOL OF MUSIC

The second annual "Initiation night" of Euterpe club was held Tuesday at the home of Beryl Griswold, 915 North Weber street. Quite a number of new students were initiated.

The Euterpe club is in its third year of existence. Meetings take place on Tuesday night every two weeks. This musical society has been supported and entertained not only by its members, but also by many prominent people of the city.

The program on Tuesday afternoon was as follows:

Idyl ..... MacDowell
Miss Rockwell.
Liebesfreud ..... Kreisler
Miss Wade.
Elfentanz ..... Grieg
Miss Gibson.
Wiegenlied ..... Kjerulf
Miss Griswold.
Spinning Maiden ..... Raff
Miss Fischer.

After the program, Mr. Alexander Pirie, organist of St. Stephens church, gave the students a very interesting and instructive lecture on the history and construction of the organ. It is to be followed by another, next week, given at St. Stephens, on organ literature, with illustrations, on Mr. Pirie's own organ. All students of the school are invited.

The next meeting of Euterpe will be at the home of Vivian Root.

△ △ △

Football at Knox college may be permanently abandoned owing to the death of a player in the St. Louis game.

C. C. MEMORY BOOKS
This is the best looking and most substantial book of the kind we have seen. Size 12x15, full leather cover.
AN IDEAL CHRISTMAS GIFT.
PRICE, $3.50
Please let us have your order early. Sample on display at
The Murray Drug Co. Opposite the Campus

"THE BITTERNESS OF A CHEAP JOB IS REMEMBERED LONG AFTER ITS LOW PRICE IS FORGOTTEN"
IF YOU WANT A GOOD JOB AT A FAIR PRICE, SEE
Printer GOWDY
PHONE MAIN 87 • • • 21 NORTH TEJON STREET

Colorado Fuel and Iron Company
GENERAL OFFICES, DENVER, COLORADO
¶ *Miners of* Anthracite and Bituminous Coals *and Manufacturers of* Coke and Steel and Iron Articles

BATAVIA
Means Highest Quality in Food Products
THE HEMENWAY GROCERY CO. 115 S. TEJON ST 1201 N. WEBER ST

TRY
THE PEARL
THE LAUNDRY THAT USES IVORY SOAP
329-31 N. Tejon Phones M-1085-1086

¶ *The Home Cooking that mother used to make* THE COLLEGE INN Opposite the Campus

Tigers
Thrive on Mowry's Ice Cream and Golden Glow Butter
△ △ △
The Mowry Creamery Co.
PHONE 1184

Bissell's Pharmacy
For Pure Drugs, Toilet Articles
Stationery and Druggists' Sundries
Cor. Dale and Weber Sts. Phone 980

Buy your
Electrical Supplies
at
The Whitney Electric Co.
208 N. Tejon St. Phone Main 906

Groceries and Fruits
S. P. DUNN 831 N. Tejon Street

Professional Cards

Drs. Sinton & Flora
DENTISTS
700 Exchange National Bank Building

CONSTITUTION TO BE VOTED ON

(Continued from page one)

Charter and Constitution of the Student Commission of Colorado College.

ARTICLE I.

This organization shall be known as the Student Commission of Colorado College.

ARTICLE II.

The object of this Commission shall be:

Section 1. To provide a representative body of students which, by virtue of the position and influence of its members in student affairs, shall be able to supervise and control all non-academic activities of the student body as a whole, except those activities the control of which is delegated to the Athletic board and to the Tiger board.

Sec. 2. To bring about a closer union of student organizations and to establish a more effective control of non-academic student affairs.

Sec. 3. To provide a suitable medium through which student opinion may be presented to the College authorities and the opinion of the College authorities may be presented to the students.

ARTICLE III.

Section 1. The Commission shall consist of an Executive Board and a Representative Council.

Sec. 2. The Executive Board shall consist of three student members who shall be respectively, the president, the secretary and the treasurer of the Commission.

Sec. 3. The Representative Council shall consist of:

(a) One student from each of the following organizations:

Men's Organizations.

1. Athletic Board.
2. Cossitt Board of Control.
3. Inter-Fraternity Council.
4. Inter-Society Council.
5. Non-Fraternity Men.
6. Y. M. C. A.

Women's Organizations.

1. Dramatic Club.
2. Inter-Society Council.
3. Student Government Association.
4. Town Girls' Association.
5. Women's Athletic Association.
6. Y. W. C. A.

Joint Organizations.

1. Freshman Class.
2. Sophomore Class.
3. Tiger Board.

(b) One representative from the Faculty.

ARTICLE IV.

The powers of the Commission shall be:

Section 1. (a) To confer with any officer of the College or any representative of the Faculty on matters of peculiar interest and concern to the student body.

(b) To have the opportunity through the Executive Board to be heard in conference before the passing of legislation primarily affecting the non-academic activities of the student body.

(c) To manage and control all non-academic activities of the student body as a whole as defined in Article II, Section 1, which are not hereinafter enumerated and delegated to the Executive Board or the Representative Council.

ARTICLE V.

The powers and duties of the Executive Board:

Section 1. This Executive Board shall have the authority and it shall be its duty to take into consideration, on its own motion or upon charges preferred, the conduct of any student or body of students which may seem detrimental to the accepted principles, to the interest or to the good name of the College; and having conducted an investigation, shall itself take, or, where necessary, recommend to the proper authorities such action as it deems just and reasonable, to the end that such conduct may be properly reprehended and any repetition of it prevented.

Sec. 2. To enforce all rules of the Commission.

Sec. 3. To supervise all non-academic student activities within the College, the control of which is delegated to the Commission.

Sec. 4. To appoint the following, subject to the approval of the Council:

(a) Chairman (Junior) and four other members of Campus Improvement Committee.

(b) Chairman and two other members of Enthusiasm Committee.

(c) Chairman and two other members of Bulletin Board Committee.

(d) A young woman (member of Student Government Association) and a young man, both from the Council, as members of the Joint Social Committee.

(e) A temporary Freshman non-voting representative to the Council.

(f) Chairman (upper classman) and two other members of a committee on the point system and class standing.

(g) Any special committees that may be required.

Sec. 5. To call meetings of:

(a) The Commission.

(b) The Student Body.

Sec. 6. To levy, with the approval of the Council, any necessary assessments.

Sec. 7. To act as nominating committee to nominate the following:

(a) President, vice president, secretary and treasurer of the incoming Commission.

(b) Such members of the Colorado College Athletic Board as are to be chosen by the students, according to the constitution of said board.

(c) Such members of the Tiger Board as are to be chosen by the students, according to the constitution of said board.

(d) Manager of Debating.

ARTICLE VI.

Powers and duties of the Representative Council:

Section 1. They shall elect the following officers of the incoming Commission:

(a) President (a Junior man).

(b) Vice president (a Junior woman).

(c) Treasurer (man). (Junior or Sophomore.)

(d) Secretary (woman). (Junior or Sophomore.)

Sec. 2. They shall elect such members of the:

(a) Athletic Board, and the

(b) Tiger Board,

as are to be chosen by the students, according to respective constitutions of said boards.

Sec. 3. They shall elect the student Manager of Debating.

Sec. 4. They may by a two-thirds vote of the whole Council admit other organizations to representation in the Council.

Sec. 5. They may by a two-thirds vote of the whole Council deprive any organization of its representation in the Council.

ARTICLE VII.

Powers and duties of the officers:

Section 1. **President.**

(a) He shall have the power to call meetings of the Executive Board, the Commission, and the Representative Council, and to preside at the same.

(b) He shall appoint a representative to fill any vacancy on the Commission temporarily until the unrepresented organization can elect a representative.

Section 2. **Vice President.**

(a) She shall act in the capacity of the president in the absence of the latter.

(b) She shall represent her class on the Commission.

Sec. 3. **Secretary.**

(a) She shall keep minutes of all meetings of the Commission, of the Representative Council, and of the Executive Board.

(b) She shall perform all other duties usually devolving upon the secretary.

Sec. 4. **Treasurer.**

(a) He shall report to the student body at the end of each semester the financial status of the Commission, and shall report for the Commission at such other times as the Commission may require.

(b) He shall apportion the funds of the student body as provided by the Council and shall have charge of the disbursement of all funds except those specifically apportioned to the Athletic Board.

(c) He shall perform all other duties usually devolving upon the treasurer.

ARTICLE VIII.

Meetings.

Section 1. The Executive Board shall hold a regular meeting each week.

Sec. 2. The Commission shall hold a regular meeting in the first week of each month and such special meetings as may be considered necessary.

Sec. 3. The student body, with the consent and under the direction of the Executive Board may hold each Thursday a fifteen-minute after-chapel meeting for the promotion of interest in student activities.

ARTICLE IX.

Eletions.

Section 1. Representatives to the incoming Council shall be elected by their respective organizations at least five weeks before the close of the college year. The president of the organization shall be the alternate to serve in the absence of the representative, but in no case shall he be elected to be the official representative.

Sec. 2. The officers of the incoming Commission shall be elected by the incoming Representative Council at least four weeks before the close of the college year, to assume office immediately upon election.

Sec. 3. The Freshman class shall elect its permanent representative at the time of the election of its permanent class officers, no earlier than four weeks after the opening of college.

ARTICLE X.

Section 1. Any student officer or officers of the organizations named in Article III, Section 3, any class officer or officers and any officer or officers of the Commission may be recalled by written petition, which must be in the following form:

1. It must be addressed to the Executive Board.
2. It must declare vacant the office for which recall proceedings are being brought.
3. It must set forth fully the reasons and causes for such action.
4. It must be signed by a majority of the total membership of the Commission.
5. It shall not be presented before the first of November in any year.

Sec. 2. When such a petition is presented to the Executive Board in due form, it shall be the duty of the Executive Board (1) to set an early date for holding a recall election by the organization concerned for the office in question, and (2) to notify the officer or officers recalled of the act.

Sec. 3. Any recalled officer may become a candidate for reelection or not at his option.

ARTICLE XI.

Amendments.

Section 1. Amendments to this constitution may be presented by any member of the Commission.

Sec. 2. The amendment shall be published in two issues of the Colorado College paper prior to being voted upon by the student body.

Sec. 3. Any amendments shall be incorporated into this constitution provided there be a two-thirds affirmative vote of the members of the student body, and ratification by the Faculty.

△ △ △

FOOTBALL PROGRAM WILL BE ISSUED FOR TOMORROW'S GAME

Many Features of Interest Will Make Program Valuable Souvenir of Season's Biggest Game

The football programs were so well received at the C. C.-Utah game that there will be another, bigger and better than before for tomorrow's game.

There will be four more pages in this week's program than in the one for last Saturday. It will be profusely illustrated with cuts, 18 in number, including pictures of Coach Hughes of the Aggies, the Aggie captain and two of his teammates, and one or two of the Aggie buildings.

This handy little book will be in the nature of a permanent memento of the season's greatest game. The score card, which is printed therein, and the double page cut of the football team you will want to keep for a long while.

As before, the scores of the various teams of the Rocky Mountain conference will be published together with the number of times, the date of meeting and the results of all the games played between C. C. and C. A. C. In spite of the larger and more comprehensive edition this program will be the same in price as before, a nickel.

△ △ △

COLORADO COLLEGE VESPERS

Sunday, November 4.

Organ Prelude—Siciliano .....Mascagni
Processional 359 (All rise and join in hymn as choir enters).
Opening sentences.
Psalm.
Gloria.
Anthem, "Behold, Now Praise the Lord" .....Bennett
Violin obligato, "A Light From Heaven" .....Gounod
"God So Loved the World," "The Crucifixion" .....Stainer
Prayer.
Hymn 39.
"Ne Shadows Yonder," "The Holy City" .....Gaul
Adagio .....Ries
"Fear Not, O Israel" .....Spicker
"God of Israel" .....Rossini
Prayer and Benediction.
Recessional—360.
Organ Postlude, "Marche de la Reine" (Organ plays, then all pass out very quietly).

The following will assist in the service: Mrs. Tucker, soprano; Miss Lota Merria, contralto; Mr. Adolph Bock, violinist.

△ △ △

Approximately one-seventh of the co-eds are working their way through the University of California.

A bank, entirely under student management, has been opened at Wesleyan.

All of those new styles worn in the big style centers will be found here in our Fall stock. We carry the new patterns as fast as they are shown anywhere. Buying shoes here is a pleasure because the selection is so large.

Women's Shoes
$3.50 to $7.50

Vorhes
SHOES THAT SATISFY
29 S. TEJON ST.

GET YOUR "MUMS" FOR THE BIG GAME FROM THE PIKES PEAK FLORAL COMPANY
TELEPHONE S99 104 N. TEJON STREET

Dainty Compliments
The daintiest compliment you can pay a near and dear friend is to send a picture of yourself as a Christmas greeting
Make your appointment now Discount to Students
Bingham, Photographer
Telephone 678 18 South Tejon Street

James Howard Barber Shop
Everything Strictly First-Class and Modern
19 East Bijou Street

THE SINTON DAIRY CO.
PURE DAIRY PRODUCTS

An Appropriate Gold and Black Silk Sweater Sport Coat for Saturday's Game

Close knit sweater sport coat of fiber silk in two models for women and misses. Awning stripe of gold and black, with or without sailor collar; wide tubular sash and turn-back cuffs; two pockets.
Price $6.95 and $10.

Kaufman's
EVERYTHING FOR EVERYBODY

GOTHIC THE NEW ARROW
2 for 25c COLLAR
IT FITS THE CRAVAT

CLUETT, PEABODY & CO., INC., MAKERS

CHAS. F. BENNETT, President
H. N. SHELLENBERGER, Vice-President
The Bennett-Shellenberger Realty Company
Real Estate, Insurance and Loans
5 Pikes Peak Avenue Phone Main 264

Standish Hotel
C. C. Headquarters in Denver

Our stock of LOOSE LEAF NOTE BOOKS is the most complete in this city.

Colorado College Pennants and Pillows
Take a Pennant to the BIG Game November 13th. We have the kind you will like
Books, Stationery and Art
Picture Framing and Engraving
Whitney & Grimwood
Agency Van Briggle Pottery 20 N. Tejon Street

Chemistry Aprons
Book and Pack Bags
Camp Blankets
The Out West Tent & Awning Company
113½ N. Tejon F. E. Kohler, Mgr. Main 1261

FRED IMBODEN A. L. LOUGH
The Palace Barber Shop
106½ E. Pikes Peak Ave.
Phone Main 700

College Barber Shop
Opposite Campus

College Boys!
We are always CLEAN and UP-TO-DATE
Campbell's
12 S. Tejon Street Barber Shop

THE MODERN SHOE SHOP
PETERSEN 121 E. KIOWA SEWED SOLES 75¢
Quick and First-Class Work at Moderate Prices Phone Main 1276

GOEDE SHOE SHOP
Opposite Campus

Our Prices Are Right
Why Pay More?
+
The DENTAN Printing Co. 19 S. Cascade Avenue

Show
Your Colors

Wear one of the new Black and Gold Ties to the football game. Big shapes that tie up fine. Price fifty cents.

PERKINS-SHEARER CO.

Quality
Kodak Finishing
That's Our Specialty

STEWART BROS.
17 NORTH TEJON

CAPTAIN MOORE OF THE AGGIE TEAM

On Your Next Hike---
take some loin lamb chops. They are simply unequalled for broiling over a bed of coals, and serving as the main course of a hike dinner.

Any time you are in a hurry, call us from the campus. We will have your order ready and you need lose no time waiting for cars in town.

HAYMAN MARKET
Fourteen South Tejon St.

Winners!
The Tigers and our Balmarue Overcoats---
at **$15** *$20 value*
with velvet or cloth collar.

A little off Tejon Street---but it pays to walk

Nathan's
27-29 East Huerfano Street
Savings Bank Building

SECOND FRATERNITY NIGHT WILL FOLLOW AGGIE GAME

Four of the fraternities will observe fraternity night next Saturday. The Phi Delta Theta, Sigma Chi, and Kappa Sigma fraternities will have dances, and Beta Theta Pi will entertain its guests with a dinner at the Hidden Inn. Owing to the fact that Saturday is to be Home-Coming day, there will be a large number of alumni present at all of the affairs.

The Kappa Sigma fraternity will hold its first dance of the year at the Plaza hotel. Miss Strong's mandolin orchestra will furnish the music. The hall will be decorated in the fraternity colors, red, white and green. The guests are to be: Miss Miriam Bispham, Miss Beatrice Sumner, Miss Marjory Graham, Miss Marguerite Jones, Miss Jeanne Bowers, Miss Irene Simms, Miss Margaret McKlueen, Miss Geanale Paul, Miss Edith Larkin, Miss Dorothy Azpel, Miss Rich, Miss Lee, Miss Florence Cooley, Miss Elizabeth Winterniz, Miss Daniels of Denver, Miss Katherine Potter, Miss Harper, Miss Clara Hoover, Miss H. Harterstein, Miss Dorothy Gleason, Miss Pendergast, Miss Nellie Tompkins, Miss Helen Jackson, Miss Mary Lawton, Miss Ruth Davis, Mrs. D. L. Robbins, Mr. P. Ling, Mr. E. Garvey, Mr. W. Carson. The chaperones are to be Mrs. Sumner and Mrs. Copeland.

The members of Sigma Chi will hold their dance at the Acacia Hotel. They will be chaperoned by Mr. and Mrs. Lorring Lennox and Mr. and Mrs. Lloyd Shaw. Punch will be served throughout the evening. The guests are to be: Miss Isabel Henderson, Miss Eleanor Hensley, Miss Ruth Wallace, Miss Pattie Flint, Miss Dorothea Belk, Miss Hazel Harrison, Miss Evelyn Estabrook, Miss Florence Leighton, Miss Helen White, Miss Keonigsburger, Miss Olga Brown, Miss Kellerman, Miss Hoag, Miss Esther Webb, Miss Marian Skinner, Miss Thankful Bickmore, Miss Scott, Miss Walker, Miss Pauline Whitney, Miss Edna Backus, Miss Mary Kittleman, Miss Mary Wallace, Miss Jo Haverstock.

Phi Delta Theta will make merry at the San Luis school. The hall will be decorated in the fraternity emblems, pennants and flags. The dance is the annual pledge dance. Coach and Mrs. Hickox will chaperone the party. The guests are: Miss Agnes Hubberd, Miss Georgia Carlson, Miss Helen Lennox, Miss Elizabeth Crockett, Miss Elizabeth Caldwell, Miss Rachel Cunningham, Miss Lora White, Miss Haxel Hopkins, Miss Floy Eitting, Miss Betty Riner, Miss Chel Hallock, Miss Helen Carthy, Miss Lucile Robinson, Miss Geraldine Stone, Miss Blanch Cunningham, Miss Geraldine Murray, Miss Agness Nelson, Miss Consuella Harmon, Miss Josephine Perfect, Miss Helen Rockwell, Miss Leah Gregg, Miss Helen Heald, Miss Jean Ogilbee, Miss Jean Geddes, Miss Edith Walton, Miss Vivian Beebe and Miss Amy Pitkin; Mr. Percy Richards, Mr. Decker, Mr. Enstman, Mr. Ralph Hunt.

In place of the regular dance, Beta Theta Pi will give a dinner at the Hidden Inn. The place cards are to be quite unique. They will be in the form of miniature copies of the fraternity magazine. Inside will be news items concerning each of the guests and "ads" of some of the college activities. The guests are to be: Miss Florence Holloway, Miss June Eaton, Miss Helen Kirkwood, Miss Bernadine Strawn, Miss Helen Totten, Miss Helen Boyd, Miss Anna Maud Garnett, Miss Winifred Hunt, Miss Ruth Dawson, Miss Virginia Tate, Miss Ruth Collins, Miss Lois Smith, Miss Ethel Shadowen, Miss Lucy Savage, Miss Freda Schmidt, Miss Myla Kenworthy of Salt Lake City, Miss Dorothy Loomis, Miss Harriet Flora, Miss Edith Glasford, Miss Gertrude Baentelli, Miss Sylvia Weston, Miss Gertrude Gibson, Miss Margaret Burton of Greeley, Miss McClellan, Miss Elizabeth Sprague, Miss Dorothy Perkins, Miss Eleanor Callis, Miss Margaret Stanard and Miss Myriam Garrett. Doctor and Mrs. J. J. Mahoney, Professor and Mrs. Guy Clark, Mr. and Mrs. Cliff Hardy will act as chaperones.

Orpheum

A Big, All Feature Bill

4 Marx Brothers 20
and Company of

in the Musical Comedy
"HOME AGAIN"

The Denver Favorites
Frank MILTON---DeLONG Sisters
Present "The Terminal"

MISS UNA FAIRWEATHER
The Gifted English
Mezzo Soprano

MUSICAL JOHNSTONS
Masters of the Xylophone

BROWN & McCORMACK
In Pantomimic and Acrobatic Dancing

NINA PAYNE and JOE NIEMEYER
In an Up-to-the-Minute Novelty

PIPAFAX & PANLO
An Act of Unparalelled Eccentricity

TRAVEL WEEKLY
The World at Work and Play

Week of NOV. 22--Blanche Ring
Assisted by Charles Winninger & Co.,
"In Vaudeville." SEATS NOW.

The Burns
"THE THEATRE BEAUTIFUL"

"Trade With the Boys"

Promises to be chilly for the "Big Game."

How about a smart new Angora sweater and cross stripe scarf?

Warmth without weight

Bennett-Wood-Hare
CLOTHING COMPANY
Colorado Springs and Manitou

Clean 'Em Up, Tigers!
THE COLLEGE TAILORS
Opposite the Campus
Rates to Students

COLLEGE GOSSIP

Prompt Printery, 12-14 E. Kiowa, Main 536.

Gladys Davis will be a guest at the halls this week end.

Helen Kirkwood led the Y. W. C. A. meeting Wednesday.

Jo van Diest took dinner with Helen Rockwell Wednesday.

Leah Gregg was the guest of Helen Totten Wednesday night.

Geneva King has been the guest of her sister, Bertha, this week.

Mrs. Mendenhall has been visiting her daughter, Marian, this week.

You Tigers better win about 14 to 0 or Jean Roy A. Davis a meal ticket.

Bernardino Strawn, '15, will be down this week end for the Aggie game.

Eleanor Bartlett was the guest of Dorothy Azpell at dinner Wednesday.

Evans, of the University of Missouri, is a visitor at the Sigma Chi house.

Miriam Garrett entertained a few of her friends at a charming dinner Thursday night.

Horace Hopkins entertained Orville Levan of Grand Junction at Cossitt lunch Thursday.

John Crampton, '15, who has been with a surveying party at Montezuma, is a visitor at the Phi Delta Theta house.

New this week, ladies' patent lace boot, leather top, plain toe, cuban heel, just as smart as its good; $4.00 the pair. Whitaker & Wells.

Bob Yates, Robert Hathaway, Jack Summers and Milton Copeland motored to Denver Sunday where they visited at Hathaway's home.

This is the store for men's rubber soled footwear. You are sure of the quality for it must be good or they are not here. Prices as easy as the shoes, $4.50, $5.00 and $5.50. Whitaker & Wells.

It is very seldom that we have a second-hand Corona typewriter but we have one on hand in elegant condition for $35. This typewriter only weighs 6 pounds, but has all advantages of the large typewriter. Roy A. Davis, the Typewriter Man.

CONFERENCE SCHEDULE—REMAINING GAMES

Mines vs. Colorado, at Denver, November 13.
Aggies vs. Colorado College, at Colorado Springs, November 13.
Denver vs. Colorado, at Denver, November 20.
Mines vs. Colorado College, at Denver, November 26.
Denver vs. Aggies, at Fort Collins, November 26.
Colorado vs. Washington, at Seattle, November 26.
Utah vs. Utah Aggies, at Logan, Utah, November 26.

△ △ △

Herb Roe, '10, is coach of athletics at the Rice Institute at Houston, Tex.

"MUMS"
Great big yellow ones, just what you want for the football game.
Phone—Main 1082
and we will send you one or a dozen.
MEALY, The Florist
105 N. TEJON STREET

Double Special
For Saturday
Molasses Chips
Plantation Stick
20c
Both as good as can be made
You will like them
Dern's
Makers of Fine Candies
26 S. Tejon St.
Phone 575

C. C. Slippers in Orange and Black
for the Students.
We handle them exclusively.
Gardner's
SHOES THAT FIT
Phone M 1275
30 N. Tejon St.

COLORADO COLLEGE
WILLIAM F. SLOCUM, D.D., LL. D., President
FOUNDED 1874
Departments of ARTS AND SCIENCES, BUSINESS ADMINISTRATION AND BANKING
SCIENCES ENGINEERING FORESTRY MUSIC

rado
ge
spaper

The Tiger

Published Semi-Weekly by the Students

Volume XVIII | COLORADO SPRINGS, COLO., NOVEMBER 16, 1915 | Number 18

ONSTITUTION TO BE VOTED ON TOMORROW

REE-FOURTHS VOTE WILL BE NECESSARY FOR ADOPTION

ls in Perkins Hall Will Be Open ntil Noon; Instrument Goes Into ffect With Gathering of Representative Council

The election to decide whether or the students wish to be governed the new constitution is to be held Perkins hall tomorrow (Wednesday) rning. The polls will open with the rt of classes and will remain open il 12:30, thus allowing any students o have four classes straight to vote er the last morning class.

he election judges have not as yet n decided upon but will be ready en the votes are all in.

Although there has been no extended cussion concerning the new form of ernment proposed there has been

(Continued on Page Two)

RAMATICS BEGINS REHEARSALS OF CHRISTMAS PLAY

ager Heart" to Be Given Fifth Performance

The Girls Dramatic club has commenced rehearsals for the Christmas y. According to custom, the drama oduced will be "Eager Heart." This ce has been chosen for the Christs play every year since 1910, with exception of 1915. Its numerous luctions do not appear to have afted its popularity, however.

The cast for this year is as follows:

ger Heart .....Dorothy Loomis
ger Fame .....Dorothy Hoag
ger Sense .....Dorothy Azpell
st King .....Dorothy Crane
cond King .....Zerna Bowers
ird King .....Madge Nichols
ung Man .....Helen Hartenstein
d Man .....Frances Keith
st Shepherd .....Annie Armstrong
cond Shepherd .....Julia Hassell
seph .....Jeannie Paul
ry .....Agnes Keisy
ologue .....Gladys Bell

The actors are being trained by Mrs. tten. Ruth Collins is managing the oduction.

TIGER CHAMPIONSHIP HOPES ARE CRUSHED BY POWERFUL AGGIE TEAM

Heavy Farmer Line Rolls Back Tiger Charge While Backs Tear Through C. C. Line for Large Gains---Weight and Luck Are Against Black and Gold With Davis, Verner and Mimmack on Side Lines---Balch's 50-Yard Run for Touchdown is Sensation of Day---Aggies Win First Championship.

The Tigers were defeated by the State Agricultural College Saturday afternoon on Washburn Field in the face of a biting wind, and lost their chance to win the championship of the Rocky Mountain Conference by the score of 24 to 13. The Aggie line, outweighing the Black and Gold by an average of 17 pounds per man, was faster than any line the College has played this year. Although not as heavy as the Nebraska Wesleyan forwards, the Aggie men got into the play with a snap, and held like iron against the assaults of the C. C. players. That C. C. did have luck against them in some plays, is admitted by all who saw the game, but the Agricultural College on the whole had the better team, and won the game by straight football in a commendable manner.

The stands were packed long before the whistle blew, and although the cold was intense and penetrating, the immense crowd of Colorado Springs people, C. C. alumni, students of both schools, and the Aggie rooters, stuck with the game to the last and were cheering as hard when the game ended as when the first kickoff was made. The Aggie band of 32 pieces coupled with the C. C. student band, put life into everyone during the periods of inaction on the field.

This victory practically renders the Aggies champions of the Conference. They have only one game before them, that with D. U., which they should win with little effort. This will be the first Conference title won by the northern school and victory is very sweet to them.

The sensation of the day occured when Harry Balch caught a punt by Klemmendson from the Aggie five-yard line and ran 50 yards to a touchdown. The run occurred late in the the fourth quarter; gathering the punt in on the run he sped toward the goal line 50 yards away with no interference and four men directly ahead of him. Eluding each as they tackled, he reached the 25-yard line. Here two teammates came to his rescue and brushing aside the remaining Greek and Gold men, Harry went across or the second and final Tiger score.

The game:

First Period.

Colorado College won the toss and Chose the north goal. Nichols of the Aggies kicked. Stub Davis returned 15 yards and Taylor gained five. Schweiger made it first down. Colorado College fumbled, but Ross recovered the ball. Forward pass, Taylor to Ross, followed, and Mack Davis kicked over the goal line. It was the Aggies' ball on the 20-yard line. Nye made three yards around end. Robinson and Morrison failed to gain. Klemmendson kicked to Davis, who was downed in tracks. A pass to Ross again failed, and Taylor made seven yards around end. Colorado College took the ball.

Rawlings went around tackle for three yards. Holman failed to gain. It was the Aggies' ball on the 20-yard line. Nye of the Aggies failed again. Morrison made eight yards, and Strong made it first down. Nye made four yards through right tackle, Morrison 15 yards through left tackle, and another 10 yards for first down. The Aggies were penalized 15 yards for off side playing, and then failed to complete a forward pass. Their Million Dollar play failed to gain. Klemmendson kicked 40 yards over goal line, and it was Colorado College's ball on the 20-yard line.

Verner made five yards and Taylor failed to gain. Colorado College made 40 yards on a pass, Taylor to Holman, and was penalized 15 yards for holding. Stub Davis made two yards, and a forward pass, Davis to Taylor, netted 15 yards more, Davis kicked 15 yards out of bounds.

It was Aggies' ball on the 20-yard line. Morrison went through right tackle for nine yards, and made first down on a delayed pass. Then he made five yards through tackle. Nye failed to gain but Strong made first down on a delayed pass. Morrison made six yards, and then three yards more. Again Strong made first down on the Tigers' 25-yard line. Nye went thru for two yards, and Morrison makes two more. The Aggies' fumble on the college three-yard line gave the Tigers the ball. Mack Davis kicked 65 yards. Morrison returned 15 yards, where the quarter ended. No score.

Second Period.

Robinson, on Aggies' play, went around end for 25 yards, Stub Davis took time out, with the ball on C. C.'s 30-yard line. Morrison made 10 yards around end first down. Robinson makes four yards on the "million dollar" play. It was first down for the Aggies on the Tigers' two-yard line. Morrison, Nye and Strong made no gains, but on the next play Nye scored thru tackle and Strong kicked goal.

Score: Aggies 7, Colorado college 0.

Nichols kicks to Stub Davis. On a return of the punt, the Tigers gained 15 yards. Balch and Gray replace Verner and Stub Davis. The Tigers were forced to punt. Forward passes by both Colorado college and the Aggies failed. The Tigers blocked the Aggie

Continued on page 3)

Thursday morning chapel for girls only will be held in Cogswell theatre at the regular chapel hour.

GLEE CLUB CONCERT WILL BE HELD FRIDAY

TICKETS NOW ON SALE FOR GIRLS' ANNUAL ENTERTAINMENT

Well Balanced Program of Favorite Selections Is Promised—Double Quartet Will Be Feature

With their annual concert only five days off, the members of the Girls Glee club began their work yesterday. In the few remaining days the club is devoting its time to the "finishing touches," working for harmony and blending of tone, in an endeavor to make the concert the best that the club can give.

Tickets went on sale last Friday and since that time, there have been a number sold. The students are backing the concert very well and the townspeople are also giving their hearty support to the affair. This is shown by the list of patrons and patronesses the club has among the townspeople. They are in part:

Dr. and Mrs. W. L. Bartlett, Profes-

(Continued on Page Four)

PRESIDENT BOULDER STUDENT BODY SHOWS SPORTSMANSHIP

The following letter from Carl Cline, president of the Associated Students of the University of Colorado, was handed to Jack Taylor, captain of the C. C. team, just before the beginning of the game last Saturday:

Nov. 12, 1915.

Captains of C. C. and C. A. C. football teams, Colorado Springs, Colo.

Dear Fellows—As a representative of the student body of the University of Colorado, I wish to congratulate you for your effective work in the direction of your respective teams.

Since our defeat, we, of course, are anxious to learn the final outcome. Our varsity team was beaten by better and superior teams, and now that we have no chance for the championship, we sincerely hope, without prejudice, that the best team will win in today's game.

Again congratulating you upon your splendid work, I am

Yours sincerely,
CARL CLINE,
President A. S. U. C.

GIRLS' GLEE CLUB, WHICH GIVES CONCERT FRIDAY NIGHT

Upper row, left to right—Hazel Harrison, Dorothy Koch, Carol Adams, Dorothea Belk, Blanche Cunningham, Effie Brooks, Gladys Bell, Marguerite McKibben, Anita M. Garnett, Gladys Thompson, Gretchen Magee, Blanche Caldwell, Lois Smith, Thelma Walters.

Second row—Hattie Brooks, Mercal Harris, Ada Savage, Jo Van Diest, Leah Gregg, Helen Lennox, Helen Rockwell, Mildred Long, Eva Sprengle, Marie Clough, Sophie Paul, Josephine Grue, Janet Warnock.

Third row—Clarihel Fischer, Nellie Higgins, Helen Durbin, Lucy Savage, Miss Merris (director), Helen Leipheimer, Jeanie Paul, Adele Vorrath, Helen Frisby, Marjorie Metcalf, Mary Carnahan.

Bottom row—Vera Buck, Lyle Williams, Myriam Garrett, Winifred Hunt, Elva Gault, Ernestine Thrall, Beryl Griswold, Gertrude Gibson, Corinne Barnett, Alice Smith.

THE HIDDEN INN
AT
THE GARDEN of THE GODS
WILL BE PLEASED TO
CATER TO ALL COLLEGE SUPPERS
DINNERS AND ENTERTAINMENTS AT
SPECIAL RATES
PHONE MAIN 220

The LIGHTNING SHOE SHOP and SHINE PARLOR
RUBBER HEELS SEWED SOLES 75¢
Work will please you. Moderate Prices. 28½ N. Tejon St.

Photographs
of distinctive quality—
the kind that pleases
Discount rates
to students
Emery Studio
Cor. Cascade Ave. & Kiowa St.

Low Prices are Enticing—
Quality and Workmanship are More So
A. C. Harwood
214½ N. Tejon St.
Wall Paper, Paints and Glass

DO you know the Plaza is serving breakfast a la carte?
Coffee and Cakes, or Toast - - - 15c
Bacon or Ham and One Egg, with Hot Bread, 25c. Come and Eat.

Wills, Spackman & Kent
Real Estate, Mortgages, Insurance
GAZETTE BUILDING

GOLD and STERLING SILVER NOVELTIES at
Hayner's

Saturday Specials
Chocolate Loaves
20c lb
Gingerbread
5c each
Get the "Burgess Special" Habit
W. N. Burgess
112 N. Tejon St. Phone Main 83

All Kinds of Choicest Bakery Goods
PARK BAKERY
and Lunch Room

THE TIGER
The Colorado College Newspaper. Published Semi-weekly by the Students. Issued Tuesday and Friday of each week.

C. EDGAR TAYLOR ..... Editor
FRANK H. HALL ..... Manager

EDITORIAL STAFF.

WILLIAM MCKESSON ..... Assistant Editor
DENVER VICKERS ..... Assistant Editor
J. R. C. SUMNER ..... Assistant Editor
HORACE WUBBEN ..... Assistant Editor
JOHN A. MCDOUGAL ..... Athletic Editor
ARTHUR L. POWELL ..... Engineering Editor
EVELYN ESTABROOK ..... Exchange Editor
MARGARET STANARD ..... Local Editor
HORACE H. HOPKINS ..... Local Editor
LAVINA WHITE ..... Alumni Editor
LUCY JEWELL ..... Woman's Editor
VICTOR KINGMAN ..... Assistant Manager
GERALD SCHLESSMAN ..... Assistant Manager
KENNETH NOWELS ..... Assistant Manager
ARTHUR SLACK ..... Assistant Manager

Address all communications to The Tiger, Colorado College, Colorado Springs, Colorado. Phones: Editor, Main 3266J or Main 2073, Manager, Main 2073.

THE OLD STORY AGAIN

It was the old story of the good big man and the good little man all over again—and the good big man won. Perhaps if the Tigers had been in better condition and the luck had not seemed to break against them the score might—but there are no alibis, for when all is said and done the fact remains that the better team carried away the big end of the score. Defeat is no disgrace—there is no disgrace when a team does its best—and the Black and Gold team which fought its heavier opponents to the end Saturday is one which every undergraduate and alumnus who witnessed the game may be proud of. Win or lose, C. C. is behind its team as strong now as ever. One game yet remains upon the Tiger schedule, that with the Mines on Thanksgiving Day, and Colorado College looks to its eleven for a victory which will place it at least a good second among Rocky Mountain teams.

FRESHMEN VIOLATORS

There have been numerous complaints of the failure of a number of men in the freshman class to observe the rules which tradition has laid down for the conduct of first year students. There seems to be an impression among the freshmen that these regulations are merely ordinances of the sophomore class which they may obey or disobey as they see fit. The rules which have been most frequently violated are those in regard to the freshman caps and the wearing of high school or prep school jewelry and insignia. The rules requiring the wearing of the caps until Washington's birthday and prohibiting the wearing of high school pins, sweaters, etc., are rules made not by the sophomore class but by the three upper classes and have existed at C. C. for a number of years. The sophomores are only the delegates of the upper classmen to enforce these regulations and the whole matter is not, as many freshmen imagine, merely an interclass affair between themselves and the sophomores but a matter of general student interest. In the event of the inability of the sophomores to enforce obedience to the freshmen rules the men of the two upper classes stand ready to join in compelling obedience to regulations which every previous freshman class has obeyed.

PHI GAMS WILL HOLD OPEN HOUSE SATURDAY

The members of the local chapter of Phi Gamma Delta have issued invitations to their annual open house which is to be held next Saturday. About 900 invitations have been sent out. Every member of the student body and of the faculty is invited to share the hospitality of the chapter. The open house is always considered one of the big social events of the school year. Not only are the members of the chapter given a chance to greet all of the student body, but an opportunity is given for the members of the student body and faculty to meet in a social way.

Owing to the size of the student body it will be necessary to divide the day among the upper and lower classes. In the afternoon from 4 until 6 the Freshmen and Sophomores are to be the guests. The upperclassmen, faculty and townspeople will be entertained from 8 until 10 in the evening. During the evening Funk's orchestra will furnish the music.

Throughout both afternoon and evening refreshments will be served. A number of the women of the College will assist in the serving and some of the wives of the alumni will preside at the tables.

As there was a much larger number of invitations issued this year than ever before, it is possible that through some oversight some did not get theirs. The members of the chapter wish it understood that every member of the student body and faculty is invited. The fraternity house at 1132 North Cascade was overhauled this summer and the members of the chapter are quite anxious that every one connected with the College shall visit them Saturday, if only for a few minutes.

△ △ △

GIRLS OBSERVE WORLD'S WEEK OF PRAYER

The young women of the college are observing the world's week of prayer as "China Week." They are especially interested in China because of Miss Katherine Vance whom the student association of the west central district is supporting in China. A large poster of the week's program has been placed in Palmer hall. Hand painted programs were given to each of the town girls and each of the hall girls received a small silk Chinese flag. The services will be conducted under the direction of the Mission Study committee of the Y. W. C. A. The program is as follows:

Monday evening, Miss Bertha King gave a very interesting talk on the work being done in China.

This evening (Tuesday) Miss Mary Hung Woo will speak.

A pageant written by two C. C. girls, Adele Vorrath and Irene Donaldson, entitled "A Day in China," will be given Wednesday.

Thursday morning chapel for girls only will be held at the regular chapel hour in Cogswell theater. Miss Lucy Y. Riggs, student secretary of the west central field, and Mrs. McClain will speak.

The week of prayer will close Thursday evening with a song service.

CONSTITUTION TO BE VOTED ON

(Continued from page one)

considerable interest developed through small groups and Tiger articles. The chief points have been gone over, some arguments presented for them, and now it is up to the judgment of the students to accept or reject. The constitution has been read in chapel once and printed in the Tiger twice so if there is any student who is unfamiliar with the meaning and content of the document it is his own fault.

There was some doubt in the mind of the committee as to what percentage of vote should be necessary to adopt the constitution. If the whole student body could be prevailed upon to vote the committee thought that a two-thirds affirmative vote of all the students ought to be sufficient for its adoption but inasmuch as there has been so little apparent interest in it among the students the committee felt that perhaps a three-fourths vote of those voting ought to express fairly well that the constitution was desired by those who were interested enough to vote. A three-fourths vote of those voting will therefore be the probable basis upon which the election is to be decided.

If the constitution is adopted at this election it will go into effect as soon as a representative council can be gathered.

It is important that every student vote!

Remember you have only until 12:30 tomorrow noon.

△ △ △

MINERVA INITIATES PLEDGES SATURDAY

Miriam Bispham, Josine van Diest, Helen Lennox, Majorie Whipple, Dorothy Wades, Irene Donaldson, Bertha Walker, Margaret Barnett, Lois Steuerwald, and Evelyn Estabrook were received into the full membership of Minerva last Saturday at the home of Elizabeth Hubbell. After the initiation, lunch was served to the active society and the alumnae who were present. The members of the society later attended the Aggie game. The alumnae attending the initiation were Mrs. McLean, Addie Hemenway, Louise Kampf, Anne Baker, Martha Phillips, Agnes Lennox, Octavia Hall, Ruth Wallace, Mina Zirkle and Cornelia Schuyler.

Comfort — every step

For comfort, there is no shoe made which is more comfortable. For style there is none more nifty.
Priced $4.00, $4.50 and $5.00
Robbins ON THE CORNER

Rieger's
Flower Drops Perfume
"Garden Queen"
A regular full size 25c bottle for 10c while they last
The Murray Drug Co. Opposite the Campus

The "TIGER SHOP"
For All Athletic Goods
"ASK THE MEDICINE MEN"
POWELL-McINTYRE SPORTING GOODS CO. 18 E. Pikes Peak Avenue Main 930

Dainty Compliments
The daintiest compliment you can pay a near and dear friend is to send a picture of yourself as a Christmas greeting
Make your appointment now Discount to Students
Bingham, Photographer
Telephone 678 18 South Tejon Street

Colorado Fuel and Iron Company
GENERAL OFFICES, DENVER, COLORADO
¶ *Miners of* Anthracite and Bituminous Coals *and Manufacturers of* Coke and Steel and Iron Articles

BATAVIA
Means Highest Quality in Food Products
THE HEMENWAY GROCERY CO. 115 S. TEJON ST 1201 N. WEBER ST

TRY
THE PEARL
THE LAUNDRY THAT USES IVORY SOAP
329-31 N. Tejon Phones M-1085-1086

¶ *The Home Cooking that mother used to make* THE COLLEGE INN Opposite the Campus

Tigers
Thrive on Mowry's Ice Cream and Golden Glow Butter
△ △ △
The Mowry Creamery Co.
PHONE 1184

Bissell's Pharmacy
For Pure Drugs, Toilet Articles
Stationery and Druggists' Sundries
Cor. Dale and Weber Sts. Phone 980

Buy your
Electrical Supplies
at
The Whitney Electric Co.
208 N. Tejon St. Phone Main 906

Groceries and Fruits
S. P. DUNN 831 N. Tejon Street

Professional Cards

Drs. Sinton & Flora
DENTISTS
700 Exchange National Bank Building

COMMITTEE MEMBER CORRECTS MISCONCEPTIONS CONCERNING THE CONSTITUTION

McDougall Explains Difficult Portions of Instrument

The writer desires to correct some current misconceptions of the new constitution being submitted by the joint committee of students and faculty to the student body for consideration. Many objections have been heard that the executive board is self-perpetuating, and a casual reading of the instrument might give warrant for that belief. The opinion seems also to be widely held that the student commission is a self-perpetuating body. These two objections to the adoption of the constitution are entirely without ground, as will be shown in this article.

The executive board, as its last act, makes nominations for the president, vice president, secretary and treasurer of the new commission. The representatives of the various organizations entitled to representation, are elected from their separate groups independently. When these newly-elected representatives meet in the spring, as the representative council, they receive the nominations from the retiring executive board. The president of the board acts as presiding officer at meetings of the representative council. This council may propose as many other nominations as there are members of the council. If any group of students on the campus have definite candidates in mind, they may nominate through their representative. After all the nominations are in, the council votes. The members of the old executive board have no vote, and are not even members of this body which is electing the new board. Of the four officers chosen, three, the president, secretary and treasurer, form the executive board. In case any of these are already members of the commission, the organizations which they represent must elect new representatives to the commission. This is done because it has been felt that the members of the board will have too much responsibility to be burdened with or allowed to exercise the powers of the representative of a campus organization.

The represeptative council and the elected executive board constitute the commission which is a legislative body. Care should be taken that the terms representative council and student commission are not confused. The representative council is composed of the representatives of organizations and meets only as an elective body. When it meets with the board the two form the commission which is a legislative body. The board, acting alone, is executive.

The way in which the representatives are to be elected to the commission will have to be determined by each of the organizations. The constitution makes no limitation on the method of such election.

The committee earnestly desires that interested students would meet with them and discuss the so-called objectionable features of this new instrument for student government. It is felt that difficulties will be climinated as the document becomes better understood. It is hard to read over a set of legal phrases once and have a perfect idea of the organization created by them. But do not condemn it until you are thoroughly sure that you understand all the articles.

JOHN A. M'DOUGALL, '18.

△ △ △

COLORADO IS AGAIN DEFEATED

Mines Takes Saturday's Game, 13-6

The University of Colorado met defeat once more last Saturday afternoon in Denver, when the School of Mines trounced the Silver and Gold team by a score of 13 to 6. The game was played on a field covered with snow, and between players many of whom wore white canvas gloves, thus making the handling of the ball clumsy in the extreme. Only a small crowd cheered the two teams in the fight, but both elevens fought gamely to the end, and the defeat was no disgrace for the Varsity. The Miners were outweighed, but had the speed. Lavender, Hinman and Fullaway starred for Golden, while Chapman and Talbot did things for Boulder.

Colorado scored the first touchdown, in the opening quarter. The Mines scored once in the second, neither team in the third, and the Mines in the fourth.

Colorado College will play the Mines in Denver Thanksgiving Day.

All of those new styles worn in the big style centers will be found here in our Fall stock. We carry the new patterns as fast as they are shown anywhere. Buying shoes here is a pleasure because the selection is so large.

Women's Shoes $3.50 to $7.50

Vorhes
SHOES THAT SATISFY
2? S. TEJON ST.

TELEPHONE 599 STORE, 104 NORTH TEJON STREET

The Pikes Peak Floral Co.

Cut Flowers Decorations and Designs

TIGER CHAMPIONSHIP HOPES ARE

(Continued from Page One)

kick, but the ball was recovered by the Aggies. By wonderful playing the college, with Gray, Taylor, Schweiger and Holman carrying the ball took it to the center of the field.

Third Period.

Aggies received the kick, defending the north goal. Doke took Klemmendson's place and Klemmendson replaced Robinson, whose arm was broken.

Aggies had possession of the ball on the Tigers' 10-yard line. Morrison and Nye failed to gain and the Aggies were penalized 15 yards for holding and held for downs. On the next play a forward pass, Strong to Robinson, they scored. Klemmendson kicked out to Hutton and Strong kicked goal. Score, Aggies 14, Colorado college 0.

Nichols of the Aggies kicked to Balch, who returned 15 yards. The Tigers were forced to kick and the Aggies got the ball on their own 35-yard line. The Aggies were breaking up the college's forward passes. Their passes on the other hand are proving the sensation of the game. They completed three successfully, the last resulting in a touchdown by Strong. Strong kicks goal. Score, Aggies 21, C. C. 0.

After the Aggies were penalized 15 yards for holding, Taylor tore off 17 yards for the Tigers' first touchdown. Holman missed goal.

Score, Aggies 21, Colorado college 6.

Fourth Period.

Klemmendson by a perfect drop kick from Tigers' 32-yard line added three points to Aggies' lead.

Score, Aggies 24, Tigers 6.

Balch by a sensational return of Klemmendson's kick went thru the whole Aggie team to a touchdown. Holman kicked goal.

The Tigers played the game as only Tigers can play, but they had fortune against them and was playing a better team. With Stub Davis, Og Verner and Rufe Mimmack out of the conflict the Tiger team was not the machine which had torn thru all previous opposition. Coach Hughes has developed a wonderful team in which Nye and Robinson are the centers around which success hovers.

The lineups:

Aggies.		Tigers.
Klemmendson	le	Holman
Doke	lt	Rawlings
Nichols	lg	King
Shepbardson	c	Mimmack
Thompson	rg	M. Davis
West	rt	Garside
Robinson	re	Ross
Hutton	qb	S. Davis
Nye	lhb	Verner
Strong	fb	Schweiger
Morrison	rhb	Taylor

Touchdowns: Colorado college—Taylor and Balch; Aggies—Nye, Klemmedson and Strong. Drop kick—Klemmendson. Goals from touchdown—Holman, 1, strong, 3; son. Goals from touchdown—Holman, 1, Strong 3.

Substitutions: Colorado college—Gray for Verner, Balch for S. Davis, Thomas for Mimmack. Aggies—Klemmendson for Robinson, Doke for Klemmendson, Baker and Doke.

Officials—C. Henry Smith, Brown, referee; Louis Banshach, Michigan, umpire; C. Henry Wingender, D U., linesman

Time of periods—15 minutes.

College Student's Special

Beautiful Roman Stripe Couch Cover---suitable for couch, trunk or window box covering. Full 50 inches wide and 2¼ yards long; fringed all around

Special for College Students

One Dollar

On sale third floor

Kaufman's
EVERYTHING FOR EVERYBODY

Christmas Greeting Cards

for the individual, home or business, have come to stay.

These cards take the place of the so-called "presents." They are much more appropriate in fact and in sentiment, to say nothing of cost.

But for a "present" there is nothing better or more appropriate than ENGRAVED CARDS OR STATIONERY

SEE OUR LINE AND ORDER EARLY

The Gowdy Printing and Engraving Co.
PRINTER OF THE TIGER
21 NORTH TEJON STREET

△ △ △

FOUR FRATERNITIES ENTERTAIN SATURDAY NIGHT

Last Saturday night was fraternity night, and, in spite of the tragedy of the afternoon, the members of four of the five fraternities and their guests made merry at their respective functions. Sigma Chi entertained with a dance at the Acacia. The ballroom was decorated in the fraternity colors, and punch was served throughout the evening. The music was furnished by Funk's orchestra.

Phi Delta Thete held one of its delightful dances at the San Luis school. The ballroom was beautifully decorated, and the usual refreshments were served.

Kappa Sigma put on its first dance of the year at the Plaza hotel. The room was decorated with evergreens and lamp shades in the fratenity colors. An electric Kappa Sigma pin at one end of the room added to the effect. Miss Strong's orchestra played. Here, as at the other dances, a large number of alumni were present

In spite of the chilly weather Beta Theta Pi staged a hike to the Hidden Inn, where they and their guests partook of an inviting dinner. This new resort is fast becoming popular as a scene for fraternity affairs. Although the night was probably the coldest of the year no casualties were reported, not even among the old and feeble alumni.

△ △ △

Nobert Weiner, at the age of 19, has been appointed assistant professor of philosophy at Harvard.

LINE PLUNGES

"Then hit the line, Col'rado"

Our equanimity has been seriously disturbed lately by reports of dissatisfaction with this Pamphlet of Popularity prevalent among a certain number of persons on the campus. Our informer says they claim that the quality of humor in it is strained—or unstrained (in the sense of mullered) and that they class it with a number of the others of life's little luxuries. However, we mean to adhere to our noble purpose and hereby announce a new war-cry: "Hew to the Line, let the quips fall where they may."

Still, it is just possible that we do need another vacation.

However, Thanksgiving is coming.

"The Police Have No Clow."

Sir—What do you make of this, Dr. Watson? The other night after the insignia party was over, several senior men were seen at Mr. Murray's cafeteria eating right lustily. Was it stage fright at the table or too much tightness of their fraternity brothers' dress suits?

Theoretically yours,
SHERLOCK.

The Meditations of a Morbid Mind.

Consider the inconsistency of the college student. Had the faculty rejected the new constitution offered by the student committee or opposed it in the least, we would have had the spectacle of the seven hundred and seven lined up solidly behind it and threatening rebellion. But now that it has been passed by our superiors, this same 707 regards it with casual interest, very few of them have read it and are bored to death when it is read to them at chapel.

For the Best Comeback to This We Cffer Three Red Shine Tickets.

Thou Impuster.

Say, where do you get that "we" stuff? Haven't you heard the statement that the only persons entitled to use "we" are editors, people with money and people with appendixes" Now, where do you get in on that?

CRAB.

Consistently with our policy of abhorring "Xmas" as a substitute for Christmas, we raise our clarion voice in a protest against the word "mums" for chrysanthemums. Our theory is that anyone who is too lazy to write out the full word is not entitled to the use of such words, anyway. And to get the jump on anyone who points out our own use of such abbrs. as j. l. t., etc., we would state that we consider our useful, the above mentioned ones merely foolish.

HISTORY REPEATS ITSELF
(With reverse English.)
1911—Tigers, 24; Aggies, 13.
1915—Aggies, 24; Tigers, 13.

Add Celebrated Human Pests—

The guy who comes into a warm gymnasium from a 10 below outdoors and lays a loving, frigid hand on your shoulder, bare and unprotected by the scanty regulation gym suit.

We counted five members of the faculty at chapel this morning which led us to the reflection that if compulsory chapel is a good thing for the students, why isn't it a good thing for the profs, also? "What is sauce for the goose, is sauce ——" ah, a thousand pardons! What we really meant to say was "It's a poor rule that doesn't work both ways."

But, anyway, to encourage more faculty chapel attendance, and inasmuch as we haven't much else to do these days, we propose to keep honor cards for each and every faculty member and put a gold star on his or her card every time we see h. or h. at chapel. These cards will be presented to them at one of those Thursday morning student meetings some time near the end of the year.

LIFE'S LITTLE COMPENSATIONS

A cold November day, a dark and gloomy sky sending down occasional flurries of snow, a wind-swept athletic field closely surrounded by a dense mass of humanity, a fast and beefy rival team slowly battering to pieces the lines of the lighter and fully as game a team, the referee's whistle, a final score of 24 to 13 and———oh, well, anyway, we can go up to Cossitt Memorial and have a nice game of checkers.

Apropos to last Saturday's tragedy and the fact that injuries had some bearing on the final score, a person whom we have until now regarded as a good friend of ours remarked that one couldn't expect the Tigers to win when they had only one Hol—man on the team.

A1 reports that the o. f. person who wears ear muffs was noticed last Saturday, thereby relieving our great anxiety, as we had supposed the species extinct.

Looks as though "The Wearing of the Green" were going to be the popular tune in the Rocky Mountain Conference this year, doesn't it

Q. E. D.
and it was Saturday.

GOTHIC THE NEW ARROW 2 for 25c COLLAR
IT FITS THE CRAVAT

CLUETT, PEABODY & CO., INC., MAKERS

CHAS. P. BENNETT, President
H. N. SHELLENBERGER, Vice President
The Bennett-Shellenberger Realty Company
Real Estate, Insurance and Loans
5 Pikes Peak Avenue Phone Main 264

Standish Hotel
C. C. Headquarters in Denver

Our stock of LOOSE LEAF NOTE BOOKS is the most complete in this city.

Try us for THANKSGIVING FAVORS, PLACE CARDS and DANCE PROGRAMS
We can please you

Books, Stationery and Art
Picture Framing and Engraving

Whitney & Grimwood
Agency Van Briggle Pottery 20 N. Tejon Street

Chemistry Aprons
Book and Pack Bags
Camp Blankets

The Out West Tent & Awning Company
113½ N. Tejon F. E. Kohler, Mgr. Main 1261

Mounting Animals---Heads---Birds, etc.
LADIES' FINE FURS
The STAINSKY FUR AND TAXIDERMY CO. 5 East Pikes Peak Ave.

For Luncheon use
Sinton's Yo-oort Pimento Butter Cheez
Fine Filler for Sandwiches The Sinton Dairy Co. Main 442

For Good Printing
The DENTAN Printing Co. 19 S. Cascade Avenue

C. C. GIRLS, WHY NOT A RUMMAGE EXCHANGE?

At the University of Montana, the co-eds have inaugurated a new custom. Whenever a girl has an article she has no use for, she straightway hies for the "rummage exchange," and trades it for something she likes better. The following clipping from the Montant Kalmin explains the idea.

"And thus the girls of the Dormitory carried on their rummage exchange.

"The rummage exchange is a trading of articles of clothing. The things brought to the room were many and varied. None were old. The idea was not to get rid of odd clothes, but to exchange with some one for things more suitable. For example if a girl had a dress that was too small she would wish to exchange it for perhaps a skirt or a waist. There were no money connected with the exchange. The entire affair was extremely successful and every girl who attended is happy in the thought that she got the better of the bargain."

Overcoats for 1915

Form tracing; velvet collars; all good; all new.

Guaranteed to fit and wear as you think they should.

PERKINS-SHEARER CO.

Dance Thursday Afternoon

On Thursday afternoon of each week a Dansant will be given

At the Acacia Hotel

For the College Students

Social dancing from four until six. Personal instruction in all the new steps by Mrs. Geo. S. Milone and Mr. Dakens. Admission, twenty-five cents each.

TERRORS SURPRISE FROSH AND WIN. 12-0

Yesterday's Game Is First Which High School Has Ever Won From C. C. Freshmen

The Colorado Springs High school defeated the Freshmen football team Monday afternoon, 12 to 0, and accomplished the greatest surprise that the Baby Tigers have experienced this year. In the first battle between the two teams played several weeks ago, the Freshmen had an easy victory. 13 to 2.

Fullback Newton was not in the game, and the Fro.hmen showed evident lack of condition, while the Terrors showed the results of the weeks of training they have been undergoing. They are a strong High school team.

Touchdowns were scored by Graham and Cheese. The only real chance the Frosh had to score was lost when, on the five-yard line Clarke of the Terrors caught a forward pass from Captain Keith Clarke of the first year class.

Another game next week between the two teams, is being discussed. This is the first time in the series of games which have been played between the first year class and the High school, that the town boys have won.

Captain Keith Clarke and Quarterback Graham were the stars in the game. Both were responsible for long gains.

GIRLS HOLD ENTHUSIASTIC PEP MEETING IN COGSWELL

On Friday evening one of the most enthusiastic girls' pep gatherings of the year took place. The guests of honor were Mrs. Rothgeb and Mrs. Monahan of Montrose. The curtain went up on a gay scene in Cossitt with the men of the college, the girls, and the band under the direction of C. Clark, bandmaster.

After some superb yelling led by "Ike" Turner, the girls, led by Miss Carlson, sang some new songs. Then E. S. Watson called upon Manager Holman for a few words and Holman told about the sale of tickets for the game. Rothgeb's speech was next in order. He spoke of the work of the team, especially mentioning Captain Jack and Bud. He urged the support of every student and retired amid great applause. Prexy spoke to the students of the "splendid institution of higher learning," and the "beautiful building, the best of its kind in the west, which Mrs. Julliard gave us," and then he said good-by and fell over the fire boy, Mike O'Hara.

The meeting was closed by the singing "Our Colorado" by the whole student body.

On Your Next Hike---

take some loin lamb chops. They are simply unequalled for broiling over a bed of coals, and serving as the main course of a hike dinner.

Any time you are in a hurry, call us from the campus. We will have your order ready and you need lose no time waiting for cars in town.

HAYMAN MARKET
Fourteen South Tejon St.

GLEE CLUB CONCERT WILL BE

(Continued from page one)

sor and Mrs. Blum, Dr. Blackman, Miss Ellen T. Brinley, Mrs. Marie Briscoe, Mr. and Mrs. H. H. Brown, Dean and Mrs. Cajori, Mrs. R. W. Chisholm, Dr. and Mrs. F. A. Faust, Professor and Mrs. M. C. Gile, Mrs. F. W. Goddard, Mrs. E. E. Taliaferro, Mr. and Mrs. J. S. Tucker, Mr. and Mrs. E. C. van Diest, Mrs. G. C. Vorrath, Mr. Nelson Brett, Mrs. Kingsley Hale, Dean and Mrs. Hale, Mr. and Mrs. E. J. Hickox, Mr. and Mrs. A. T. Jones, Mr. and Mrs. N. Leipheimer, Mr. and Mrs. O. Livermore, Miss Ruth Loomis, Dr. and Mrs. Marbourg, Mr. and Mrs. Gilbert McClurg, Mrs. Lester B. McLean, Mr. and Mrs. M. D. Ormes, Dean and Mrs. E. S. Parsons, Mr. Albert C. Pearson, Mr. and Mrs. H. H. Seldomridge, Mrs. Leslie J. Skelton, Mrs. F. B. Smith.

Just a glance at the program shows the variety which the club will offer this year. Although there will be some light numbers, the impression that the program as a whole will be lighter than in previous concerts, is corrected by an examination of the program. The following is the program complete which will be given:

Girls of Seville....................Denza
Club.
(a) Laily Chloe....... Clough-Leighter
(b) Chit Chat....................Moffett
Double Quartet.
Evening Hymn ....Reinecke
Club.
(a) Annie Laurie.
(b) Robin Adair.
(c) Hickory-Dickory............Shartan
Club.
(a) Du bist wie eine Blume. Rubinstein
(b) Gypsy Life..............Schumann
Club.
Come, Sisters, Come........MacKenzie
Orchestra—Tambourines, Castanets, Triangles.
Club.

The concert will commence at 8:15 sharp next Friday. Those who want tickets can get them from the club members. These tickets, however, should be exchanged for reserved seats at Murray's or the Knight-Campbell Music company. There is no extra charge for reserved seats.

MEN HOLD MIXER BEFORE AGGIE GAME

Friday night in Cossitt hall the men of the college held a most successful mixer. The meeting had been planned by some of the senior men with a view of getting the new men better acquainted with each other. The meeting partook of the nature of a pep meeting before the Aggie game and an informal stag reception.

After the band had played several pieces in the common room, the whole bunch went down on the gym floor, where the canvas had been spread and the mats arranged for the fistic combats. Announcer Turner introduced the artists of the padded mitts and two three-round bouts were staged. Referee Mimmack gave his decision in each case as a draw. Next two wrestlers worked until they had secured three falls.

Then came the feature of the evening, the hog-tying contest between the freshmen and sophomores. After a hard struggle the freshmen trio securely fastened their ropes around the ankles of the Sophs.

Then everybody went out into the stadium where a big bonfire was blazing. On passing through the doorway, each man was handed a cup of cider, a couple of doughnuts and an apple, supplied by Barnes, Wood and Howe. After the eats were tucked away, Turner made the announcements concerning the game, and led a few yells, and everybody went home feeling that they had been to one of the best meetings of the year.

Orpheum

A Big, All Feature Bill

4 Marx Brothers and Company of 20

in the Musical Comedy, "Home Again"

The Denver Favorites
FRANK MILTON—DeLONG SISTERS
Present "The Terminal"

MISS UNA FAIRWEATHER
The Gifter English Mezzo Soprano

MUSICAL JOHNSTONS
Masters of the Xylophone

BROWN & McCORMACK
In Pantomimic and Acrobatic Dancing

NINA PAYNE and JOE NIEMEYER
In an up-to-the-minute novelty

PIPAFAX & PANLO
An Act of Unparalleled Eccentricity

TRAVEL WEEKLY
The World at Work and Play

Week of NOV. 22--Blanche Ring
Assisted by Charles Winninger & Co., "In Vaudeville." SEATS NOW.

The Burns
"THE THEATRE BEAUTIFUL"

"Trade With the Boys"

If you have the least intention of considering a Mackinaw Coat this winter.

Will you consider it this week?

Never a more complete showing.

$5.50 and more.

Barnes Woods Howe
CLOTHING COMPANY
Colorado Springs and Manitou

C. C. Slippers in Orange and Black

for the Students.

We handle them exclusively.

Gardner's SHOES THAT FIT

Phone M 1275 30 N. Tejon St.

Clean 'Em Up, Tigers!

THE COLLEGE TAILORS
Rates to Students
Opposite the Campus

COLLEGE GOSSIP

Poll Kramer spent the week end in Denver

Prompt Printery, 12-14 E. Kiowa. Main 636.

Ralph Hunt has been pledged to Phi Delta Theta.

John McDougall has moved into Hagerman hall.

Mr. Laughlin's family visited him over the week end.

Kappa Sigma announces the pledging of Landis Arnold, '18.

Virginia Tate spent the week end with Freda Schmidt.

Miss Brown has been ill with a cold for the last few days.

Miss Chiles of Denver was the guest of Chell Hallock Saturday.

Eva Sprengle enjoyed a visit from her parents this week end.

Addison Garnett visited his sister, Anna Maud, this week end.

Mildred Daniels of Denver spent the week end with Hazel Hopkins.

Beatrice Sumner was the guest of Olive Hensley Monday night.

Glady Davis, ex. '17, spent the week end with friends at the college.

Donald and Mrs. Palmer visited Walter Palmer over the week end.

Mrs. Taliaferro and Miss Lennox furnished the music for coffee Sunday.

Mack Davis' father of Monte Vista came down to see the game Saturday.

Mrs. Mendenhall is spending a few days with her granddaughter, Marian.

Myla Kenworthy, ex. '18, visited campus friends Saturday and Sunday.

Bernardine Strawn was the guest of Margaret Stanard for the week end. end.

Dorothy Teague, ex. '16, was the guest of Rachel Cunningham Saturday.

Levi Morse entertained his parents from Grand Junction over the week end.

Mildred Hammond entertained Audre Strong of D. U. at dinner Saturday night.

Pink Lewis of Fowler and Evans of Missouri university visited the Sigma Chi house Saturday.

Bob Yates, McNutt and Jack Sumner motored to Pueblo Sunday where they took dinner at Yates' home.

Several senior couples, chaperoned by Miss Rogers, went to see "Madame Bulterfly" at the Princess Monday night.

Rest your feet in a pair of those Comfy felt slippers. They are here in colors as you wish. Whitaker & Wells.

Frank Evans entertained Gladys Davis, Rachel Cunningham and Newton Holman at a delightful luncheon Monday.

This is the store for good fitting English walking shoes. Tan or black leathers, rubber or leather soles. Whitaker & Wells.

Beautiful party slippers in satin, velvet and dull kid. You'll be delighted with their fitting qualities and smart style. Whitaker & Wells.

Phi Delta Theta guests over the week end were Gregg, Leach and Lamb of Pueblo, Harter and Ross of Loveland, Sandhouse, Mimms, Mathew, Eckel and Irrion of Boulder, Shapcott and Crampton.

Kappa Sigma entertained as their guests for the week end Lewis Dee, Platt, George Williston, Ted Walsh, Ethel Newhart and R. Montgomery Smith of Denver; Eddie Morse of Kansas City, and Billy Winchell of La Junta.

The guests of Phi Gamma Delta over the week end were Scoop Weller, John Chiles and Chet Sells of Denver, Bill Johnston of Alamosa, Harley Watson of Loveland and his brother from Fort Collins; Mink Cover, Earl Mayne, the Beresford brothers and Wallace Bowden of Boulder, Louis Campbell of Monte Vista, Marrice Stubbs, D. Lell Boyes and Bert Stiles of Pueblo, and Judge McKendrie of Trinidad.

Roy Davis has a good Royal typewriter for $25, a dandy L. C. Smith for $32.50, and a good visible Remington for $35. All of these machines are visible and fully rebuilt. Guaranteed one year. I will make any reasonable payment proposition to you and you have the advantage of using while paying. We also rent, repair and exchange any make of typewriter.

Visitors at the Beta house over the week end were: John Burgess, Canon City; F. H. Hockenschmidt, Akron, Ohio; M. F. Stackhouse Alston M. McCarty, Audrey Strong, Herb O. Russell, H. F. Shotwell, C. H. Kinney and Paul Deeds of Denver; N. U. T. Spangler and Keith Spangler of Longmont, Harold Gregg, Everett Munro and Heck Wray from Boulder, and Bonnifield Aupperle from Fort Collins.

This Is the Store to Supply Your Fancy Work Wants

—You are welcome at all times to come here for new ideas in Fancy Needlework, Crochet, etc. Always the newest things to be seen.—Second Floor.

—Wurzburg Package Outfits—Dressing Sacques, Fancy Aprons, Doiley Cases, Tinted Rag Dolls, Men's Handkerchief or Shirt Cases, etc., Knife, Fork and Spoon Cases, College Girl's Clothes Pin Cases, Lingerie Cases, in sets, etc., etc.—19c to 85c. All pieces are finished except the embroidering.

—Complete line of Royal Society Art Packages, including the newest "Cordichet" Packages for crocheting—all with materials to finish—A large assortment of articles from 25c to $1.25.

—Columbia Yarns for all knitting and crocheting uses—in a full line of colors.

—We have received another shipment of our popular Ready Made Crash "Fudge Aprons"—stamped in pretty designs—59c.

—Complete line of Royal Society Embroidery and Crochet Cottons always in stock.

Get Acquainted with Hibbard's

Hibbard & Company

Five Floors of Merchandise

COLORADO COLLEGE

WILLIAM F. SLOCUM, D.D., LL. D., President

FOUNDED 1874

Departments of ARTS AND SCIENCES BUSINESS ADMINISTRATION AND BANKING
SCIENCES ENGINEERING FORESTRY MUSIC

The Colorado College Newspaper

The Tiger

Published Semi-Weekly by the Students

Volume XVIII | COLORADO SPRINGS, COLO., NOVEMBER 19, 1915 | Number 19

TIGERS WILL CLOSE 1916 SEASON IN GAME WITH MINES THANKSGIVING DAY

Band and Freshman Team Will be Given Trip to Denver to See Final Struggle---Eleven Will be in Better Shape Than for Aggie Game---Victory Means Second Place

On Thanksgiving day in Denver, the Tigers will play the last football game of the 1915 season, meting the Colorado School of Mines at Union Park. The Miners lost the first two games of the conference season to Utah and to the Aggies, but in the last two games have showed a wonderful improvement in tactics, and should play a hard game next week. Captain Lavendar and Hinman, both of whom were crippled before the game with Boulder started last Saturday, promise to be in fighting order for this final game. With these two men out, Colorado University was defeated by a comfortable score of 13 to 6.

According to present arrangements the band and the Freshman football team will both be given a trip to Denver next Thursday. The Freshmen have been bucking the Varsity squad all the year, and have not been able to arrange for an out-of-town game, so that the football management, feeling they deserve a treat, are taking them along. Some of the men on this year's Freshman class will be Tiger players next year, and this game will be the last time they will have a chance to see Mack Davis, Shorty Ross and Rufe Mimmack play. These three men will leave holes in the line which will have to be filled next year.

The band will unify the large crowd of C. C. rooters who will go up for the game, and will bring the old alumni ever to the Black and Gold stands for the College songs. The band has been doing fine work this year, and has been an immense addition to the rooting of the side lines. Considering that this is the first year of organization, Leader Rice is to be congratulated on his success.

The Tigers scrimmaged yesterday afternoon with the Freshman squad. They will scrimmage again today, Saturday and Monday afternoons. Tuesday they will have signal practice, and either go up to Denver Wednesday evening or Thursday morning. The men will be in much better shape for

STUB DAVIS

Tiger Field General.
—Courtesy of Evening Telegraph.

the game with the Miners than they were last Saturday.

Following is a standing of the various conference teams:

SCHOOL	Won	Lost	Points Scored	Opp. Points
Agricultural College..	4	0	106	28
Colorado College.....	3	1	105	31
Utah University.....	2	2	51	51
School of Mines.....	2	2	31	51
Denver University....	0	2	0	39
Colorado University..	0	4	15	118

ALFRED NOYES WILL LECTURE AT COLORADO COLLEGE

Well-Known English Poet Will Appear in Perkins Hall November 30

Alfred Noyes, the English poet, will lecture in Perkins hall Tuesday, November 30, under the auspices of the English department of Colorado college. The subject of his lecture will be "The Future of Poetry." He will also give readings from some of his own poems.

Professor Noyes is one of the leading English poets of the present generation and his work is attracting increasing attention in the literary world. He is well known to the readers of the better class of American magazines. Professor Noyes is now in America as exchange professor from Cambridge university to Princeton university. Only because he will pass through Colorado Springs on his way to the University of California, where he is to give a series of lectures, was the English department able to secure him for a lecture here.

△ △ △

UTAH STUDENT PAPER PAYS TRIBUTE TO TIGER ELEVEN

The following clipping is from the Utah Chronicle, published by the students of the University of Utah. The clipping was written since the game with the Mormons here.

"Colorado college has one of the classiest teams Colorado has seen in many years. In fact, the Tigers through light had more speed, fight and the old stuff that makes football players—real football players—than any Rocky Mountain conference team encountered by Utah this season."

△ △ △

CHINA WEEK SHOWS GIRLS OPPORTUNITIES IN MONGOLIA

Pageant Wednesday Illustrates Progress Which Has Been Made

The week of prayer for colleges, observed at C. C. as China week has been a period of great interest. Those who have attended the meetings all feel that they have been learning and also receiving new enthusiasm for the furtherance of the great work that has been shown them.

Miss Bertha King opened the week's program Monday evening by outlining the work of the Y. W. C. A. in China and gave a general introduction to the subject of Chinese missions.

Tuesday evening Miss Mary Hung Woo gave a very realistic impersonation in costume entitled "The Story of Loving Spirit." She represented herself as a Chinese girl rising through Christian help above the pathetic and monotonous existence of the generality of non-Christian Chinese women.

Wednesday evening a pageant entitled "A Day in China" was presented in Cogswell theater. Great credit is due Irene Donaldson and Adele Vorrath, its joint authors, and also Mrs.

Continued on page 3)

CONTEMPORARY HOLDS ANNUAL INITIATION

Last Saturday morning, at 9 o'clock, Contemporary held its annual initiation at the home of Miss Marjorie Crissey. The initiates were Mary Carnahan, Mary Hutchinson, Madre Merrill, Mattie Carrick, Agnes Holm, Blanche Caldwell, Winifred Hunt, Anna Maude Garnett, Lois Smith and Ethel Shadowen. After the initiation the club entertained its new members at luncheon at the Acacia. The room and table were decorated in the Contemporary colors, red and white. Covers were laid for a large number of alumnae, as well as for the active chapter. After the luncheon, a clever program of toasts was held. Miss Lenore Pollen spoke for the alumnae, Miss Helen Kirkwood and Miss Helen Leipheimer for the senior members, and Miss Ethel Shadowen for the new members. Afterwards the members attended the Tiger-Aggie game in a body.

STUDENTS ADOPT CONSTITUTION BY VOTE OF EIGHT TO ONE TUESDAY

Affirmative Votes Total 201 and Negative 28 in Listless Election---Election of Commission Will be HeldWednesday After Thanksgiving---By-Laws Being Drawn Up

Yes..... . . . 201
No... 28

The above figures tell the tale of Wednesday's election better than reams

MACK DAVIS

Tiger Guard. Best all-around athlete in the Rockies.
—Courtesy of Evening Telegraph.

of foolscap. The fact that 229 out of 700 students voted was not surprising considering the lack of interest displayed since the new Constitution was first printed. The eight to one vote in favor is the one encouraging feature of the election. It shows that those who have read and studied the Constitution had enough faith in the document as a whole to be willing to give it a trial.

Now that we have the all preliminaries settled, let's get behind the new student government and help it get a fair start. The Representative Council should be elected by the various bodies entitled to representation as soon as possible. There is a vast amount of work to be done by the Commission to get it in smooth running order. It must pass upon the By-Laws presented to it by the committee which drew up the Constitution. It must appoint the various committees and their heads and put them to work. Those duties besides the many others constantly devolving upon a governing body make it imperative that a Commission be formed immediately. It has been decided that the organizations concerned will be given until the Wednesday after Thanksgiving to elect their various representatives to the Council. At that time the nominations prepared by the committee consisting of Wesley Dennis, chairman; the president and vice president of the Senior class, the president of the Junior and the president of the Sophmore class, will be presented to the Representative Council for action. On account of Thanksgiving next week the men's literary societies will have to form plans for the election of their representative either tonight or at a special meeting since there will be no regular meeting next week. It will also be necessary for the nonfraternity men to elect their representative soon.

By the latter part of next week the committee hopes to have completed the draft of the By-Laws and to turn them over to the new Commission.

PRESIDENT SLOCUM REELECTED BY CARNEGIE FOUNDATION

Dr. William F. Slocum, president of Colorado college, has been reelected chairman of the board of trustees of the Carnegie Foundation, according to word received here yesterday from New York city. C. F. Thwing of Western Reserve university was made secretary of the board. The honor conferred upon Dr. Slocum is one of the highest in educational circles.

During the last year 28 allowances made by the Carnegie Foundation were terminated by death and 43 added to the list. The foundation in 10 years has made allowances amounting to $4,225,000 to 505 professors and 134 widows, representing 157 institutions thruout the country.

The division of educational inquiry published during the year the first part of a comprehensive study of legal education which it is making at the request of the American Bar association.

△ △ △

SORORITIES MAY TAKE UP SOCIAL SERVICE WORK

The 14 national sororities composing the Pan-Hellenic council at the University of Nebraska are considering taking up some form of new work, such as leading the local organizations in social service. Some of the sororities are already engaged in active work; the national organization of Pi Beta Phi maintains a school in the mountain districts of Tennessee, at Gatlinburg; the local chapter of Chi Omega offers an annual prize of $25 to the woman student who does the best work in sociology, both in the class room and in its practical application.

CALENDAR APPEARS AT CHAPEL THIS MORNING

ATTRACTIVE SOUVENIR OF COLLEGE IS OFFERED STUDENTS BELOW COST

Favorite Old Views and New Photographs Appear in 1916 Publication

This morning at chapel Professor Breitweiser surprised everybody by introducing the new College calanders. The College calendar has become an annual institution and many students rely on it for Christmas gifts to their friends.

The calendar this year will sell for 25 cents. It seems a shame to take such a calendar for so little money but President Slocum desired that the price be fixed so that every student could have as many as he wished.

The calendar is mounted on large brown cardboard, a sheet for each month, with a College view on each sheet. The cover has a new view of the Campus taken thru the arches at Palmer Hall. The picture of the mountains, taken from Cossitt Stadium, which proved so popular last year, is used again. A new photograph of the library and Perkins Hall is exceptionally good. An interior view of the Library, never attempted before, rivals a photo taken thru the arches at Palmer for the most emphatic approval of the observer.

The College is publishing these calenders at a cost slightly above the price received from the students. The supply this morning was limited, but more will be on hand after chapel Monday, and can be obtained then at Perkins Hall or later at the president's office.

About 3,000 of the calenders are being prepared. They are a very effective means of advertising Colorado College.

WILL C. C. HAVE BASKET-BALL TEAM THIS YEAR?

TIGER SUPPORTERS ARE NOW WORKING FOR FUNDS TO PUT TEAM IN FIELD

Squad of Sixty Candidates Promises Championship Quintet if Students Will Support Games

Will C. C. play conference basketball this year? This is a question which many of the students have been asking for several weeks. The students are not the only ones who are asking, either. But the question has not been definitely decided as yet. The matter of finances is all that will prevent a Tiger basketball squad. Certain friends of C. C. athletics have been at work, and are working to secure the necessary funds to start the season with. Basketball did not pay returns last year, was not self-supporting in fact, and if a team is sent out this year, it will mean that the students must give their financial support by attendance at the various games.

Of the men who won letters in this sport last year, Peterson, Liljistrom Glezen, Turner and Mimmack are in school. These men are fast and aggressive players, but are not certain of their positions on the team this year, for a number of Freshmen who starred in the High school firmament have registered their determination to win a letter. As no conference games will be played until the beginning of the second semester, all new men will be eligible. There are over 60 in the gym class which meets at 4:30 and practically all are former players. The men from last year are practicing twice a week and have been working in this way for several weeks. With the amount of competition which is

(Continued on Page Two)

GIRLS GLEE CLUB GIVES CONCERT TONIGHT

Have you reserved your seats for the Girls Glee club concert? If not, run right over to Murray's and do it now. The tickets have been selling fast, but the reservations have been coming in slowly, so that if you move right along you have a chance, even at this eleventh hour, to get your seats reserved in a good location.

There is no need for us to say anything about how good the concert is going to be. The program and the personnel of the club speak for themselves. If anyone still has a lingering doubt as to the advisability of spending the dollar that the Aggies left him for a couple of tickets to this biggest show in the world, let him cast a glance at the bevy of beauties that compose the club, as displayed in last Tuesday's issue of The Tiger. The girls have spent a great deal of time and careful preparation on the concert, and deserve the united support of the whole College in making it a success. From all indication they will receive this support. The ability of Miss Morris as director, assisted as she has been by Mr. and Mrs. H. Howard Brown, the natural talent of the members of the club and the inspiration of Mr. Brott's accompaniments all assure us that is going to be one of the most worth-while events of the year.

△ △ △

REVEREND GARVIN WILL GIVE VESPER SERMON SUNDAY

Rev. Samuel Garvin of the First Presbyterian church of this city is to give the address at the college vesper service next Sunday afternoon. The Rev. Garvin is well known to the older students as a most interesting speaker. He will take as his subject, "A Message From Sunshine Alley."

The hymns will be No. 61, No. 249 and No. 50.

The choir will sing "Praise the Lord, O Jerusalem," Maunder.

THE HIDDEN INN
AT
THE GARDEN of THE GODS
WILL BE PLEASED TO
CATER TO ALL COLLEGE SUPPERS
DINNERS AND ENTERTAINMENTS AT
SPECIAL RATES
PHONE MAIN 220

The LIGHTNING SHOE SHOP and SHINE PARLOR
RUBBER HEELS 35¢ SEWED SOLES 75¢
Work will please you. Moderate Prices. 28½ N. Tejon St.

Photographs
of distinctive quality---
the kind that pleases
Discount rates
to students
Emery Studio
Cor. Cascade Ave. & Kiowa St.

Low Prices are Enticing—
Quality and Workmanship are More So
A. C. Harwood
214½ N. Tejon St.
Wall Paper, Paints and Glass

DO you know the Plaza is serving breakfast a la carte?
Coffee and Cakes, or Toast - - - 15c
Bacon or Ham and One Egg, with Hot Bread, 25c. Come and Eat.

Wills, Spackman & Kent
Real Estate, Mortgages, Insurance
GAZETTE BUILDING

GOLD and STERLING SILVER NOVELTIES at
Hayner's

Saturday Specials
PENOCHE
20c lb.
Orange Cream Squares
5c each
Get the "Burgess Special" Habit
W. N. Burgess
112 N. Tejon St. Phone Main 83

All Kinds of Choicest Bakery Goods
PARK BAKERY
and Lunch Room

THE TIGER
The Colorado College Newspaper. Published Semi-weekly by the Students. Issued Tuesday and Friday of each week.

C. EDGAR TAYLOR ..... *Editor*
FRANK H. HALL ..... *Manager*

EDITORIAL STAFF.

WILLIAM MCKESSON ..... *Assistant Editor*
DENVER VICKERS ..... *Assistant Editor*
J. R. C. SUMNER ..... *Assistant Editor*
HORACE WUBBEN ..... *Assistant Editor*
JOHN A. MCDOUGAL ..... *Athletic Editor*
ARTHUR L. POWELL ..... *Engineering Editor*
EVELYN ESTABROOK ..... *Exchange Editor*
MARGARET STANARD ..... *Local Editor*
HORACE H. HOPKINS ..... *Local Editor*
LAVINA WHITE ..... *Alumni Editor*
LUCY JEWELL ..... *Woman's Editor*
VICTOR KINGMAN ..... *Assistant Manager*
GERALD SCHLESSMAN ..... *Assistant Manager*
KENNETH NOWELS ..... *Assistant Manager*
ARTHUR SLACK ..... *Assistant Manager*

Address all communications to The Tiger, Colorado College, Colorado Springs, Colorado. Phones: Editor, Main 3266J or Main 2073. Manager, Main 2073.

THE POINT SYSTEM

The committee which drew up the new constitution is now at work on a system of by-laws to be presented to the commission upon its organization. We are informed that among the provisions there will be one providing for a point system similar to that which we had under the old constitution. We were about to say "in force" instead of "had," but failed to remember when the old point system ever was in force. However, instances of its failure in practice are easy enough to remember. We remember one student who held offices or took part in activities, totaling twenty-nine points at one time, though as we recollect, thirteen points were the maximum for any student. Other such instances are too numerous to mention. All of which goes to prove how useless a point system is anyway. An arbitrary limit on the versatility of any man is bound to work failure in one way or another. Either, as was the case, the rule will be broken or else incompetent men will be placed in office or given positions on our athletic teams. Neither situation is desirable, and yet one or the other is inevitable unless we dispense with the point system entirely. If a man is big enough to hold a number of offices, to take part in various athletic activities and keep up his college work as well, why not let him do so? Nowhere else is a point system found; whatever a man can get he holds. Usually the people who have the most to do are the people who do their work best, and college students are no exceptions in this particular. We venture to say that a glance at the men in college who take the most prominent part in student affairs will prove that they in general are the best men for the work. A rule unobeyed breeds contempt of the maker and an unobeyed provision of the commission will undermine its authority. Yet if we have a point system and attempt to place our best candidates in office the rule is bound to be broken. The point system is designed to limit the activities of the popular person who holds office merely as a figurehead. Such persons are after all rare, and the damage they cause is far less than that which would be caused by the filling of responsible offices with incompetent people. Is it not best to allow the competition of athletics, the college requirements in scholarship and the natural demands any office makes to keep the versatility of any student within proper limits rather than to trust to a rule which will be broken anyhow?

STUDENTS AND FACULTY WILL BE GUESTS AT PHI GAMMA DELTA OPEN HOUSE TOMORROW

The annual Phi Gamma Delta open house for the student body and faculty is to be held tomorrow. This is one of the few social events of the year in which the entire school can participate. The underclassmen will be welcomed from 4 until 6, and the evening will be given over to the entertainment of the upperclassmen, faculty and townspeople. During the evening, Funk's orchestra will furnish music.

Light refreshments will be served both in the afternoon and evening. A number of the young women of the College will assist in the serving. They will be presented with white Dutch caps bearing the embroidered letters of the fraternity, as favors. Those who will serve in the afternoon are: Helen Kingman, Pattie Flint, Geraldine Murray, Floy Bitting, Frances Walker, Lucille Pattison, Elizabeth Davison, and Helen White. During the evening, the following will assist: Elinor Hensley, Helen Durbin, Ruth Dawson, Ruth Higgins, Nana Dickey, Georgia Carlson, Jo Van Diest, Marjorie Whipple, Anna Maud Garnett, Evelyn Estabrook, Margaret Barnett and Anne Mackay.

Presiding at the tables will be Miss Loomis, Mrs. Hale, Mrs. Terry, Mrs. Evans, Mrs. Burner, Mrs. Goddard, Mrs. Cajori, Mrs McLain, Mrs. Robinson, Mrs. Campbell, Mrs. Blackman and Mrs. Harrison.

△ △ △

JUNIORS MAKING PROGRESS ON ANNUAL

Just a hint to the wise. Begin saving your nickels, so that by the first of May, 1916, you will have a sufficient number on hand to purchase your copy or copies of the Pikes Peak Nugget. Perhaps you think it is rather early to talk about the Nugget, but the board did not think it was too early to begin to work, and so, according to the editor-in-chief, Raymond Maxwell, progress on the book is well under way.

The Nugget this year will contain the usual amount of information about the college and college activities, and, in addition, thanks to the early start, will contain many things not seen in the annuals of past years. The junior pictures are all in, the schemes for the cover and the general arrangement of the material are made up, and the calendar is being arranged in a new and elaborate manner.

So. Next semester, with all the routine work over with, the board can devote its time and energy to the finer details and additions that may spring up on the side. The number of copies printed this year will, in all probability, be much larger than ever before. As much of the work as possible will be done in this city. The Howard Engraving company will make the cuts and the book will be printed by the Gowdy Printing company, the publishers of the Tiger.

WILL C. C. HAVE BASKETBALL

(Continued from page one)

promised now, the final five picked should be a fighting machine which will bring the laurels home to Colorado College.

Last year C. C. lost five games, two to Denver University, the team which won the conference championship title, two to the Aggies and one to Boulder. It is interesting to note that the two games lost to Denver were by but a single point, and that, although in games won, C. C. lagged considerably behind the winners, in actual work, was second only to the titleholders.

Basketball can be played in Colorado College this year if the students are willing to support it with the same spirit that football is assisted. It takes cash to send the team away and to bring other teams here. Last year was the first year that Tigers have played conference basketball because they lacked the gym in which to work. C. C. now has a gym second to none in the state. The students want a basketball team of the same class, and they are very likely to get it.

△ △ △

HOPELESS

"No, Reggie," said the fair girl, firmly, "I cannot marry you."

"Heavens! why not?" cried the brave youth, despairingly. "You know that I love you?"

"Yes," she admitted, softly, "I know that."

"And you love me?" he continued, hopefully.

"Yes," she admitted, shyly, "I do love you, but nevertheless, I cannot marry you."

"Darling, why not?" he demanded.

"Because," she replied, as the tears gathered in her eyes, "the fortune teller told me I should die an old maid."

△ △ △

The enrollment in colleges and universities in the United States is 216,000, or less than 1 per cent of a total of 22,000,000 in all the educational institutions of the country, according to the annual report issued by the United States commissioner of education.

Students in 123 colleges and universities in the United States are subject to the honor system, according to a bulletin of the federal bureau of education.

Rieger's
Flower Drops Perfume
"Garden Queen"
A regular full size 25c bottle
for 10c while they last
The Murray Drug Co. Opposite the Campus

The "TIGER SHOP"
For All Athletic Goods
"ASK THE MEDICINE MEN"
POWELL-McINTYRE SPORTING GOODS CO.
18 E. Pikes Peak Avenue
Main 936

Dainty Compliments
The daintiest compliment you can pay a near and dear friend is to send a picture of yourself as a Christmas greeting
Make your appointment now
Discount to Students
Bingham, Photographer
Telephone 678
18 South Tejon Street

Colorado Fuel and Iron Company
GENERAL OFFICES, DENVER, COLORADO
¶ *Miners of* Anthracite and Bituminous Coals *and Manufacturers of* Coke and Steel and Iron Articles

BATAVIA
Means Highest Quality in Food Products
THE HEMENWAY GROCERY CO.
115 S. TEJON ST
1201 N. WEBER ST

TRY
THE PEARL
THE LAUNDRY THAT USES IVORY SOAP
329-31 N. Tejon Phones M-1085-1086

¶ *The Home Cooking that mother used to make*
THE COLLEGE INN
Opposite the Campus

Tigers
Thrive on Mowry's Ice Cream and Golden Glow Butter
△ △ △
The Mowry Creamery Co.
PHONE 1184

Bissell's Pharmacy
For Pure Drugs, Toilet Articles
Stationery and Druggists' Sundries
Cor. Dale and Weber Sts. Phone 960

Buy your
Electrical Supplies
at
The Whitney Electric Co.
208 N. Tejon St. Phone Main 906

Groceries and Fruits
S. P. DUNN 831 N. Tejon Street

Comfort — every step

For comfort, there is no shoe made which is more comfortable. For style there is none more nifty.
Priced $4.00, $4.50 and $5.00
Robbins
ON THE CORNER

Professional Cards

Drs. Sinton & Flora
DENTISTS
700 Exchange National Bank Building

CHINA WEEK SHOWS GIRLS

(Continued from Page One)

A. G. Bingham, who trained the actors in the little drama. The curtain opened on a remarkably effective stage setting in tableau effect. A Chinese household god occupied the center of the stage in the rear. Chinese embroideries were effectively placed and these together with the costumes and postures of the mother and daughter combined to give a very oriental effect. The first act illustrated conditions among the women of China in 1903, when the Y. W. C. A. in China began its work. The second act illustrated conditions at the present time as Miss Vance finds them on going to China in 1915. Much progress has been made, but accommodations are very limited. The cast was as follows:

SCENE I. 1903.

Mrs. Wang-Teh Chang ..... Marian Mendenhall
Ying Chin ..... Miriam Bispham
Kee-Ku-Kai ..... Catharine Clark
Slave ..... Beulah Oberndorfer

SCENE II. 1915.

Miss Ward ..... Anna Geissler
Miss Ting ..... Mary Hutchinson
Miss Vance ..... Evelyn Estabrook
Tso Wang ..... Beulah Wilson
Ting Chang ..... Catherine McClane
Three Girls—
Helen Carthey
Doris Martin
Dorothy Waples
Ying Chin's daughter, Gracia ..... Belle Blackman

Thursday morning at the regular chapel hour the women students gathered in Cogswell theater. Miss Loomis opened the meeting by speaking on the world character of the week of prayer and what it has always meant.

Mrs. McLean then told about the work of Miss Catherine Vance, who is going out to China as a representative of our own field. Miss Vance has worked much among students of America. Those who attended the Estes Park student conference were much impressed by her personality and wish to congratulate the students of China for their privilege of having with them one of their best friends.

Miss Lucy Y. Riggs, student secretary of the west central field, then spoke about the opportunities which China affords. Seven thousand Chinese students have entered Christian Bible classes. The son of the president of China is in a Christian college. China is bringing forward its own leaders in Christian work. It is the most open field in the world today. China is looking to America for the Christ.

Pledge cards were passed at the close of the meeting for contributions to the support of Miss Catherine Vance in China.

The meeting Thursday evening was conducted by Miss Riggs. The week closed this (Friday) morning with a sunrise prayer meeting held before breakfast in Bemis Common room.

△ △ △

PRESIDENT AND MRS. SLOCUM ARE GUESTS OF HONOR AT ANNUAL DINNER OF NEW ENGLAND ALUMNI

The annual dinner of the New England Alumni association was held Friday night, November 5, at the Brunswick hotel in Boston. The guests of honor were President and Mrs. William F. Slocum, who are making their fall trip to the various C. C. organizations throughout the east. Jack Maguire acted as toastmaster and introduced Dr. Albert Bushnell Hart, former exchange professor to Colorado, and President Slocum, who made an address of general interest to alumni, telling of the growth and progress made at Colorado college during the past year.

Among the alumni and friends of the college who enjoyed the occasion were Dr. and Mrs. Albert Hart, Professor Moore, Professor and Mrs. Henderson, Professor and Mrs. Carver, Professor and Mrs. Atherton Noyes, President and Mrs. Slocum, Dr. and Mrs. Smillie, Dr. and Mrs. Lennox, Mr. and Mrs. Theodore Riggs, Mr. and Mrs. George, Mr. Bemis, Mr. Andrews, Mr. and Mrs. and Master Johnson, Miss Marion Noyes, Miss Cora Kampf, Miss Huse, and Messrs. William Argo, Reginald Atwater, Glenn Bowers, Charles Emery, Leon Havens, Floyd LeClere, "China" Root, Claude Street, Ted Stribby, Wilfred Van Stone and K. T. Sasano.

△ △ △

Purdue is another school which has declared athletics to be a failure financially.

All of those new styles worn in the big style centers will be found here in our Fall stock. We carry the new patterns as fast as they are shown anywhere. Buying shoes here is a pleasure because the selection is so large.

Women's Shoes
$3.50 to $7.50

Vorhes
SHOES THAT SATISFY
24 S. TEJON ST.

TELEPHONE 599 STORE, 104 NORTH TEJON STREET

The Pikes Peak Floral Co.
Cut Flowers *Decorations and Designs*

James Howard Barber Shop
Everything Strictly First-Class and Modern
19 East Bijou Street

PROF. ALBRIGHT ANSWERS COMPLAINT IN REGARD TO TENNIS COURTS

Complaint has come to me that members of the faculty are monopolizing the tennis courts. The students would do better if instead of "knocking" they would meet faculty members frankly and on a plane of equality. A glance at the court reservation book shows that members of the faculty are not signing up for courts too frequently. If some professors are playing more than twice a week they are only using unreserved courts or are running the same chance as anybody else of being chased off by those who have a better right to claim the court.

Probably some students hesitate to claim a court occupied by professors. They should remember that faculty members have no privileges in tennis other than those enjoyed by every member of the association. Any member has a right to play on a court not in use, but he must give way at once to two who have reserved the court. If, then, you arrive at the courts, find them occupied, and a faculty group playing on a court reserved by no one, sign up properly for that court and invite the old gentlemen to rest. I predict that they will retire as politely as would you in like circumstances.

Two weeks ago, Professor Thomas and I stopped in the middle of a tournament set because our time was up and we feared that some young women nearby were waiting, too timid to claim the court. The young women did occupy the court at once and for ten minutes stood about and talked. Had we been sure that they would ask us to give up the court when they were ready to play and only then, we should have been able to complete our match before the purely social part of their meeting was finished.

Remember that faculty men are human, as thoughtful of others as you are, eager for exercise and fun, but not willfully overbearing. If a faculty man signs up for a court you wanted give him credit for getting up earlier than you, but don't let him reserve a court for more than twenty-four hours in advance. If he occupies a court which you have reserved enjoy the joke and put him off. Whatever you do, don't "knock!"

(Signed) GUY H. ALBRIGHT,
of the Executive Committee
of the Tennis Association.

Christmas Greeting Cards

for the individual, home or business, have come to stay.

These cards take the place of the so-called "presents." They are much more appropriate in fact and in sentiment, to say nothing of cost.

But for a "present" there is nothing better or more appropriate than ENGRAVED CARDS OR STATIONERY

SEE OUR LINE AND ORDER EARLY

The Goudy Printing and Engraving Co.
PRINTER OF THE TIGER
21 NORTH TEJON STREET

New Shipment of Coats

Just received. Included in the assortment are plushes, zibilines, broadcloths and fancy mixtures, every garment fur trimmed. The size range is complete for women and misses.

See these exceptional values, now on display

Kaufman's
EVERYTHING FOR EVERYBODY

COLORADO LIBRARY ASSOCIATION WILL HOLD CONVENTION IN SPRINGS NEXT WEEK

Members of College Faculty Will Have Prominent Places on Program

The Colorado Library Association will hold its annual convention in this city November 2 to 24. This association consists of the librarians from public and college libraries all over the state. Albert F. Carter of the State Teachers College at Greeley is president. Manly D. Ormes of Colorado College is chairman of the legislation committee.

Monday afternoon, November 22, at 2:30 p. m., the association will hold its first meeting in Upper Perkins Hall. Various phases of library work will be brought out by different speakers and a general discussion will follow.

Monday evening there will be a closed session at Bemis Hall. The Rev. Merle N. Smith of this city will lecture on Burns, followed by a short play, "Rosalind," by James M. Barrie. Mrs. Ormes and Mr. and Mrs. Ellingwood will take part in this play.

Tuesday the meeting in the afternoon will be at the public library and in the evening at the High School. Mr. Woodbridge will speak on Recent drama, and Mr. Parish will address the librarians on "The Library and Local History."

Wednesday the business meeting will be held in the public library.

△ △ △

Heck Wray, '14; Harold Gregg, '15, and E. Munro, ex-'15, were down for the game Saturday.

LINE PLUNGES

"Then hit the line, Col'rado"

Consistently with our suggestion to U. of C. about their Home Coming day for next year, may we be so bold as to suggest to C. C. that its Home Coming day next year be placed on the date of the game with Boulder or Denver U.?

If the fair fems of this here institution got a "hawling-out" for watching the football games from the fire escapes of the girls' halls, what CAN be said concerning the utter perfidy of the bunch of cheap skates who watched the recent Freshman-High school game from the windows of the men's gym, and hooted at the manager when he suggested that they come down on the field and donate two bits for the privilege, thereby helping out in a material way the bunch of Baby Tigers who have offered up themselves as willing sacrifices all season to the maulings and hammerings of the varsity eleven?

Suggestion to a certain group of young men on our campus: Why not all flock together at one table at the Cosmopolitan, thereby promoting the democracy and chance for getting acquainted with other men, for which purpose the building was established?

CELEBRATED MEATS

Bemis chicken.
Cossitt beefsteak.
College Inn hamburgers.
Mutt an' Jeff.
Ham and ——
Meet at Murray's.

Like the Atlantic Monthly and other w. k. publications of our own class, we propose to establish a Contributor's club and as our first offering we give you

Football.

By George Fitch.

Football is an effort on the part of 11 shin guards to occupy the same place at the same time. It is classed as a game, but looks more like a clinic. It is called football because the ball is about a foot long.

It takes 22 men to play football and somewhere near twice that number to keep them in repair. An automobile is durability itself beside a football player. In our large colleges, the football game is constantly filled during the fall with football players, who have had to go into the back shop for a thorough overhauling. The chief objects used in the game beside the players, are a referee's whistle, two goal posts, a Red Cross wagon, a barrel of splints, a loud, virulent yell, a carload of flags and a few thousand rooters with brass-lined throats. A rooter is a baseball fan with a cold weather carburetor. He can stand for hours in the snow and yell without disturbing anyone outside of his own congressional district.

The football is used in the game to locate the disturbance. Wherever the ball is, there is no more peace than there is in a love feast with an insurgent in it. The object of the game is to take the ball down the field to the goal over, under and through the opposition, without the aid of axes, saws, carving knives, battering rams or dynamite. Those who have seen a good football team in action will realize how little these things are needed anyway.

Football is not a peaceful game, because of the great objection of the team which hasn't the ball to its progress down the field. A football player is the greatest standpatter in the world. If things can't go his way he doesn't want them to go at all. Some football players are so unscrupulous as to fall down before the advancing runner and twist his ankle by getting it tangled up in their ribs. Frequently also, the man with the ball will snag himself severely on a broken bone, while going through an opponent, or will dent his head on an adversary's teeth, or will slip on a slippery face and twist his knee until he yells with pain. Because of these facts football is not considered a parlor game and is making little headway in the female seminaries.

Football is an earnest game and requires various talents. A football player should weigh 180 pounds and should have copper-fastened teeth, reinforced backbone and angle iron knees. He should have a duplicate nose if possible. The player should be so hard that he can dent a locomotive and yet so flexible that he can emerge from beneath 21 men, reach out his arm 27 feet and plant the ball between the goal posts. He should also be able to grab a 13-inch shell around the waist and hold it until help arrives. If possible, a football player should refrain from marriage.

Football is played mostly by collegians because by the time a man is out of college he has sense enough not to play it. An old player can be told by the quiet way in which he doesn't dodge street cars, automobiles, hoodlums and lightning. If they hit him it is their own fault, and he does not hold himself responsible for the consequences.

Our thanks are extended to the Colorado Springs Gazette for letting us use this. We make this acknowledgment to avoid any possible conflict with the patent law, the pure food act of June 30, 1906, the copyright act or some other such silly legislation.

HISTORY REPEATS ITSELF

Colorado College, H. University of Colorado, 0. What we got on a test in Milton, 44. What we expected to get, 0.

And so the Constitution was passed by a vote of 201 to 28. Which means that the 10% were so interested in it, the final solution of the "late unpleasantness" and their own welfare that they delegated less than one third of their number to perform the arduous task of setting their seal of approval upon the work of a capable and loyal committee. One would almost think that the said 10% had been asked to buy seats at a 25-cent lecture, rather than to take a few steps out of their way and mark a cross in a circle. (Loud applause).

"Yes, verily, you must give forgiveness even to the seven hundred and seven" (maybe).

Q. E. D.

GOTHIC THE NEW ARROW 2 for 25c COLLAR
IT FITS THE CRAVAT

CLUETT, PEABODY & CO., INC., MAKERS

CHAS. P. BENNETT, President
H. N. SHELLENBERGER, Vice President
The Bennett-Shellenberger Realty Company
Real Estate, Insurance and Loans
5 Pikes Peak Avenue Phone Main 264

Standish Hotel
C. C. Headquarters in Denver

Our stock of LOOSE LEAF NOTE BOOKS is the most complete in this city.

Try us for THANKSGIVING FAVORS, PLACE CARDS and DANCE PROGRAMS
We can please you

Books, Stationery and Art
Picture Framing and Engraving
Whitney & Grimwood
Agency Van Briggle Pottery 20 N. Tejon Street

Chemistry Aprons
Book and Pack Bags
Camp Blankets
The Out West Tent & Awning Company
113½ N. Tejon F. E. Kohler, Mgr. Main 1261

For Luncheon use
Sinton's Yo-oort Pimento Butter Cheez
Fine Filler for Sandwiches
The Sinton Dairy Co. Main 442

College Boys!
We are always CLEAN and UP-TO-DATE
Campbell's Barber Shop
12 S. Tejon Street

THE MODERN SHOE SHOP
PETERSEN 121 E. KIOWA SEWED SOLES 75¢
Quick and First-Class Work at Moderate Prices
Phone Main 1276

GOEDE SHOE SHOP
Opposite Campus

Overcoats for 1915

Form tracing; velvet collars; all good; all new.

Guaranteed to fit and wear as you think they should.

PERKINS-SHEARER CO.

What!

about that printing

Denton saves you money and gives you quality.

The Dentan Ptg. Co.

19 S. Cascade Ave.

STATE TEACHERS COLLEGE LOSES HEAO

President Snyder, One of State's Leading Educators, Dies Thursday

Colorado lost one of her foremost educators by the death of President Z. X. Snyder of the State Teachers College at Greeley, last Thursday.

President Snyder had been connected with education in Colorado for 25 years and during that time was chiefly instrumental in bringing the State Teachers College to its present efficiency. Practically all of the buildings and campus improvements at Greeley have been constructed during his regime and are monuments to his foresight and energy.

His chief contribution to the education of the state has been in the development of the rural schools and in primary work. As head of the institution, sending the great part of the teachers for the rural district and grade schools, his influence has spread all over the state.

At his funeral Sunday in Greeley were representatives from all the institutions of higher learinng in Colorado. Prof. J. V. Breitwiesser represented Colorado College at the funeral. A special train was run from Denver, carrying many principals and teachers and several state officials, including Governor Carlson and wife.

The first graduate law school for women has been founded at Cambridge, Mass. It is called the Cambridge Law school and will be conducted in buildings of Radcliffe college. Joseph Henry Beale, Royall professor in the Harvard Law school, is the head of the new institution.

For any CLASS or ORGANIZATION parties or hikes you will find that we can give you service and prices that you can't beat elsewhere, as well as quality that you can't equal elsewhere. Let us have the next order that you have and we will more than please you with it all.

HAYMAN MARKET

Fourteen South Tejon St.

FRED IMBODEN A. L. LOUGH

The Palace Barber Shop

106½ E. Pikes Peak Ave.

Phone Main 700

College Barber Shop

Opposite Campus

Mounting Animals---Heads---Birds, etc.

LADIES' FINE FURS

The STAINSKY FUR AND TAXIDERMY CO. 5 East Pikes Peak Ave.

TEN COMMANDMENTS FOR THOSE WHO FURNISH COPY FOR PRINTERS

(Tiger Contributors Take Notice)

I. **Write legibly.** It doesn't seem as if such an admonition should be necessary, but half the copy handed in has words hard to make out, and spelling that has to be guessed at.

II. **Write on but one side of the paper.** Murder isn't much worse than writing upon both sides of the paper.

III. **Do not abbreviate words in your copy that you do not want abbreviated in print.** The printer, you know, is expected to follow copy.

IV. **Be consistent in the use of capitals.** Do not use capitals unless they are really necessary. Capitals are for emphasis. Capitalizing everything soon makes capitals ineffective.

V. **Be sure of the spelling of proper names.** People are mightily touchy about the way their names are spelled. Misspell a person's name a second time, especially after ye editor's attention has been called to the spelling and the paper has lost caste with that family and all the near relatives.

VI. **Be more than careful in the use of punctuation marks.** Use is their only excuse for being, but never use punctuation marks unless they are needed. They are for the purpose of making the meaning clear and for that only.

VII. **Write the news.** "News is anything timely that interests a number of people; and the best news is that which has the greatest interest for the greatest number."

VIII. **If you use more than one sheet of paper, let the topic be mentioned on each sheet.** Copy has a habit of getting out of order, but it should be an easy matter to get it in order again. It will be easy if each sheet has a heading and number.

IX. **Don't use the same old expressions, even though you are writing of similar events.** Often local news items give the impression that the reporter has a book full of standard forms, "ready to wear," and that for each different local, he merely fills in the different names and dates.

X. **Be sure that the event you write up so fully and so fluently, actually has taken place.** We frequently read elaborate descriptions of affairs that never occurred.

Obey these ten commandments, and make the printers and editors your worshipful servants forever.—B. F. Coen in Rocky Mountain Collegian.

COLORADO COLLEGE CLUB AT CAMBRIDGE HOLOS MEETING

The Colorado club held a most successful Halloween party at the home of Miss Alice Clement Saturday evening, October 30. About 30 were present, including, in addition to the alumni and ex-students, one or two who are contemplating coming to C. C. Among those present were: Dr. and Mrs. Wilson G. Smillie (nee Fay Anderson), Helen Graham, ex-'13; Cora Kampf, ex-'14; Luck and Catherine Lloyd, Kathlyn Kingsley, ex-'16; Anna Huse, ex-'12; Clara Agnes Whitehill (at one time matron of South Hall, a part of the Plaza), Alice Clement, Helen Herron, Lillian D. Rockwell (sister of Miss Rockwell of the present Freshman class at C. C.), Miss Pitt, Jack Maquire, Claude Street, ex-'14; Rex Atwater, ex-'14; Leon Havens, ex-'13; "Dit" Van Stone, ex-'15; William Argo, ex-'15; Charles Emery, ex-'15; Ted Strieby, ex-'13, and Norman W. Lond. The alumni were enthusiastic over the Tigers' victory over Colorado University and on the mantel in the club room stands a Tiger with a placard 44-0 about its neck and tied on behind is a little white goat, labeled Boulder's goat. Many interesting features enlivened the evening. Just when merriment was at its height a shivering of glass and screams for help drew the guests to the attic where it was discovered that a strange witch had fallen thru the skylight. Miss Clement gave exhibitions in mind reading and Van Stone and Emery with all their former technique gave an exhibition of hypnotism that was reminiscent of the 1913 Glee club tour.

The C. C. club is keenly interested in everything concerning Colorado College and its welfare. A great deal of thanks is due to Miss Clement for lending her home once a month for its meetings. Vesper, Kan.

SAFETY FIRST

A north Texas man who recently made a trip to Galveston became greatly interested in watching a fair and very fat bather disporting herself in the surf. He was not familiar with the tides, and he did not notice that each succeeding wave came a little closer to his feet. At last an extra big wave washed over his shoetops.

"Hey, there!" he yelled at the fat, fair bather. "Quit yer jumpin' up and down! D'ye want to drown me?"

"Trade With the Boys"

If you have the least intention of considering a Mackinaw Coat this winter.

Will you consider it this week?

Never a more complete showing.

$5.50 and more.

Barnes Woods Hayes CLOTHING COMPANY

Colorado Springs and Manitou

For those Holiday shoes we are showing the latest designs from the Eastern fashion centers. Our shoes sell themselves.

Gardner's SHOES THAT FIT

Phone M 1275 30 N. Tejon St.

Clean 'Em Up, Tigers!

THE COLLEGE TAILORS Opposite the Campus

Rates to Students

U. C. STUOENTS ORGANIZE

Colorado Follows Lead of Big Eastern Schools

The University of Colorado Union started with a rush with a Freshman smoker Monday night. Over one hundred Freshmen and a goodly sprinkling of upper classmen attended the festival of furious combats, music, cider, doughnuts and cigarettes.

Clarence Ireland outlined the purpose of the Union to the men. This is an organization similar to the Michigan Union, the great student club of the University of Michigan. The Colorado Union building, the old Men's building, is the property of all the students in the University who belong to the Union. It is their privilege to make it their headquarters at any time during the day and until 10 o'clock in the evening. It is free for the use of the various classes for smokers, social events, and for all purposes not in conflict with the best interests of the rank and file of the Union.

It is one great fraternity intended to take in all varsity men. In order that this aim may be accomplished Ireland urged his audience to support the movement by signing up as members. Over one hundred have already signed and have received the silver and gold ribbon that stamps its wearer as a loyal supporter of the Union.

Men holding organization meetings in the Union rooms may have the use of billiard room without charge. The Freshman laws start it off Friday night with a class smoker.

The Freshman concluded their festivities with two boxing bouts and a wrestling contest. Whirlwind Edwards knocked out Kid Breckenridge with a right-hand swing to the jaw. Chapin and "Chimmie" Chamberlain, the wrestling artists mussed each other up but neither succeeded in forcing the other's shoulders to the mat.—Silver and Gold, Nov. 11.

COLLEGE GOSSIP

Prompt Printery, 12-14 E. Kiowa. Main 536.

Louis Deesz is a visitor at the Kappa Sigma house.

Ida Blackman was a guest at the Dals Wednesday evening.

Charlotte Allward took dinner at the Dals Wednesday night.

Miss Wollston took dinner with Alice van Diest Wednesday night.

Bentley of Denison visited the Phi Delta Theta house this week.

Betty Hubbell was the guest of Isabel Henderson Wednesday night.

Bob Vates has left for his home in Pueblo to spend the week end.

McLane, McNutt, Bill and Milton Copeland motored to Pueblo today.

Madre Merrill took dinner with Blanche Caldwell Thursday evening.

Harriette Flora was the guest of Elva Gault at the Dals Wednesday evening.

Eva Sprengle gave a tea for her Y. W. C. A. committee Wednesday afternoon.

Louise Burgess gave a charming tea for several of her friends Thursday afternoon.

Agnes Smedley Giesecke, '05; Harriet Spencer, '11; Betty Sutton Brown, '14; Mrs. Drew, '10; Ada Freeman, '09; Lenore Pollen, '11; Ramona Brady, '11; Lois Smith, '12; Marguerite Knutzen, '15; Emma Bates, '15; Melicent Campbell, '10, were present at the Contemporary initiation.

Mrs. McLean, '99; Louise Kampf, '12; Addie Hemenway, '11; Anne Baker, '13; Octavia Hall, '13; Martha Phillips, '14; Agnes Lennox, '14; Ruth Wallace, '15; Mina Zirkle, '15; Cornelia Schuyler, '15; Beatrice Sumner, '15, and Anna Bispham, 'ex-'11, were present at the Minerva initiation.

George Newton is confined to his home in Denver with blood poisoning in his foot.

Agnes Donaldson and Marry Hubbell were the guests of Prudence Walker Wednesday night.

Louise Steubenrauch entertained a number of her friends at a delightful tea Thursday afternoon.

William Clendenning of Yale and Howard Wheeler of Colgate visited the Phi Gam house this week.

Miss Riggs, student secretary of the central Y. W. C. A. field, has been the guest of the association for several days.

Rest your feet in a pair of those Comfy felt slippers. They are here in colors as you wish. Whitaker & Wells.

Charlie Orr, '08, has gone to Cleveland to assist E. W. Smith, '08, in his work as chief electrical engineer of Cleveland.

This is the store for good fitting English walking shoes. Tan or black leathers, rubber or leather soles. Whitaker & Wells.

Beautiful party slippers in satin, velvet and dull kid. You'll be delighted with their fitting qualities and smart style. Whitaker & Wells.

Roy Davis has a good Royal typewriter for $25, a dandy L. C. Smith for $32.50, and a good visible Remington for $35. All of these machines are visible and fully rebuilt. Guaranteed one year. I will make any reasonable payment proposition to you and you have the advantage of using while paying. We also rent, repair and exchange any make of typewriter.

Assorted Cream Kisses

20c a pound Saturday

Vanilla Nut, Maple Nut and Chocolate Flavors

Dern's

Makers of Fine Candies

26 S. Tejon St.

Phone 575

COLORADO COLLEGE

WILLIAM F. SLOCUM, D.D., LL. D., President FOUNDED 1874

Departments of ARTS AND SCIENCES BUSINESS ADMINISTRATION AND BANKING SCIENCES ENGINEERING FORESTRY MUSIC

e
lorado
llege
wspaper

The Tiger

Published Semi-Weekly by the Students

Volume XVIII | COLORADO SPRINGS, COLO., NOVEMBER 23, 1915 | Number 20

ALFRED NOYES, ENGLISH POET, WILL LECTURE IN PERKINS NOVEMBER 30

Virile Exponent of "Younger School" in English Poetry to Discuss "Future of Poetry" and Read from Own Works---Proceeds to Go to Cossitt Game Room

Alfred Noyes, the English poet, will lecture in Perkins Hall Tuesday, November 30, under the auspices of the English department of Colorado College. The subject of his lecture will be 'The Future of Poetry" with readings from his own poems. The student tickets will be 25 cents, and reservations can be made the first of next week at Coburn. The proceeds from his lecture, as of the other lectures of the English department, will be devoted toward the fitting up of the "game room" at Cossitt Hall.

Mr. Noyes is on his way to the University of California, where he is to give a series of lectures. He has just been at Princeton University, as Visiting Professor of modern English.

When Mr. Noyes visited Dartmouth College some time ago, he scored a great success and the report of the English department at that college regarding his work there says:

"Mr. Alfred Noyes, the distinguished English poet, entertained the largest audience of the year at a smoke talk in College Hall, Saturday evening, with readings from his works. He was received with great enthusiasm, and held the close attention of the company with every number of his varied program, from the college reminiscences and reveries of 'Oxford Revisited,' to the rich and racy humor of 'Bacchus and the Pirates.' Mr. Noyes certainly knows how to read poetry as well as how to write it. His clear tones and strongly-marked rhythms carried the crowd with him all the way through.

"'Forty Singing Seamen' started the evening with a ballad of sailors, at least as good as Kipling's soldier-ballads, and with an imaginative quality and humor all its own. This was followed by 'The Admiral's Ghost,' a legend of Devonshire, in which the two greatest English sailors, Lord Nelson and Sir Francis Drake, prove to be one and the same; and Drake's sea-bitten ghost comes back to win the battle of Trafalgar for England. The next selection was 'The Highwayman,' one of Mr. Noyes' best-known and most popular poems, made still more so by his effective reading of it. Perhaps the finest poetry of the evening was found in 'Oxford Revisited,' which expresses the feelings and reflections on life of the old graduate, coming back to his college. After this, as a lively contrast, came 'The Barrel-Organ,' with its varied dance rhythm and its vivid descriptions of street scenes in the city and of spring in the suburbs."

The newspapers over the country have been impressed with this English poet, in spite of the usual lack of appreciation for modern poetry on the part of the average editor. Following are a few press reports from cities where Mr. Noyes has lectured:

A vigorous and delightful poet, his readings are of the kind that, once heard, are always to be remembered.—Baltimore American.

Only Verestchagin, the painter of battlefields, has approached Noyes' vivid realism.—Boston Transcript.

He is no actor, but in feeling his own verse as he speaks it, he gives a wonderfully effective and dramatic rendition of it.—Hartford Courant.

He is not a poet's poet, he is a poet for men. He is broad-shouldered, manly and sturdy, and the dominant quality of his poetry is virility. Milwaukee is distinctly honored to see Alfred Noyes and to hear his voice.—Milwaukee Journal.

Mr. Noyes is still a young man, hav-

(Continued on Page Two)

FRESHMEN HOLD ANNUAL PICNIC IN NORTH CHEYENNE SATURDAY

As it was about the time of the year for the annual Freshman picnic, the class of 1919 ran true to form and held one last Saturday.

Early in the morning (comparatively so) the class boarded a car or two or three and 160 strong woke the echoes of staid old North Cheyenne canon with its merry shouts and joyful cries. It is safe to say that not since the tourist season ended has such an assembly stormed the rugged grandeur of the path to Bruin Inn.

Although it was a nonfussing event (one of these "go without and come back with" stunts) it was highly enjoyed by all. The eats consisted of the usual menu, wienies and apples plus the trimmins.

△ △ △

HIGH SCHOOL TERRORS WILL PLAY DENVER ELEVEN THURSDAY

Brown and White Closes Local Football Season Turkey Day

On Thanksgiving day the last football game of the season will be played in Colorado Springs when Sacred Heart College of Denver meets the local Terror lads. Flushed with its victory over the College Freshmen Monday afternoon the High school team will hit the Denver team for all it has.

Sacred Heart usually has a team slightly better than the average secondary school eleven, and has been playing a good game this season. The Catholics lack the weight of the Terrors.

An advance sale of tickets at 25 cents each is being conducted. College students who are in town that afternoon will do well by attending the game and supporting the High school. It deserves this, for the High school boys have been active in their support of the College games.

PRESIDENT AND MRS. SLOCUM RETURN TO C. C.

PREXY VISITS EAST IN INTERESTS OF COLLEGE AND MAKES VARIOUS ADDRESSES

Is Again Reelected Chairman of Carnegie Foundation

President and Mrs. Slocum returned Sunday from the east, where they have been in the interests of Colorado College. They attended successful alumni gatherings in Chicago, New York and Boston, meeting many of the old students and friends. At Boston the Harvard Exchange instructors were also present, and Professor and Mrs. Noyes, who represent Colorado College this year at Harvard, were at the dinner.

Dr. Slocum was at the annual session of the Carnegie Foundation in New York of which he was again elected chairman. Other members are President A. Lawrence Lowell of Harvard, President Arthur T. Hadley of Yale, President Nicholas Murray Butler of Columbia, Provost Edgar F. Smith of the University of Pennsylvania, President Jacob G. Schurman of Cornell, President David Starr Jordan of Leland Stanford, President Henry C. King of Oberlin College and Mr. Frank A. Vanderlip of the City National bank of New York.

He preached at Amherst College last Sunday, and made an address upon the "Historical Causes of the War in Europe" to a mass meeting of the students in the evening. He spoke to the "Berkshire Club" at Pittsfield on Monday, and last Saturday gave the address at the dedication of the new quadrangle of buildings at Grinnell College, Grinnell, Ia. In the meantime he has given much time to College interests in the east, meeting eastern trustees and other friends of the College.

ALUMNI WILL FOUND SCHOLARSHIP FUND

DRAMATICS TO GIVE BENEFIT PERFORMANCE OF "EAGER HEART" DECEMBER 4

Performance Will Be Open to Men and Alumni and Receipts Will Go to Alumni Scholarship

On the night of Friday, December 3, the Dramatic club will present its annual Christmas play. This performance will be for the Dramatic club only. The following night, Saturday, December 4, there will be another performance for the men of the College and the alumni. The admission to the second performance will be 50 cents. Owing to the small seating capacity of Cogswell Theater, where both performances will be held, there will be only a limited number of tickets on sale for the second performance, and those expecting to attend should make their reservations early.

It has been customary for a number of years for the Dramatic club to give a play (usually "Eager Heart," which is the choice for this year), but never before has it been found necessary to give two productions. This departure from precedent has been made necessary this year by the increased enrollment, and also by the increase in the number of town alumni which together make it impossible for all who wish to see the event to do so at the same time, the seating capacity of Cogswell being entirely too small to accommodate such a crowd. To avoid giving two performances it would be necessary to go to the trouble and expense of getting the required scenery put upon the stage in Perkins Hall. The management decided that it would be cheaper and easier to give another performance. Immediately after the second performance the alumni will hold an informal reception in Bemis common room. The receipts from this performance will be used to found an alumni scholarship of some sort. The plans for the scholarship have not been fully matured as yet. Under the copyright of the play, it cannot be presented for money unless the proceeds are used for some educational or benevolent aim.

"Eager Heart" is modeled after the old miracle plays of the Thirteenth and Fourteenth centuries, and is spectacular rather than dramatic. The plot is comparatively unimportant, the main interest of the play being in the costumes and in the dialogue. When well presented, it is very effective and has always been popular with College audiences. The personnel of this year's cast insures a production which will compare favorably with any of the previous ones.

△ △ △

NEW ART ROOM IN PALMER HALL NOW OPEN

Photographs of Famous Masterpieces of All Ages Decorate Walls

The new art room in Palmer Hall is now finished and Miss Sahm has been meeting her classes there since last week. The room is the old faculty room and has never been used as a class room before. The walls have been covered with golden-brown burlap against which the pictures on display show to best advantage. The pictures, which are large carbon photographs of famous art masterpieces, were secured from the firm of Braun, Clement and Cie of Paris. They are very rare and valuable and on account of the European war were obtained with considerable difficulty. Before being placed in the art room they were on exhibition in the windows of Whitney and Grimwood. Besides the photographs two good casts of the Venus of Melos and the Victory of Samothrace add to the beauty of the room.

The art room is open to all students and friends of the College and has had a number of vistors since its opening. The clear soft reproductions and the warm tints of the wall in the background have aroused much praise from

Continued on page 3)

TIGER-MINES STRUGGLE THURSDAY TO FURNISH FAST CLOSE TO SEASON

Fur Will Fly in Denver When Fighting Goldenites Tackle Rothgeb's Speedy Eleven---Denver University Meets Agricultural College Eleven at Fort Collins

Come all ye Tigers with your turkey and your "punkin" pie. The Tigers will play the Miners Thursday afternoon in Denver. You can have a big eats, and then be at the game in plenty of time. Think of the boys in the Black and Gold who will have to postpone their feast until the evening meal, when some of them may not be in condition to fully enjoy all the turkey they could otherwise eat. No better relish to the feast on this great American holiday could be found than the spectacle of the Colorado College eleven playing the team from the School of Mines a close game and the final triumph of the C. C. squad.

A game in Denver is a big opportunity for Colorado College men to demonstrate that there is such an animal as Pep in their school, and to show the University of Denver, and the huge crowd of Denverites who will be at the game, that Black and Gold people do not quit their team at the first defeat, but stay with it and help it win the last contest of the season. The Mines rooters will be on hand, about 110 per cent strong. Their voices will be fully 200 per cent powerful when fortified by the good festive board and the prospect of a victory by a team which has been steadily improving since the opening of the season. It is up to C. C. rooters to attend the game with double the strength of the Golden men and to simply root them off their feet, for the C. C. team is expected to play its opponents off their feet.

The Mines have won two Conference games this year, that with Boulder by the score of 13 to 6, and the Denver University game, 18 to 0. Utah scored 10 points against their defense while Boulder 14 to 0, D. U. 21 to 0 and Utah 27 to 7. The team has been defeated but once this season, when the Aggies snuffed out Conference championship hopes and went back to Fort Collins carrying the 24 to 13 score.

(Continued from Page Two)

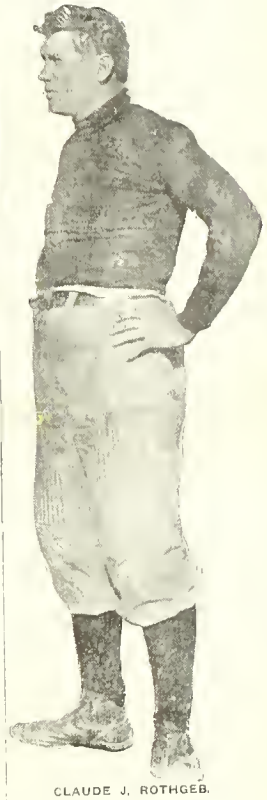

CLAUDE J. ROTHGEB.

Athletic coach at Colorado college since 1910. He has never failed to turn out a successful team.

—Courtesy Evening Telegraph.

GLEE CLUB CONCERT DRAWS LARGE HOUSE

PEARSON FINDS PERFORMANCE ALTOGETHER PRAISEWORTHY

Clevel Stunt and Numbers by Double Quartet Please Audience

The seventh annual concert of the Girls Glee club given last Friday night was attended by a larger crowd than any previous concert. The students as well as a number of the townspeople supported the concert very well. While it is not the plan of the club to make any money on the concert, this year's club was fortunate enough to have a large enough audience to pay all expenses.

A large part of the success of the evening was due to the directing of Miss Lota Merris. Mr. Brett, at the piano, also was a very material aid to the club. The stunt number was quite unique, being a representation of a telephone line between New York city and San Francisco. Electric lights were used to represent the wires running across the country. One of the stations got in communication with Colorado College. When they tried to get Boulder on the phone there was no response. Then the entire club joined in a song, the words, which were written by Kathleen Carroll, treating of the football championship. This number was well received.

The entire program seemed to be most pleasing to the audience. The numbers by the double quartet deserve special mention. The voices of the members were among the best in the club and were well trained. A new feature of the concert was the girl ushers. This is the first year that anything of this kind has been attempted, and it all helped to show that the concert this year was an entirely girls' affair.

The following criticism of the con-

(Continued on Page Four)

PROF. FALES TALKS ON PUBLIC RESPONSIBILITY OF COLLEGE STUDENT

Prof. Fales addressed the young women of the College at an open meeting of the Student Volunteer Band Sunday evening, talking on the responsibility of the College student in the great movements of the day. He began by citing many instances of great movements that have originated in the colleges and universities from the time of Martin Luther to the Russian reform movements and the Chinese awakening. He impressed on his audience the fact that college is a part of life as well as a preparation for life. The intelligent but inactive man counts far less than the unintelligent does. There are great problems today. Great problems enlarge those who grapple with them. Woman as well as man has a part in the active solution of great problems. If we are to solve a great problem and denote ourselves to a great cause, we cannot begin active work too soon.

THE HIDDEN INN
AT
THE GARDEN of THE GODS
WILL BE PLEASED TO
CATER TO ALL COLLEGE SUPPERS
DINNERS AND ENTERTAINMENTS AT
SPECIAL RATES
PHONE MAIN 220

The LIGHTNING SHOE SHOP and SHINE PARLOR
RUBBER HEELS SEWED SOLES 75¢
Work will please you. Moderate Prices. 28½ N. Tejon St.

Photographs
of distinctive quality—
the kind that pleases
Discount rates
to students
Emery Studio
Cor. Cascade Ave. & Kiowa St.

Low Prices are Enticing—
Quality and Workmanship are More So
A. C. Harwood
214½ N. Tejon St.
Wall Paper, Paints and Glass

DO you know the Plaza is serving breakfast a la carte?
Coffee and Cakes, or Toast - - - 15c
Bacon or Ham and One Egg, with Hot Bread, 25c. Come and Eat.

Wills, Spackman & Kent
Real Estate, Mortgages, Insurance
GAZETTE BUILDING

GOLD and STERLING SILVER NOVELTIES at
Hayners'

Bonbons and Chocolates
You'll like our kind best
Try them
W. N. Burgess
112 N. Tejon St. Phone Main 83

All Kinds of Choicest Bakery Goods
PARK BAKERY
and Lunch Room

THE TIGER
The Colorado College Newspaper. Published Semi-weekly by the Students. Issued Tuesday and Friday of each week.

C. EDGAR TAYLOR.....Editor
FRANK H. HALL.....Manager

EDITORIAL STAFF.

WILLIAM MCKESSON.....Assistant Editor
DENVER VICKERS.....Assistant Editor
J. R. C. SUMNER.....Assistant Editor
HIRACE WUBBEN.....Assistant Editor
JOHN A. MCDOUGAL.....Athletic Editor
ARTHUR L. POWELL.....Engineering Editor
EVELYN ESTABROOK.....Exchange Editor
MARGARET STANARD.....Local Editor
HORACE H. HOPKINS.....Local Editor
LAVINA WHITE.....Alumni Editor
LUCY JEWELL.....Woman's Editor
VICTOR KINGMAN.....Assistant Manager
GERALD SCHLESSMAN.....Assistant Manager
KENNETH NOWELS.....Assistant Manager
ARTHUR SLACK.....Assistant Manager

Address all communications to The Tiger, Colorado College, Colorado Springs, Colorado. Phones: Editor, Main 3266J or Main 2073. Manager, Main 2073.

THOROUGHNESS

The function of the college has never been considered to be the full preparation of its students for the positions they will enter after graduation. The chief aim of the liberal arts institution has been to give its members a certain general knowledge and certain general principles which will serve as a broad foundation for their life occupations. All this is quite as it should be, and in theory an excellent scheme. But occasionally one has an uncomfortable feeling that in their striving for general culture certain fundamental necessities are being overlooked. Contrary to general opinion, the college student, at least the upper classman, has too much to do—thoroughly. Between classroom work and student activities, students have all, and often more than can be done in a really efficient manner. Thoroughness may not be the prime virtue, but without it the most desirable of abilities and the finest traits of character are likely to be of little use either to their possessor or to society. If the colleges are to be useful—they have no excuse for being if they art not—they must teach their students to be thorough and must demand efficiency in performance. But if there is one thing which is not required in American colleges today, it is thoroughness. In this respect, some colleges are better than others, but all are guilty. It may be stating the matter rather too strongly, but it does appear as if the colleges were teaching their students to do work in a slipshod, haphazard manner. Certainly, at least, no one can claim that the American college teaches its students anything approaching real thoroughness. Some weeks ago there appeared in these columns a clipping in which the writer advocated the use of "football methods" in classroom work. It was suggested that if such tactics were employed, college graduates might "kick more goals in the game of life." The suggestion deserves consideration if nothing more. Some students, the number increases as the roll of the four classes is ascended, are becoming heartily sick of performing tasks in an inefficient half-done way. We would rather be given less to do, less readings, less problems, etc., and be required to do what we do do thoroughly. The desire is not to avoid work, but to really obtain the mastery of a few things, to know that an assignment has been thoroughly done. Culture can be self-cultivated, but in the present state of human character thoroughness must be demanded before it can be learned.

THE STUDENT'S WAIL

I hate the world and all its folly,
I'm sick of the rush and turmoil,
It's been ages since I felt jolly,
My temper's as sore as a boil.

My room mate is cranky and silly,
My board is the worst in the town,
The school is going to the billy,
All life seems a dull murky brown.

I want to play and be happy,
To taste of the poor student's joys,
To flit off down to the movie,
With one or two of the boys.

My plight is sad and most dreary,
I'll never again get in trim,
To keep up with the fun of the students,
For I've still got eight cuts in gym.

—M. M. in Daily Kansan.

ALFRED NOYES, ENGLISH POET

(Continued from page one)

ing been born in England on September 16, 1880. The American public has become acquainted with his poetry through the columns of the Atlantic, the Century and the better class of American magazines. He is of the "younger school" of British poets, with all its virility, strength and tendencies to popularize poetry. He capitalizes his day dreams and uses his poetic ability in the same way as others use their powers in the struggle for the uplift of the race. He brings poetry down to the level of the ordinary individual instead of being in the realm of children's fairy tales.

Some of his published works are as follows:

"The Loom of years"—1902.
"The Flower of Old Japan"—1903.
"Poems"—1904.
"The Forest of Wild Thyme"—1905.
"Drake, an English Epic"—1906.
"Forty Singing Seamen"—1907.
"William Morris"—1908.
"The Magic Casement"—1908.
"The Golden Hynde"—1908, etc.

△ △ △

MUSIC SCHOOL

Euterpe society will be entertained this evening by Miss Vera Root at her home, 1804 North Prospect street. It is to be Raff-MacDowell evening and each member is to answer the roll call with an event from the life of Raff. Dorothy Koch will read a paper on MacDowell. The following program will be given:

Piano solo—"La Fileuse" .....Raff
Charibel Fischer.
Vocal solo .....Raff
Winifred Hunt.
Piano solo—"Idyll" .....MacDowell
Helen Rockwell.
Vocol solo—"Thy Beaming Eyes"
Josephine Groe.
Violin "Cavatina" .....Raff
Mr. Bock.
Vocal—"Ye Banks and Braes".....
.....MacDowell
Ernestine Thrall.
Piano—"Shadow Dance"....MacDowell
Myrtle Leslie.

TIGER-MINES STRUGGLE THURSDAY

(Continued from page one)

The Mines are aggressive, and their men in better condition than for any previous game. Captain Lavendar will be back, as will also Hinman. These men are the backbone of the Mines eleven. If Golden wins the game it will tie with C. C. for second honors in the Conference race.

The only other game remaining in the schedule will be played Thanksgiving day in Fort Collins. The Aggies will line up against the Ministers and are very confident of winning. But Denver demonstrated strength last Saturday in its defeat of Boulder, 7 to 0, if by any decree of the Fates the Farmers lose this fight, the win over the Miners will place the Tigers at the head of the list.

The Frosh scrimmaged with the Varsity Saturday afternoon for a full game and again Monday afternoon for a shorter period. The men seem to be in good condition.

Neither the band nor the Freshman squad will be taken to Denver, as was planned earlier. Could the excursion have been secured, both would have been on the sidelines when the whistle blew, but the expense of straight railroad fare is more than can be afforded.

RUFE MIMMACK.
Tiger center who plays his last game Thursday.

PARISIAN IVORY
We have a good stock at "before the war" prices.
Make your Christmas selections early, before the stock is broken.
By making a small deposit, any article will be reserved for you until needed.
The Murray Drug Co. Opposite the Campus

The "TIGER SHOP"
For All Athletic Goods
"ASK THE MEDICINE MEN"
POWELL-McINTYRE SPORTING GOODS CO. 18 E. Pikes Peak Avenue Main 930

Dainty Compliments
The daintiest compliment you can pay a near and dear friend is to send a picture of yourself as a Christmas greeting
Make your appointment now Discount to Students
Bingham, Photographer
Telephone 678 18 South Tejon Street

Colorado Fuel and Iron Company
GENERAL OFFICES, DENVER, COLORADO
¶ *Miners of* Anthracite and Bituminous Coals *and Manufacturers of* Coke and Steel and Iron Articles

BATAVIA
Means Highest Quality in Food Products
THE HEMENWAY GROCERY CO. 115 S. TEJON ST 1201 N. WEBER ST

TRY
THE PEARL
THE LAUNDRY THAT USES IVORY SOAP
329-31 N. Tejon Phones M.1085-1086

¶ *The Home Cooking that mother used to make* THE COLLEGE INN Opposite the Campus

Tigers
Thrive on Mowry's Ice Cream and Golden Glow Butter
△ △ △
The Mowry Creamery Co.
PHONE 1184

Bissell's Pharmacy
For Pure Drugs, Toilet Articles Stationery and Druggists' Sundries
Cor. Dale and Weber Sts. Phone 980

Buy your
Electrical Supplies
at
The Whitney Electric Co.
208 N. Tejon St. Phone Main 906

Groceries and Fruits
S. P. DUNN 831 N. Tejon Street

Comfort—every step
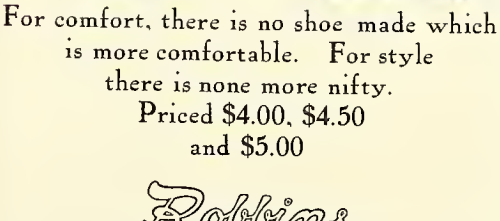

For comfort, there is no shoe made which is more comfortable. For style there is none more nifty.
Priced $4.00, $4.50 and $5.00
Robbins ON THE CORNER

Professional Cards

Drs. Sinton & Flora
DENTISTS
700 Exchange National Bank Building

NEW ART ROOM IN PALMER HALL

(Continued from Page One)

those who have paid the room a visit. Following is a catalog of the pictures in the room arranged according to order:

East Wall.

Roman Temple at Nimes.
The Victory of Samothrace.
Three Fates from the Parthenon.
Gods from the Parthenon Frieze.
Amazon, by Polyclitus.
Venus of Melos.
Temple of Nike on Acropolis.

South Wall.

Erythrean Sybil—Michelangelo.
Creation of Man—Michelangelo.
Head of Adam—Michelangelo.
Delphic Sybil—Michelangelo.
Madonna—Luini.
The Maids of Honor—Velasquez.
The Syndics—Rembrandt.
Madonna of St. Jerome—Correggio.
Portrait of Hendrikje—Rembrandt.
Christ at Emmans—Rembrandt.
Doors of the Baptistery—Ghiberti.

West Wall.

Granduca Madonna—Raphael.
Portrait of His Mother—Rembrandt.
Lincoln Cathedral.
Lincoln Cathedral Interior.
Cologne Cathedral.
Canterbury Cathedral.
Tintern Abbey.
Head of David—Michelangelo.
Spring—Botticelli.

North Wall.

Dying Gaul—School of Pergamon.
The Apoxyomenos—Lycippus.
Parnassus—Raphael.
View of Campagna Near Rome.
Temple of Sybil at Tivoli.
Aphrodite—Praxiteles.

GYMNASIUM CREDITS MAY COUNT TOWARD ELIGIBILITY FOR FRATERNITY INITIATION

Pan-Hellenic Council Revises Rules and Discusses Chaperone Question

The Pan-Hellenic Council is holding fall house cleaning. A considerable number of the rules and by-laws of the body have become useless and obsolete with the growth of the College, but still remain cumbering the books of the council. At the last regular meeting a committee was appointed to prepare the rules for revision and to report to the council at the next meeting. Another matter that was brought up was the question of allowing gymnasium credits to count on the 12 semester hours that every man must pass before being eligible for initiation into a fraternity. The supporters of this change advance the arguments that the gymnasium work is now on a solid basis, that a specified amount of work must be done to secure the credit, and that this amount is as great as, if not greater than, the amount necessary to secure an equal amount of credit in the regular College work. No opposition was raised to this measure, and no difficulty in arranging for its adoption is anticipated. The question of purchasing a new scholarship cup was reopened, some of the members appearing to think that the council had acted rather hastily in the matter, and that such a cup was of little or no value in promoting the pursuit of knowlege among the fraternities. The chaperone question, including the recent action of the social committee in adding seven Senior girls to the list, was discussed, and the unanimous opinion of the council appeared to be that not much relief could be hoped for from this addition. A committee was appointed to look into the matter and to draw up a petition to be presented to the social committee, after being approved by the council.

The resognation of Dean Parsons from the council, on account of illness, was received and accepted. Dean Cajori also asked permission to resign from the council, owing to the excess of work thrown upon him by Dean Parsons' illness and his increased class room duties. This resignation was accepted to take effect after the next meeting.

The first assignment of questions for the Rhodes scholarships sent to this country were lost in the sinking of the Arabic. The second set went down with the Hesperia. Think of the anxiety of the contestants when they learn that the papers are corrected in England.—Daily Neb.

An effort is being made at Cornell to revive the custom of saluting profs.

All of those new styles worn in the big style centers will be found here in our Fall stock. We carry the new patterns as fast as they are shown anywhere. Buying shoes here is a pleasure because the selection is so large.

Women's Shoes $3.50 to $7.50

Vorhes
SHOES THAT SATISFY
23 S. TEJON ST.

TELEPHONE 599 STORE, 104 NORTH TEJON STREET

The Pikes Peak Floral Co.
Cut Flowers *Decorations and Designs*

THE APPLE STORE
122 North Tejon Street
Try one of our ½ boxes of fancy eating apples at 25c *Fresh sweet cider made every day from selected apples*
GARRETT BROS.

Orpheum
TONIGHT
Blanche Ring
Assisted by Charles Winninger and Company, "IN VAUDEVILLE"
GEORGE CHIYO
Famous Japanese Athlete.
BESSIE BROWNING
Just a Girl With Individuality.
WEBER AND ELLIOTT
In a Novelty Comedy Offering.
WILSON AND LENORE
Novelty Entertainers.
ALICE LYNDON DOLL
With Mary Campbell and Jane Shaw in a Musical Offering.
European Animal Novelty
"A NIGHT IN A MONKEY MUSIC HALL"
Presented by Maude Rochez.
ORPHEUM TRAVEL WEEKLY
Wild Birds, Flowers.
The Burns
THE THEATRE BEAUTIFUL

Christmas Greeting Cards
for the individual, home or business, have come to stay.
These cards take the place of the so-called "presents." They are much more appropriate in fact and in sentiment, to say nothing of cost.
But for a "present" there is nothing better or more appropriate than ENGRAVED CARDS OR STATIONERY
SEE OUR LINE AND ORDER EARLY
The Gowdy Printing and Engraving Co.
PRINTER OF THE TIGER
21 NORTH TEJON STREET

ORGANIZATIONS WILL ELECT REPRESENTATIVES TO COUNCIL THIS WEEK

MacDougall Is First Member Chosen; By-Laws Are Nearly Ready

Things are beginning to get under way for the formation of the new Commission. The Sophomore class has elected John MacDougall to represent it on the Representative Council. This should prove a happy selection, for as a member of the committee which drew up the Constitution, MacDougall is thoroughly acquainted with it and will be a big help in getting the student government well started. Many of the organizations are planning to elect their representatives this week, thus getting through with the elections by Thanksgiving. There will be only three days next week in which to complete the election to the Council.

The By-Laws which have been in course of construction for several weeks are almost finished and will probably be in shape for the first meeting of the new Council. At that meeting also will be received the list of nominations prepared by the committee of class presidents.

Mr. Motten has pointed out that the Constitution fails to provide for the payment into the treasury of he one dollar fee which every student pays to the treasurer of Colorado College as part of his athletic fee. If this cannot be provided for in the By-Laws it could be taken care of by a Constitutional amendment. It seems, however, that it should more properly come under the By-Laws than under the Constitution for the fee is subject to a variation that the Constitution should not be. Such matters will be handled by the Commission.

D. U. DEFEATS U. C. 7-0 SATURDAY

A touchdown in the first quarter won Denver University its first Conference victory of the season Saturday, and let the University of Colorado out of the 1915 struggle without a single victory to its credit. This is but the second time in 23 years, according to Denver papers, that the Crimson and Gold squad has been able to humble the Silver and Gold eleven.

In the face of a strong north wind which swept cold chill into the hearts of spectators and players alike, the two elevents battled Saturday afternoon at Union Park in Denver. Fumbles were frequent and usually resulted to the advantage of the Ministers. Although there was but one score made in the game, attempts were frequent, and until the time was called either team possessed a strong chance of winning the contest.

The single touchdown came in the first quarter. The State had attempted a Princeton from the 40-yard line and failed. D. U. put the ball into scrimmage on the 20-yard line and drove it out eight yards but failed to make first down, and Mahoney punted 15 yards into the wind. Healey was called back for a tandem formation, but fumbled and Sprague of the Ministers had the ball. Before the Colorado defense could rally he was off down the field, eluding every man but the safety who caught him on the Silver and Gold five-yard line. From here the Ministers bucked the line until the ball was forced over.

LINE PLUNGES

"Then hit the line, Col'rado"

"It's an ill wind that blows no sand on Monday." (Revised version.)

Suggestion to a certain class of poor sports who lost money on a recent football game: why not try to make a certain w.k. coach the goat and start talk about resignations?

Far be it from us to try to throw the high-brow or to "view with alarm the modern degenerate public taste in matters of amusement," but we are giving 8 to 5 that there will be more students of this here institution at the production of a certain notorious movie at the Opera house Saturday than there will be at Perkins Hall on November 30 to hear one of the greatest of modern poets. "That's better than you can get at Sacconi's.

LETTER FROM A JAPANESE SCHOOL BOY

Hon. Ed. of Tiger Magazine:

Last week I pay visit to my cousin Nogi who pursue knowledge in your institution. I find Nogi wearing expression common to X-pres.

"Why you so sad?" I propose.

"Because College are failure and inmates got no pep," he exude.

"Why are?" I declare. "How you detect such?"

"Hon. Bruce Gust say so in his windy sheet," reply Nogi.

"Ah!" I display with intelligent expression. "How is Hon. Gust procure this knowledge."

"Because," narrate Nogi, "studes will not go Denver on special trains."

"Do studes go otherwisely?" I require.

"Oh, yes," repartee Nogi, "but that don't count."

"Why should go anyhow?" I ask.

"Because," display Nogi, "football team cannot properly mangle opponents without rooters."

"Oh, then," I disclaim, "football is not played to amuse rooters."

Here I got lost and wake up in the hospital.

Hoping you are the same,
HASHIMURA TOGO.
Dictd. E. G. M./H. T.

THE MEDITATIONS OF A MORBID MIND

"I told you so!"

Some Books We Have No Desire to Read:

George B. McCutcheon's latest

Granville's "Elements of the Differential and Integral Calculus."

The Colorado State Game Laws for 1915.

Ellwanger's "The Rose; Its Cultivation, Varieties, etc., etc."

Singleton's "How to Visit the Cathedrals of Europe."

Spalding's "Football Guide for 1891."

Occasionally there comes a day when Colorado's celebrated sunshine is not, when we don't get a single bit of mail, not even that check from home for which we have written two weeks ago, when a perfectly simple, complex Math test is flunked and the world's all wrong again. Then there comes a missive like the following which is postmarked Wheaton, Ill., and we gain a measure of our self-respect and desire to keep on living and hitting the Line, cheered on by at least one rooter.

THE EPISTLE

Crabapple Center, Ill.

Dear Q. E. D.,

Greetings from an old-timer who does not join "certain persons on the campus" in their dissatisfaction with your Plunges. Would suggest that they take a plunge themselves once in a while in a bath tub filled with cold water, if it is only their livers and nerves that are out of order; if that doesn't cure them, then in a certain wet portion of the City Park. Meanwhile plunge on, old horse, some of us o.t.'s are watching the performance with considerable satisfaction. Only remember that the Waters of Wit are the most dangerous of all and don't stay in too long at a time.

And whenever you want any more advice, remember I'm

YOUR UNCLE HANK.

Thanks, Uncle Hank, we shall call on you gladly for your help when those in the Seats of the Mighty threaten to suppress this Fountain of Frivolity if its water run any the less pure.

By the way, we might remind you that we are from Illinois, too. How's the weather back there—still rainy?

Just the other day as we stepped off a street car we narrowly escaped being run over by one of the big gasoline buggies of some Predatory Plute, wherefore we propose to vote for Mr. Debs henceforth and f'rever.

Next week after the excitement of a vacation has worn off and we have been properly thankful because we didn't have to tax our genius for a contribution to this rag next Friday, we are going to spring something new on you. Sit up o'nights and wait for it. It's going to be good.

Well, what are you going to be thankful for?

Q. E. D.

GOTHIC THE NEW ARROW 2 for 25c COLLAR
IT FITS THE CRAVAT

CLUETT, PEABODY & CO., INC., MAKERS

CHAS. P. BENNETT, President
H. N. SHELLENBERGER, Vice President
The Bennett-Shellenberger Realty Company
Real Estate, Insurance and Loans
5 Pikes Peak Avenue Phone Main 264

Standish Hotel
C. C. Headquarters in Denver

Our stock of LOOSE LEAF NOTE BOOKS is the most complete in this city.
Try us for THANKSGIVING FAVORS, PLACE CARDS and DANCE PROGRAMS
We can please you
Books, Stationery and Art Picture Framing and Engraving
Whitney & Grimwood
Agency Van Briggle Pottery 20 N. Tejon Street

Chemistry Aprons
Book and Pack Bags
Camp Blankets
The Out West Tent & Awning Company
113½ N. Tejon F. E. Kohler, Mgr. Main 1261

For Luncheon use
Sinton's Yo-oort Pimento Butter Cheez
Fine Filler for Sandwiches The Sinton Dairy Co. Main 442

SYRACUSE

The game of football dates back to the very early days. The ancient Greeks played a game called harpaston which had some of the features of modern football. The Romans later took up this game and called it harpastum. It is believed by many that the Romans, when they invaded England, introduced football into that country. It flourished greatly here.

It was first played in America in 1809 at the Virginia Colony. About 1840, Harvard, Yale and Princeton took up the game. The first match game took place between Princeton and Rutgers in 1869. At present over 400 colleges and 5,000 schools are playing football.—Daily Orange.

College Girls Sweater Coat Special

— All wool heavy Shaker knit sweater coats, with large shawl collar, two knit-in pockets and matched pearl buttons. Shown in white, navy, oxford and cardinal.

All sizes—Special at
$5.95

Kaufman's
EVERYTHING FOR EVERYBODY

PERKINS-SHEARER CO.

Your Thanksgiving needs have all been carefully looked after at this store.

From a suit or an overcoat to a pair of hose, we've no end of good things waiting for you here.

What!

about that printing

Dentan saves you money and gives you quality.

The Dentan Ptg. Co.

13 S. Cascade Ave.

GIRL'S GLEE CLUB CONCERT DRAWS

(Continued from Page One)

cert is contributed by Mr. Albert C. Pearson:

"The eighth annual concert given by the Girls Glee club of Colorado College, Friday evening, was a real step in evolution. Heretofore the concerts have been creditable, considering the few trained voices participating, but more interesting for promise than fulfillment. But Friday's concert was notable because of achievement. The program had been thought out and was plainly designated for just such a chorus of light, fresh voices. That very able young lady, Miss Lota Merris, led and gave breezy tempos so brightly rhythmical that the 50 voices sang as one—no dragging whatever. Strong praise, and I mean it.

"The tone, not forced, was sustained and musical, though early in the program the sopranos took two or three high notes rather flat. However, as it did not occur again, the slip was probably due to nervousness and not to faulty habits.

"The management was smooth. The white company, clate, came on the stage like an army with banners, and as they stood there in trim rank three deep they made an engaging spectacle. Perhaps their most delicately beautiful work was done in the group of old songs and Rubenstein's 'du bist wie eine Blume.' Mackenzie's 'Come, Sisters, Come,' with accompaniment of tambourines, castanets and triangles, was fetching and had to be repeated.

"Nelson Brett's piano work showed him to be an accompanist of marked ability. He only needed a good piano touch and practice in accompanying. He has gained the one and is surely getting enough of the other.

"May we have more concerts of the same sort."

△ △ △

CHICAGO

Football coaches and sporting writers of the west have started an agitation to abolish the goal kick following a touchdown. The discussion is due to the result of the recent games between Chicago and the Badgers, in which Chicago won by one point on a goal kick, and when both Illinois and Minnesota had a chance to win by the same method.

The recent Texas-Oklahoma game can also be cited as an example of this form of play.

△ △ △

The Denver Alumnae of Contemporary club and the visiting alumnae who were attending the State Teachers association had luncheon together at Daniels and Fishers tea room on Saturday, November 6.

For any CLASS or ORGANIZATION parties or hikes you will find that we can give you service and prices that you can't beat elsewhere, as well as quality that you can't equal elsewhere. Let us have the next order that you have and we will more than please you with it all.

HAYMAN MARKET

Fourteen South Tejon St.

LIBRARY ADDS RARE BOOKS ON EARLY WESTERN HISTORY

Book Club Makes Additions During October

A romance is going on right under our very noses. Few people realize the work of the Library and the interesting experiences of the librarian. Mr. Ormes is always adding interesting and odd volumes to Coburn besides the constant inflow of books for use in the various departments of the College.

Sixteen dollars seems quite a sum for a small paper-bound book of hardly a hundred pages, but "The History of the Meeker Massacre and the Ute War" has been out of print for many years and a copy at this price is a bargain.

A copy of J. R. Fisher's "Camping in the Rocky Mountains" has been secured. "An Early History of St. Louis" gives interesting material of the days when St. Louis was the starting point for trappers and explorers bound for the west.

W. Merrell Vories, a graduate of the College, has given a copy of his "Evangelization of Rural Japan;" Vories writes from Tokyo. He published a volume of poems when an undergraduate.

Books are constantly being secured for the new department of Business Administration. Dean Cajori recently secured a number of books dealing with the history of mathematics.

Mr. Breitwieser gave the library a copy of his "Psychological Advertising." Material on the present war, bound and unbound, on all sides of the question, is growing all the time.

The Coburn Library Book club has added many books to the library during the month of October. Books bearing on the present war, books by modern authors, both American and English, books on Colorado, fiction and non-fiction all appear on the list.

The list is as follows:

Aldrich, Mildred—A Hill Top on the Marne.

Anonymous—Me: A Book of Remembrances.

Baden-Powell, Lt. Gen. Sir Robert—My Adventures as a Spy.

Bergson, Henri—The Meaning of the War.

Birmingham, G. A.—Minnie's Bishop.

Bryce, Right Honorable Viscount (Report of a Committee presided over by him)—Evidence and Documents on Alleged German Outrages.

Cather, Willa C.—The Song of the Lark.

Dickinson, Emily—The Single Hound.

D. M. C.—The Irish Nuns at Ypres

Edgeworth, Edward—The Human German.

Farnol, Jeffrey—Beltane the Smith.

Gorky, Maxim—My Childhood.

Grant, Robert—The High Priestess.

Grayson, David—Hempfield.

Hewlett, Maurice—The Little Iliad.

Hill, Ninian—Poland and the Polish Question.

Hobbs, H. H.—Sundown Slim.

Lee, Joseph—Play in Education.

Lyons, A. Neil—Kitchener Chaps.

Mason, A. E. W.—Lawrence Clavering.

Masefield, John—John M. Synge.

Marshall, A. — The Old Order Changeth.

Mempes, Mortimer—Lord Roberts.

Murray, G.—The Stoic Philosophy.

Nearing, Scott—Income.

Noyes, Alfred—A Belgian Christmas Eve.

Oppenheim, E. Phillips—The Way of These Women.

Parsons, Eugene—A Guide Book to Colorado.

Petrie, M. D.—Reflections of a Non-Combatant.

Powell, E. Alexander—The End of the Trail.

Shaw, Anna H.—The Story of a Pioneer.

Schnitzler, Arthur; translated by Edwin Bjorkman—Three Plays.

Tchekoff, Anton—The Steppe.

Thayer, William R.—The Life of John Hay—2 Vols.

Vachell, H. A.—Sprangles Canon.

Walpole, Hugh—The Golden Scarecrow.

Wiener, Leo—An Interpretation of the Russian People.

△ △ △

WIND BLOWS BEMIS CHIMNEY THROUGH ROOF

The chimney of Bemis Hall was blown off by the wind Monday morning. It fell through the roof of the waitresses' dining room, destroying a table and crashing through both the dining room and basement floors. Fortunately no one was hurt.

▽ ▽ ▽

1915 REUNION—Those members of last year's Senior class who were back for the alumni home-coming, Saturday, held a reunion at the home of Miss Beatrice Sumner. The 15-ites present were the following: Misses Ruth Wallace, Mina B. Zirkle, Marguerite Knutzen, Pearl Brennicke, Cornelia Schuyler; Messrs. Hugh Crampton, "Caesar" Davis, Fred Kampf, Wesley Dennis, Dewitt Robinson, and the hostess. Others present were Samuel Baker, Elmo S. Watson, Olive Hensley, J. R. C. Sumner and Rufus Mimmack.

WHEW?

That Old Jack Frost Will Get You, If You Don't Look Out.

Our New Heavy, Warm, All Wool Goods, made in

OVERCOAT OR SUIT $15 UNION MADE

Will keep you warm. A perfect fit, last word in color, weave and style. A square deal to all. We are Tailors, not Agents. All goods well shrunken before making. They stand the test of winter's storm, and wear like a pig's nose. Try one and save $5 on each order. Don't forget the place.

Dundee WOOLEN MILLS

124 E. Pikes Peak Avenue

For those Holiday shoes we are showing the latest designs from the Eastern fashion centers. Our shoes sell themselves.

Gardner's SHOES THAT FIT

Phone M 1275 30 N. Tejon St.

Clean 'Em Up, Tigers!

THE COLLEGE TAILORS Opposite the Campus

Rates to Students

Just Like Getting Money from Home

More than likely you will have this feeling before the next month is over.

The purchase of a good Waterman pen with some of the said "green" will prolong that good patience.

Come in and look 'em over. $2.50 and high as you want to go.

OUT WEST PRINTING & STATIONERY CO.

Colorado Springs, Colo.

COLLEGE GOSSIP

Prompt Printery, 12-14 E. Kiowa, Main 536.

Louis Deesz spent Saturday in Cripple Creek.

Helen Lennox took dinner at Bemis Monday night.

Virginia Tate took tea with Freda Schmidt Sunday night.

Ada Savage will spend Thanksgiving with Elva Gault in Pueblo.

Sheep Lamb visited the Phi Delt house during the week end.

Frod Bolles, ex, '16, is staying at the Beta house for a short time.

George Newton has returned from Denver to resume his studies.

Doctor Hills entertained his freshman advisees at Sunday dinner.

Lucy Savage will stay with Harriette Flora during Thanksgiving vacation.

Ruth Vories of New York was the guest of Ruth Higgins this week end.

Helen Rockwell and Edward Parsons furnished the music for coffee Sunday.

Miss Lucile Parsons and Edward Parsons took dinner at the Dais Sunday.

Miss Davis entertained several members of the faculty at dinner Saturday night.

Addison Gooding of Steamboat Springs is visiting his brother for a short time.

June Eaton will be the guest of Mrs. Guy W. Clark during the Thanksgiving holiday.

Rachel Cunningham has returned to her home in Denver until after Thanksgiving.

Arthur Leyden of the University of Minnesota was a visitor at the Sigma Chi house Saturday.

Raymond Spangler has been unable to attend classes lately on account of an attack of tonsilitis.

Anna Maud Garnett, Winnifred Hunt, Ben Becker and Lee Glezen hiked to Corral canon Saturday.

Frank Hall, Alfred Dworak, Charlie Taylor, Elmo Watson and Bill McKesson spent Friday night at the Beta cabin.

Always a nifty line of Men's pumps or Dress Oxfords here. Better have 'em for Thanksgiving. Whitaker & Wells.

Mr. and Mrs. Ellingwood, Miss Brown, Miss Davis, Miss Rogers, Lucy Savage and Mr. Fales took an all-day hike Saturday.

The Bemis seniors had a party Monday night, owing to the fact that there was some ice cream left over from the Library association reception.

We have just received a new shipment of those popular Tan Rubber-soled shoes for ladies. Dark Chocolate upper, White soles. They are just as smart as can be. Whitaker & Wells.

Hazel Hopkins, Geraldine Stone, Helen Heald, Floy Bilting, Miss Gleason, Harry Gambril, Glen Merrill, Alex Lendrum, Fleagel and Bill Davis hiked to the mountains Saturday. Miss Smith and Mr. Brown chaperoned.

Mr. and Mrs. W. R. Leighton entertained for their daughter, Florence, last Friday eveing at their home, 14th North Tejon street. The guests were: Misses Ruth Bentley, Margaret Reid, Gretchen Koenigsberger, Florence Leighton, and Messrs. Thornton, Thomas, Arthur King, Roy Gray and Lodwick.

With a window full of typewriter bargains such as I have no student should use pen and ink. Think of it, L. C. Smiths, Monarchs and Royals for $30.00. These are visible writing machines and have late improvements such as back spacer, two color ribbon, etc. Sold on terms of $5.00 a month. We rent them, too. Roy A. Davis, The Typewriter Man.

Notion Novelties for Completing Christmas Gifts

—Comprising fittings for bags, work boxes, etc. Emeries, Wax, Glove and Stocking Darners, Rings, Thimbles, Ribbon Runners, Tape Measures in colored celluloid cases; Pin Cushions, Tomato Pin Cushions with strawberry emery; Wax in various fruit and vegetable forms—oranges, apples, pears, pickles, radishes, carrots, strawberries, etc. In fact, you will find here the very things you are wanting.

—Emery Soissors, plain styles or with gold plated and fancy handles—25c and 50c.

—Silk Elastics, plain and fancy styles, in many widths—12c to 35c a yard.

Monogram and Other Stamping

—If you wish to add that "personal touch" to your gift, finish it with a pretty Monogram.

—We can stamp any combination or monogram, in either the much liked Jap or block letters, in 1, 2, 3, 4 or 6-inch sizes. Particularly adapted to shirts, waists, handkerchiefs, towels, table linen, pillows, bedspreads, etc. Three-letter Monograms for 5c to 15c, as to size.

—Handkerchiefs or Tea Napkins, with three letters for 5c.

Get Acquainted with Hibbard's Hibbard & Company Five Floors of Merchandise

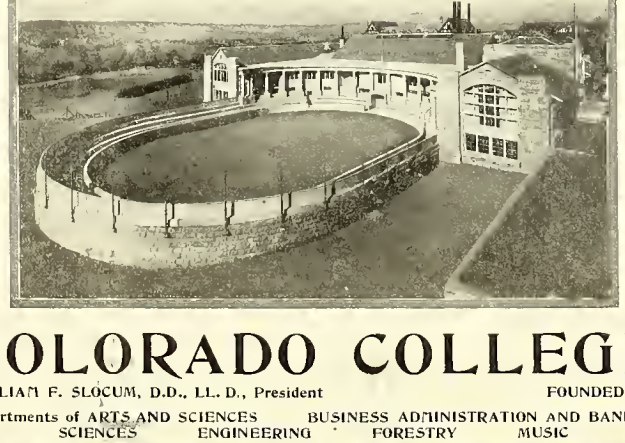

COLORADO COLLEGE

WILLIAM F. SLOCUM, D.D., LL. D., President FOUNDED 1874

Departments of ARTS AND SCIENCES BUSINESS ADMINISTRATION AND BANKING

SCIENCES ENGINEERING FORESTRY MUSIC

The Colorado College Newspaper

The Tiger

Published Semi-Weekly by the Students

Volume XVIII | COLORADO SPRINGS, COLO., NOVEMBER 30, 1915 | Number 21

ENGLISH POET-ATHLETE OFFERS TREAT IN PERKINS HALL TONIGHT

Alfred Noyes Will Lecture on "Future of Poetry" and Read From Own Poems

Tonight Alfred Noyes, the English poet, will lecture on "The Future of Poetry," and give readings from his own poems at Perkins Hall.

Mr. Noyes is still a young man and those who have expected the so-called poet type, with long hair, sleepy eyes, etc., will be disappointed. At present he holds the English swimming record for the quarter mile and while at Exeter College, Oxford, rowed for three years on the college eight.

He wrote his first poems very early in life. At the age of 14 he considered publishing a small collection written at school, but was advised to wait until later. Although poetry was his main hobby, other things were not neglected as his athletic record shows.

His first tour of America was made partially on the solicitation of his wife, an American girl. A few lectures and readings in the Atlantic coast cities and his reputation was made. Since then he has been forced to return, visiting many places not touched before.

Mr. Noyes is said to be one out of the very small number of poets who rely wholly on the muse for their mundane needs. But in commercializing his poetry, he loses nothing of its attractiveness and power. All critics unite in predicting a brilliant future for him.

△ △ △

"EAGER HEART" WILL BE GIVEN BEFORE PUBLIC

DRAMATICS PRESENTS PLAY PUBLICLY FOR FIRST TIME SATURDAY

Proceeds of Charming Christmas Allegory to Go to Schodarship Fund

"Eager Heart" is being prepared for its annual production again this year. It is to be presented twice this season, once for the members of the Dramatic club and once for the men and alumni. The first performance will be given Friday evening. At this time the faculty of the College will be the guests of the Dramatic club. This is the only play during the year to which the whole faculty is invited.

On Saturday evening in Cogswell, the play will be given again. Tickets will be sold for 50 cents and any one will be permitted to attend this performance. This is the first opportunity that the men of the College have had to see this play. While it is given every year for the women, it has never been open to the men before.

"Eager Heart" is an English play written by A. M. Buckton. It is a Christmas mystery play. The right to produce the sketch was given to the Dramatic club under rather odd conditions. It must never be presented for fee, unless such fees are used for charity or benevolence. The names

(Continued on Page Two)

DONOVAN-SELLS WEDDING

Miss Margaret Sells and Mr. Andrew W. Donovan, whose engagement was announced several months ago, were married Wednesday evening in Los Angeles, at St. Matthias Episcopal church. The bride is the daughter of Mr. C. W. Sells, president of the Pikes Peak Coz road. She attended Colorado College, where she was a member of the Minerva Literary society. For some time she has made her home in Los Angeles with her mother.

Mr. Donovan was graduated from the forestry department of Colorado College with the class of 1911. He is a member of the Phi Gamma Delta fraternity. At present he is in business in Tacoma, Wash., where he and his bride will make their home.

Miss Elsie Connell of Denver was the maid of honor. She is well known in Colorado Springs, having attended the College here. Mr. William L. Sells, a brother of the bride, acted as Mr. Donovan's best man.

TIGERS FIGHT HARD BUT LOSE FINAL GAME TO GOLDEN MINERS 6 TO 3

C. C. Has Two Chances for Touchdown but Luck Allows Only Princeton---Injuries and Colds Prove Handicap to Rothgeb Machine and Miners Show Improvement

The 1915 season of the Rocky Mountain Conference closed in Denver Thanksgiving day when the School of Mines eleven crashed through the Tiger long and difficult pass from Jack Taylor on the enemy's 10-yard line. These were the only two chances the C. C. team had of winning the game.

The Miners were almost universally successful in their line plunges and seemed to be able to crumble with a certainty that was awe-inspiring what had earlier in the season proved itself a stone wall. Fullaway and Hinman, two backs wearing the blue and white jerseys, played brilliant football and

"BUD" GARSIDE
All-Conference Tackle, Captain-Elect of 1916 Tiger Eleven
—Courtesy Evening Telegraph

"ART" KING
Varsity Left Guard
—Courtesy Evening Telegraph

were largely responsible for the big gains made through the Tiger line. Captain Lavender, at left tackle, broke up many promising Tiger formations just as they were being started, and undoubtedly saved his team from defeat.

The Miners scored their sole touchdown early in the second quarter after

"MO" RAWLINGS
Colorado College Left Tackle
—Courtesy Evening Telegraph

a steady march down the field by Fullaway and Hinman. After Worth missed goal, to the C. C. team and to the crowd of rooters, hope was given that the game could be won by a single point. The Tigers gritted their teeth and started to advance, determined to score and win the game before the half was over. A pass, Davis to Taylor, netted 10 yards, and Stub Davis advanced 10 more on a fake formation. The Mines' line began to waver and

(Continued on Page Four)

FOOTBALL SQUAD ARE GUESTS AT BANQUET

CITIZENS PRESENT ROTHGEB WITH TROPHY IN RECOGNITION OF SERVICES

"Bud" Garside Elected Captain of 1916 Eleven at Meeting This Noon

Members of the Colorado College football squad, Coach Rothgeb, Manager Holman and Chairman Watson of the Enthusiasm committee were guests at a banquet given in their honor at the Antlers hotel last evening by a prominent resident of Colorado Springs. The occasion was a very enjoyable one, especially to the football men who have been keeping very strict training for many weeks. During the evening Coach Rothgeb was presented with a beautiful little gold football by the citizens of Colorado Springs in honor of his services to the College during the years in which he has coached Tiger teams. The Black and Gold team was presented with a bronze football on which is engraved the scores of all the games played this season, with the names of the teams they have met. This is also a gift from the townspeople in recognition of the high standards of athletics which are maintained in Colorado College.

After the banquet, the guests attended the Orpheum as further guests of their genial host.

At a meeting of the "C" men at Emery's studio this noon, "Bud" Garside, for the last two seasons right tackle on the varsity team, was elected to captain the 1916 eleven. Garside is one of the best linemen in the conference and was this year the choice of every player in the state for a position on the all-conference team. The picture of the 1915 team was also taken this noon.

AGGIES END SEASON AS UNDEFEATED CHAMPIONS OF THE ROCKIES

Denver Proves Easy Victim Thursday in 34-3 Game

The State Agricultural College of Fort Collins completed its race for the championship of the Rocky Mountain Conference Thursday afternoon when it defeated the University of Denver, 34 to 3. The game was played in Fort Collins and attracted little interest outside of the city, for it was universally conceded that the Aggies had an easy win, Denver having won but one game, that from the University of Colorado.

The Aggies won the game by plunges which tore the Ministers' line in pieces and by several successful forward passes. A place kick in the third quarter by Deeds gave the Denver aggregation their sole score.

The Aggies are the undefeated champions of the conference, and have won by the strength of their team, which is one of the best that the conference has ever seen.

RECEPTION IN NEW ART ROOM BEING HELD THIS AFTERNOON

This afternoon Miss Marie Sahm, head of the Art Department in Colorado College, is entertaining the faculty of the college at a reception in the new Art room in Palmer hall. The occasion for the event is the formal opening of the room, which has been newly furnished and beautifully decorated. Those in the receiving line, besides the hostess, are President and Mrs. Slocum. The following ladies of the faculty will serve: Miss Loomis, Miss Brown, Mrs. Colori, Mrs. Parsons, Mrs. Gile and Mrs. Thurber. These ladies will be assisted by the senior girls of the Art Department. Miss Sahm will hold another reception for other friends of the college in the near future.

△ △ △

NOTICE, GIRLS!

Some of you have not paid your Y. W. C. A. dues. Please attend to this tomorrow. You can pay them in Palmer Hall.

REPRESENTATIVE COUNCIL WILL HOLD FIRST MEETING TOMORROW NIGHT

Nominating Committee Will Present Recommendations and Executive Board Will Probably Be Chosen

With the elections to the Representative Council almost completed the new commission is rapidly assuming shape. As tomorrow is the last day on which to elect representatives to the council it is apparent that those organizations which have no representative as yet should elect one at once. At this writing only one woman's organization, that of the Town Girls, has made its selection. In the balloting Monday, Betty Hubbell was elected as the representative of the Town Girls association. The faculty, having had no meeting for three weeks, has taken no action in regard to its representative, hence the first meeting of the council, which will be held tomorrow night, will probably be without the faculty member.

The nominating committee is meeting today and will present its nominees to the Representative Council at its first meeting tomorrow night. Wesley Dennis will preside over the first meeting of the council.

By Thursday morning the students should be the possessors of a complete commission and executive board.

The following is a list of those organizations which have selected their representatives and the names of the persons chosen.

Athletic Board—Mack Davis.
Non-Fraternity Men—Seeley.
Freshmen—Crockett.
Sophomores—MacDougall.
Town Girls association—Betty Hubbell

△ △ △

FOOTBALL C's AWARDED SIXTEEN MEN BY BOARD

ATHLETIC BOARD MEETS YESTERDAY; AWARDS LETTERS AND DISCUSSES BASKETBALL SITUATION

Basketball Will Go Unless Student Body Guarantees $...0 Support

The Athlete Board awarded 16 letters for the recent football season at its meeting yesterday. Fifteen of those are to go to the players, the other letter going to Newton Holman, who acted as manager. Those who were awarded the official emblem of the College were: Taylor, captain; Schweiger, Verner, Mack Davis, Stub Davis, Minmack, King, Rawlings, Garside, Harry Holman, Ross, Thomas, Tucker, Balch and Gray.

The Board also decided to give sweaters to these men. The Freshmen who have worked so hard to get the regulars into form, will receive the same kind of sweaters that the letter men will get. These sweaters will not have the "C" but will be of the same texture as the other sweaters.

Another matter taken up by the Athletic Board was whether or not basketball should be retained this year. The Board does not feel that the students supported basketball the way they should have last season. A large part of this nonsupport may have been due

Continued on page 4

CABLE-PETERSON WEDDING

Word has been received here of the marriage of Miss Dorothy Peterson and Mr. H. H. Cable, which was solemnized November 8 at the home of the bride's parents, Mr. and Mrs. H. C. Peterson, in Duncan, Okla. Miss Peterson was graduated from Colorado College with the class of 1913 and was a popular member of her class. After graduation she taught for a time in Chehalis, Wash., and later spent a year in Alaska. The past year she was assistant principal of the High school in Hudson, S. D., which is to be her future home.

Mr. Cable was a member of the South Dakota legislature for two terms and is one of the most prominent and prosperous citizens of Hudson.

THE HIDDEN INN
AT
THE GARDEN of THE GODS
WILL BE PLEASED TO
CATER TO ALL COLLEGE SUPPERS
DINNERS AND ENTERTAINMENTS AT
SPECIAL RATES
PHONE MAIN 220

Photos for Xmas
The best styles—finest work—moderate prices.
Appointments for sittings should be made at once.
Phone 41.
Emery Studio
Cor. Cascade Ave. & Kiowa St.

Low Prices are Enticing—
Quality and Workmanship are More So
A. C. Harwood
214½ N. Tejon St.
Wall Paper, Paints and Glass

DO you know the Plaza is serving breakfast a la carte?
Coffee and Cakes, or Toast . . . 15c
Bacon or Ham and One Egg, with Hot Bread, 25c. Come and Eat.

Wills, Spackman & Kent
Real Estate, Mortgages, Insurance
GAZETTE BUILDING

GOLD and STERLING SILVER NOVELTIES at
Hayners'

Bonbons and Chocolates
You'll like our kind best
Try them
W. N. Burgess
112 N. Tejon St. Phone Main 83

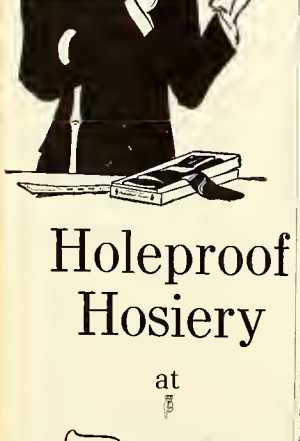

Holeproof Hosiery
at
Robbins
ON THE CORNER

THE TIGER

The Colorado College Newspaper. Published Semi-weekly by the Students. Issued Tuesday and Friday of each week.

C. EDGAR TAYLOR ..... *Editor*
FRANK H. HALL ..... *Manager*

EDITORIAL STAFF.

WILLIAM MCKESSON ..... *Assistant Editor*
DENVER VICKERS ..... *Assistant Editor*
J. R. C. SUMNER ..... *Assistant Editor*
HORACE WUBBEN ..... *Assistant Editor*
JOHN A. MCDOUGAL ..... *Athletic Editor*
ARTHUR L. POWELL ..... *Engineering Editor*
EVELYN ESTABROOK ..... *Exchange Editor*
MARGARET STANARD ..... *Local Editor*
HORACE H. HOPKINS ..... *Local Editor*
LAVINA WHITE ..... *Alumni Editor*
LUCY JEWELL ..... *Woman's Editor*
VICTOR KINGMAN ..... *Assistant Manager*
GERALD SCHLESSMAN ..... *Assistant Manager*
KENNETH NOWELS ..... *Assistant Manager*
ARTHUR SLACK ..... *Assistant Manager*

Address all communications to The Tiger, Colorado College, Colorado Springs, Colorado. Phones: Editor, Main 3266J or Main 2073. Manager, Main 2073.

SOCIAL EXTRAVAGANCES

For some years the accusation has been made that there is a lack of spirit among the students at C. C. Local newspapers, business men of Colorado Springs, alumni and even an occasional undergraduate have at various times criticized us harshly for our lack of enthusiasm for general college activities. Replies to these criticisms have not been given, principally because their truth was recognized. Certainly, and the majority of the college will agree, there is not the spirit found here which is seen at many colleges and universities. Every year the fall term opens with a magnificent outburst of enthusiasm which gradually dwindles away until by the end of football season the year's supply is almost exhausted. It is not a matter of debate—we haven't all the college spirit we might have. Of more interest now is to find why we lack spirit and if possible to remedy the situation.

Opinions on this subject differ and probably no one cause is the sole reason for the trouble. The chief reason given by thoss who have observed student life here is that "there is too much social life." With this reason we most heartily agree, but "too much social life" requires explanation. It is not so much that there are too many social events which is killing spirit as that our social life is of the wrong kind. A large number of C. C. students are working all or part of their way through college and the remainder are in general none too well provided with money. Social life is a necessity for the development of well balanced men and women, but extravagance in social life is a thing to be avoided. Social events have been and are becoming increasingly extravagant at Colorado College. That does not mean that they are any more expensive here than at other places, but it does mean that they cost more than most students can really afford to spend. Like almost everything else, it costs money and time to support college activities. Social events have too often been allowed to absorb money which might otherwise have gone for a ticket to a football game or to a lecture in Perkins hall. It takes money to buy a tickot to Denver to see the Tigers and Miners play and if the money has gone for this and that social diversion it cannot be expected that many C. C. students will be seen in Denver cheering on their toam. If a man's allowance has gone for dances and sodas at Murray's he can't be expected to support the Noyes lecture tonight. This article does not favor for a minute abolishing what social recreations we have. But there are extravagances in them which must end if we ever want real spirit here. Hiking, one of the best and to the uninitiated, cheapest forms of recreation we have, is becoming more and more expensive. No longer are we satisfied with "hot dogs," apples and sweet pickles. Instead our palates demand fried chicken, oranges (at 50 cents a dozen) and stuffed olives. Dance programs are too elaborate and costly; each fraternity strives to outdo the others in novelty and attractiveness. And so it is on down the line, we constantly go to needless expense and allow the better things to suffer for want of the support a little common sense and economy could secure for them. A common, perhaps vulgar, expression is too apropos to be passed by, "We have champagne tastes and lager beer pocketbooks."

If there is no spirit here no one but the student body is to blame. For a long time the faculty was made the "goat" for our lack of spirit. Now it has left our hands untied, we have free reign at Cossitt, we have just adopted a new constitution, in a word, we have all that we asked for. But where is our "pep" which we so bitterly exclaimed was being suppressed by a tyrannical faculty? What has been done to furnish Juilliard hall (that would take money) and why did only about a third of the student registration vote on the constitution (that didn't even cost anything)? It is because we have come to regard social events as the prime factor in our life here, and this attitude has blurred our vision as to what is worth while. If we prefer dress suits, course dinners when hiking, parties, et cetera, well and good, but we can't expect to oloct an enthusiasm committeo and generato spirit mechanically at the same time. Spirit cannot be manufactured as a chair is manufactured; it must come spontaneously and it won't come spontaneously until we are really willing for it to come. Let's quit blaming other people for our deficiencies and decido whether we want "pep" or not. Let's be consistent, at least.

"EAGER HEART" WILL BE GIVEN

(Continued from Page One)

of those taking part in the play must not be printed. That is the reason for not announcing the cast at this time. At some times in the past this had been done, always in violation to the rule. The plan of those in charge of the play is to have it presented all over the country on Christmas eve. The Dramatic club has been forced to choose such an early date for its rendition of the play because of the full social schedule.

The Saturday night's performance is under the charge of the Alumni Association of Colorado College. The proceeds from it are to go toward the establishing of an emergency scholarship by the alumni. This fund will be kept, and when ever it is found that some worthy student is forced to leave school on account of a lack of finances, he will be entitled to use of this fund, by a vote of the committee in charge. After the play, next Saturday, the alumni will hold a reception in the common room of Bemis hall. In the receiving line will be Mr. and Mrs. Slocum, Miss Loomis, Mrs. McLain and Fred Gerlach, president of the alumni association.

The production of "Eager Heart" this season is under the direction of Mrs. Motten assisted by Ruth Collins and Anne Byrd Kennon. The music for the play has been written by Dean Hale, who, assisted by Janet Warnock, has charge of the music in the production. Mrs. Howe is in charge of the orchestra. There is to be a chorus of eight voices in the play.

A short synopsis of the play follows: Scene I. The play is about the adventures of three sisters, Eager Heart, Eager Fame and Eager Sense. Both Eager Fame and Eager Sense represent eagerness for the attributes for which they are named. What Eager Heart symbolizes is shown by the development of the play. The play opens with the three sisters preparing to receive the king. Eager Fame has gone to the capitol to make her preparations, Eager Sense, to an Orange girl, and Eager Heart stays at home to make ready. After Eager Heart has gotten the house in readiness for the visit of the king, a man, woman and child come to her house and beg rest for the night. Although Eager Heart is very loath to give up the room to the stranger, she goes out into the night to look for the king.

Scene II. On her travels, Eager Heart comes to a hillside where many shepherds are gathered around a fire, also looking for the coming of the king. There is one of the shepherds who is older than the rest. When Eager Heart tells the shepherds about her going forth, they are all anxious to follow, except the old man. Leaving the old man behind, the rest set out to follow Eager Heart. On the departure of the other shepherds, the old man sees a vision of the king, and hears the chanting of angels. Having seen the vision, he dies. It happens that this spot is the ancient trysting place of the earthy kings, Power, Wisdom and Love. These three kings come to their old meeting place and find the old man. They think that the king must be some place about since here is one of his subjects. In the heavens above them appears a bright star. On following this star they are lead to the hut of Eager Heart.

Scene III. Eager Heart and the shepherds have also seen the star and have followed it. When they come to the hut, the three temporal kings bid Eager Heart to open the door for the star has settled right over the hut. Opening the door, is found a vision of the Holy Family. They ask Eager Heart to enter in with them, which she does and the door closes. The play ends with the other sisters, Eager Fame and Eager Sense, rushing in too late to be admitted to the Holy Family. Thus is the idea of the benefits of humble life carried out.

The whole purpose of the play is to teach the audience the reasons for leading a humbler life. Of course there is a prologue and an epilogue, which add to the old idea of the play. The play is made very effective by the use of certain electrical fixtures. The scene where the three temporal kings are discussing the merits of each is a very strong one. Altogether, the whole play is one that is well worth seeing, especially at this time of the year.

△ △ △

FOR CONSCIENCE'S SAKE

Bridget—The new neighbors want to cut their grass, mum, and they sent over to ask the loan of your lawnmower.

Missstress—Lend them our lawnmower to cut grass on the Sabbeth! Certainly not! Tell them, Bridget, that we haven't one.—Boston Transcrip.

△ △ △

HOPEFUL

The New Parson—Well, I'm glad to hear you come to church twice every Sunday.

Tommy—Yes, I'm not old enough to stay away yet.—London Opinion.

PARISIAN IVORY
We have a good stock at "before the war" prices.
Make your Christmas selections early, before the stock is broken.
By making a small deposit, any article will be reserved for you until needed.
The Murray Drug Co. Opposite the Campus

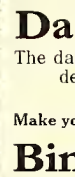

The "TIGER SHOP"
For All Athletic Goods
"ASK THE MEDICINE MEN"
POWELL-McINTYRE SPORTING GOODS CO. 18 E. Pikes Peak Avenue Main 930

Dainty Compliments
The daintiest compliment you can pay a near and dear friend is to send a picture of yourself as a Christmas greeting
Make your appointment now Discount to Students
Bingham, Photographer
Telephone 678 18 South Tejon Street

Colorado Fuel and Iron Company
GENERAL OFFICES, DENVER, COLORADO
¶ Miners of Anthracite and Bituminous Coals and Manufacturers of Coke and Steel and Iron Articles

BATAVIA
Means Highest Quality in Food Products
THE HEMENWAY GROCERY CO. 115 S. TEJON ST 1201 N. WEBER ST

TRY
THE PEARL
THE LAUNDRY THAT USES IVORY SOAP
329-31 N. Tejon Phones M-1085-1086

¶ The Home Cooking that mother used to make THE COLLEGE INN Opposite the Campus

Tigers
Thrive on Mowry's Ice Cream and Golden Glow Butter
△ △ △
The Mowry Creamery Co.
PHONE 1184

Bissell's Pharmacy
For Pure Drugs, Toilet Articles
Stationery and Druggists' Sundries
Cor. Dale and Weber Sts. Phone 980

Buy your
Electrical Supplies
at
The Whitney Electric Co.
208 N. Tejon St. Phone Main 906

Groceries and Fruits
S. P. DUNN 831 N. Tejon Street

Professional Cards

Drs. Sinton & Flora
DENTISTS
300 Exchange National Bank Building

FOOTBALL C's AWARDED SIXTEEN

(Continued from Page One)

to the fact that last year was the first year that Colorado College was in the conference, but inasmuch as basketball has been played in most of the high schools over the state, it can not be claimed that the students did not know enough about the game. That either the expense was too great or the students did not care to have another form of athletics to support seems to be the reason for the poor support of the team last year. The team that was turned out by Colorado College was one of the best in the state, and was exceedingly good for the first year.

Much of the same material that was on the squad last year is again in school, in fact only one man, Jud Williams, graduated last year. From this nucleus, together with the men in the Freshman class who have had experience in high school, there ought to be a very good team to put into the field. Basketball is a game that has been gaining much popularity throughout the country in recent years, and in order to maintain her standing as one of the leaders in the state, Colorado College is almost forced to have a team in the conference.

The main objection to having basketball in College is the expense. The Athletic Board does not feel that it is safe to go ahead with the plans for a team if they can not get the students to support the game. For this reason they are going to leave the matter entirely up to the student body. At a chapel meeting to be held Thursday, the proposition will be submitted to the students to take or reject. If the management can secure a guarantee of the sale of enough tickets to defray the expense of the visiting teams when they come here to play, they will include basketball on the athletic schedule. If they cannot get this guarantee, there will be no basketball here this year.

A very reasonable offer, the board feels, will be made to the students. A rate of $1.00 will be charged for a ticket that will admit one to the four games to be played here. With the sale of 400 of these, the future of basketball will be settled for this year. It will cost about $400 to carry on our games with visitors, and this amount must be guaranteed before the Board will permit Colorado College to enter upon the schedule. The appeal is made, then, to every one who earnestly wishes to see C. C. go after the basketball championship to pledge himself to take one of these tickets for the four games at $1.00. This is a rate that could not be maintained ordinarily, but by selling at least 400 tickets, the Athletic Board feels that basketball can be made a paying proposition.

△ △ △

UNIVERSITY OF WASHINGTON HAS EASY TIME WITH COLORAOO TEAM AND WINS 46 TO 0

Northern School Ends Its Eighth Season Without Defeat Thanksgiving Day

The State University of Washington closed its eighth consecutive championship year at Seattle, Wash., Thanksgiving day when it defeated the University of Colorado, 46 to 0. For eight years this school has never met a defeat and the squad from Boulder proved easy in the handing.

On a muddy field, swept by wind and rain, the Washington eleven methodically broke the heavy Colorado line for five of its seven touchdowns. The sixth occurred after a gain of 30 yards around end by Nobel which brought the ball within three yards of the Colorado goal. The seventh was scored after a fumble by Colorado on her own 10-yard line.

While the western school met an easy opponent this year, it is hoped that, in the years to come, teams will be sent over from the Rocky mountain district more representative of the game as really played here, and who will give Washington a hard fight.

△ △ △

SCHOOL OF MUSIC

Enterpe club met at the home of Viva Root last Tuesday night. A short program consisting of numbers from Raff and MacDowell was given. The remainder of the evening was given over to a very original spelling game. Mr. Righter, a violinist, was a guest of the evening.

Mary Dny has become a member of Euterpe club.

Next Tuesday at 4:30 at the regular conference meeting in Perkins Hall B. Howard Brown will lecture on "Voice Culture," and Mr. Willet R. Willis will illustrate on the Victrola. All College people invited.

All of those new styles worn in the big style centers will be found here in our Fall stock. We carry the new patterns as fast as they are shown anywhere. Buying shoes here is a pleasure because the selection is so large.

Women's Shoes $3.50 to $7.50

Voorhes SHOES THAT SATISFY 21 S. TEJON ST.

TELEPHONE 599 STORE, 104 NORTH TEJON STREET

The Pikes Peak Floral Co.
Cut Flowers *Decorations and Designs*

THE APPLE STORE
122 North Tejon Street
Try one of our ½ boxes of fancy eating apples at 85c *Fresh sweet cider made every day from selected apples*
GARRETT BROS.

NEXT WEEK'S ORPHEUM

A three-star vaudeville bill is the Orpheum offering next week at The Burns.

Long Tack Sam and his gorgeously robed company of Chinese wonder workers has a mystifying and interesting series of feats which are even finer and more baffling than the Pekin Mysteries, appearing on the Orpheum bill a few weeks ago.

"A Telephone Tangle" is the name of an amusing novelty in which the everyday occurrences and complications of the telephone are most laughably portrayed on the stage.

Miss Augusta Dial will present the sixteen Nuvassar Girls, a group of talented and attractive young instrumentalists whose work is both finished and entertaining.

In addition to these three headline acts the remainder of the bill is both entertaining and full of fun.

James Kelso and Blanche Lighton have a sprightly skit which they term, "Here and There in Vaudeville."

Emily Francis Hooper and Ellsworth Cook have an amusing satire, "Give Us a Chance."

Brooks and Bowen are briefly billed as two dark spots of joy and the Jack Dudley Trio have a diverting and worthwhile musical offering.

Coming Orpheum bills give promise of maintaining the high standard of the past few weeks in offering well selected variety as well as some of the most famous stars of the amusement world.

Christmas Greeting Cards

for the individual, home or business, have come to stay.

These cards take the place of the so-called "presents." They are much more appropriate in fact and in sentiment, to say nothing of cost.

But for a "present" there is nothing better or more appropriate than ENGRAVED CARDS OR STATIONERY

SEE OUR LINE AND ORDER EARLY

The Gowdy Printing and Engraving Co.
PRINTER OF THE TIGER
21 NORTH TEJON STREET

Chemistry Aprons
Book and Pack Bags
Camp Blankets

The Out West Tent & Awning Company
113½ N. Tejon F. E. Kohler, Mgr. Main 1261

All Kinds of Choicest Bakery Goods
PARK BAKERY
and Lunch Room

TOWN GIRLS FIT UP REST ROOM IN PALMER

The rest room for the use of the town girls is fast becoming popular. The room has been fitted up in order that the town young women may have some comfortable place to go between periods without going clear down to the library.

The room formerly used by the Tiger staff is the one that has been fixed up. This is the large southwest room in the basement of Palmer. Here the room gets the benefit of the morning sun. The furniture for the room has been donated by friends of the association. Some of the chief donors are Mrs. Shoup, Mrs. Kirkwood, Miss Sahm, Mrs. Hale and Mrs. Gile. The young women are making pillows and fixing curtains for the room.

At the town girls' dance, given some time ago, the fee charged was a little in excess of what was needed for the actual expenses of the dance. With the extra money the women bought fixtures for their rest room. They are very desirous that all of the town young women become acquainted with the location of this room. It is open to the use of all the girls living in town and will be open during all recitation periods. The committee which has charge of the room is under the direction of Miss Effie Brooks.

△ △ △

HIGH SCHOOL ELEVEN DEFEATS SACRED HEART 7-3 THURSDAY

The Terrors played their last game of the season on Washburn Field Thursday afternoon and won from the Sacred Heart School of Denver late in the fourth quarter a 7 to 3 victory. The game was well played by both teams, and would have done credit to many collegiate contests. For three periods the respective quarterbacks relied almost entirely upon line plays and end runs. What forward passes were attempted later in the game were unsuccessful.

Early in the second quarter the Denver lads made their sole score by a Princeton from the boot of Durbin. Until the close of the last period it looked as if that score would win the game. At no time were the Terrors within striking distance of the enemy's goal until Quarterback Graham scooped in a fumbled punt 17 yards from Sacred Heart's line. With that encouragement the Brown and White men carried it over, and the score was made 7 to 3.

△ △ △

Have a purpose in life, and having it, throw into it such strength of mind and muscle as God has given you.—Carlyle.

LINE PLUNGES

"Then hit the line, Col'rado"

We hope that we will not be arrested for locking in the Thanksgiving spirit if we confess that our feelings, when 8 o'clock came yesterday morning, were best expressed by a bit of verse in Owen Wister's "Members of the Family." Do you remember it, the monotonous, tuneless bit of melody that the march waltz, Timberline, droned?

"If that I was where I would be
Then should I be where I am not.
Here am I where I must be
And where I would be I cannot."

But, anyway, it was a good vacation and we approve more and more of the species.

So the Aggies are millspotted "champions!" Well, that doesn't mean that they are the best team in the Rocky mountains, by any means. In fact we have in mind a couch who has built up a powerful Line which no Farmer in Colorado can penetrate. (Applause.) Considering his material at the opening of the season, his work has been marvelous. (Cheers.) It is by no means a "line of least resistance." (Laughter.) Three guesses who this individual is. (Business of being modest.)

In view of these facts we hereby challenge Coach Hughes' all-a-letes to a post-season contest and with Obi Egg Martin, A. Agassiz, Uncle Hank, May B. Sane, 'E. Scribbles Wrot, Ephraims, Percival, Sammy, the Sleuth, Two Bits, 1915, Freshman, Sherlock and Grab backing up the Line, we, the coach, have all the earnafidence in the world in the victory of our team.

Obi Egg Martin sez, 'The monarchs ov Europe ain't the only fellers who have uneasy crowns. We visited a dentist the other day and now King Ferdinand has nuthin' on us.

THE CONTRIBUTOR'S CLUB
Where Do You Belong?

From Life.

The term "highbrow" and "lowbrow" are often heard, but their meaning has been somewhat obscured. A Chicago paper has come to describe the classes to which the terms are applicable. It has added high-low and low-high to the classification as follows:

Highbrow: Browning, anthropology, economics, Baron, the uplift, Gibson, Euripides, "eyether," pate de foie gras.

Low-highbrow: Municipal government, Kipling, Socialism, Shakespeare, politics, Thackeray, taxation, golf, grand opera, "eether," stock and bonds, gin rickey.

High-lowbrow: Musical comedy, Richard Harding Davis, euchre, baseball, Anthony Hope, moving pictures, whisky, Robert W. Chambers, purple socks.

Lowbrow: Ham sandwich, bayou came, pitch, melodrama, hair oil, the Duchess, beer, George M. Cohan, chewing gum in public.—Ohio State Journal.

We wish to point out to the girls who are making one of the well-worn paths from Palmer to the girls' halls the exceptional advertising advantages offered by the Line and to recall to their minds the fact that we alone were responsible for the Cossitt boys getting what they wanted.

WANTED—A regular gravel path from Palmer Hall to Ticknor Hall. Address C. C. G., in care of the Line. Adv.

LIFE'S LITTLE COMPENSATIONS

A frigid room on the north side of Palmer Hall, a test in your favorite flunking subject, a list of questions quite beyond human knowledge, a stony-hearted prof who gives no encouragement, the sure sense of failure and—oh, well, Murray's makes the best chocolate malted milks in town, and one can always drown his troubles in drink.

Did you ever stop to think just how little you know about your fellow mortals even in the little world of college, that is, real definite knowledge about their personality, about the experiences they have had or what part they have played in the events of the world's history? For that matter, did you even know that there are some of this small college world of ours who had a hand in making some of the history of this celebrated universe?

We give the usual 8 to 5 that you didn't? Of course you know that we have in our midst one who has sat in the councils for the promotion of international peace and in addition to that is the head of the greatest institution for the promotion of education in the United States. BUT, did you know that we also have with us a man who took part in a South American revolution and spent some time in a South American prison, because of his part in the revolution, and narrowly escaped the other usual siege setting of a stone wall and a firing squad; that there is another man here, whom you may sit beside every day in class, who experienced the greatest hardship in getting from one of the war-stricken European countries to his own when the war broke out and when he did finally reach there found it overflowing with the Belgian refugees, the tale of whose sufferings have thrilled the whole world; that another man, an alumnus closely connected with the College, recently spent some very uncomfortable hours in a Mexican prison into which he was thrown after he had been arrested as a spy because he photographed a mud fort down on the Mexican border; that another man around College once wore the "Queen's uniform" and saw active service in Egypt, India and the Afghan campaign (Can I'm tellin' you that when a man sees one or those big wicked divils comin' at 'im with one av those big crooked swords, 'tis enough to put iho fear av God in 'le 'eart, if ever there was anything"); that there are several undergraduates who, as members of the Colorado State National Guard, took part in the war down in the southern part of the state and heard bullets whistle over their heads in some of the battles there, the accounts of which filled the newspapers of this country, and that there is another man in school who has more than a passing interest in the present war because his father was an officer in the French army in the Franco-Prussian war of 1870-1871? Yes, Colorado College has in its midst several people who have lived more than commonplace, everyday lives. If you are interested in the subject, we can tell you about some other celebrities later.

ON FIRST LOOKING AT THE NEW SOPHOMORE HATS

Much have I traveled in the realms of clothes,
And many goodly lids and headgears seen;
In many haberdasheries I've been
Before me many a Paris creation rose;
Oft of one perfect sky-piece have I dreamed
Which towards class and comfort both must lean,
Yet never did I classify one "keen"
Until today when forth the Sophs' hats screamed.
Then felt I like a watcher of the sky
When a brilliant meteor blazes into his ken,
Or like a furnace-shooter, who with blinded eye
He stares into the flames ——— and then,
Well, the only thing I could think is why and why and why?

We hereby announce our intention of copyrighting our nom de plume and warn all people against making use of it in any of their writing. This notice includes students of mathematics who hereafter will not be allowed to sign their theorems.

Q. E. D.

CHAS. P. BENNETT, President
H. N. SHELLENBERGER, Vice President
The Bennett-Shellenberger Realty Company
Real Estate, Insurance and Loans
5 Pikes Peak Avenue Phone Main 26

Standish Hotel
C. C. Headquarters in Denver

Our stock of LOOSE LEAF NOTE BOOKS is the most complete in this city.

We Have a Splendid Line of Xmas Cards from 1c to 25c

Books, Stationery and Art Picture Framing and Engraving

Whitney & Grimwood
Agency Van Briggle Pottery 20 N. Tejon Street

For Luncheon use
Sinton's Yo-oort Pimento Butter Cheez
Fine Filler for Sandwiches
The Sinton Dairy Co. Main 442

When it comes to neckwear, we have a most generous and gorgeous showing to offer you.

Unusual striking designs in checks, stripes, plaids and floral patterns.

Some gay—some somber hued.

PERKINS-SHEARER CO.

What!

about that printing

Dentan saves you money and gives you quality.

The Dentan Ptg. Co.

19 S. Cascade Ave.

TIGERS FIGHT HARD BUT LOSE

(Continued from page one)

the ball went down the field by steady gains until it reached the 10-yard line. Here, with the choice of forward passes or line plays, Stub Davis choose the latter course, and the whistle blew before the Tiger backs had time to annihilate the remaining distance.

The Black and Gold eleven came back in the third quarter with some dazzling plays. Instead of punting, Mack Davis made a 25-yard forward pass to Holman. Stub Davis got away around end for 30 yards, and with the ball on the Miners' 20-yard line the Blue and White line held, and Garside dropped back for a place kick. From a difficult angle Bud took a look at the wind, at Captain Lavender of the Mines and then snapped for the ball. It came true to his waiting hands, and was booted between the goal posts long before the Mines' ends were upon him.

The Miners made 25 first downs, while Colorado College made the necessary distance but 16 times. Out of 10 passes by the Tigers, four were successful, while the Mines completed but one out of three attempts. Mack Davis had the best of the punting duel by a wide margin and is clearly the greatest punter in the conference. The Mines were twice penalized heavily for rough play. A cold wind swept across the field during the game and numbed the players on both sides.

The crowd at the game was not quite as large as that at the Aggie game here two weeks ago. "Heck" Wray, an old cheer leader at C. C., led the yells for the Tigers.

The Mines won their game by outplaying the Colorado College eleven. They have made a wonderful improvement since the opening of the season, while the College team has gone down, due to early injuries and to colds of the last few days.

Tigers.		Mines.
Holman	l.	Schneider
Rawlings	lt.	Lavender
King	lg.	Mewhirter
Mimmack	c.	McCall
Mack Davis	rt.	Worth
Garside	r.	Heltzman
Ross	re.	Briber
Stub Davis	qb.	Gauthier
Verner	lhb.	Fullaway
Taylor	rhb.	Williams
Schweiger	fb.	Hinman

Touchdowns—Hinman. Goal from placement—Garside.

Substitutions: For C. C.—Gray for Verner. For Mines—Dawson for Fullaway.

Officials—David Main, Dartmouth, referee; William Johnston, Mines, umpire; Clem Crowley, Denver, head linesman.

△ △ △

Never depend upon your genius; if you have talent, industry will improve it; if you have none, industry will supply the deficiency.—John Ruskin.

ONLY EIGHTEEN DAYS TILL CHRISTMAS VACATION—WOES OF CHRISTMAS SHOPPER BEGIN

Thanksgiving is past and gone, and the eager seekers after knowledge that compose the student body of our noble institution have nothing to think of now except how long it is till Christmas. And they are all busily thinking of it, too. If you doubt it, try this on your doubter. Go over to the halls and ask the first young lady you chance to meet how long it is before Christmas vacation begins. You will get the answer in days, hours and minutes with a promptitude and accuracy that would cause Professor Albright to beam for weeks if displayed in his Math. class. Appended to these statistics you will receive a tale of woe much after this fashion: "Yes, it's only about three weeks till Christmas, and I've got just millions of people that I just simply must give something to, and I can't think of anything to give half of them. And my father gave me my December allowance when I was home Thanksgiving, and it's all gone now, and I haven't begun to get presents yet. And you know X—— Y——? Well, I don't see how I possibly can give her anything, and I'm afraid she's going to give me something, and if she does and I don't it'll make me feel just awfully cheap. And I was going to give A—— one of those nice mufflers that all the girls are wearing, and I thought I had her all settled, and yesterday I heard three different girls say they were going to give her that very thing. And so now I've got to give her the tatting bag I was going to give B——, and I don't know what in the world to give B——." Maybe we are a year or so out of date with the tatting bag, but it was something like that, anyway.

Another favorite subject also heard very frequently about the first of June). "I know the nicest girl at home. I'm going to talk C. C. to her all vacation, and I think maybe she'll come to school here the next semester. If she does, I know everybody'll be just crazy about her."

Never mind, girls. The agony will all be over in a few weeks, and you are not the only ones that have troubles, anyway. Think of the poor fusser, torn between the tempting wares of the fraternity jeweler and the unpaid bill at The Boys' Picture him wondering if he can graft enough out of his check for traveling expenses to buy her that bar pin. Maybe it he sits up all night instead of taking a Pullman and gives all the family calendars he will be able to get himself a stand-in that will last all year.

These are the symptoms of the season. As we said before, it will soon be over. The students will soon be on their way to their respective cities, towns, villages or whistling posts, as the case may be, there to tell the inhabitants about the best school on earth, and to spend the best Christmas vacation ever.

△ △ △

DR. CHARLES R. BROWN WILL SPEAK AT CHAPEL THURSDAY

Dr. Charles R. Brown, dean of the Yale School of Religion, will reach Colorado Springs on Thursday morning of this week and will be the guest of President and Mrs. Slocum. Dr. Brown will speak at Chapel on Thursday morning, and will spend the entire day at the College.

△ △ △

The best preacher is the heart; the best teacher is time; the best book is the world; the best friend is God.—The Talmud.

For any CLASS or ORGANIZATION parties or hikes you will find that we can give you service and prices that you can't beat elsewhere, as well as quality that you can't equal elsewhere. Let us have the next order that you have and we will more than please you with it all.

HAYMAN MARKET

Fourteen South Tejon St.

"Trade With the Boys"

Broadway Cape

A man's tan cape glove of unusual strength, perfectly made by American workmen to fit American hands.

One-fifty

Bennett-Wood-Hart

CLOTHING COMPANY

Colorado Springs and Manitou

Do Your Xmas Shopping Early

¶ Kaufman's, the complete Christmas store for men, women and children, offers the greatest variety of practical gifts shown in this city.

¶ Now is the time to shop, while assortments are complete and the salesmen have ample time to wait on you.

¶ We will lay away for future delivery any merchandise bought now.

Kaufman's

EVERYTHING FOR EVERYBODY

For those Holiday shoes we are showing the latest designs from the Eastern fashion centers. Our shoes sell themselves.

Gardner's

SHOES THAT FIT

Phone M 1275 30 N. Tejon St.

The College Tailors

Opposite the Campus

Rates to Students

COLLEGE GOSSIP

Olin Mace is sick at the Bethel hospital.

Prompt Printery, 12-14 E. Kiowa. Main 536.

A large number of hall girls are suffering from grippe.

Andes of the Mines visited the Kappa Sig house Saturday.

Bernadine Strawn, '15, was a campus visitor during vacation.

Robert McBride is wearing the Phi Delta Theta pledge pin.

Myrtes Paine is dangerously sick at her home on North Nevada.

Charlie Cheese, ex-'15, visited the campus during the holidays.

Ben Becker is unable to attend classes on account of sickness.

Freda Schmidt entertained several of her friends at tea Sunday evening.

James Hyde entertained friends from Boston at the Antlers Sunday night.

Mrs. Hale gave an informal party for some of the hall girls Thursday evening.

Keene Griffith has been taken to Bethel hospital with an attack of pneumonia.

A number of hikes were enjoyed during the vacation by the students who did not go home.

Mrs. McLean and a number of hall girls who were unable to go home enjoyed a house party in the mountains during vacation.

Take a pair of our handsome house Slippers home to your Father, he may be up early starting those fires you used to attend too. Whitaker & Wells.

Irene Donaldson was operated on for appendicitis during Thanksgiving vacation. She is getting along quite nicely and will be back in college after Christmas.

A beautiful, comfortable Xmas gift is a pair of cozy Comfy Felt slippers, they are here in all colors. Some beauties in Pullman slippers too. Whitaker & Wells.

Does your typewriter need repairing? I employ one of the best typewriter mechanics in the state. For 28 years he has been fixing typewriters. No matter what machine you have if it needs repairing send it to me and get it properly repaired. We rent, sell, exchange and buy all makes of typewriters. Roy A. Davis, The Typewriter Man.

△ △ △

True bravery is shown by performing without witnesses what one might be capable of doing before the whole world.—La Rochefoucauld.

ALL-CONFERENCE CHOICES

DENVER NEWS

Name.	Position.	School.
Van Pelt	End	Utah University
Robinson	End	Colorado Aggies
Garside	Tackle	Colorado College
Spring	Tackle	Colorado University
M. Davis	Guard	Colorado College
West	Guard	Colorado Aggies
Shepardson	Center	Colorado Aggies
Stub Davis	Quarterback	Colorado College
Taylor	Halfback	Colorado College
Ward	Halfback	Utah University
Hinman	Fullback	School of Mines

DENVER POST

Name.	Position.	School.
Klemmedson	End	Colorado Aggies
Robinson	End	Colorado Aggies
Garside	Tackle	Colorado College
Doke	Tackle	Colorado Aggies
M. Davis	Guard	Colorado College
West	Guard	Colorado Aggies
Shepardson	Center	Colorado Aggies
Stub Davis	Quarterback	Colorado College
Taylor	Halfback	Colorado College
Shotwell	Halfback	Denver University
Hinman	Fullback	School of Mines

COLORADO SPRINGS GAZETTE

Name.	Position.	School.
Holman	End	Colorado College
Robinson	End	Colorado Aggies
Garside	Tackle	Colorado College
Lavendar	Tackle	School of Mines
West	Guard	Colorado Aggies
Doke	Guard	Colorado Aggies
Shepardson	Center	Colorado Aggies
S. Davis	Quarterback	Colorado College
Taylor	Halfback	Colorado College
Ward	Halfback	Utah University
Hinman	Fullback	School of Mines

All three papers give places to Robinson, Garside, West, Shepardson, Stub Davis, Taylor and Hinman; that is, three places to Tigers, three to the Agricultural College and one to the School of Mines.

COAL

We will appreciate your fuel orders, and you will appreciate our first quality coal and prompt service.

THE PIKES PEAK FUEL CO. :: :: Wholesale and Retail COAL DEALERS

128 N. Tejon Street Phone Main 577

COLORADO COLLEGE

WILLIAM F. SLOCUM, D.D., LL. D., President FOUNDED 1874

Departments of ARTS AND SCIENCES BUSINESS ADMINISTRATION AND BANKING

SCIENCES ENGINEERING FORESTRY MUSIC

The Colorado College Newspaper

The Tiger

Published Semi Weekly by the Students

Volume XVIII | COLORADO SPRINGS, COLO., DECEMBER 3, 1915 | Number 22

STUDENT COUNCIL MEETS FOR FIRST TIME---CHELEY ELECTED PRESIDENT

Becker and Miss Higgins Complete Executive Board---First Meeting of Commission Next Week Will Choose Committees---By-Laws Will be Ready Soon

At the first meeting of the new representative council Wednesday night, Glen Cheley was elected president of the Student Commission, Helen Kirkwood, vice president, and Ruth Higgins and Ben Becker, secretary and treasurer, respectively. Cheley, the first president to hold office under the new constitution, is a member of Phi Gamma Delta and is also president of the Senior class. Miss Higgins is a member of the committee which framed the constitution and is thoroughly familiar with its possibilities. Ben Becker, treasurer, is also a member of the constitutional committee. He is a member of Beta Theta Pi fraternity. His duties will not be new, for he was treasurer under the old commission and was appointed by the constitutional committee to prepare, with the help of the business department of the college, a uniform accounting system for all representative and brings out several

A glance at the personnel of the representative council shows it to be truly representative and brings out several interesting observations. Of the fourteen student members on the council, ten are Seniors, two are Juniors and one each of Sophomores and Freshmen. As there are two members required by the constitution from the underclassmen the fact stands out that out of twelve possible choices from all the classes ten were taken from the Senior class. Just what the effect of this will be is hard to determine but it looks as if the next commission were to have to "hoe" its row alone with little help from members of this present commission.

Another observation is that of the eight student men on the council four are non-fraternity men. This is the most equitable division ever made between fraternity and non-fraternity men in the commission.

There seems to be a spirit and energy behind this new effort of the students for self-government which gives rise to hopes for the future. The first meeting of the executive board is to be held this evening at which the list of nominees for the following committees will be made out:

Chairman and two members of Enthusiasm committee.

Chairman and two members of Campus Improvement committee.

Social committee of one man and one woman.

Chairman and one member of the Bulletin Board committee.

Manager of Debating.

Junior member of Tiger board.

Junior member of Athletic board.

The nominations to these offices will be presented to the Representative Council at a meeting the latter part of next week.

The Representative Council follows. Clip this list and keep it for reference:

Y. W. C. A.—Helen Kirkwood.

Towns Girls' Association—Betty Hubbell.

Inter-Society Council—June Eaton.

Student Government Association—Dorothy Pooler.

Women's Athletic Association—Helen Caldwell.

Dramatic Club—Dorothy Waples.

Athletic Board—Mack Davis.

Tiger Board—C. Edgar Taylor

Inter-Society Council—Arthur Powell.

Inter-Fraternity Council — Harry Balch.

Cossitt Board of Control—Ralph Smythe

Non-Fraternity Men—Charles Seeley.

Sophomore class—John MacDougall.

Freshman Class—Charles Crockett.

The Faculty representative is Dr. Schneider.

NEW ART ROOM IS SCENE OF RECEPTION

Local Artists and Art Lovers Are Entertained by Art Department

Following the reception tendered to the faculty in the new art room on Tuesday, Miss Sahm again received on Wednesday, President and Mrs. Slocum were in the receiving line.

Assisting the hostess and presiding in turn at the tea table were Mrs. Spencer Penrose, Mrs. Chester A. Arthur, Mrs. William M. Dunn, Mrs. Henry Leonard, Mrs. Francis Drexel Smith, Mrs. Frank E. Kernochan, Mrs. Leslie Skelton, Mrs. C. P. Dodge.

These ladies were assisted in serving by a number of girls from the art department. Among the many guests of the afternoon were Mr. and Mrs. W. A. Bell, Mrs. Clarence Carpenter, Mrs. Chaloner B. Schley, Mrs. Judson M. Bemis, Mrs. F. M. P. Taylor, Mrs. Ellen N. Warder, Mrs. Ellis, Major Henry Leonard, Mr. and Mrs. L. Caldwell, Mr. Maurice Bisece, Mrs. E. D. Kenna, Mrs. Helen Ballou, Miss Sanderson, Mr. and Mrs. H. Howard Brown, Mr. Leslie Skelton, Mr. and Mrs. Frederick Ayres Johnson, Mrs. Davis, Mr. Smith, Mr. and Mrs. B. N. Seney, Mrs. V. W. Hungerford, Miss Kyle, Mrs. Herbert Gardner, Mrs. E. A. Thurber, Mrs. Thomas B Newbold, Mrs. O. H. Shoup, Mrs. Asa T. Jones. Mrs. W. W. Ramney, Mrs. William O'Brien, Mrs. Hazlehurst, Mr. and Mrs. Edward W. Kent, Miss Ruth Loomis, Miss Mariana Brown, Mrs. Clarence Clark Hamlin, Mrs. Hewett, Miss Jones, Mrs. George Krause, Mrs. Solly, Miss Katherine Carlisle, Miss Eyre, Mrs. W. T. Gauss, Miss Gauss.

Delicious refreshments were served. The art room needed no further decorations than those permanently installed. Everyone present was struck by the beautiful and harmonious furnishings of the room. These receptions by Miss Sahm deserve to rank among the most worth-while events of the college year, and they are of great value in acquainting the large body of artists and art-lovers in the town with the work that is being done by the art department.

CLASSES TO PLAY BASKET-BALL IN SCHOOL SERIES

Coach Hickox has posted a schedule for the inter-class basketball games which are to be played before the Christmas vacation. According to his arrangements there are to be two teams from each class called "A" and "B." The classes will elect two captains, who, in consultation, are to pick the teams.

Varsity squad men will probably be allowed to play, so that the contests should be fast. The freshmen are the unknown factors and are likely to carry off the honors, for they have a number of men in the class who were captains of their High school basketball teams last year, and many of these men are in the best of condition for the sport this year.

The schedule as posted is:

Class A.

3:30 p. m., Saturday, December 11.
3:30 p. m., Monday, December 13.
3:30 p. m., Wednesday, December 15.

Class B.

4:30 p. m., Saturday, December 11.
5:15 p. m., Monday, December 13.
5:15 p. m., Wednesday, December 15.

At a meeting of the sophomore men Alfred Dworak and Arthur King were elected captains. The other classes have not elected as yet.

DEAN CAJORI WILL BE VESPER SPEAKER SUNDAY

Every member of the faculty and student body will be glad to know that Dean Cajori is to speak at the vesper service on Sunday afternoon. He will take for his subject, "Christianity in International Relations." His recent experiences in Europe will add much to his treatment of this interesting subject. No doubt Perkins hall will be crowded, if for no other reason than to give Dean Cajori an expression of the pleasure it is to have him back at the college again after his year's absence.

Hymn 99.
Hymn 105, verses 1, 4, 5.
Hymn 345.
Anthem, "Ye That Stand in the House of the Lord," Spinney.

NON-FRATERNITY MEN ORGANIZE AND WILL HOLD GET-TOGETHER FRIDAY

Definite Organization Will be Discussed at Meeting and President Slocum Will Speak---Social Program of Dances, Meetings and Hikes Planned

One of the biggest events of the College year will be staged in Cossitt Gym next Friday night, December 10, when the nonfraternity men of the College will hold their first get-together meeting of the year. This will be but the first of a series of social events for the nonfraternity men, but it will also be one of the biggest.

Committees on entertainment and refreshments have been selected and are at work completing the plans for the event. Every man in College not belonging to a fraternity will be a host unto himself, to all the other men and to the men of the faculty on this night.

During the evening President Slocum will address the men on their opportunities as a group in the College life. What they can do to and for themselves in social and moral lines, their strength and their weakness, will be informally discussed by the president and by any men present who have definite ideas on this subject. It has long been felt by the nonfraternity men that they do not have the social life to which they are entitled. A social training is a necessary part of a liberal education, and a part which also makes college attractive and a pleasant place in which to work. At the meeting held a week ago he elect a representative to the Student Commission, a chairman was elected and instructed to follow out his ideas as to the future social life of this large group of men.

Conferences have been held with President Slocum and with other members of the faculty this week, and some very definite plans are under way to provide a social program for next semester which will include dances, get-together meetings, Sunday night feeds at Cossitt, hikes, etc., under the leadership of a definite organization.

What organization of nonfraternity men desire will be discussed at the meeting Friday night. It is felt by many that a close organization is not desirable, that a capable chairman with a working executive committee, can handle the situation.

But these more serious considerations will occupy but a part of the evening. The greater part of Friday night between the hours of 7 and 11 will be filled with boxing and wrestling, a Freshman-Sophomore scrap of some kind, blindfolded boxing, blinded wrestling and a whole lot of other amusements which will develop later. And then the committee will serve hot coffee, doughnuts and apples.

The following committees have been appointed and are asked to report to Chairman McDougall at once.

General committee—Ralph Smythe, P. Ling, James Hyde and Powell.

Entertainment committee — Rogers, Kelley and Hamilton.

Refreshments committee — Nelson Park, Marshall and Lewis.

Hall Preparation committee: Gerlach, chairman; Thompson, Anderson, Gibbs and Gooding.

"HASHERS" AND "PEARL DIVERS" WILL HOLD ANNUAL BANQUET

The "hashers" and the "Pearl Divers" of Cossitt Commons will hold their second annual banquet in the Cossitt dining room next Tuesday evening. The white coats and the black aprons know how to entertain, and the young ladies who are honored with invitations, will be permitted to enjoy one of the best social functions of the year.

DRAMATICS GIVES "EAGER HEART" TO PUBLIC TO-MORROW NIGHT

Alumni Plan Emergency Scholarship Fund From Proceeds

Tonight and tomorrow night the Girls Dramatic society will give its annual production of "Eager Heart" in Cogswell theater. This play is one of the few dramatic productions that seems to increase in popularity at each presentation. It is a Christmas allegory modeled after the early English mystery plays from which the English drama in its present form has been developed. These plays are all allegorical, and their purpose was not originally so much to entertain as to point a moral. In "Eager Heart," although the moral lesson is very clearly brought out, there is no lack of entertainment. The scenes and costumes are very pretty and become more and more effective each year as the costumers increase in experience. This year, for the first time, a special performance is to be given, to which the men of the college will be admitted. They will reap the benefit of all the experience gained by the Dramatic society in the previous performances. This performance which will occur Saturday night, is under the auspices of the Alumni association for the benefit of the emergency scholarship fund and all alumni in town are urged to be present. At the close of the play the alumni will gather in the common room of Bemis for a reunion.

A new departure in this year's production is the introduction of a number of musical features, which have been prepared by Dean Hale. He himself has written the music for these features. The college orchestra, under the direction of Mrs. George M. Howe, will furnish the instrumental music. The cast this year is an exceptionally capable one, and the production as a whole should be superior to any of the previous ones.

FULL ELEVEN OF "C" MEN CAN GREET COACH'S CALL FOR PRACTICE IN 1916

Graduation Will Rob Varsity of Four Stars but Freshmen Look Good for Vacancies ---MacDougal Writes Summary of Season's Work---Tigers Had Hardest Schedule

The 1915 season of football in the Rocky Mountain Conference has closed, the All-Conference teams have been selected and fought over in every town of the two states comprising the conference, and the 1916 Tiger captain has been elected. The annual football picture has been taken, the football C's awarded, and soon several more fair maidens of the college will be wearing the snug, warm, black and gold sweaters that mean so much, not only to her, but to all students, alumni and friends of the college. But before the book is closed on the season, a little summary of the work done, may be in order and appropriate.

HARRY BALCH.

Sub-quarter, who closed his football career against the Aggies.

—Courtesy of Evening Telegraph.

With but three old line men back, two all conference stars, and the "light" backfield of the 1914 season, the Tigers entered the battle this fall with many odds against them.

But they had a pep which no college team has ever surpassed and few have equaled. They went into the first game played with a fight that won the victory, and played each succeeding game in the same spirit. That they met heavier teams than they were, and that they were injured, was a decree of the fates. Suffering in every muscle of your arm, chest, or limbs, can you play the same game that you played before you received those injuries? No team can do this, and that the Tigers

Continued on page 3)

"DOLLY" GRAY.
Sub-halfback.

—Courtesy of Evening Telegraph.

NOTICE

All students planning to take English 18 or English 25 next semester are asked to notify Prof. Motten at once.

THE HIDDEN INN
AT
THE GARDEN of THE GODS
WILL BE PLEASED TO
CATER TO ALL COLLEGE SUPPERS
DINNERS AND ENTERTAINMENTS AT
SPECIAL RATES
PHONE MAIN 220

Photos for Xmas
The best styles—finest work—moderate prices.
Appointments for sittings should be made at once.
Phone 41.
Emery Studio
Cor. Cascade Ave. & Kiowa St.

Low Prices are Enticing—
Quality and Workmanship are More So
A. C. Harwood
214½ N. Tejon St.
Wall Paper, Paints and Glass

DO you know the Plaza is serving breakfast a la carte?
Coffee and Cakes, or Toast - - - 15c
Bacon or Ham and One Egg, with Hot Bread, 25c. Come and Eat.

Wills, Spackman & Kent
Real Estate, Mortgages, Insurance
GAZETTE BUILDING

GOLD and STERLING SILVER NOVELTIES at
Hayners'

Bonbons and Chocolates
You'll like our kind best
Try them
W. N. Burgess
112 N. Tejon St. Phone Main 83

Holeproof Hosiery
at
Robbins
ON THE CORNER

THE TIGER

The Colorado College Newspaper. Published Semi-weekly by the Students. Issued Tuesday and Friday of each week.

C. EDGAR TAYLOR.....Editor
FRANK H. HALL.....Manager

EDITORIAL STAFF.

WILLIAM MCKESSON.....Assistant Editor
DENVER VICKERS.....Assistant Editor
J. R. C. SUMNER.....Assistant Editor
HORACE WUBBEN.....Assistant Editor
JOHN A. MCDOUGAL.....Athletic Editor
ARTHUR L. POWELL.....Engineering Editor
EVELYN ESTABROOK.....Exchange Editor
MARGARET STANARD.....Local Editor
HORACE H. HOPKINS.....Local Editor
LAVINA WHITE.....Alumni Editor
LUCY JEWELL.....Woman's Editor
VICTOR KINGMAN.....Assistant Manager
GERALD SCHLESSMAN.....Assistant Manager
KENNETH NOWELS.....Assistant Manager
ARTHUR SLACK.....Assistant Manager

Address all communications to The Tiger, Colorado College, Colorado Springs, Colorado. Phones: Editor, Main 3266J or Main 2073. Manager, Main 2073.

"EAGER HEART"

Tomorrow night in Cogswell Theater the Dramatic Club is presenting for the first time publicly the annual Christmas play, "Eager Heart." The seating capacity of the theater is limited and every seat should be occupied tomorrow night. The proceeds of the performance are all to be devoted to the formation of an emergency scholarship fund for the aid of students in financial straits. The project deserves the hearty support of all the men of the college. It is not often that the women call upon the men to patronize any of their entertainments or other activities while the men are constantly soliciting the support of the women. Tomorrow evening the men students have an opportunity to show the girls their appreciation of the loyalty the latter have always shown towards the activities in which the men are most interested. Enough college men alone should attend tomorrow night to fill the house at the presentation of a play which, all other considerations aside, will be well worth the price of admission.

ROMANCE

Twice this year the English Department has offered the students and local residents an opportunity to listen to some of the foremost leaders in contemporary literature. The cultural opportunities afforded by the lectures and reading of Lady Gregory and Alfred Noyes must be appreciated by all who are acquainted with English literature. But beyond the mere pleasure and what increased knowledge and feeling for good plays and good poetry a college audience may have gained from these lectures lies a thing of even greater value. Every child who inherits his birthright is born with a love for beauty and romance. The world is a wonderland to children and romance is found in everything. But as we grow older the world often seems to lose its glamor till only drab reality remains. Life is a serious problem, even to a college student, and too many times its serious side and its necessities and demands are allowed to smother our instincts for the romantic and the ideal. After all the world is pretty much what we want to regard it, romance is there if only we have the will to open our eyes and see. The world, the real world of life, belongs to the Capocornicos whose search is always for "more roses and more romance." In the readings of Mr. Noyes and particularly in those of Lady Gregory the elements of beauty and humor and romance were found in the ordinary people and common objects of everyday life. There is romance and beauty all about us if only we open our eyes to see as Lady Gregory and Alfred Noyes have done. And that is the biggest lesson we can learn from them.

The following letter was recently received by "Jack" Taylor, captain of the 1915 football team:

"1130 Wood Avenue
"Colorado Springs, Colo.
"Nov. 27, 1915.

"Dear Taylor:

"Please accept for yourself and for the football team my hearty congratulations on the work of the season which has just closed. It was a very fine record and one which will be long remembered and talked about. You were, of course, disappointed over the issue of the last two games, but for these the team was not responsible. In my judgment, such a heavy schedule as was arranged this year made success in the late games exceedingly problematical.

"I hope that none of the men have any injuries which will inconvenience them for any length of time.

"Again my hearty congratulations!

"Yours very sincerely,

"EDWARD S. PARSONS."

HAVE YOU?

Have you a Vest-Pocket?
Have you a No. 1?
Have you a No. 1 A?
Have you a No. 2?
Have you a No. 2 A?
Have you a Folding Autographic?
Have you a Brownie?
Have you a Camera?
Have you a Kodak?

Well, it's this way. If you have anything or contraption that will take pictures we have a proposition to make to you.

It's this way. We have a year book called the Pikes Peak Nugget in which we are vitally interested and hope you are.

We want pictures. We need pictures. Here's our proposition. There is some prize to be given to the man, woman, child, or thing that presents the best collection of Kodak pictures of all sorts and descriptions.

Hand the negatives to Glenn Weber with your name and he will see that your negatives are returned to you in better condition than when you last saw them, besides entering you for the prize.

Thanks just heaps. It sure helps to have help.

Turner Art Shop
Buy your Christmas Cards, etc., here.
Expert Picture Framing at
prices that are right
124 North Tejon St.

LOOK US OVER!
Just see what a varied assortment of goods we have which are suitable for Christmas Gifts. It will surprise you.
The Murray Drug Co. Opposite the Campus

The "TIGER SHOP"
For All Athletic Goods
"ASK THE MEDICINE MEN"
POWELL-McINTYRE SPORTING GOODS CO.
18 E. Pikes Peak Avenue
Main 930

A Dozen Photographs such as we know how to produce, make 12 splendid Christmas gifts.
The studio that never sold coupons
Bingham, Photographer
Telephone 678
18 South Tejon Street

Colorado Fuel and Iron Company
GENERAL OFFICES, DENVER, COLORADO
¶ *Miners of* Anthracite and Bituminous Coals *and Manufacturers of* Coke and Steel and Iron Articles

BATAVIA
Means Highest Quality in
Food Products
THE HEMENWAY GROCERY CO.
115 S. TEJON ST
1201 N. WEBER ST

FATE OF BASKETBALL WILL BE OECIOED BY STUOENTS MONDAY

On account of the presence of Dr. Browne of Yale university in the city yesterday morning, the student chapel meeting was postponed until Monday. At this time the matter of the sale of basketball tickets for the ensuing season, will be taken up. As has before been stated by The Tiger, unless $400 is guaranteed to the athletic board, they do not see their way clear to financing a season of basketball this year. This $400 can be raised if 400 students will purchase $1 season tickets. These tickets would cover the admission to the four games played at home. Out of the more than 600 students enrolled, it is hoped that 400 will be "flush" enough and have pep enough to buy the necessary number of tickets.

△ △ △

MUSIC SCHOOL

The annual Christmas party to Euterpe society will be given by Kathleen Carroll at her home, 306 East Bijou street, next Tuesday evening.

Last year the party was a delightful affair. Each member brought a small gift wrapped in Christmas fashion. Santa Claus later distributed the gifts and the surprise packages caused a good deal of amusement. The social committee has decided to have a Christmas box again this year so every member is requested to bring some article (not to exceed ten cents in value) wrapped in holiday attire.

At the regular conference meeting held at 4:30 in Perkins hall on Tuesday Mr. H. Howard Brown will lecture on voice culture and Mr. Willet R. Willis will illustrate on the victrola.

△ △ △

FAMILY PRIOE

Hoping to be the first to relate some unwelcome news, the youth rushed into the house and said:

"Father, I had a fight with Percy Raymond today."

"I know you did," replied the father soberly. "Mr. Raymond came to see me about it."

"Well," said the son, "I hope you came out as well as I did."—Ladies' Home Journal.

TRY
THE PEARL
THE LAUNDRY THAT USES IVORY SOAP
329-31 N. Tejon Phones M-1085-1086

¶ *The Home Cooking that mother used to make* THE COLLEGE INN Opposite the Campus

Tigers
Thrive on Mowry's Ice Cream and Golden Glow Butter
△ △ △
The Mowry Creamery Co.
PHONE 1184

Bissell's Pharmacy
For Pure Drugs, Toilet Articles
Stationery and Druggists' Sundries
Cor. Dale and Weber Sts. Phone 980

Buy your
Electrical Supplies
at
The Whitney Electric Co.
208 N. Tejon St. Phone Main 906

All Kinds of Choicest Bakery Goods
PARK BAKERY
and Lunch Room

Professional Cards

Drs. Sinton & Flora
DENTISTS
Exchange National Bank Building

FULL ELEVEN OF "C" MEN CAN

(Continued from Page One)

t their last two games is attributa- largely to these early season in- ries.

Every Colorado college sup- rter is confident that we could have feated the Mines and the Aggies had e Tigers been in the shape in which ey entered the Utah game. But ey were not in this condition, and en had the schedule been reversed, ey would probably have been in the me injured state and lost the last mes anyway.

That we have a team of quality is at- sted by the fact that five Tigers were ected for the All-State team, and four r the All-Conference eleven. It is so attested by every one who saw the gers play this year.

Four men out of the 15 granted enters for this year's work, will go

THOMAS,
Sub-center.
—Courtesy of Evening Telegraph.

ut of school next spring, thus a full eam of 11 men will be eligible for next all's sport. With the addition of trong and heavy men from the present reshmen class, Tiger rooters are look- ng forward with pleasure to football s it will be played in 1916.

Following is a capitulation of the ames played in the conference this ear:

Tigers.	Opponents.	Team.
46	0	Montana State College.
28	6	Nebraska Wesleyan.
44	0	Colorado University.
21	0	Denver University.
27	7	Utah.
13	24	Colorado Agricultural College.
3	6	School of Mines.

Utah.	Opponents.	Team.
76	7	Wyoming.
9	21	Aggies.
10	0	Mines.
25	3	Colorado University.
7	27	Tigers.

Colorado University.	Opponents.	Team.
30	0	Wyoming.
6	26	Aggies.
3	35	Utah.
0	44	Tigers.
6	13	Mines.
0	0	Denver.

Aggies.	Opponents.	Team.
26	6	Boulder.
21	9	Utah.
59	0	Utah Aggies.
35	0	Mines.
45	0	Wyoming.
24	13	Tigers.
34	3	Denver University.

Mines.	Opponents.	Team.
19	0	Wyoming.
0	10	Utah.
0	35	Aggies.
18	0	Denver University.
13	6	Boulder.
6	3	Tigers.

Denver University.	Opponents.	Team.
19	7	Wyoming.
0	21	Tigers.
0	18	Mines.
3	34	Aggies.
6	0	Colorado University.

Christmas Shopping Is On In Earnest

With only 17 shopping days (beginning with Monday) between now and Christmas, holiday buying will begin in earnest Monday; and this store rises to the occasion splendidly prepared to meet every contingency. Mindful of existing conditions, our energies this season have been bent towards procuring practical gifts, and our stocks are crowded with them throughout the entire store.

Do Your Christmas Shopping Early.

GIDDINGS & KIRKWOOD
SUCCESSORS TO
GIDDINGS BROS

James Howard Barber Shop

Everything Strictly First-Class and Modern

19 East Bijou Street

TELEPHONE 599 STORE, 104 NORTH TEJON STREET

The Pikes Peak Floral Co.

Cut Flowers *Decorations and Designs*

Any man may commit a mistake, but only a fool will continue it.—Cicero.

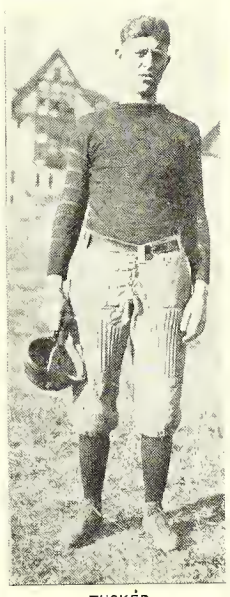

TUCKER,
Sub-lineman.
—Courtesy of Evening Telegraph.

NEXT WEEK'S ORPHEUM

A three-star vaudeville bill is the Orpheum offering next week at The Burns.

Loug Tack Sam and his gorgeously robed company of Chinese wonder workers has a mystifying and interesting series of feats which are even finer and more baffling than the Pekin Mysteries, appearing on the Orpheum bill a few weeks ago.

"A Telephone Tangle" is the name of an amusing novelty in which the everyday occurrences and complications of the telephone are most laughably portrayed on the stage.

Miss Augusta Dial will present the sixteen Navassar Girls, a group of talented and attractive young instrumentalists whose work is both finished and entertaining.

In addition to these three headline acts the remainder of the bill is both entertaining and full of fun.

James Kelso and Blanche Lighton have a sprightly skit which they term, "Here and There in Vaudeville."

Emily Francis Hooper and Ellsworth Cook have an amusing satire, "Give Us a Chance."

Brooks and Bowen are briefly billed as two dark spots of joy and the Jack Dudley Trio have a diverting and worthwhile musical offering.

Coming Orpheum bills give promise of maintaining the high standard of the past few weeks in offering well selected variety as well as some of the most famous stars of the amusement world.

△ △ △

Make the most of yourself, for that is all there is of you.—Ralph Waldo Emerson.

Christmas Greeting Cards

for the individual, home or business, have come to stay.

These cards take the place of the so-called "presents." They are much more appropriate in fact and in sentiment, to say nothing of cost.

But for a "present" there is nothing better or more appropriate than ENGRAVED CARDS OR STATIONERY

SEE OUR LINE AND ORDER EARLY

The Goudy Printing and Engraving Co.

PRINTER OF THE TIGER

21 NORTH TEJON STREET

LINE PLUNGES

"Then hit the line, Col'rado"

POETRY NUMBER

We recently heard the criticism that Colorado College is not truly cultured, that what we claim for culture among us is only a thin veneer of superficial refinement with nothing fundamental beneath it. Whether or not this is true, we do not care to express an opinion, but if it is, then what more proper medium for reform than this Colyum? (Echo answers: "Nothing!")

Therefore we announce our intention of starting the movement for the development of a true refinement in the best things of life and for the elevation of the cultural above the athletic and social. The fight is on, and under the banner of poesy we shall unlimber our pentameter and hexameter guns and assault the citadel of lowbrowism.

"The Line is the shortest distance to a coveted point."

Colorado College Culture

INVOCATION

Haste thee, Nymth, and bring with thee
Culture to our own C. C.
Love of Beauty and of Art.
Music, too, must have a part.
To Institutions of our own
Give a strictly high-brow tone;
Cultivate a classic Style,
Passion for the things worth while.
Haste thee, Fair One, soon—but say!
No Culture with a capital K!
Elevate us, save us yet,
Lest we forget, lest we forget.

CRITICISM OF A. NOYES.

(Not the one made by the Soph hats.)
by
A. Lancelot Punk, Worse R. Something and E. Gneeless Mutt.

The lecture given at Perkins Hall Tuesday night was attended by the usual large crowds and so much interest was shown that many will be glad to hear more of the Noyes. A criticism of his work will be found in another column. However, we wish here to call attention to some of his work published recently in the Literary Digest:

Old Gray Squirrel.

"A great while ago, there was a school boy,
He lived in a cottage by the sea;
And the very first thing he could remember
Was the rigging of the schooners on the quay.

He could watch them, when he woke from his window
With the tall cranes hoisting out the freight;
And he used to think of shipping as sea-cook,
And sailing to the Golden Gate."

In the first stanza, note the pathos expressed in the first line. One cannot but feel the intensity of thought and the simple but masterful directness which leads to the inevitable conclusion that there WAS a boy. The setting depicted in the second line, while perhaps a trifle bizarre in its conception, cannot but impress the reader by its originality and directness. The suggestions of early impressions conveyed by the third line brings to mind a similar passage of Shilly Wakespeare where he says:

"Ah, well I can remember
The day when I was born
The shooting off of rockets
And the tooting of a horn."

The fourth line evidently contains a misprint in the word "rigging," which is plainly meant to be "swigging." The line probably refers to the English custom of having public houses on the quays.

Passing to the second stanza, we find the poet rising to truly empyrean heights. The spectacle of the boy waking from his window cannot fail to interest and delight the most blase and bored audience. The earnestness of the boy's character is shown by his unwavering ambition for naval honor.

We cannot go farther into this beautiful masterpiece except to remark on the beautiful and at the same time unrestrained rhyming of the poet. The title at first appears unconnected with the poem but a brief consideration of the w.k. activities of squirrels makes all clear.

In speaking of this poem, the L. D. says:

"Here is an engaging piece of sympathetic (almp-pathetic) realism which Mr. Noyes has written with a whimsical tenderness like (the) Dickens' own."

(Words in parentheses are OUR OWN.)

We do not usually give space to so long a contribution as this one, but it has been our constant aim to make this Colossus of Caprice as literary in character as possible, and since this particular contribution is very appropriate for our Poetry Number, we did not feel that we should pass up this excellent specimen of literary critfeism, so sym-

(Continued on Page Four)

CHAS. P. BENNETT, President
H. N. SHUELLENBERGER, Vice-President
The Bennett-Shellenberger Realty Company
Real Estate, Insurance and Loans
5 Pikes Peak Avenue Phone Main 26

Standish Hotel
C. C. Headquarters in Denver

Our stock of LOOSE LEAF NOTE BOOKS is the most complete in this city.

We Have a Splendid Line of Xmas Cards from 1c to 25c

Books, Stationery and Art
Picture Framing and Engraving

Whitney & Grimwood
Agency Van Briggle Pottery 20 N. Tejon Street

For Luncheon use
Sinton's Yo-oort Pimento Butter Cheez
Fine Filler for Sandwiches The Sinton Dairy Co. Main 442

Chemistry Aprons
Book and Pack Bags
Camp Blankets
The Out West Tent & Awning Company
113½ N. Tejon F. E. Kohler, Mgr. Main 1261

College Boys!
We are always CLEAN and UP-TO-DATE
12 S. Tejon Street Campbell's Barber Shop

THE MODERN SHOE SHOP
PETERSEN 121 E. KIOWA SEWED SOLES 75¢
Quick and First-Class Work at Moderate Prices Phone Main 1276

GOEDE SHOE SHOP
Opposite Campus

FRED IMBODEN A. L. LOUGH
The Palace Barber Shop
106½ E. Pikes Peak Ave.
Phone Main 700

College Barber Shop
Opposite Campus

Mounting Animals---Heads---Birds, etc.
LADIES' FINE FURS
The STAINSKY FUR AND TAXIDERMY CO. 5 East Pikes Peak Ave.

When it comes to neckwear, we have a most generous and gorgeous showing to offer you.

Unusual striking designs in checks, stripes, plaids and floral patterns.

Some gay -- some somber hued.

PERKINS-SHEARER CO.

What!

about that printing

Dentan saves you money and gives you quality.

The Dentan Ptg. Co.

19 S. Cascade Ave.

ALFRED NOYES DELIGHTS AUDIENCE WITH REAOING

Alfred Noyes held the close attention of a large audience in Perkins hall Tuesday evening with readings from his poems. Mr. Noyes is a tall- athletic young Englishman, with a pleasant voice and a most attractive personality. He interspersed his readings with anecdotes and with humorous comments on the poems. One attractive quality about his reading was its entire freedom from affectation. He read rapidly and almost as if he were unconscious of his audience, yet every word could be heard distinctly. Without any attempt at elocutionary effect, he emphasized the strong swinging rhythm which is so characteristic of his verse; and his interpretation was fascinating in its sympathy, its natural dramatic force, and its fire. Among other poems he read "The Barrel-Organ," "Forty Singing Seamen," "The Highwayman," and some war poems, including "Searchlights." Everyone who heard him must have been impressed with the fact that his poems, like almost all good poetry, were meant to be read aloud, and cannot be fully appreciated otherwise. It is to be hoped that no one who heard him can any longer suppose that poetry is something remote, unconnected with life. Mr. Noyes has helped to show in our time that poetry, as Bacon says, "comes home to every man's business and bosom."

HOMER E. WOODBRIDGE.

△ △ △

ENGLISH OEPARTMENT WILL GIVE AFTERNOON REAOINGS

The English department plans to give during the winter a series of afternoon readings, open to all who are interested. The readings will include selections representative of the new movements in poetry and drama, as well as of the older writers. They will be given at 5 p. m. on Mondays in room 43, Palmer hall. They are intended primarily for students; but all who are intere ted, in the college or outside, are invited to attend. The readings will be informal in character, and will not occupy more than an hour.

Next Monday, December 6, Professor Woodbridge will begin the series with a reading from the poems of Stephen Phillips and from those of the American poet, George Santayana. On Monday, December 13, Professor Motten will read the play, "Yellow Jacket." Announcement will be made later of readings after the vacation.

△ △ △

In all God's creation there is no place appointed for the idle man.—Gladstone.

For any CLASS or ORGANIZATION parties or hikes you will find that we can give you service and prices that you can't beat elsewhere, as well as quality that you can't equal elsewhere. Let us have the next order that you have and we will more than please you with it all.

HAYMAN MARKET

Fourteen South Tejon St.

LINE PLUNGES

(Continued from Page Three)

pathetic and analytic as it is. Although we have no desire to pose as the special champion of the w.k. Englishman, yet we do wish that the critics had taken the trouble to peruse the poem "Forward" in the same number of the Digest, which to our uncultured mind is the summa bonarum or the ne plus ultra, or something similar to that, of late verse. Also if they had heard Mr. Noyes read both of these poems Tuesday night they might have been less—well, harsh, in their criticism.

We should feel that no true poetical journal, such as the Line aspires to be, would be complete without containing the last word in its particular subject. Therefore we dare not omit specimens of the late imagest poetry. This variety of verse (for the benefit of those why rely solely on this department for their literary intelligence) is a by-product of the cubist and fulurist art which appeared on the horizon some little time ago, and which was born patiently by those who hoped for the time when the jag in art would wear off. But, no! there was the morning after and it comes under the name of imagest poetry.

To tell the truth, we didn't know much about it ourselves, until an alumnus of our institution who is now in Chicago, "that center for art, pork, school teachers and the magazine poetry, apostle of the new sex stuff" as he naively puts it, wrote us that he was "dabbling" in the new verse and sent us a sample. As he puts it, it is a combination of the grand manner and the lyrical cry—not to mention the dernier cri, which to our notion is quite the appropriate word. Anyway, here it is:

An Imagest Poem.
(Pronounced "I'm a jest.")

Incoherence! Inanity!
Globs of this! Ghbs of that!
Indecency, verve, cave-love!
Fire! whirl! splutter, splutter, splash!
I love you, I love you, I love you, I love you, splash!
It gibbers at me!
Hush!
All is over!

And while the subject of rhyming is under discussion, we wish to put in an aside for the benefit of our esteemed Green and Gold contemporary, the Rocky Mountain Collegian. We are heartily in sympathy with their rejoicing over winning the championship (in fact we would have exulted too, had the Tigers been victors, although perhaps not in such an extravagant strain) but why celebrate in such positively punk verse as has been appearing in their columns?

We realize that this is strong language, but we say it fair-mindedly and without prejudice, actuated—we assure you—by only the highest motives, and we view with alarm any tendency towards the obstruction of our propaganda to restore the Muses to their once exalted place.

Enroll in the Line School of Poetry.
Adv.

Q. E. D.

PHI GAMS TO OANCE AT SAN LUIS TOMORROW NIGHT

The members of the Phi Gamma Delta fraternity will be the only ones to hold a dance tomorrow night. The dance will be the Christmas dance and the San Luis school is to be the scene for the occasion. The hall will be made attractive by the use of Christmas trees, holly and kinnikinnick. The guests of the fraternity will be: Miss Nana Lickey, Miss Ruth Higgins, Miss Martha Wilson of Denver, Miss Betty Riner, Miss Essie Mae Cox, Miss Nellie Higgins, Miss Isabell Henderson, Miss Lel Roberts, Miss Pattie Flint, Miss Helen Durbin, Miss Clara Hoover, Miss Kathyrin Potter, Miss Marion Spalding, Miss Ruth Dawson, Miss Dorothy Hogue, Miss Georgia Carlson, Miss Laura White, Miss Elinor Callis, Miss Geraldine Murray, Miss Helen Kingman, Miss Gertrude Gleason, Miss Helen Harper, Miss Elizabeth Evans, Miss Neva Ritter, Miss Thankful Blekmore, Miss Anne Armstrong, Miss Olive Hensley, Miss Helen Rockwell and Miss Ida Blackman.

The members of the fraternity who will act as hosts are Floyd McCammon, Glen Cheley, Merrill Turner, Frank Evans, Harry Kramer, Charles Harrison, Peter Nenswanger, Kero Roberts, Theron Taylor, Lee Cover, John Rawlings, Chester Davis, John Spalding, Frank Strain, Kenneth Nowels, Cecil Reed, James Tanner, Donald Williams, Harold Peterson, William Campbell, Holmes Chiles, Nell McMillan, Albert Sopris, Harold Thomas, Thomas Thompson, Charles Burgener, Wesley Dennis, Hayse Tucker and DeWitt Robinson.

△ △ △

MODERN WAY

Flubduh—Isn't there some fable about the ass disguising himself with a lion's skin?

Synicus—Yes, but now the colleges do the trick with a sheepskin.—Buffalo Courier.

"Trade With the Boys"

Broadway Cape

A man's tan cape glove of unusual strength, perfectly made by American workmen to fit American hands.

One-fifty

Bonnie Wool Hats

CLOTHING COMPANY

Colorado Springs and Manitou

Do Your Xmas Shopping Early

¶ Kaufman's, the complete Christmas store for men, women and children, offers the greatest variety of practical gifts shown in this city.

¶ Now is the time to shop, while assortments are complete and the salesmen have ample time to wait on you.

¶ We will lay away for future delivery any merchandise bought now.

Kaufman's

EVERYTHING FOR EVERYBODY

For those Holiday shoes we are showing the latest designs from the Eastern fashion centers.

Our shoes sell themselves.

Gardner's SHOES THAT FIT

Phone M 1275 30 N. Tejon St.

The College Tailors

Opposite the Campus

Rates to Students

COLLEGE GOSSIP

Prompt Printery, 12-14 E. Kiowa. Main 536.

Olin Mace has returned to school after his illness.

Marguerite Jones has gone home for the week end.

Mrs. Pittman took dinner with Miss Nash Tuesday night.

Opal Cole took dinner with Mary Black Wednesday night.

Schweigert of Syracuse visited the Sigma Chi house Tuesday.

Harriette Flora was the guest of Rose Gill Tuesday evening.

Ralph Fuller is unable to attend classes on account of sickness.

Mrs. Wallrich visited her daughter, Florence, the first of the week.

Agnes Lelev led Y. W. C. A. Wednesday night. Claribel Fischer sang.

Madge Nichols was the guest of Agnes Lefcy Wednesday at dinner.

Professor Clark has been unable to attend classes on account of sickness.

Mildred Long has gone to her home in Denver to stay until after vacation.

Take a pair of our handsome house Slippers home to your Father, he may be up early starting those fires you used to attend too. Whitaker & Wells.

A beautiful, comfortable Xmas gift is a pair of cozy Comfy Felt slippers, they are here in all colors. Some beauties in Pullman slippers too. Whitaker & Wells.

Last Friday afternoon Mildred Fiel entertained at tea Corrine Kipp, Virginia Landrum, Thelma Walters, Lillon Gardner, Floy Bitting, Katherine Speer and Avis Clair Ecke.

Georgia Carlson, Anna Maude Garnett, June Eaton, Helen Boyd, Edith Hamilton and Helen Kirkwood were entertained at dinner Thursday evening at the Beta house. Elmo Wilson, Ben Becker, Levi Morse, Cecil Grove, Frank Hall and Larry Greenlee were hosts. Miss Moore and Dr. Gillet chaperoned.

Does your typewriter need repairing? I employ one of the best typewriter mechanics in the state. For 28 years he has been fixing typewriters. No matter what machine you have if it needs repairing send it to me and get it properly repaired. We rent, sell, exchange and buy all makes of typewriters. Roy A. Davis, The Typewriter Man.

FORT COLLINS WILL CELE BRATE TOOAY FOR FIRST AGGIE CHAMPIONSHIP TEAM

On Friday, December 3, the city of Fort Collins and the Colorado Agricultural College will hold a joint celebration to celebrate the winning of the football championship at the same time that Colorado field, and the new gateway are dedicated. No classes will be held at the College, the business houses will close, and city and College will get together on a closer basis than they have ever before met. The initiative for the celebration, curiously enough, came from the city people as a virtual demand upon their merchants. Of course the College students did not hesitate long in following this suggestion.

Two kinds Nut Cream Loaf

For Saturday

New California Almonds and New Ohio Black Walnuts

20c a pound

These nuts in pure cream candy are a rare treat

Dern's

Makers of Fine Candies

26 S. Tejon St.

Phone 575

C. B. Lautermann

Expert Optician

Jeweler

Make Your Christmas Selections from our Splendid Stock of Jewelry

121 N. Tejon Street

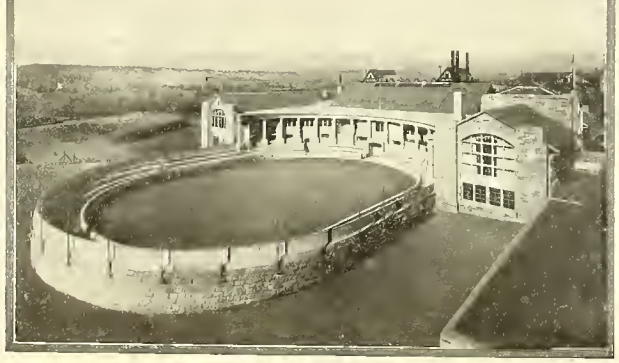

COLORADO COLLEGE

WILLIAM F. SLOCUM, D.D., LL. D., President FOUNDED 1874

Departments of ARTS AND SCIENCES BUSINESS ADMINISTRATION AND BANKING
SCIENCES ENGINEERING FORESTRY MUSIC

The Colorado College Newspaper

The Tiger

Published Semi-Weekly by the Students

Volume XVIII | COLORADO SPRINGS, COLO., DECEMBER 7, 1915 | Number 23

BASKETBALL ASSURED BY PLEDGE OF 500 STUDENTS TO BUY TICKETS

Large Squad Now At Work Under Rothgeb's Direction---Several Veterans and New Material Give Promise of Championship Quintette When Season Opens.

Colorado College will enter a basketball team in the Rocky Mountain Conference this year, if the students who pledged their support at the chapel meeting yesterday keep their word. At this meeting, the first held under the new Student Constitution, over 500 students promised to buy season tickets for basketball. When the vote was taken, all who would buy tickets were asked to stand up, and practically the entire student body arose.

The meeting was called by President Cheley who stated its purpose, and then called upon Elmo Watson, the chairman of the Enthusiasm Committee, to present the matter.

Watson gave a brief history of basketball in C. C., stating that for years students have talked of the time when, with the proper gymnasium, Colorado College could train and enter a basketball team in the Rocky Mountain Conference. Last year was the first time that a gym was available. At that time the faculty questioned the advisability of entering the College in another athletic field, feeling that athletics already occupied a prominent enough part in the activities of the College. When the students learned of this attitude a petition was circulated and sent to the faculty asking that the matter be reconsidered and that a basketball team be allowed. The faculty voted favorably and a team was organized, Coach Rothgeb taking the entire financial responsibility and the charge of managing all the contests. And the result was that there were some 40 students at the first game, and the crowd was never what it should have been. It cost $800 to play basketball in Colorado College last year, and the fund from football was compelled to stand this extra expense. This year the Athletic Board did not feel that they could do this, and hence asked for a guarantee from the students. If 400 tickets could be sold, then when Coach Rothgeb went to the meeting of the conference representatives a week from Thursday, he would be instructed to arrange a schedule. Watson then called for a vote with the result that the students promised to buy more than the necessary 400 tickets.

Coach Rothgeb has posted a tentative squad list and the men are practicing every evening from 5 to 6 o'clock on the gym floor. They are handicapped by not being able to start scrimmage work until 5:30, while dinner is served at Cossitt at 6:15. But the coach is making good use of what time the men have, and some good pratice games have already been played. Following is a list of the men who are on the squad and their former experience in basketball:

George Liljestrom, captain; played a forward on the Varsity team last year, winning his letter. He played on the Centennial High, Pueblo, team before coming to College. He is one of the most accurate basket shooters in the conference, and a fast man on his feet. Had an All-Conference team been selected last year, he would in all probability have won a position.

"Pete" Peterson, Colorado Springs High, played forward on the College team last year, winning his letter. Pete is another fast man who uses his head to good advantage and is a hard man for a guard to cover.

Ike Turner is a little, short guard, who can hang on to his man like glue, and yet play a good defensive game. He won his letter last year, and made good the reputation he held when he played for Eaton High school in former years.

"Bill" Almmack a slow moving chap, who plays like lightning on a basketball floor, is a guard that is hard to equal. When he won his letter last year, he was adding glory to his high school experience when he captained the championship team of Eaton for two successive years.

Lee Glezen is a tall, slight fellow, who plays well at center. He was awarded his C last year and is in good shape this year. He played basketball in the Colorado Springs High school before entering C. C.

Percy Sheppard, Eaton, was a sub forward last year, and came close to winning a Varsity place. Philip Ling, captain of the Greshman basketball squad, also hails from Eaton, where he played for two years, one as a captain. He is trying for guard.

A. A. Johnson, University of Utah, is a new man trying for a guard. Carl Schweiger, who was such a sensational center when he played for Lafayette High school, is working in a guard position. Carl, if he makes the team, will have the distinction of holding four letters, the first man in Colorado

(Continued on Page Two)

NON-FRATERNITY MEN TO HAVE LIVE PROGRAM

ATHLETIC AND FREAK CONTESTS WILL MAKE UP EVENING'S ENTERTAINMENT

Faculty Members Will Be Guests at Get-Together

Did you ever see that famous comedy of modern times, "What Happened to Jones?" If you did, you will remember the professor of physiology who was persuaded to attend a prizefight "in the interests of science." And you will also remember what happened after he got to the fight, the way in which he lost all his dignity, and gave more instructions to the fighters in a minute than all the rest of the fight fans put together could think of in a whole round. At the get-together meeting of the nonfraternity men, which will be held in Cossitt gym next Saturday evening, a professor of aesthetics will be present and view his first prizefight. It was only after a long argument with this professor that he was persuaded to attend, but he finally gave in after the argument was made to him that he had no right to form an opinion of a thing which he had never seen. Now what is that professor going to think of the boxing matches which will be staged Saturday night? The committee really cannot answer this question, but they have given the referee full instructions as to his course of action. If you want to see some fun, you are very

(Continued on Page Four)

ALL-COLLEGE DINNER WILL BE HELD IN COSSITT NEXT TUESDAY NIGHT

At the last meeting of the Cossitt Board of Control plans were made for a big all-College dinner, to be held just before the beginning of Christmas vacation. This dinner will probably take place on Tuesday, December 14. Every student in College and every alumnus in town is asked, urged and expected to be present. The board is cooperating with the new Student Commission on the question, and the coming function threatens to surpass any other that has been held in Cossitt. Tables will be placed on the gymnasium floor if the regular dining hall is not big enough to accommodate the crowd. The exact price of the meal has not yet been decided on, but it will not be over 50 cents. The Glee club will render some of the harmony with which they will set out to win the hearts of the High school students the following Saturday. You know what a good time you had at the Christmas dinner last year? Well, this is going to be just twice as good. The board is meeting again tonight and will have further particulars to make public in the next issue of The Tiger.

NATIONAL CHRISTIANITY NEEDED TO STOP WAR, SAYS CAJORI

Dean Declares Christian World Needs Second Luther and Reformation

Modern Christianity is in need of a second reformation and a second Martin Luther, was the topic of Dean Cajori in a lay sermon at the College vesper service Sunday. Dr. Cajori decried the failure of modern Christianity as applied to nations, and held up the ideal of practical religion among states as well as individuals.

The present war is but a gigantic example of mob psychology. The average individual is obedient to both statute and moral laws, but the collection of individuals who make up the state have not yet learned the first principles of national Christianity. Charges and counter-charges fly thick and fast. The United States has failed in its duty in various ways. Switzerland alone is playing the good samaritan.

Chicago was almost wholly destroyed by fire, but from the ruins a greater Chicago was built up. So let it be with Christianity, for altho we seem to be in the darkest night, we may be near the light. Let us as nations stand for "charity for all and malice toward none." "They who do not feel the darkness will never look for the light." The world needs moral education along the lines of national and international relations. And to effect the change, there is need of a second Martin Luther with a second reformation.

Our own country, the United States of America, should be the first to take up the plan and carry it to its fullest development. But this cannot be done by disarmament. This is only possible by common agreement. Rather by the expansion of the idea of an international court with power to settle disputes, and if necessary force to back them up, the creation of an international police force, this will be the method used for the prevention of war. But before this can come about, the people must be educated to a sense of national morality and national Christianity.

△ △ △

ENGINEERS TO DINE AT COSSITT

The Engineers club will have dinner in Cossitt next Friday evening with Mr. William Horton of Denver as their guest. Mr. Horton, who is connected with the General Electric Co., has been working on the installation of pumps in the mines at Leadville. He is a graduate of Mass. Inst. of Tech., and while there took laboratory work under Prof. Thomas, now the head of the electrical department at C. C. While a comparatively young man, Mr. Horton has ideas of his own and the power to carry out those ideas.

After dinner he will address the club in Cutler on "The Application of Electricity to Mining." All interested are invited to be present. All members who intend to be present at the dinner, please turn your name in at once to Park, Hollister or Powell, if you have not already done so.

△ △ △

CONFERENCE ELEVENS HAVE CHOSE 1916 CAPTAINS

Four schools in the Rocky Mountain conference have selected captains for the 1916 football season. At meetings held recently Van Pelt, end, was elected captain of the University of Utah eleven; Shepardson, center, captain of the Agricultural college team; Bingham, guard, captain Denver university team, and Garside, tackle, captain of Colorado college eleven. Bingham is the only one of the quartet who did not win All-Conference honors.

△ △ △

READERS, NOTICE!

All men wishing to try out for Glee Club reader see Professor Motten or Glen Merrill some time tomorrow (Wednesday).

STUDENT COMMISSION WILL HOLD FIRST MEETING OF YEAR TONIGHT

Executive Board Will Present Nominations and Council Will Elect Two Boards---Executive Board's Nominations Not Final and Othere may Be Nominated.

The meeting of the Student Commission which is to be held tonight will probably involve more important results than possibly any other meeting Council of the year. The Representative Council is to choose from the nominations given to it by the Executive Board, the members of the boards which to a large extent control student activities.

It has been stated before in The Tiger that these nominations presented by the Executive Board are not binding upon the council and that any member of the Representative Council may present nominations for any office. This point may not have been sufficiently dwelt on in former articles on the constitution, as many misconceptions the prevalent concerning it.

For the benefit of the new students in C. C. a brief statement of the various committees and boards recognized in the constitution may be of value. The purpose and aim of the Enthusiasm Committee is pretty well known to everyone. This is the first year that such a group has been existent and it was created primarily to meet the urgent need of a temporary organization to tide the students over the football season. It demonstrated so fully that it filled a long felt want that it was incorporated as a permanent feature of the new constitution.

The Campus Improvement association began life two years ago by a vote of the students. Its object was the beautifying of the campus and looked forward to a steady addition of trees and shrubs and general improvement. The work was to be in charge of the Junior class with a president elected annually at the election to the commission. A general clean-up day, the last two years, and the flower bed in front of Perkins hall are among the accomplishments of this organization. Much work lies ahead of this committee.

The joint social committee is intrusted with the task of acting with the social committee from the faculty in fixing up social schedules. They will consult with the faculty committee in matters regarding social affairs.

The bulletin board committee is a new creation and is needed perhaps as bad as any one thing. This committee has charge of the student bulletin board and all notices posted there are to go thru its hands. It will be the business of this committee to keep the bulletin board free from ancient, worn-out notices. The importance of the bulletin board committee will be considerably increased by the new rule that except on Thursday at the weekly student meeting no student notices may be read at chapel. Hence notices of class meetings, rehearsals, etc., must be posted on the bulletin board to attract the attention of he students desired.

The commission elects one member each year to the Athletic board and to The Tiger Board. This member is a Junior and holds office for two years. These offices are two of the most important in the school as the Athletic Board has exclusive control of intercollegiate athletics and The Tiger Board appoints the editors and managers of The Tiger and otherwise controls the policies of the paper.

The following is the list of nominees from which the Representative Council will elect the boards tonight:

Debating Manager—Ralph Smythe, Floyd McCammon.

Junior Member of Athletic Board—George Liljestrum, Harold Hinton, William McKesson, Paul Paulson, Cecil Reed

Tiger Board—Denver Vickers, Glen Merrill, Earl Martin, Jack Sumner, Kenneth Nowels.

The chairmen and members of the various committees will be named by the Executive Board soon.

"EAGER HEART" RAISES $100 FOR SCHOLARSHIPS

PUBLIC PERFORMANCE OF PLAY NETS FOUNDATION OF FUND FOR NEEDY STUDENTS

Local Alumni Hold Annual Meeting Following Performance

The alumni production of "Eager Heart" for the benefit of the alumni scholarship fund, which took place in Cogswell theater Saturday night, was quite successful. The exact amount taken in is not obtainable as yet, but it was approximately $100. This is not as much as the alumni had hoped to make, but it will form a nice little nest-egg. The alumni expect to keep adding to this fund in various ways. This play is only the first step towards the raising of the scholarship fund. After the play the Pikes Peak branch of the Alumni association held its annual business meeting. The session was opened by an address by Sperry Packard, the president of the association, who is now a prominent lawyer of Pueblo. After Mr. Packard's address reports from the various committees were received. The High school committee reported that during the past year the seniors of all the neighboring high schools have been entertained; this includes the Colorado Springs High school, the Colorado City High school, the Manitou High school and the Fountain High school. The committee on college activities reported on the pageant staged by the association during commencement week last June, on the home-coming

(Continued on Page Two)

FORESTRY DEPARTMENT RECEIVES GIFT OF SAW EXHIBITS

The Department of Forestry has recently received two handsome exhibits of saws and saw-sharpening tools, one presented by the Disston Saw company of Philadelphia and the other by the Simonds Manufacturing company at Fitchburg, Mass. The Disston exhibit includes various types of hand saws, pruning saws, circular saws and two-man cross-cut saws; also specimens of inserted teeth for circular saws, a variety of saw files and filing tools. They are mounted on a display board four feet high and six feet long.

The Simonds exhibit is mounted on a panel about two feet wide and six feet long. It shows two styles of their famous cross-cut saws and a set of saw-fitting tools. These exhibits are of special interest to the students of lumbering and a welcome addition to the equipment of the forestry department.

△ △ △

PRESIDENT DELIVERS SPEECH BEFORE DENVER LAWYERS

President William F. Slocum of Colorado college delivered the address before the annual meeting of the Denver Bar association at the Adams hotel in Denver last night, talking on "The Historical Causes of the Present War in Europe." The address was the same the educator delivered at Amherst college several months ago.

Because of his familiarity with the Near East, his knowledge of modern European history and his insight into German political history, President Slocum is peculiarly qualified to discuss the events leading up to the war, and the early phases of the greatest conflict, and his talk was listened to with unusual interest.

THE HIDDEN INN
AT
THE GARDEN of THE GODS
WILL BE PLEASED TO
CATER TO ALL COLLEGE SUPPERS
DINNERS AND ENTERTAINMENTS AT
SPECIAL RATES
PHONE MAIN 220

Photos for Xmas
The best styles—finest work—moderate prices.
Appointments for sittings should be made at once.
Phone 41.
Emery Studio
Cor. Cascade Ave. & Kiowa St.

Low Prices are Enticing—
Quality and Workmanship are More So
A. C. Harwood
214½ N. Tejon St.
Wall Paper, Paints and Glass

DO you know the Plaza is serving breakfast a la carte?
Coffee and Cakes, or Toast - - - 15c
Bacon or Ham and One Egg, with Hot Bread, 25c. Come and Eat.

Wills, Spackman & Kent
Real Estate, Mortgages, Insurance
GAZETTE BUILDING

GOLD and STERLING SILVER NOVELTIES at
Hayners'

Bonbons and Chocolates
You'll like our kind best
Try them
W. N. Burgess
112 N. Tejon St. Phone Main 83

CLOTHCRAFT All Wool Clothes
We are showing a nice blue serge suit, all wool guaranteed fast color, at
$18.50
Glad to show you.
Robbins ON THE CORNER

THE TIGER
The Colorado College Newspaper. Published Semi-weekly by the Students. Issued Tuesday and Friday of each week.

C. EDGAR TAYLOR ..... *Editor*
FRANK H. HALL ..... *Manager*

EDITORIAL STAFF.

WILLIAM MCKESSON ..... *Assistant Editor*
DENVER VICKERS ..... *Assistant Editor*
J. R. C. SUMNER ..... *Assistant Editor*
HORACE WUBBEN ..... *Assistant Editor*
JOHN A. MCDOUGAL ..... *Athletic Editor*
ARTHUR L. POWELL ..... *Engineering Editor*
EVELYN ESTABROOK ..... *Exchange Editor*
MARGARET STANARD ..... *Local Editor*
HORACE H. HOPKINS ..... *Local Editor*
LAVINA WHITE ..... *Alumni Editor*
LUCY JEWELL ..... *Woman's Editor*
VICTOR KINGMAN ..... *Assistant Manager*
GERALD SCHLESSMAN ..... *Assistant Manager*
KENNETH NOWELS ..... *Assistant Manager*
ARTHUR SLACK ..... *Assistant Manager*

Address all communications to The Tiger, Colorado College, Colorado Springs, Colorado. Phones: Editor, Main 3266J or Main 2073. Manager, Main 2073.

SOCIAL LIFE

The assertion is frequently made that life at Colorado College is as democratic as can be found at any college in the country. With a single exception this is probably true. But in social life Colorado College is not yet truly democratic. With the exception of two or three Pan-Pans and the barbecue social events for men and women are still group affairs. Social events even among the sexes themselves have scarcely got beyond the group stage. Especially is this true of the men. Social experience, which is a necessary part of a liberal education, has been monopolized by a privileged minority. The movement among the non-fraternity men for an organization which shall provide them with the social life they have lacked is a proof that our social life is not on a sound basis. Apparently with the formation of the non-fraternity men's organization the situation, for the men, at least, is remedied for an opportunity is given to all to satisfy their social desires. But after all an additional organization on the campus, while it may remove an element of injustice, does not get at the root of the trouble. Social life among the men and among the men and women will still be divided among a number of groups when what we need is for all to get together occasionally. Fraternalism, literary societies, clubs, et cetera, all fill a needed place in our social life, for they serve to bring together those of like tastes and congenial temperaments. But at Colorado College these organizations have been allowed to absorb all the social life we have had. What we need is a proper proportion of group and general social functions.

The attainment of this ideal does not seem so easy to outline, but it certainly can be arrived at if an effort is made. The situation for the men might be remedied by the formation of a general men's organization, or it might be handled by a men's general social committee appointed by the student council. At all events something is needed to bring the men together occasionally as they met at the meeting the night before the Aggie game.

A consideration of another sort also presents itself. There can be little doubt that of all social diversions at C. C. by far the most popular among both sexes is dancing. Yet our college dances are group gatherings limited to a minority. Practically every junior class has petitioned the faculty for a "promenade," but invariably permission has been denied. Before the building of Cossitt Memorial the lack of an adequate hall for such a dance and the extravagance to which it might lead were given as reasons for its prohibition. Permission was denied last year for the latter reason alone. But there seems to be no good reason why a general all-college dance cannot be given. Cossitt gymnasium is an ideal hall and there need be no damage to the floor for preparations can be obtained which will remove the wax from the floor without harming the finish. The expense of such a dance would not need to be great, indeed it could be given at less cost in an as elaborate style any fraternity dance. "Promenades" at other institutions have often, it is true, become extravagant, but all-college dances might easily be given here at little cost if they were undertaken with the original understanding that they were never to cost more than a certain amount. It is quite probable that if such dances were given once or twice a year the organizations on the campus might give up some of their own functions, so that the number of social events would not be made any larger than it is at present. The proposition has been more or less discussed upon the campus from time to time and the idea is too valuable a one to be allowed to rest. At all events C. C. students need to get together oftener in their social life. All-college dances and general social organizations are only suggestions as to what improvements might be made.

BASKETBALL ASSURED BY PLEDGE

(Continued from Page One)

College to do so. He already holds letters in football, baseball and track.

Charley Taylor, Terrors, was a sub guard last year. Jack Taylor, who was a good center on a Terror five, is out to win his letter as a College guard. John Rawlings has had basketball experience as a center of the Monte Vista crack team for two years. He wants to play forward. Ralph Fuller was a whirlwind forward for the Ogden High school quintette before he came to Colorado Springs. He will be eligible the second semester for forward. "Tommy" Thompson, Terror guard, is another Freshman making a strong bid for guard. Ralph Thompson, who captained the South Canon City team last year and also won second individual honors at the track meet here in the spring, plays a good game at center. Carl Shadowen, forward, Fort Morgan, has the endurance that is demanded in basketball, the most strenuous of all sports.

Harry Holman holds two letters now, and is out for his third. He played on the Terror team in past years and is experimenting both at center and guard this year. Art King, Greeley team, is one of the most promising guard candidates. Lee Cover, Rocky Ford, who holds a letter for board jumping, wants to jump at center, and is fighting hard.

Cooper was captain at Silverton for two years. He played a good game with the Freshman football team this year and is a candidate for center on the basketball squad. Keith Clarke, Denver, is a new man for basketball, but an aggressive player. Joslin is a guard on one of the present squad teams.

With this array of men trying for positions, Colorado College, under the coaching of Rothgeb, should put a team into the conference race which will make a strong bid for championship honors.

Turner Art Shop
Buy your Christmas Cards, etc., here.
Expert Picture Framing at prices that are right
124 North Tejon St

Please let us have your order early for WHITMAN'S CANDY
By so doing we can deliver one of those handsome gift boxes to HER on Christmas morning, or any time you say.
The Murray Drug Co. Opposite the Campus

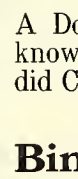
The "TIGER SHOP"
For All Athletic Goods
"ASK THE MEDICINE MEN"
POWELL-McINTYRE SPORTING GOODS CO.
18 E. Pikes Peak Avenue Main 930

A Dozen Photographs such as we know how to produce, make 12 splendid Christmas gifts.
The studio that never sold coupons
Bingham, Photographer
Telephone 678 18 South Tejon Street

Colorado Fuel and Iron Company
GENERAL OFFICES, DENVER, COLORADO
¶ *Miners of* Anthracite and Bituminous Coals *and Manufacturers of* Coke and Steel and Iron Articles

BATAVIA
Means Highest Quality in Food Products
THE HEMENWAY GROCERY CO. 115 S. TEJON ST 1201 N. WEBER ST

"EAGER HEART" RAISES $100

(Continued from page one)

day, held November 13, and on the immediately preceding performance of "Eager Heart."

Altogether, the alumni of the Pikes Peak region have been more active the past year than ever before. Their work is of great value to the College and will increase in value with the growth in the body of alumni. Mr. Gerlach and Mrs. McLain deserve especial credit for their time and labor.

The following criticism of this year's performance of "Eager Heart" was contributed by Dean Hale:

"Eager Heart" is a play for the study more than for the boards, with action only here and there, and but little then, and occasionally obscure on the first hearing. But the motif, like that of the Grail legends is one of unfailing romantic interest, and, on the whole the treatment is so sympathetic and well thought that the little Christmas fantasy was more appealing this time than it has ever been before. There are men on our campus who are entirely competent to undertake a revision of the play to suit more fully our own conception and equipment. But if that should seem ungracious to the author of "Eager Heart," why should we not have a Christmas play of our own making? As for this year's production, it seemed to me distinctly the best I have seen. I thought the cast was chosen with very shrewd discrimination—the players fitting their parts as by a natural bent toward them. The result was just what one hopes to find in such a performance—not an attempt at acting in the ordinary sense of it, but a sincere interpretation of the lovely story thru trying, simply to live it. The defects were those of the virtues of the playing—the voices did not always carry sufficiently, there was too much of the subjective in the action and speech, the idea of laying a grip on the audience was not there—for my own part, I should have been disposed to dispense with gesture—one of the hardest things to make unaffected and telling. But these are minor considerations. The play was thoroly enjoyable from beginning to end, which, after all is the test of a play and every one concerned in its preparation is to be heartily congratulated. The orchestral numbers between acts, conducted by Mrs. Howe, were a very acceptable novelty.

E. D. H.

TRY
THE PEARL
THE LAUNDRY THAT USES IVORY SOAP
329-31 N. Tejon Phones M-1085-1086

¶ *The Home Cooking that mother used to make* THE COLLEGE INN Opposite the Campus

Tigers
Thrive on Mowry's Ice Cream and Golden Glow Butter
The Mowry Creamery Co.
PHONE 1184

Bissell's Pharmacy
For Pure Drugs, Toilet Articles
Stationery and Druggists' Sundries
Cor. Dale and Weber Sts. Phone 980

Buy your
Electrical Supplies
at
The Whitney Electric Co.
208 N. Tejon St. Phone Main 906

All Kinds of Choicest Bakery Goods
PARK BAKERY
and Lunch Room

Professional Cards

Drs. Sinton & Flora

DENTISTS

700 Exchange National Bank Building

"WHAT IS A MAN?" ASKS BROWNE

Head of Yale School of Religion Defines Ideal of Manhood in Chapel Speech

Thursday morning, Dr. Charles R. Brown, dean of the Yale School of Religion, delivered an exceptional address at the chapel exercises. During the morning he was at the president's residence to confer with any of the undergraduates about their life work, and especially those who intended taking up some form of religious activities. In the evening, Mr. Brown spoke to the women of the College at Bemis Hall.

His morning address is as follows:

"There is another institution of learning larger than that you have chosen. It is an institution larger than Colorado College, it is larger than Yale. It is the gigantic university of experience, and in this university the college colors are black and blue. There is only one examination and there is only one question asked, a question that has been asked in this school for ages, 'How do you define a man? What constitutes manhood and womanhood?' There are many ideas of what it is to be a man.

"There was a time when everybody said that man was a victim. He is at the mercy of all external forces. He is a poor worm in the dust. We have a reminder of this remaining to this hour. Heredity and environment are spoken of as being the controlling factors in the life of the man of today. Man is but the result of certain external forces. Gloomy determinism still says, 'Man is a victim.'

"But this is largely past for all who are in good health. Man can now control the forces of nature and use them to his advantage. And if we ask Young America today, we will get another answer.

"Then comes the reply that man was a fighter. The great man was the one who could kill the greatest number of the enemy and not get killed himself. This ideal was held in Israel, in Greece, in Rome and in Europe. All the ancient peoples had this answer to the question. And there is still a reminder of this reply. The ladies are stirred at the sight of a uniform and brass buttons. I suppose men have paid larger sums of money for a prizefight, than for any other form of amusement. Money is spent in large sums for guns, armor, battleships and ammunition. The greatest man is he who fights and wins.

"But this is unscientific and immoral. We must beat the swords into plowshares for we have no steel to waste. Where there were 10 men talking about international arbitration a few years ago, there are 50 now. I say this in spite of the present war going on in Europe. In France some time ago, there was an election held for the greatest man of France. Fifteen million votes were cast, but the greatest number was not cast for Napoleon. No, he was far in the background. And the scientist Pasteur received the greatest number of ballots as the greatest Frenchman. Man is not at his best a fighter.

" 'Man is a producer and the greatest man is he who makes the most.' This is the next answer to the question. Men measure each other by the size of the roll of bills that each can show. Some are tall by this measurement, some get to be a million, but others are very short, may even be as short as 30 cents. I can well understand how the love of money can lie at the base of all evils but the love of money may lie at the base of all good just as easy. And I confess that there is something about the career of some men who strike out and make a large fortune that appeals to me. Money that is inherited or made by gambling does not appeal to me in this way, but the man who goes out and takes hold of anything he finds and makes it a success, he appeals to me very strongly.

"And the usual thing is that the fellows who say they care nothing for money are usually foolish or insincere. So if we ask the question today, we will get the reply, "Man is a money maker." But although commercialism is conquering militarism, this answer will not stand.

"I come then to the fourth answer. 'Man is a thinker.' We will measure a man by the convolutions of the brain. The man with clear judgment, the man who gains for himself wisdom and knowledge, he is the greatest man. The man who writes can do many things. The poems of Milton and Shakespeare, the orations of Moses, the letters of Paul, all are great influences on the world. A German author said that one-third of the students at the universities study themselves to death, one-third drink to death and the remaining one-third govern the nation. Man at his best is a thinker. But this is not a final answer. I have covered four classes of men, but we must look further. We must look to the Lord for the answer. We must get a supreme court decision.

"How would He define a man? 'If any man would be great let him serve.' A man rises as he is willing to serve. Man at his best is a servant. We have now reached the final answer. The most important member of the family is not he who demands most. In a school the most important man is he who does most for the welfare of that school. Man is measured by the amount of service he renders.

"Let us look at what made these two men, born into two different stations in life, both rise to greatness. Gladstone had an ideal he wanted worked out. He knew social life, he was well educated and he was thrice chosen prime minister of Great Britain. Abraham Lincoln was born into a poor family. He read books by the open firelight. He was the homeliest man that one could imagine. He knew nothing about social life but he was also to become great. These two were great because they had learned to serve. On Lincoln's desk there was always lying a copy of the greatest Book of all, and he lived and died to serve.

"Man at his best is a servant. This is the idea that rules our modern educational system. It is not the idea that the educated man or woman can better sell his ability. It is the idea that the educated man or woman can do more for the race than any other individual.

"At Yale it is not called the Theological school now, it is the school of religion, having four departments. First there is the school for pastoral workers. Theology, history, care of a parish, sermons, etc., are taught. Then second, there is the department of missions, for service in any of the foreign fields. We are teaching all the languages that might be of use. We have a library that contains every missionary book as soon as it is put on the market and the school is growing rapidly. Third, there is the department of social service. Practical sociology, modern labor problems, etc., are taught in their relation to religion. The only man or woman fit to be a good social service worker is one that comes out of the church. We are training these men so that they will be able to do great things. Fourth, there is the school of religious education for men who are about to take up Sunday school work, etc. These men must be well trained. And I will be very glad to talk with any of you about your life work. I can give you information about Yale.

"Before I sit down, let me read you one leaf from the book of experience. There was a woman who had to undergo a serious surgical operation. She was at the verge of death. Something must be done at once. The doctors said that the transfusion of blood from the arteries of some healthy person was the only hope. The four sons of the woman at once offered themselves. The surgeon examined them and found that anyone of them was able to be used for the transfusion. The operation was performed and the woman was saved. How fine it was that the sons kept themselves in such a condition that, when the time came, they were able to make the sacrifice and save the life of their mother. Let us so live that in the time of emergency we will not be found wanting.

"What then is true manhood and true womanhood?

If you show the qualities of a victim, you will be ashamed of yourself every time you look in the glass.

If you are a fighter, your friends will be ashamed of you.

If you are a thinker who does not use his knowledge, your life will be barren. But if you live your life as a servant, then will you obtain true greatness.

Hibbard & Company

"The Christmas Store"

You can do your Christmas shopping right in Hibbard's and find everything you want for college friends or the folks at home. It is a pleasure to come in this store whether you wish to buy or not---courteous, prompt service.

A few suggestions:

IN THE JEWELRY SECTION

—One of the season's pretty novelties—mother of pearl mounted in imitation platinum and combined in a most artistic manner with pearls and colored semiprecious stones—Lavallieres, Brooches, Hat Pins and Bar Pins at 65c to $2.

—An unusual assortment of dainty Hat Pins—Etruscan gold, plain or enameled, sterling silver, real amber, platinum finish set with rhinestones or colored stones, seed pearls, in white or black and white, sterling silver and rhinestones with pearl center, jet, lovers' knot of gold or silver, etc., etc. Priced from 25c a pair to 65c each.

—Bar Pins—gold plated or sterling silver in plain or engraved styles and rhinestone and pearl settings—35c to 75c.

—Waist Pin Sets of two and three pieces—gold filled and plated, in plain and engraved styles and with stone settings; sterling silver in plain, engraved and enameled styles—25c to $1.50.

—Men's Cuff Links of sterling silver, gold filled or 10 carat solid gold, hand engraved, die stamped or plain dumb bell styles—50c to $2 a pair

STAMPING OF THE NEWEST FANCY WORK—ART SECTION

—New patterns just received for babies' shoes, bibs, caps, pillows, afghan dresses, etc.; also a new butterfly centerpiece, blue bird cross stitch, night gowns, corset covers, bed sets, bed spreads, pillow cases, doilie cases, envelope cases, etc.

GIFT SUGGESTIONS FROM OUR FOURTH FLOOR.

—So many desirable Gifts will be found here—and plenty of room, bright daylight and good air add to the pleasure of shopping. New and attractive showings of fancy and hand-decorated China, Cut Glass, Heisey Glassware, French, Austrian, English and American China Dinnerware; Art Pottery, Jardinieres, etc.; Small Statuary, Casseroles, Percolators, Chafing Dishes, Cutlery, Carving Sets, Etc., Etc.

Nothing is more appropriate than FLOWERS FOR CHRISTMAS

We have a large assortment to select from, both cut flowers and flowering plants. Visit our greenhouses and see them growing.

THE PIKES PEAK FLORAL CO. 104 N. Tejon St. Phones M 599 & 28

Christmas Greeting Cards

for the individual, home or business, have come to stay.

These cards take the place of the so-called "presents." They are much more appropriate in fact and in sentiment, to say nothing of cost.

But for a "present" there is nothing better or more appropriate than ENGRAVED CARDS OR STATIONERY

SEE OUR LINE AND ORDER EARLY

The Gowdy Printing and Engraving Co.

PRINTER OF THE TIGER

21 NORTH TEJON STREET

LINE PLUNGES

"Then hit the line, Col'rado"

Encouraged by the wild enthusiasm (after a fashion) which greeted our Poetry Number of the Line, and following the example of a noted contemporary, we announce some more special numbers soon, including an Improper Number and an Awful Number. (Business of the bated breath.)

THE RETORT OISCOURTEOUS

Sir. A gay and festive friend steps up to me and quotes: "Why, I didn't know Boulder had Thanksgiving vacation at the same time that we did." Says I, j.l.t.: "No, no, small one, they don't. You see, the Proxy of these United States grants them a special dispensation and gives it to them on April 1." Now, why did she look puzzled?

Facetiously Yours,
PEG

CELEBRATEO SUBSTITUTIONS

Jacob for Esau.
Paris for Menelaus.
Grape juice for Diplomacy.
Thomas for Mimmack.
Balch for Stub Davis.
Hale for Miss Lorrh.
Fales for Slocum.

THE WORM TURNS

Editor Line Plunges

Dear Sir:

In college life one is called upon to suffer many things but there is a point beyond which no man can suffer in silence. Whether it was a brilliant idea of the advertising manager of Ralston Health Food, "In Checkered Packages," or merely the outburst of a fevered Sophomore mind, matters little. They are here, the most gaudy, the crudest, the least artistic, cranial appendages ever perpetrated in Colorado College. A Freshman required to war such a red and white screech, such a checkered howl, would resist to the death. Yet the Sophomores inflict this self-torture without a thought that "they also suffer who only stand and look." Let us arise, and, in the name of the college and of humanity, rend these vile rags from their heads and cast them into the fire.

Your constant reader,
WILLIE S

GREAT!!!!

(From The Tiger, November 23, 1915.)

Prof. Fales addressed the young women of the College at an open meeting of the Student Volunteer Band Sunday evening, talking on the responsibility of the College student in the **great** movements of the day. He began by citing many instances of **great** movements that have originated in the colleges and universities from the time of Martin Luther to the Russian reform movements and the Chinese awakening. He impressed on his audience the fact that college is a part of life as well as a preparation for life. The intelligent but inactive man counts far less than the unintelligent does. There are **great** problems today. **Great** problems enlarge those who grapple with them. Woman as well as man has a part in the active solution of **great** problems. If we are to solve a **great** problem and devote ourselves to a **great** cause, we cannot begin active work too soon.

After perusing this item, one might almost glean the idea that Mr. Fales believes there are large sized problems in the universe.

Also it might call to mind the variation on the old theme that "Some men are born great, some achieve greatness and others grate upon us." Lest we be misunderstood, we express the belief that this applies not to the estimable Mr. F., but to the reporter who wrote up that speech.

OUR CHILDREN'S CORNER

Acrostic: A Prophecy.

Taylor
Stub Davis
Gray
VErner
Rawlings
Schweiger

TuCker
H. Holman
BAlch
Mimmack
ShePpard
Mack Davis
ROss
KiNg
ThomaS

Garside
Newt Holman

1916.

Did you enjoy the production of "Eager Heart" Friday evening?

So did we.

Q. E. D.

OTHER INTENTIONS

Recruiting Officer—And now, my lad, just one more question—are you prepared to die for your country?

Recruit—No. I ain't! That ain't wot I'm j'ining for. I want to make a few of them Germans die for theirs!—Tit-Bits.

GOTHIC THE NEW **ARROW** 2 for 25c **COLLAR** IT FITS THE CRAVAT

CLUETT, PEABODY & CO., INC., MAKERS

CHAS. P. BENNETT, President
H. N. SHELLENBERGER, Vice President

The Bennett-Shellenberger Realty Company

Real Estate, Insurance and Loans

5 Pikes Peak Avenue Phone Main 26

Standish Hotel

C. C. Headquarters in Denver

Our stock of LOOSE LEAF NOTE BOOKS is the most complete in this city.

We Have a Splendid Line of Xmas Cards from 1c to 25c

Books, Stationery and Art Picture Framing and Engraving

Whitney & Grimwood

Agency Van Briggle Pottery 20 N. Tejon Street

For Luncheon use

Sinton's Yo-oort Pimento Butter Cheez

Fine Filler for Sandwiches The Sinton Dairy Co. Main 442

Chemistry Aprons
Book and Pack Bags
Camp Blankets

The Out West Tent & Awning Company

113½ N. Tejon F. E. Kohler, Mgr. Main 1261

STATE UNIVERSITY PICKS ALL-ROCKY MOUNTAIN TEAM

The Silver and Gold of the University of Colorado submits the following as an All-Rocky Mountain team:

Ends, Van Pelt, Utah; Holman, C. C.

Tackles, Spring, C. U; Lavender, Mines.

Guards, Mack Davis, C. C.; West, C. A. C.

Center, Shepherdson, C. A. C.

Quarter, Stub Davis, C. C.

Full, Strong, C. A. C.

Halves, Ward, Utah; Nye, C. A. C.

Choice between Robinson, C. A. C., and Holman for end was difficult, as was discrimination between Lavender, Garside, C. C., and Doke, C. A. C. for tackle. Hinman of Mines was only slightly shaded by Strong, the man chosen. Outside of Ward, the half position was practically a toss-up between Taylor, C. C., and Nye, C. A. C., Shotwell, D. U. was also a strong contender for this place.

CHANCELLOR OF DENVER UNIVERSITY KISSES FOOTBALL STARS

Chancellor Buchtel of Denver University is real proud of his football team as witness the the following paragraph in the D. U. Clarion from a story of the rally after the U. C.-Denver game:

During the cheering, Chancellor Buchtel, because he is a proud father, made the rounds, shaking hands with all the heroes and planted a kiss on the cheek of Shotwell and Deeds.

HE MEANT WELL

Niece—I do think you are clever, aunt, to be able to argue with the professor about sociology.

Aunt—I've only been concealing my ignorance, dear.

Professor Bilks (gallantly)—Oh, no, Miss Knowles. Quite the contrary, I assure you.—Boston Transcript.

When it comes to neckwear, we have a most generous and gorgeous showing to offer you.

Unusual striking designs in checks, stripes, plaids and floral patterns.

Some gay -- some somber hued.

PERKINS-SHEARER CO.

What!

about that printing

Dentan saves you money and gives you quality.

The Dentan Ptg. Co.

19 S. Cascade Ave.

NON-FRATERNITY MEN TO HAVE

(Continued from page one)

likely to find it when this professor and Referee McDougall have their discussion, which will be bound to come at some time before the last match is finished, and will probably occur after the lightweight round-up.

All you folks from Down South are goin' to be mighty interested in what the darkey preacher will have to say about the sins of you who watch a sparring contest. This preacher has some almighty powerful convictions, and in an interview with a representative of The Tiger staff, said he expected to open more eyes than that "pow'ful heathen Mistah Jack Johnson evah closed."

Modern linguists find themselves unable to give much credit to the Biblical account of the creation of language. They do not see that the episode of the Tower of Babel sheds much light on their question. It is not the purpose of the writer of this article to go into such a lengthy discussion, but he wishes to here inform all those interested in this question, that on Saturday night certain descendants of those who might have handled bricks for the famous tower, will be at the College and give a practical demonstration of the confusion which might have happened several thousand years ago. They have secured for this entertainment in the gymnasium and promise a vaudeville number of the highest class.

A contest of any kind between the two lower classes is always a source of much amusement and interest. Two such contests will be held Saturday night. One will be an indoor track meet between the Freshmen and Sophomores. Three representatives have been picked from each class, and are training hard to win the honors of the evening. The second contest will be a cracker busting fight between prominent representatives of the two under classes.

Many have wondered for a long time what a boxing match between two members of the College faculty would look like. Well, one has been arranged for Saturday night. Maybe the writer's eyes are poor and it is only make believe teachers who are to box, but it looked awfully much like Dr. and Prof. when he saw them practicing the other night.

There are more events, but space is limited in which to describe them fully, so we will leave it all to your imagination.

Do not forget, all you nonfraternity men, that this is to be the biggest get-together meeting that has ever been held in the gym, and that it is going to be a huge success. So huge a success will it be that the men are already asking when they can have another such event.

The date was changed to Saturday night because of several events occurring Friday evening which would draw away the attendance. The men of the faculty have been invited as guests of the nonfraternity men for this evening.

For any CLASS or ORGANIZATION parties or hikes you will find that we can give you service and prices that you can't beat elsewhere, as well as quality that you can't equal elsewhere. Let us have the next order that you have and we will more than please you with it all.

HAYMAN MARKET

Fourteen South Tejon St.

ATHLETIC ASSOCIATION AMENDMENTS

Amendments to the constitution of the Colorado College Women's Athletic association.

Teams.

I. Choosing of teams.

1. Class teams.

A. Class teams shall be chosen by the Junior and Senior captains, Junior and Senior coaches and the head of the sport.

B. The teams are formally chosen before field day.

C. A girl may be a member of two teams, one of which should be a substitute team. If eligible to two first teams or three sports she will be allowed to make her choice and report her decision to the heads of sports.

D. A vacancy on a team must be filled from the sub-team.

E. The president shall obtain two weeks before field day from the office of the Registrar the class standing of all students eligible to teams.

II. The "All Colorado College" team.

A. The "All Colorado College" teams are to be chosen from the members of the class teams.

B. The teams are chosen by a committee composed of the captains of the three upperclass teams, the association's representative to the Student Commission Council, the president of the Athletic association, director of the Gymnasium and the head of the sport.

C. A student shall be a member of only one "All Colorado College" team. The names of the members of the "All Colorado College" teams are announced by the head of each sport.

D. Points considered,

1.	Play, team and individual	10
2.	Carriage	4
3.	Attitude	3
	a. Discipline	1
	b. Interest in sports in general	2
4.	Hygienic Living	4
5.	Appearance	2
	Total	23

III. Rules and Regulations.

A. Academic standing necessary for making a team.

a. No girl who is deficient in her academic work may take part in any competitive game.

b. No girl who has more than 7 hours "D" work (one condition may be included in this "D" work) in her academic work is eligible for an "All Colorado College" team.

B. Gymnastic standing necessary for making a team.

a. No girl having less than a "C" in her gymnasium work is eligible for an "All Colorado College" team.

IV. Awarding of Letters.

I. Points considered.

1.	Baseball	9
2.	Volley Ball	8
3.	Tennis	4
4.	Cricket	8
5.	Captain Ball	8

△ △ △

NEXT WEEK'S ORPHEUM

Walter C. Kelly, the Virginia Judge; what theatergoer from 16 to 60 has not heard of this genial and courtly raconteur of the old south, whose stories and smiles are as refreshing as a balmy breeze from the southern pines. Paul Armstrong's last playlet, a comedy named "The Bank's Half Million," is co-headliner with Walter Kelly on next week's Orpheum. Pat Rooney and Marion Bent, universal favorites as fun makers, share honors with the two headliners, so that the coming bill actually affords three star acts, as does the current one. In addition there is "A Day at the Races," presented by Galletti's Baboons, a monkey act that is different; Elsie Fay, who is assisted by Joe Miller and John Hogan in breezy songs and dances; Garcinetti brothers, novelty hat throwers, and dainty Mignonette Kokin, a fair and charming entertainer.

Friday night at the Burns is the second of the Colorado Springs Musical club artists' concert, offering Yolanda Mero.

The beautiful and talented Carolina White, who just two years ago appeared at the Burns as prima donna of the Philadelphia-Chicago Grand Opera company, has entered vaudeville and will head the Orpheum bill of December 28 at the Burns.

△ △ △

LING ELECTED CAPTAIN OF FRESHMAN BASKETBALL TEAM

At a meeting of the Freshmen men who are trying out for the interclass basketball team, held Monday noon, Philip Ling was elected captain of the first squad and Ed Hughes, manager. The captain of the second team will be elected later.

The captains of the teams met with Rothgeb late Monday afternoon for the purpose of making rules to govern the series. It is very likely that the letter men are the only ones who will be barred from playing.

△ △ △

The engagement of Mabel Elizabeth Wilson to Dick Hughes, both of the class of 1912, has been announced.

"Trade With the Boys"

Senior Hats

Arrived this morning. Genuine John B. Stetson with the class stamp on the leather cord and also in the sweat. That Hammerton (the new Arrow collar) is rather high, but it's a beauty 2 for.

Bemis Most Hats

CLOTHING COMPANY

Colorado Springs and Manitou

Do Your Xmas Shopping Early

¶ Kaufman's, the complete Christmas store for men, women and children, offers the greatest variety of practical gifts shown in this city.

¶ Now is the time to shop, while assortments are complete and the salesmen have ample time to wait on you.

¶ We will lay away for future delivery any merchandise bought now.

Kaufman's

EVERYTHING FOR EVERYBODY

For those Holiday shoes we are showing the latest designs from the Eastern fashion centers. Our shoes sell themselves.

Gardner's

SHOES THAT FIT

Phone M 1275 30 N. Tejon St.

COLLEGE GOSSIP

Sally Jones has returned to school.

Glenn Christy spent the week end in Denver.

Prompt Printery, 12-14 E. Kiowa. Main 536.

Bob Yates spent the week end in Pueblo.

Flegal, '19, has been pledged to Phi Delta Theta.

Nicolai spent the week end at his home in Denver.

Elva Gault took dinner with Irene Matthews Sunday.

Everything in laces and polishes here. Whitaker & Wells.

Harriette Flora took dinner Friday night with Lucy Savage.

Martha and Marie Clemens were guests at Bemis Sunday.

Lei Roberts, '15, was a campus visitor for the week end.

Martha Wilson, ex-'17, visited friends at the halls this week end.

Mr. and Mrs Swart visited their daughter, Molly, this week end.

Keene Griffith is still very sick at Beth-El hospital with pneumonia.

Beatrice Sumner was the guest of Prudence Walker at dinner Friday.

Mildred Davis has returned to her home in Pueblo until after Christmas.

"Sheep" Lamb of Pueblo was a week end visitor at the Phi Delta Theta house.

Edith Hamilton and Lavina White took Sunday dinner with Mrs. Christy in Colorado City.

Merle Gibson has returned to school after a week's absence on account of sickness of his mother.

On account of the numerous cases of grippe at the halls, an extra nurse was on duty for several days.

Miss Ruth Loomis will leave Thursday for New York, where she will remain until after the holidays.

The "hashers" and dishwashers of Cossitt hold their annual banquet tonight at 7 o'clock in Cossitt hall.

Gibson was the delegate of the local chapter of Phi Delta Theta to the Province convention held at Ames, Ia.

You are sure of the best in dress footwear here, Pumps or Shoes, Smart styles and satisfactory quality. Whitaker & Wells.

Every new customer who buys a pair of our rubber soled shoes becomes a friend, the old customers always have a good word for them. Whitaker & Wells.

Does your typewriter need repairing? I employ one of the best typewriter mechanics in the state. For 28 years he has been fixing typewriters. No matter what machine you have if it needs repairing send it to me and get it properly repaired. We rent, sell, exchange and buy all makes of typewriters. Roy A. Davis, The Typewriter Man.

W. I. Lucas

Special Prices for a Few days on Columbia, Pierce, Rambler and Tribune Bicycles. All High Class.

Bicycle and Motorcycle Tires. Sundries and Expert Repairing. Secondhand Motorcycle Bargains: 1 Emblem, 1 Indian, 1 Harley-Davidson All in fine condition.

GUNS AND AMMUNITION

Sweaters, Mackinaws, Hunting Coats, Etc. Everything in the Sporting Goods Line.

The College Tailors

Opposite the Campus

Rates to Students

C. B. Lautermann

Expert Optician

Jeweler

Make Your Christmas Selections from our Splendid Stock of Jewelry

121 N. Tejon Street

COLORADO COLLEGE

WILLIAM F. SLOCUM, D.D., LL. D., President

FOUNDED 1874

Departments of ARTS AND SCIENCES, BUSINESS ADMINISTRATION AND BANKING, SCIENCES, ENGINEERING, FORESTRY, MUSIC

he
olorado
ollege
ewspaper

The Tiger

Published Semi-Weekly by the Students

Volume XVIII | COLORADO SPRINGS, COLO., DECEMBER 10, 1915 | Number 24

COFERENCE MAY DROP BASEBALL FROM LIST OF COLLEGE ATHLETICS

Annual Conference Meeting Before Holidays Will Discuss Abolition of Spring Sport---Other Important Questions Will be Taken Up---Motten Will Represent C. C.

At the next meeting of the Rocky Mountain Athletic Conference, which will be held in Denver just before the holidays, some very important questions are likely to come up. Three of these questions are of the most vital nature, and will engage the attention of the representatives as few questions ever have in the past. Because of their great importance, two of the three are withheld from publication at the present time, but the third, the matter of baseball in future years, is an open question.

Whether or not baseball is to be continued in future years is a big question and will, in all probability, be discussed at this meeting. It is not likely that a definite action will be taken, a committee will probably be appointed to investigate conditions very closely, and to recommend action to the various athletic boards represented. This would delay the matter for another season, so that baseball will be played in the conference next spring, no matter what action is taken by the conference. At least such are the indications at present.

At a meeting of the representatives of the Big Nine a short time ago it was definitely decided that after this year baseball would be discontinued. The action taken by the Big Nine was based on the eligibility question. In the middle west the summer baseball rule is in effect, and 75 per cent of the eligibility cases are based on this rule. With the sport discontinued, much of his trouble and its consequent hard feelings will be done away with.

The same action has been taken by the colleges comprising the Missouri Valley association. Their action was based on practically the same grounds. In the Rocky Mountain Conference, when the matter is taken up, it will not be the eligibility problem that will determine the action taken, but rather the matter of finances. In this country the spring season is usually so short that many of the games are necessarily canceled, resulting in a big loss financially. Last year only five out of the 10 games were played by the Tigers and the Athletic association lost $1,200. The year before only four of the 10 were played, with the same loss.

It is felt that this lost money could be used much more efficiently and helpfully in intracollegiate sports, which need money badly.

The summer baseball rule is one which has been debated the length and breadth of the country with varying results. Prof. Motten, the C. C. representative, declares that to him it seems hardly fair that a man should be permitted to receive money for playing baseball during the summer time, yet, if he accepts cash for a race, should be debarred from all further participation in intercollegiate athletics. It does not look as if justice is dealt equally in this case, yet it is so dispensed in the conference. In the eastern conferences the rule is as rigidly enforced for baseball as it is in the west for track.

Baseball has become so commercialized of late years that there is a strong feeling in many quarters, that from the ethical standpoint it should be abolished from college programs. As a profession, the baseball player's life is not the most ideal, and yet college men are consistently trained for this, and many athletes can earn more money in it upon graduation than in any other field.

Prof. Roger H. Motten will be the representative of Colorado College at the conferences meeting. He is chairman of the Rules and Records Committee.

UNDER-CLASSES MIX IN HAIR RAISING EVENT

SOPHS HOLD BANQUET AND FROSH RAID HOTEL

Night-Long Battle Continues Thursday; Shaved Heads Order of Day

Their own wild Freshman days were recalled to the present Seniors Wednesday night when war broke out between the two lower classes. The occasion was the annual Sophomore banquet. The first signs of the storm appeared about 7:30, when groups of Freshmen began to appear on the street corners. The Frosh visited Hag Hall first, and after tying up several Sophomores left two of their number as guards, and hurried on down to the Alta Vista, where the main body of the Sophomores were just beginning their festivities. Somehow the Freshmen got a window open, and invaded the hotel. Some of the Sophomores were dragged out in the ensuing scrap, and some of the attackers were captured. About this time some unknown party sent in a call for the hurry-up wagon, and a squad of police soon arrived on the scene. They wrapped themselves lovingly around one of the more prominent Freshmen, and he was borne struggling away and lodged behind the cruel bars. His classmates followed in his wake, and after a touching scene in the court room, the unfortunate victim was freed from durance vile, on themselves beyond the fire limits. This the condition that the crowd remove caused the first year men to abandon their assaults on the hotel, and comparative peace was restored until after the banquet was over. In the meantime some wicked '19er had suggested a dastardly deed, and a number of the Frosh had armed themselves with clippers. The two groups met just east of Cutler, and when the dust of battle

(Continued on Page Two)

COSSITT "HASHERS" AND "PEARL DIVERS" HOLD ANNUAL BANQUET

Tuesday evening the "Pearl Divers" and the "Hashers" of Cossitt Hall held their second annual banquet in Cossitt Hall. A delicious turkey dinner was served, after which many of the couples visited the "movies" in two parties. Rice and Scheib furnished music during the meal.

The guests were the Misses Rose Gill, Marjorie Graham, Hazel Harrison, Dorothy Loomis, Florence Holloway, Alma Barber, Eleanor Callis, Blanche Caldwell, Annie Armstrong, Eva Dunlavy; Helen Caldwell, Dorothy Hoag, Harriet Johnson, Rachel Sprague, Thankful Bickmore.

The hosts were: George Liljestrom, Harold Gilliland, Waldo Lewis, Carl Shadowen, Carl Schweiger, Keith Clarke, Donald Smythe, George Hollister, Ross Coulter, Harold Park, James Hyde, Edward Hughes, Frank Hall, Chester Henn and W. R. Palmer.

Miss Rogers, Miss Davis, Prof. Fales and Prof. Baker acted as chaperones.

△ △ △

ENGINEERS INITIATE NEW MEMBERS

Last Friday night eight men rode the goat at the Engineers club. With many peculiar noises and much squirming they made the rounds which made them full members of the club. At the end they were branded with the seal of the Engineers club. After the ceremonis light reinforcements were served. Those who took the principal parts were Swart, Perkins, Alan Johnson, Marshall Cooper, Donald Davis, Castle and Putnam.

△ △ △

There will be a candy sale Monday in Palmer hall for the benefit of the children's ward.

PRESIDENT OF BROWN TO SPEAK AT VESPERS

COLLEGE HAS FIRST OPPORTUNITY TO LISTEN TO NOTED EDUCATOR AND DIVINE

"The Bible and Power" Will Be Topic of Sermon

William H. Faunce, president of Brown University, is to deliver the address at the College vesper service next Sunday afternoon.

President Faunce will be in the city for several days and was induced by President Slocum to speak to the College Sunday. Faunce was graduated from Brown in 1880. In 1883 he obtained his master's degree from the same school. He holds D.D. degrees from Brown, Yale and Harvard and four universities have honored him with the degre of L.L. D. He is an ordained minister of the Baptist church but has been connected with Brown University since 1899 as president and professor of moral and intellectual philosophy.

President Faunce is always a welcome speaker on present day problems and, in securing him for the vesper service, Colorado College should feel unusually honored. Many townspeople will seize this opportunity of hearing Dr. Faunce.

The program for the service is as follows:

Organ—Andantino .....Lemare
Processional—Hymn 143.
Carol—Rejolee, the Lord Is King.
Opening Sentences.
Psalm.
Gloria.
Anthem—O Zion That Bringeth Good Tidings .....Booth
Prayer.
Hymn 149, verses 1, 2 and 5.
Sermon, "The Bible and Power"—President Faunce.
Prayer and Benediction.
Recessional—Hymn 145.
Organ—Festival March .....Merkel

△ △ △

STUDENT COMMISSION HOLDS FIRST MEETING

Board and Committee Members Appointed; "Kin" May Be Revived

At the second meeting of the Student Commission held Tuesday night the following were chosen for various offices in the College:

Manager of Debating—Floyd McCammon

Junior Member of Tiger Board—Earl Martin.

Junior Member of Athletic Board—Harold Huston.

Alumni Member of Athletic Board—Harry Black.

Chairman of Bulletin Board Committee—Denver Vickers. The other members of his committee are "Billy" Davis and Dorothy Loomis.

The other committees, the Joint Social Committee, the Campus Improvement Committee and the Enthusiasm Committee, will be named at a later meeting of the Executive Board.

At the regular weekly meeting of the Executive Board to be held the early part of next week an attempt will be made to complete the formulation of the By-laws. This is an arduous task and it is doubtful if anything else will be taken up at this meeting, although the Executive Board may possibly get around to naming the committees.

An important measure adopted at the Tuesday meeting of the commission is the prohibition of any student, class or College organization from soliciting advertising from the business men of Colorado Springs for any athletic program or program of any class activity such as the barbecue. The board is in receipt of a letter from the Chamber of Commerce threatening to withhold patronage for the Nugget unless some such action is forthcoming by the students. The Chamber of Commerce has refused to recognize more than two C. C. publications as suitable mediums for the advertising of Colorado Springs merchants, hence their objection to other College publications.

In the near future the Executive Board will consider plans for the revival of the Kinnikinnik, the College literary paper.

STUDENTS WILL ASSEMBLE AT ALL-COLLEGE CHRISTMAS DINNER TUES.

Banquet and Pan-Pan to Give Appropriate Send-Off For Holidays---Men's Glee Club Will Sing During Evening---Alumni Will Attend

Engineers, Attention!! Please examine the roof of Cossitt Hall before next week, for if it is not bolted down securely, the enthusiasm inside is liable to carry the whole roof off into the next state.

For next Tuesday evening at 6 o'clock there will be staged in Cossitt gym the biggest all-College affair ever pulled off at C. C. And don't misunderstand me either. It is to be all-College. No particular group, organization or sex is to have control of the affair. Everybody and their brothers will be on hand to eat Miss Rogers' turkey. The bashful co-ed, the misspilsiocated student, the dignified prof., (perhaps not so dignified as you think), the enthusiastic alumnus, all will meet on common ground and have a great time together.

The name banquet may mislead you. This affair is not to be one of those stiff-necked kind where you wonder if you are using the right fork, or whether you are to stir your coffee with the sixth or eighth spoon from the end. Neither is it one of the would-be banquets where they have little to eat and an awful lot to listen to after dinner. At Cossitt you will have a regular turkey dinner, enough to make anybody feel happy, even if there was not such a jolly crowd around him.

Those who eat in Cossitt or Bemis should make arrangements at once to pay their dime for the dinner.

Those not boarding at Bemis or Cossitt can get tickets of: Smythe, Pamison, Gilliland, Gibbs, Garvey, Sweeney, Beavers, Nelson, Garside, Henn, Kramer Gerlach, Agnes Holm, Madre Merrill, Betty Hubbell, Marion Skinner, Leah Strong, Miriam Bispham.

You don't want to fool yourself this time. There are events that you can miss and still live through it. But this is a different case. If you are not at Cossitt Tuesday evening, you will be **so very** lonesome, for every other C. C. man or woman will be there.

The tables will be placed in the gymnasium at Cossitt as the dining room is far too small. Each table will hold about 20 people. Dinner will be served promptly at 6:30, allowing half an hour for a mixer in the common room and halls. Then Miss Rogers and her assistants, augmented in number for the occasion, will show the assemblage what a real college banquet can be.

After dinner, or perhaps during it, will be held the informal pan-pan stunts given in former years. But this year it is to be a greatly improved pan-pan. The committee has remembered the famous, though much abused, statement regarding the relations between brevity and wit, and consequently the usual after-dinner speaker will not appear. In his place, however, there will be stunts that will almost compel you to forget the turkey.

The Mens Glee club will give a

(Continued on Page Two)

CHAPERONE QUESTION SETTLED; SENIOR SPONSORS ACCOMPANIED BY UPPER CLASSMEN MAY SERVE

Dean Persons Elected President of Pan-Hellenic Council

At the last meeting of the Pan-Hellenic Council Dean Persons and Professor Albright were elected as the faculty members of the council to fill the vacancies left by the resignations of Dean Parsons and Dean Cajori. Dean Persons was elected president of the council. The committee appointed to meet with the social committee to discuss the chaperone question reported as follows:

The number of Senior girls that can act as chaperones has been increased to include all the Senior girls that have been appointed sponsors by the student government. This increases the list to some 25 girls. One of these girls, accompanied by a Junior or Senior man, will be considered an acceptable chaperone for day hikes of not over six couples, herself and her escort not counting as one of the six couples

△ △ △

NONFRATERNITY MEN HOLD FIRST GET-TOGETHER TOMORROW NIGHT

Social Program for Year Will Be Outlined

The plans for the nonfraternity men's get-together meeting are completed and tomorrow night the events will be given in rapid-fire fashion. Dr. Slocum will speak to the men early in the evening before the athletic contests occur. While the men are enjoying their coffee and doughnuts the social program for nonfraternity men will be outlined.

△ △ △

NOTICE

Owing to the resignation of Kenneth Nowels a position as assistant manager of The Tiger is now open. Applications for the vacancy should be handed to Frank Evans, President of the Tiger Board, at once.

GLEE CLUB WILL TOUR IN ARKANSAS VALLEY

ANNUAL CHRISTMAS TRIP BEGINS WITH CONCERT IN LAS ANIMAS FRIDAY

Other Trips Through State Will Be Taken in Spring

A week from today the Men's Glee club starts out on its annual Christmas concert tour. The trip this year will be through the Arkansas valley towns. The first concert will be in Las Animas next Friday night. Saturday night the boys will sing for the naval hospital at Fort Lyon. Sunday there will be no performance. Monday night they will render the Inhibikinic of Granada joyful with harmony, and the concluding concert of the series will be given Tuesday night at Holly. Arrangements had been made to play in two other towns in the valley, but the dates have been canceled by the local promoters.

This is the first of a series of trips to be taken by the Glee club this year. Some time in the spring the club will give a series of concerts at La Junta, Rocky Ford, Pueblo and possibly Fowler. During spring vacation it is planned to make a trip to Denver and vicinity, giving a series of four concerts.

The members of this year's club are the following: first tenors, Joslin, Huston and Marshall; second tenors, Strain, Gibson, Holm, Garvey and Hunt; first basses, Reed, Christy, Rice and Cain; second basses, Nelson, Seeley, Merrill, Logan and Smith.

△ △ △

NEW SUPPLY OF CALENDARS ARRIVE

A new supply of calendars has been received. Calendars are on sale at Bemis hall, Ticknor hall, Cossitt Memorial and in the president's office in the Administration building. The price is 25 cents each.

THE HIDDEN INN
AT
THE GARDEN of THE GODS
WILL BE PLEASED TO
CATER TO ALL COLLEGE SUPPERS
DINNERS AND ENTERTAINMENTS AT
SPECIAL RATES
PHONE MAIN 220

Photos for Xmas
The best styles—finest work—moderate prices.
Appointments for sittings should be made at once.
Phone 41.
Emery Studio
Cor. Cascade Ave. & Kiowa St.

Low Prices are Enticing—
Quality and Workmanship are More So
A. C. Harwood
214½ N. Tejon St.
Wall Paper, Paints and Glass

The Plaza
The North End Family Hotel—pays special attention to private dinner parties, etc. Ball Room at reasonable rate.

Wills, Spackman & Kent
Real Estate, Mortgages, Insurance
GAZETTE BUILDING

GOLD and STERLING SILVER NOVELTIES at
Hayners'

Saturday Specials
The Opera Caramels
20c lb
"There's a reason"
Gingerbread, 5c square
You'll like it
W. N. Burgess
112 N. Tejon St. Phone Main 83

CLOTHCRAFT All Wool Clothes
We are showing a nice blue serge suit, all wool guaranteed fast color, at
$18.50
Glad to show you.
Robbins ON THE CORNER

THE TIGER
The Colorado College Newspaper. Published Semi-weekly by the Students. Issued Tuesday and Friday of each week.

C. EDGAR TAYLOR ..... *Editor*
FRANK H. HALL ..... *Manager*

EDITORIAL STAFF.

WILLIAM MCKESSON ..... *Assistant Editor*
DENVER VICKERS ..... *Assistant Editor*
J. R. C. SUMNER ..... *Assistant Editor*
HORACE WUBBEN ..... *Assistant Editor*
JOHN A. MCDOUGAL ..... *Athletic Editor*
ARTHUR L. POWELL ..... *Engineering Editor*
EVELYN ESTABROOK ..... *Exchange Editor*
MARGARET STANARD ..... *Local Editor*
HORACE H. HOPKINS ..... *Local Editor*
LAVINA WHITE ..... *Alumni Editor*
LUCY JEWELL ..... *Woman's Editor*
VICTOR KINGMAN ..... *Assistant Manager*
GERALD SCHLESSMAN ..... *Assistant Manager*
KENNETH NOWELS ..... *Assistant Manager*
ARTHUR SLACK ..... *Assistant Manager*

Address all communications to The Tiger, Colorado College, Colorado Springs, Colorado. Phones: Editor, Main 3266J or Main 2073. Manager, Main 2073.

HAIR CUTTING

Most of the participants in the hair-cutting episode of the last day or two have probably by this time regretted their part in the affair. Flag rushes and class scraps are traditional parts of college life and, learned opinion to the contrary, serve a useful purpose in promoting class and college spirit. It would be a sad sort of institution where the classes did not loosen up occasionally and indulge in a healthy free-for-all. However, there is a limit to all things, and the freshmen passed that limit Wednesday night, when they began the use of the clippers on their opponents' hair. Personal injury cannot be too severely condemned in an affair such as Wednesday's and Thursday's, and the action of the freshmen verged on an attempt at personal injury. Blame is not absent from the sophomores, but at least they may be given credit for refusing to be the first to begin the hair cutting. The attitude of the freshmen during the whole course of the night and day struggle was one which they deserve little praise for. To them goes the responsibility of starting the hair-cutting feature of the trouble, and to them goes most of the responsibility for prolonging the fight to an undue length. It is a pretty state of affairs when groups of freshmen visit gym classes and waylay sophomores going to and from classes for the purpose of seeing that "no sophomore is left with his hair uncut." The fight should have ended after chapel yesterday, instead of being dragged out through the day. That it was not ended is largely the fault of the freshmen. The class of 1919 bears the reputation of being one of the most promising classes which has entered C. C., but no freshman class has been so lax in obeying college rules as the present, and no entering class has adopted such an independent, irresponsible attitude. The reputation of a student body and its right to respect and independence in its activities are dependent upon the actions of all its members. Certainly the freshman class has not yet assumed its share of responsibility in student life.

UNDER CLASSES MIX IN HAIR

(Continued from page one)

cleared away the freshmen remained victorious, while the flying Sophs scattered in all directions. Not thus, however, were they to escape their doom. The relentless Freshman made the rounds of the fraternity houses, ruthlessly butchering the flowing locks of all Sophs found at home. Then they dispersed, to bed but not to sleep. The Sophomores, thirsting for vengeance and Freshman hair, had organized a little raiding party of their own, and woe betide the unfortunate Freshman that fell into their hands. Several of the Frosh met the same fate that they had recently meted out to their enemies. I is rumored that the Sophs even attacked a Junior and a Senior, and were with difficulty dissuaded from treating them as they had treated the Freshmen. At about 4:30 a. m. hostilities were suspended for the remainder of the night. They were renewed immediately after chapel when the hated red caps again made their appearance. The campus in front of Perkins was quickly strewed with red rags and severed hair. The conflict was stopped by the upper classmen in time for all to get to class on time. However, a guerilla warfare was kept up all day, and war and rumors of war still fill the air.

This is the first affair of the kind that has occurred for three years. The Seniors, however, can remember the battle that raged round the same hotel on the evening of the Sophomore banquet held by last year's graduating class. That night the Sophomores captured five Freshmen and sundered them forever from their pet curls. This occurred upon a Friday night, and fearful was the vengeance of the Freshmen upon the ensuing Monday morning. Not a Sophomore that took part in that hairy fray escaped with his hair unclipped.

△ △ △

INTERCLASS BASKETBALL STARTS TOMORROW MORNING

The first games of the interclass basketball series will be played in Cossitt gym tomorrow morning at 9:30. The class A teams will play first, followed by the B teams. The captains for the various classes have been selected as follows:

Senior—George Keener,
Junior—Carl Shadowen,
Sophomore—Alfred Dworak, Arthur King.
Freshmen—P. Ling.

The purpose of these games is to test the qualities of men in the College who are not trying for places on the Varsity squad.

PROFFESSOR MOTTEN TO READ "THE YELLOW JACKET"

The second of the series of afternoon readings planned by the English department will be given by Professor Motten next Monday. He will read "The Yellow Jacket," a play which had a great success when it was produced in New York two years ago, and which now is being presented throughout the country by the Coburn players. The reading will begin at 5 o'clock Monday afternoon in Room 45, Palmer hall. Professor Motten has shortened the play so that he can read the essential parts of it in an hour. These readings are given primarily for students, but are open to the public.

"The Yellow Jacket," by J. H. Benrimo and G. C. Hazelton, tells a Chinese story in accordance with the traditional conventions of the Chinese stage. At the time of its New York production, a critic said of it: "The story moves through many moods—capricious, pathetic, extravagant, lyrical and tragic; and each of these moods is conveyed convincingly. In its exquisite intermingling of poetry and humor, sentiment and whim, "The Yellow Jacket" ranks high as a literary achievement."

△ △ △

FOOTBALL INJURIES

Football injuries? Yes, we hear a great deal about them now. Broken noses, sprained ankles, broken ribs, and "charley horses" are common topics of conversation. But are these the greatest injuries that sometimes come from the national intercollegiate sport?

Certainly they are not. Arthur Howe, in the North American Student for November, says they are not; and who is better qualified to criticise the game than the former captain and coach at Yale?

The real injuries are not the injuries to men's physical bodies, but the injuries to human life and character and personality. The real injuries are inflicted when an unprincipled coach creates about a team an environment of immorality and carelessness in the important things of life.

"Life will be destroyed," says Mr. Howe, "if the winning of the game is more important than the building of character. If it is to be made the all-important purpose of a college man's life, the man's four years will be wasted."

Football for sport's sake is a great game, but it can easily be made a menace.—Daily Kansan.

△ △ △

The Illinois Union has raised $100,000 for its new building among the students.

For Christmas
A C. C. Pennant, Pillow Top or Fob
---a large selection and new stock, at
The Murray Drug Co. Opposite the Campus

The "TIGER SHOP"
For All Athletic Goods
"ASK THE MEDICINE MEN"
POWELL-McINTYRE SPORTING GOODS CO. 18 E. Pikes Peak Avenue Main 930

A Dozen Photographs such as we know how to produce, make 12 splendid Christmas gifts.
The studio that never sold coupons
Bingham, Photographer
Telephone 678 18 South Tejon Street

Colorado Fuel and Iron Company
GENERAL OFFICES, DENVER, COLORADO
¶ *Miners of* Anthracite and Bituminous Coals *and Manufacturers of* Coke and Steel and Iron Articles

BATAVIA
Means Highest Quality in Food Products
THE HEMENWAY GROCERY CO. 115 S. TEJON ST 1201 N. WEBER ST

STUDENTS WILL ASSEMBLE

(Continued from Page One)

sample of the music that will advertise Colorado College throughout the state during the holidays. We heard the girls sing at Perkins a few weeks ago. Now the men will have a chance to display their ability.

There will be several short talks from some of the older C. C. enthusiasts just to show the younger ones how lasting C. C. spirit really is.

Then there is to be another stunt, the exact details of which we were unable to extract from the committee, but which is claimed to be very dangerous, owing to its great side-splitting properties. The committee decided to put it on only after consultation with the medical department, so that in case of accident from over-laughter, adequate surgical attention would be at hand.

The Cossitt Board of Control, working in conjunction with the newly elected Student Commission, is in charge of the affairs, and everybody is doing his best to make the banquet one of the best all-College functions ever held in the College. Thus far chapel has been the only all-College affair, but from now on, the tendency is going to be in the other direction. All-College gatherings, instead of being a curiosity, will become a very important part of College life.

Remember, then, two things. First, this is going to be informal in the real sense of the term. Second, it is to be a genuine all-College entertainment.

Don't get the date or the time mixed up with anything else, 6 o'clock Tuesday evening at Cossitt.

△ △ △

TRAINING MOTHERS

Columbia University is this year giving new courses for the training of wives and mothers. The education is offered by the Teachers College. Matrons who wish to become efficient and scientific managers of their homes may take the courses in their spare time, for the hours are arranged so as not to conflict with domestic duties. The women who take the courses in this way will not be candidates for a degree, but will get all the practical phases of the graduate work, without the technical and theoretical elements.

TRY
THE PEARL
THE LAUNDRY THAT USES IVORY SOAP
329-31 N. Tejon Phones M-1085-1086

¶ *The Home Cooking that mother used to make* THE COLLEGE INN *Opposite the Campus*

Tigers
Thrive on Mowry's Ice Cream and Golden Glow Butter
△ △ △
The Mowry Creamery Co.
PHONE 1184

Bissell's Pharmacy
For Pure Drugs, Toilet Articles
Stationery and Druggists' Sundries
Cor. Dale and Weber Sts. Phone 980

Buy your
Electrical Supplies
at
The Whitney Electric Co.
208 N. Tejon St. Phone Main 906

All Kinds of Choicest Bakery Goods
PARK BAKERY
and Lunch Room

Professional Cards

Drs. Sinton & Flora
DENTISTS
700 Exchange National Bank Building

FRATERNITIES HOLD ANNUAL CHRISTMAS FUNCTIONS TOMORROW NIGHT

Phi Delts, Betas, Sigs and Kappa Sigs Take Advantage of Last Saturday Before Holidays

Two dances and two hikes will be the social events of fraternity night tomorrow. Phi Delta Theta and Sigma Chi will have hikes, Beta Pi and Kappa Sigma holding dances. As these are to be the last fraternity functions before the Christmas vacation begins, they are being looked forward to with especial pleasure.

The members of Sigma Chi will entertain at the Hidden Inn. Parties at this newly built resort are becoming very popular. Nearly all of the College societies have enjoyed the hospitality of the management of this delightful resort. The inn will be decorated in the fraternity colors, blue and white. The guests for the evening are to be Miss Isabell Henderson, Miss Ruth Davis, Miss Marjory Whipple, Miss Lucile Pattison, Miss Elizabeth Davison, Miss Dorathea Belk, Miss Evelyn Estabrook, Miss Mary Kittleman, Miss Hazel Harrison, Miss Dorothy Hogue, Miss Thankful Bickmore, Miss Sprague, Miss Florence Cooley.

Chapter members who will be the hosts Saturday are: Harry Balch, George Keener, Rufus Mimmack, Maurice Esmoil, Ben Garside, Arthur King, Arthur Slack, Milton Whittenberger, George Liljistrom, Sidney Winters, Keith Clarke, Dwight Spencer and Charles Mack.

At the San Luis school, the guests of the Beta Theta Pi fraternity will enjoi the annual Christmas dance of the chapter. The hall is to be decorated in holly wreaths, kinnikinnick and pine boughs. A large Christmas tree will occupy one corner. The programs for the dance will be hung on the tree. The guests of the Betas are to receive favors in the form of a tiny dog, the fraternity mascot. The guests of the chaper are to be: Miss Blanche Caldwell, Miss Anne Mackay, Miss Margaret Stanard, Miss June Eaton, Miss Helen Potter, Miss Anna Maud Garnett, Miss Alice Gilmore, Miss Annie Armstrong, Miss Gladys Rich, Miss Ruth Dawson, Miss Myla Kenworthy of Salt Lake City, Miss Myriam Garrett, Miss Freda Schmidt, Miss Sylvia Weston, Miss Elizabeth Crockett, Miss Mildred Hammond, Miss Dorothy Loomis, Miss Gertrude Gibson, Miss Eleanor Callis, Miss Ruth Collins, Miss Martin, Miss Helen Carthy, Miss Jo Van Diest, Miss Marjorie Crissey; Mr. Dockstader, Mr. Johnson, Mr. Rogers, Mr. Weldie, Mr. Hyde. The party will be chaperoned by Prof. and Mrs. G. W. Clark and Dr. and Mrs. Mahoney.

The following men of the chapter will be the hosts: Frank Hall, Elmo Watson, Larry Greenlee, Levi Morse, Edgar Eaylor, Bernard Becker, Ogden Verner, Claude Gieser, Carl Schweiger, Chester Henn, Lee Giezen, William McKesson, Jerome Bunker, Jesse Caldwell, Alfred Dworak, Horace Hopkins, Peter Holm, Velman Rice and Ross Coulter.

△ △ △

NEXT WEEK'S ORPHEUM

Walter C. Kelly, the Virginia Judge; what theatergoer from 16 to 60 has not heard of this genial and courtly raconteur of the old south, whose stories and smiles are as refreshing as a balmy breeze from the southern pines. Paul Armstrong's last playlet, a comedy named "The Bank's Half Million," is co-headliner with Walter Kelly on next week's Orpheum. Pat Rooney and Marion Bent, universal favorites as fun makers, share honors with the two headliners, so that the coming bill actually affords three star acts, as does the current one. In addition there is "A Day at the Races," presented by Galletti's Baboons, a monkey act that is different; Elsie Fay, who is assisted by Joe Miller and John Hogan in breezy songs and dances; Garcinetti brothers, novelty hat throwers, and dainty Mignonette Kokin, a fair and charming entertainer.

Friday night at the Burns is the second of the Colorado Springs Musical club artists' concert, offering Yolanda Moro.

The beautiful and talented Carolina White, who just two years ago appeared at the Burns as prima donna of the Philadelphia-Chicago Grand Opera company, has entered vaudeville and will head the Orpheum bill of December 28 at the Burns.

△ △ △

A daughter was recently born to Mr. and Mrs. R. Foster Love. Love is a graduate of Colorado college, class of 1911.

Christmas An enlargement from one of your choice kodak negatives will make a suitable and appreciable gift. We make them in Black and White, Sepia or Hand Colored, 35c and up.

Stewart Brothers North Tejon St. 17

Christmas Greetings
To Students and Teachers *by*
COLORADO and SOUTHERN LINES

Reduced Rates Tickets good going December 18, 23, 24, 25, 31, and January 1. Limit Jan. 3

In order to arrange special cars for exclusive use of Students and Teachers for 7:25 a. m. train Saturday, December 18, we urge the advance purchase of tickets at City Office, 118 East Pikes Peak Avenue, Phone 164.

G. H. LOGAN, Commercial Agent

Hurd's Fine Stationery
All paper initialed FREE
Cards
See our complete line of Davis Quality, Volland and Gibson Art GREETING CARDS
Pikes Peak Book & Stationery Co.

Nothing is more appropriate than FLOWERS FOR CHRISTMAS

We have a large assortment to select from, both cut flowers and flowering plants. Visit our greenhouses and see them growing.

THE PIKES PEAK FLORAL CO. 104 N. Tejon St. Phones M 599 & 28

Pennants and Pillow Tops
Books, Views and Stationery
Navajo Indian Blankets

E. B. BEESON 117 East Pikes Peak Avenue

ALUMNI

Alta Harris, '11, is teaching in Sitka, Alaska, this year.

Oliver Cook, ex-'11, is county surveyor of Delta county.

Lloyd Recks, '10, is practicing osteopathy in Los Angeles.

Arnold H. Rowbotham, '13, is spending his third winter in China.

Miss Sahm is giving a number of lectures on art to the Minerva Alumnae.

The Boston-Colorado College club has had several interesting reunions this fall.

John D. Miller, the father of Effie Miller, '10, died at his home in Pueblo last week.

Billy Williams, '09, is a member of the California State Highway Commission with offices in the Rialto building.

△ △ △

KNOX STUDENTS ORGANIZE ASSOCIATION FOR STUDY OF VITAL PROBLEMS

In Knox College there has recently been organized a Men's Christian association. It is purely a local organization and has no affiliation with any national society. Its purpose is the study and discussion of religions and social topics. Meetings are held every Sunday afternoon at 5 o'clock. It is growing to be a very valuable feature of Knox student life.

Christmas Greeting Cards

for the individual, home or business, have come to stay.

These cards take the place of the so-called "presents." They are much more appropriate in fact and in sentiment, to say nothing of cost.

But for a "present" there is nothing better or more appropriate than ENGRAVED CARDS OR STATIONERY

SEE OUR LINE AND ORDER EARLY

The Gowdy
Printing and Engraving Co.
PRINTER OF THE TIGER
21 NORTH TEJON STREET

LINE PLUNGES

"Then hit the line, Col'rado"

Fortunately for us, our contributors have been very generous of late, for, whilt with chasing around o' nights trying to see all the class scraps that are pulled off, studying for an exam which Prof. M——n MAY spring on us and making up gym cuts, we are kept pretty busy these days (and nights) and have little time to but out any whimsical observations.

"WHY, THERONI"

(From the Evening Telegraph of this week.)

FORGED CHECKS TO BUY FOOD FOR WIFE

Jack Taylor Tells Pathetic Story to Police—May Be Dealt With Leniently

Because he was unable to find work and could not sit idly by and see his wife, who is ill and in a delicate condition, starve, Jack Taylor, familiarly known as "Hobo Jack," says that he forged three checks for a total of $15 and cashed them at local stores to secure food and supplies for his wife. Taylor was arrested Saturday afternoon by Detectives Bruce and Logsden and is now in the city jail.

Problem of Conduct: Now that the management of Cossitt Hall has put through the system of having class ladies, what will a Senior man do if he brings a Freshman girl to Cossitt some evening for dinner? Must he turn her over to the men at the Freshman tables to entertain them sit with his own classmates and thus be able to enjoy a long distance conversation?

ALL SUGGESTIONS GLADLY ACCEPTED

Honored Sir Conch of the Line,

What's the matter with the stock of originality? I noticed with pained surprise that you are starting to imitate Life, the w.k. weekly. May I suggest that you "throw out the Life, Line?"

Suggestively Yours,
O. RIGINAL READER.

APROPOS

The time is come, the student said
To think of many things;
Of Barbers, Bills and Railroad Fare
Of Christmas books and rings.
—E. G. M.

IN WHICH AN OLD-TIMER REMINISCES

This little argument between the Frosh and Sophs recalls to us the good old days what was. Do you remember the grand hair-cutting which took place when the present Seniors were Frosh? So do we! And of how in the g.o.d. one L. L. Shaw used to be arrested regularly each year for rioting or some kindred college sport?

Not many of the present Seniors have forgotten his fight on the morning after 1916's banquet. At least they recall the noisy chapel meetings, accusations, apologies, etc., which followed.

By this time everyone has placed the blame (or credit) for yesterday's little row, but we wish to put forth OUR theory as a sort of a Supreme Court Decision: It was them —— loud Soph hats!

OLD EGG MARTIN.

Suggestion to the Junior class: Now is a good time to start an agitation for a Junior Prom this year.

ZERO IN CLIMAXES

This talk of very little fussing at the Christmas dinner at Cossitt reminds us of Wildeat Thompson's powder story.

"There was a bunch of us settin' around the store an' a young feller comes in and sets down on a keg of powder. Pretty soon he lights a cigarette and drops the match careless like. It falls into the powder keg, and do you know, more'n half that powder burnt up before we could put it out."

Funny isn't it, how a bunch of people can be excited almost to frenzy over little or nothing, and then isn't it equally funny how soon the excitement dies down like a soap bubble that bumps against the point of a pin?

OBSERVANT CITIZEN.

Society Item: Manager Turner will soon start on a tour through the Arkansas Valley with his Sing Sing artists.

Somehow we cherish the opinion that the men of Colorado College rank approximately zero as exponents of the reciprocity theory. We have noticed that they never fail to ask the young women of this here institution to buy season tickets for all branches of athletics in which said y.w. can not take an active part and then when the fair ones ask them to support some co-ed activity, the y.m. fairly stampede away from it. Frinstance, the recent production of "Eager Heart" staged for a most worthy cause was attended by exactly 12 undergraduate men. Fie, Fie, youths!

For publicity agents for the College, we nominate the young men of the classes of '19 and '19.

Oh, well, "boys must be boys," you know.

Q. E. D.

GOTHIC THE NEW ARROW 2 for 25c COLLAR IT FITS THE CRAVAT

CLUETT, PEABODY & CO., INC., MAKERS

CHAS. P. BENNETT, President
H. N. SHELLENBERGER, Vice President
The Bennett-Shellenberger Realty Company
Real Estate, Insurance and Loans
5 Pikes Peak Avenue Phone Main 26

Standish Hotel
C. C. Headquarters
in Denver

Our stock of LOOSE LEAF NOTE BOOKS is the most complete in this city.

We Have a Splendid Line of Xmas Cards from 1c to 25c

Books, Stationery and Art
Picture Framing and
Engraving

Whitney & Grimwood
Agency Van Briggle Pottery 20 N. Tejon Street

For Luncheon use
Sinton's Yo-oort Pimento Butter Cheez
Fine Filler for Sandwiches The Sinton Dairy Co. Main 442

Chemistry Aprons
Book and Pack Bags
Camp Blankets
The Out West Tent & Awning Company
113½ N. Tejon F. F. Kolder, Mgr. Main 1261

College Boys!
We are always CLEAN and UP-TO-DATE
12 S. Tejon Street **Campbell's Barber Shop**

THE MODERN SHOE SHOP
PETERSEN 121 E. KIOWA SEWED SOLES 75¢
Quick and First-Class Work at Moderate Prices Phone Main 1276

GOEDE SHOE SHOP
Opposite Campus

FRED IMBODEN A. L. LOUGH
The Palace Barber Shop
106½ E. Pikes Peak Ave.
Phone Main 700

College Barber Shop
Opposite Campus

Mounting Animals---Heads---Birds, etc.
LADIES' FINE FURS
The STAINSKY FUR AND TAXIDERMY CO. 5 East Pikes Peak Ave.

Gifts for Men

A Christmas present should be useful, but with a touch of quality that raises it above the ordinary.

Our selections this season offer hundreds of suggestions that are sufficiently superior to be available as gifts.

PERKINS-SHEARER CO.

What!

about that printing

Dentan saves you money and gives you quality.

The Dentan Ptg. Co.

19 S. Cascade Ave.

INTERCLASS GYMNASIUM MEET WILL BE HELD IN SECOND SEMESTER

Arrangements are being made for an interclass gymnasium meet. Coach Hlekox is working on the idea, and hopes to have a definite plan ready soon. The meet will be between the three lower classes, the Seniors not being represented, probably. This is because the Seniors are not taking any regular gym work and there are not enough men in the class who have the time to work up a team by themselves.

The plan is to have teams from the Junior, Sophomore and Freshmen classes each composed of about 10 men. The size of the team will be left largely to the option of the class. The coach feels that some class may have only a small group of men who are quite good in this sort of work, and this class would not be willing to fill up the team with some more men who are not as capable as the few men might be. The teams will work out on each piece of apparatus in the gymnasium. The grade of each man will be taken for every exercise he does. The judges of the meet will be men who are experienced in gymnasium work. These judges will take the individual grades of the men and from an average of these make out the grade for the whole class.

Besides the work on the apparatus, there will be a drill by each class. It will be left to the discretion of the class what form of drill it wishes to have. It may be either with dumbbells, wands, Indian clubs or a calisthenic drill. The drill will be graded on the work of the whole squad and not the work of individual members.

The exact time of the meet has not been decided upon. It will have to come some time in the second semester. Very likely the men who make the basketball squad will not be eligible for the teams. The coach wants to get a committee of three members appointed from each class as soon as possible. He will work with these committees in helping them pick out men for the teams and in selecting a drill.

The idea of the meet is meeting with a great deal of favor among the men interested in that sort of work, for it will stimulate competition in a kind of work that is valuable to all. There is some excellent material in the school. Many of the men have had a great deal of gymnasium work before coming to College, either in the Y. M. C. A. or in the high school gyms. The competition between the classes should be very keen, as there are several good gymnasts in each class.

For any CLASS or ORGANIZATION parties or hikes you will find that we can give you service and prices that you can't beat elsewhere, as well as quality that you can't equal elsewhere. Let us have the next order that you have and we will more than please you with it all.

HAYMAN MARKET

Fourteen South Tejon St.

YALONDO MERO

Great Pianist of Musical Club Course

TO-NIGHT — BURNS THEATRE

8:15

PRESIDENT TAKES "THE JOY OF CHRISTMASTIDE" AS ETHICAL SUBJECT

The president took for his ethical theme this morning "The Joy of Christmastide." He spoke in part as follows:

Did anyone ever know of a mean, selfish person who was happy? The answer to that question furnishes the discussion of the subject we have taken for the morning. But generosity carries with it a certain largeness of thought and purpose. Large minded people, who are considering questions of importance and thoughts that relate human life to the higher ideals, are the ones who are free from petty and belittling depressions. One who is dealing with noble conceptions of truth and duty has no time to be hurt by the apparent slights of other people or the little worries of everyday life. Happiness and high-thinking always go together.

But it must be always associated with unselfishness and generosity. The impulse of Christmas is to remember our friends and send them some token of our love and friendship. Even the expression of wishing one a happy and merry day carries with it the idea of willingness to give those things that bring joy and gladness to others. To wish one to be happy and to do things that make him unhappy is, of course, a great contradiction in terms.

One must remember, however, that the best giving is not that which donates to another some material gift, beautiful as that may be as a token of one's friendship; but the most valuable gift is the spiritual one. To give to another the spirit of kindness, courtesy, gentleness, is often worth more than a material present. The giving of material things must always carry with it something from the heart if one is to find the secret of Christmas.

What the Great Father of us all gave to the world was a noble life, which came to live among men and with marvelous unselfishness gave not silver and gold, but the highest conceptions of duty, of self-sacrifice, of obedience to righteousness. The first Christmas gift was the giving of a great soul for the ennoblement of humanity. It is perfectly possible to give the material thing and to do it with such a spirit that there is no generosity with the gift and, therefore, it never brings any happiness.

What the world needs more than all else, is the inspiration of a noble character and the power of a brave and true life.

Many of you will be going back to your homes in a few days from college, and it is a fair question, "What will you have to give that will carry happiness into your homes and into the hearts of your friends?" If college life has made you conceited, selfish, grasping; if it has made you in anyway to lose sympathy with those who occupy the humbler stations in life, it has been a great failure. But I am sure that hundreds of you will carry happiness, because by the mysterious alchemy of life, people will know that you are true and generous and large-minded without your telling them of it. You really will give what you are, nothing more and nothing less. If you are a coward, you will give cowardice; if you are irreverent, you will give irreverence; if you are selfish, you will give selfishness. If your one thought is to make a truer and better world wherever you go, you will carry greatness and happiness to those who love you because you are true. This is the joy of Christmastide.

There is one other truth of Christmastide of which we cannot afford to lose sight. It reminds us more than all else of a truth coming from the Father of us all to human hearts; it is a message which tells us of God, of higher life, of immortality; in other words, of religion, and we never shall know the meaning of Christmas unless we understand something of the origin of the Christmas message. Its secret lies in those words, "Joy to the Earth, the Lord Is Come." A sordid materialism which closes one's eyes to that great spiritual life that is behind all else can never know the truth of the birth of Jesus at Bethlehem. He came distinctly to found the true religion and make us know that there is a loving heart at the center of all things that knows our needs, our hope and our ambition. He tells us that in the great crises of human life we are not left alone. When one realizes that an Infinite Being is our friend and our guide and that the keeping of our destiny is in his hands, we begin to know the deepest source of gladness, of joy, of real happiness. I should not be true to the message of Christmas if I did not remind you of this of which the Christmas bells tell us and the Christmas carols sing to us. Therefore, it is that I wish you all a happy, beautiful and joyous Christmas! Happy, beautiful and joyous because you are giving out of your own selves something that reminds others of the Eternal Christ, of the eternal thought, and the eternal love.

△ △ △

Word has been received of the birth of a daughter to Mr. and Mrs. Charles Angell of Pasadena, Cal. Mrs. Angell was formerly Vesta Tucker, '12.

W. I. Lucas

Special Prices for a Few days on Columbia, Pierce, Rambler and Tribune Bicycles. All High Class.

Bicycle and Motorcycle Tires. Sundries and Expert Repairing. Secondhand Motorcycle Bargains: 1 Emblem, 1 Indian, 1 Harley-Davidson All in fine condition.

GUNS AND AMMUNITION

Sweaters, Mackinaws, Hunting Coats, Etc. Everything in the Sporting Goods Line.

The College Tailors

Opposite the Campus — Rates to Students

Do Your Xmas Shopping Early

¶ Kaufman's, the complete Christmas store for men, women and children, offers the greatest variety of practical gifts shown in this city.

¶ Now is the time to shop, while assortments are complete and the salesmen have ample time to wait on you.

¶ We will lay away for future delivery any merchandise bought now.

Kaufman's

EVERYTHING FOR EVERYBODY

For those Holiday shoes we are showing the latest designs from the Eastern fashion centers. Our shoes sell themselves.

Gardner's — SHOES THAT FIT

Phone M 1275 — 30 N. Tejon St.

COLLEGE GOSSIP

Prompt Printery, 12-14 E. Kiowa. Main 536.

Professor Gile led Y. W. C. A. Wednesday night.

Everything in laces and poliches here. Whitaker & Wells.

Dr. Faunce of Brown university dined at Bemis Wednesday night.

"Heck" Wray, '14, will be down from Boulder for the Beta dance.

Marjorie Crissey was the guest of Bertha King Wednesday night.

Helen DeRusha, '14, will spend the week end visiting college friends.

A number of college people saw "The Seven Keys of Baldpate" Tuesday night.

Margaret Hill of Denver will be the guest of Rachel Cunningham for the week end.

You are sure of the best in dress footwear here, Pumps or Shoes, Smart styles and satisfactory quality. Whitaker & Wells.

Mildred Davis has resumed her college work after several days of illness.

Ruth Collins took lunch with Myriam Garrett Thursday.

Every new customer who buys a pair of our rubber soled shoes becomes a friend, the old customers always have a good word for them. Whitaker & Wells.

Bertha King, Edith Hamilton, Nell Cook, Adele Vorrath, Effie Brooks, Ethel Shadowen and Eva Sprengle will spend the week end in Denver where they will attend the Student Volunteer convention.

The November meeting of the Denver Alumnae of Contemporary club of Colorado College was held on Saturday, Novemaber 20, at the home of Miss Grace Tuck, 754 Race street.

Does your typewriter need repairing? I employ one of the best typewriter mechanics in the state. For 28 years he has been fixing typewriters. No matter what machine you have if it needs repairing send it to me and get it properly repaired. We rent, sell, exchange and buy all makes of typewriters. Roy A. Davis, The Typewriter Man.

At a merry party Wednesday evening the Misses Vivian Root, Lucy Reid, Ruth Bentley, Margaret Reid, Florence Cooley and Florence Leighton entertained at the home of the latter, the Messrs. John Hardman, Ernest Caldwell and Jack Martin of Missouri University; Morton Thorpe, Hugh Montague and Phil Darnell of Nebraska University, and Joe Redfeit. The decorations were in keeping with the holiday season. A delicious three course luncheon was served.

Constantly Increasing Sales of Our Saturday Candy Specials Enable us to offer still greater inducements

This Week Its Exceptional CREAMED ALMONDS

Freshly made

Just think of it

20c lb

Saturday Only

Dern's

Makers of Fine Candies

26 S. Tejon St.

Phone 575

COAL

We will appreciate your fuel orders, and you will appreciate our first quality coal and prompt service.

THE PIKES PEAK FUEL CO. :: :: Wholesale and Retail COAL DEALERS

128 N. Tejon Street — Phone Main 577

James Howard Barber Shop

Everything Strictly First-Class and Modern

19 East Bijou Street

COLORADO COLLEGE

WILLIAM F. SLOCUM, D.D., LL. D., President — FOUNDED 1874

Departments of ARTS AND SCIENCES — BUSINESS ADMINISTRATION AND BANKING

SCIENCES — ENGINEERING — FORESTRY — MUSIC

The Colorado College Newspaper

The Tiger

Published Semi-Weekly by the Students

Volume XVIII | COLORADO SPRINGS, COLO., DECEMBER 14, 1915 | Number 25

UNIVERSITY PRESIDENT VESPER SPEAKER SUNDAY

BIBLE SURVIVES ALWAYS BECAUSE FITTEST BOOK

Dr. Faunce Says Its Problems Are Not Mysteries Unless They Are Made to Be

The Bible is the greatest book ever written and therefore it survives all the storms of time, according to Dr. W. H. P. Faunce, president of Brown university, who gave the sermon at the vesper service in Colorado college yesterday. Dr. Faunce spoke on "The Bible and Power" and said in part:

"It is a long way from Narragansett Bay to Colorado Springs, but it is but a very little distance from Brown university to Colorado college. We are both trying to do honest work in education. This in an honest college. It does not profess to be a great university, teaching all possible subjects to all possible peoples; but it is a college teaching vital subjects to prepared people, and it does its work well, and we it known say: "God speed to Colorado college."

My text is found in Mark 12:24: "Do not ye therefore err, because ye know not the scriptures, neither the power of God."

On this desk there lies a Christian Bible. In the pulpit of every college in America, in every Christian church, in Gothic cathedrals, in city temples and in the dingy mission of the Salvation army in every continent and the islands of the sea, this Bible is found and centrally worshiped. What could we put in its place? Could we put the plays of Shakespeare? Could you listen every Sunday to a lecture on Shakespearean plays? The Shakespearean plays reflect all the joys and sorrows of life. Could we replace it with the poems of Virgil or Homer? There is no sense of the infinite in the literature of Greece and Rome. We could not put science in the place of the Bible. Our present science did not exist a hundred years ago, and it will be greatly changed a hundred years from now. The Bible was here 1,500 years ago, and during that time it has not changed and it will be at the center 1,500 years from now, because it is the fittest book.

Some Find Many Problems.

Yet we have often met persons who are troubled by difficulties and problems in the Bible. Sometimes these difficulties are timidly mentioned by devoted readers of the Bible and boldly criticized by skeptics. There

(Continued on Page Two)

DINNER AND PAN-PAN AT COSSITT TONIGHT ONE OF YEAR'S BIGGEST SOCIAL EVENTS

The Pan-Pan which is being held tonight in Cossitt gym threatens to excel in point of numbers any previous Pan-Pan in College annals. Whether it is the novelty of the form which it has assumed or a superabundance of pep and sociability, or merely a surplus of cash among the students which has caused the sale of the large number of tickets may be a matter of speculation.

Miss Rogers and her assistants have made preparations for 400 at the tables. She will have ample help to handle the dinner in a satisfactory manner.

The decoration committee composed of Smythe, Martin and Powell have arranged an ingenious scenic effect which will be perpetrated in green and white. The green will be represented by evergreen boughs and the white—but that would be telling.

There were no gym classes this afternoon, the time being spent in fixing the gymnasium for the evening's festivities.

All augurs well towards this event being a memorable one in the social history of Colorado College.

△ △ △

NOTICE

Owing to the resignation of Kenneth Nowels a position as assistant manager of The Tiger is now open. Applications for the vacancy should be handed to Frank Evans, President of the Tiger Board, at once.

FRESHMEN AND SOPHOMORES SETTLE DIFFICULTIES, WAR AT AN END

What has proved to be one of the longest and hardest fought class fights ever staged in Colorado College has at last come to an end. The fight started with the Sophomores giving their annual Stag banquet. The night of the banquet the Freshmen took it upon themselves to break up the dinner, and succeeeded in causing one of the Sophomore speakers to be absent and also to get a free hair cut. With this action by the lower class, the Sophomores declared open warfare.

After the chapel fight, staged Thursday morning in frunt of Perkins, many thought the excitement was at an end. Not so with the combatants! A group of Frosh met each sophomore as he came out of Cossitt and mutilated his flowing locks. Thus was it that war hostilities were again renewed.

Thursday evening proved to be the most peaceful since the fight started. The contestants were all too tired and sleepy and, since negotiations for a compromise were on foot, the night was passed with saneness and quietude. A meeting was called for the men in each of the two lower classes Thursday noon. A member of the Student Commission attended each of the meetings and informed the classes that the fighting must cease at once. Everyone thought that such a command would be obeyed—that is everyone except the sophomores. This classed passed a rule that each fraternity was to "get" certain of the Freshmen in their ranks before the fight would be stopped.

Thus it happened that on Thursday evening two Freshmen, on coming to their fraternity houses were met by the Sophomores and lost their hair. Immediately a council of war was held by the Freshmen and it was decided to take the defensive. They met at the home of several of the lower classmen, and were waiting for further developments when the house was visited by a group of upper classmen. These men thought that the fight had gotten past the "class fight" stage, and had come down to see if they could not get the Freshmen to stop until the Student Commission could take action on the part played by the Sophomores. The Freshmen were out for blood and were not willing to listen to the upper classmen, but were forced to do so.

Several plans were suggested. Everyone, including the Frosh at last, thought that the struggle had gone on far enough. The question of stopping the fray was a hard one to decide. Finally the officers of the Executive Council who were present

(Continued on Page Two)

NON-FRATERNITY MEN ENJOY SOCIAL EVENT

FIRST GET-TOGETHER OF NON-FRATERNITY MEN IS GREAT SUCCESS

Cossitt was filled to overflowing Saturday night when the non-fraternity men of the college got together in their first meeting and gave one another a jolly evening. The men met first in the common room where President Slocum talked with them on their possibilities as a group in the college life from the educational, moral and social standpoints. His address was appreciated by the men, and doubly so because of his thoughtfulness in leaving the banquet of the Winter Night club in order to spend a part of the evening with the men.

After this all went down to the gym, where the floor had been covered with the big canvas. Here a long series of boxing bouts, wrestling matches, comic features and class fights took place until late hours.

The program opened with a "butt hall" contest between the Seniors and Juniors which the latter won, pushing the medicine ball with their heads across to the Senior goal in two minutes. Then the Prince of the Beggars and the King of the Dudes staged a two-round match in which the Prince got the decision by drawing first blood. Gibbs and Higby were introduced as "boys from small towns," and boxed two fast rounds, Higby getting the decision as his town was the smallest. The wrestling was opened with a three-fall go between Shepard, sophomore, and Kerby, freshman. The second-year man lost the first fall, but won the next two in good time.

Smythe-Smythe was the big go of the evening. Altho Smythe greatly outweighed Smythe and had the greater skill, Smythe held his own well, and it took Smythe a long time to secure the three falls. A freshman and a junior

Continued on page 3)

DOLL SHOW TO BE HELD AT PAN-PAN TONIGHT

The annual doll show will take place this evening. A very good looking collection of dolls has been fitted out by the girls of the College. The men at the Pan-Pan will be given a chance to vote on the best looking one. Let everyone come and show his taste in dolls. They are going to a good cause —Christmas gifts for the children of Papetown.

STUDENTS MUST MAKE GODD BASKETBALL PLEOGES

Unless the rest of the students who promised in chapel to take season tickets for basketball, get those tickets and pay for them before Wednesday evening, Colorado college will not have a basketball schedule this year. Coach Rothgeb must have in his hands the money for 400 tickets before he goes to Denver Thursday morning. To date there are a large number of students who have not kept their promise, with a majority of these the fault is merely that they have been putting the matter off from day to day. There is no longer time now to do this, if you are to keep your pledge, the tickets must be secured and paid for before Wednesday night when the men selling the tickets will report. These tickets are for sale by the members of the basketball squad and at Coach Rothgeb's office.

No schedules have been arranged or will be made until the result of this ticket sale is known. If successful, practice games with some Denver teams will probably be played before the opening of the conference season.

A squad of 22 men are working out every evening and fighting for places on the final squad. The men are showing marked improvement under the coaching of Rothgeb, and the chances are that there will be one or more freshmen on the final squad.

An error was made in the Tiger a week ago when it was stated that an all-conference basketball team was not selected last year. Spaulding guide has a Rocky Mountain team and on it Lee Gleason, Colorado college center, holds a place.

△ △ △

FRATERNITIES ENTERTAIN WITH PRE-CHRISTMAS EVENTS

Saturday night, four of the fraternities entertained for the last time before Christmas recess begins. At the Hidden Inn, the members of the Sigma Chi entertained their lady guests with a very delightful dinner. Blue and white, the fraternity colors, featured in the decorations.

Beta Theta Pi gave a dance for her guests at the San Luis school. It was the regular Christmas dance. The hall was decorated in pine boughs, holly wreathes and Christmas trees. In one corner of the hall a very popular cozy corner was decorated with Christmas trees and Beta emblems. A small dog was given to each of the guests as a favor. Mr. and Mrs. G. W. Clark and Dr. and Mrs. J. J. Mahoney acted as chaperones for the Betas.

COLLEGE JOURNALISTS TO HOLD CONVENTION

EDITORS AND MANAGERS OF CONFERENCE PAPERS TO MEET IN BOULOER

Cooperation Between College Papers Will Be Discussed at Conference Saturday

A conference of the editors and managers of the college papers published at the various institutions in the state will be held in Boulder Saturday. The University of Colorado, the School of Mines, Denver university, the Agricultural college and Colorado college will be represented. The representatives from Colorado college will be Edgar Taylor, editor, and Frank Hall, manager, of the Tiger.

The conference Saturday will be the first of the kind and will attempt to form a definite organization among the State university and college papers. It is hoped that annual meetings held in rotation at the different state schools may be held. The purpose of the conference is to discuss ways and means by which the conference papers may be improved and the work and confusion of getting them out lessened.

The chief aim of the conference will be, however, to secure the cooperation of the papers in promoting a spirit of friendliness and good sportsmanship between conference schools. During the last year or two in particular the attitude between the state institutions has been excellent on the whole and it is believed that it can become even better with the cooperation of the student newspapers.

Saturday's conference is the result of the efforts of Richard L. Scott, editor of the Silver and Gold, University of Colorado.

△ △ △

HALL GIRLS CELEBRATE CHRISTMAS NIGHT AT DINNER

The hall girls celebrated Christmas at dinner Monday evening. All of the tables were decorated and delicious "eats" were added to the usual bill of fare. Each table planned its own decorations and celebration so the dining room presented a brilliant and varied appearance. The Dells was decorated in Christmas green. Each girl received a present costing not more than 10 cents accompanied by an appropriate verse. These odd gifts together with the general Christmas air of good cheer occasioned much merriment.

△ △ △

INTER-CLASS BASKETBALL

The championship in the class basketball series now rests between the Juniors and freshmen with the odds slightly in favor of the first year men. The knights of the nipple have a strong team and are fighting furiously for the championship. Today both senior teams forfeited to them, and they are now ready for the two games with the Juniors Wednesday afternoon.

In the games played last Saturday morning the freshmen first team defeated the sophomores by a heavy score. The second teams were more evenly matched, but the game was again won by the lower class. The juniors won both of their games from the seniors by comfortable margins.

Monday afternoon the junior first team won their game from the sophomores, but the second team failed in annexing a victory, although the score was very close.

△ △ △

FRATERNITY MEN, NOTICE

The fourth annual Pan Hellenic banquet will be held at the Vail hotel in Pueblo, on Tuesday evening, December 21, 1915, at 6:30. Plates will be $1.50 each, and all fraternity men and pledges are invited to attend. All who expect to be present will confer a favor upon the committee by making their intention known to Mr. E. D. Crockett, 421 Santa Fe Ave., Pueblo, Colo.

COSSITT MEMORIAL HALL, THE SCENE OF MANY RECENT SOCIAL EVENTS.

THE HIDDEN INN
AT
THE GARDEN of THE GODS
WILL BE PLEASED TO
CATER TO ALL COLLEGE SUPPERS
DINNERS AND ENTERTAINMENTS AT
SPECIAL RATES
PHONE MAIN 220

Photos for Xmas
The best styles—finest work—moderate prices.
Appointments for sittings should be made at once.
Phone 41.
Emery Studio
Cor. Cascade Ave. & Kiowa St.

Low Prices are Enticing—
Quality and Workmanship are More So
A. C. Harwood
214½ N. Tejon St.
Wall Paper, Paints and Glass

The Plaza
The North End Family Hotel—pays special attention to private dinner parties, etc. Ball Room at reasonable rate.

Wills, Spackman & Kent
Real Estate, Mortgages, Insurance
GAZETTE BUILDING

GOLD and STERLING SILVER NOVELTIES at
Hayners'

Special Mixed Candy for Christmas
15c lb.
W. N. Burgess
112 N. Tejon St. Phone Main 83

CLOTHCRAFT All Wool Clothes
We are showing a nice blue serge suit, all wool guaranteed fast color, at
$18.50
Glad to show you.
Robbins ON THE CORNER

THE TIGER
The Colorado College Newspaper. Published Semi-weekly by the Students. Issued Tuesday and Friday of each week.

C. EDGAR TAYLOR ..... *Editor*
FRANK H. HALL ..... *Manager*

EDITORIAL STAFF.

WILLIAM MCKESSON ..... *Assistant Editor*
DENVER VICKERS ..... *Assistant Editor*
J. R. C. SUMNER ..... *Assistant Editor*
HORACE WURBEN ..... *Assistant Editor*
JOHN A. MCDOUGAL ..... *Athletic Editor*
ARTHUR L. POWELL ..... *Engineering Editor*
EVELYN ESTABROOK ..... *Exchange Editor*
MARGARET STANARD ..... *Local Editor*
HORACE H. HOPKINS ..... *Local Editor*
LAVINA WHITE ..... *Alumni Editor*
LUCY JEWELL ..... *Women's Editor*
ELMO S. WATSON ..... *"Line Phrases"*
VICTOR KINGMAN ..... *Assistant Manager*
GERALD SCHLESSMAN ..... *Assistant Manager*
KENNETH NOWELS ..... *Assistant Manager*
ARTHUR SLACK ..... *Assistant Manager*

Address all communications to The Tiger, Colorado College, Colorado Springs, Colorado. Phones: Editor, Main 3266J or Main 2073. Manager, Main 2073.

This issue is edited by J. R. C. Sumner.

THE COLLEGE AND THE CHRISTMAS SPIRIT.

The Christmas holidays are almost upon us. This is the last issue of The Tiger before vacation begins. In a few days the students will be scattering to their various residences. The spirit of Christmas is beginning to pervade the air. Within the college itself, however, the spirit of Christmas does not seem to have made much headway. The words, "Peace on earth, good-will toward men," do not apply to the condition on the campus at present. The two lower classes, if reconciled at all, are reconciled merely on the surface. The line between the fraternity and non-fraternity men, which was less marked at the beginning of the year than it had been for years, has been redrawn, this time by the non-fraternity men. Certain members of the faculty, although doubtless sincere in their belief that they are working for the best interests of the school, are nevertheless working to the detriment of some of the organizations on the campus.

This Christmas season is a most appropriate time to make an effort to heal these breaches. Everybody should, of course, go home to boost for Colorado College with all his might during the holidays. This cannot be done if a large proportion, or, indeed any part, of the members of the college has a more or less definite feeling of animosity toward another part. Let us all, in the short interval of school that remains, make an earnest effort to at least get the other fellow's point of view. If we cannot agree with it, let us endeavor to look at it in as sympathetic a light as possible. Let us remember that, whatever his failure to attain them, the other probably has ideals of his own that he is striving as earnestly, in his own way, to reach, as we are to reach ours. As regards the strife between the two lower classes, we would suggest that both sides are partially right and partially wrong, that both sides have sufficiently displayed their tonsorial abilities, and that neither side has anything to gain by prolonging the war. After all, hair will soon grow out again, and the afflicted ones will probably be miniature heroes when they return to their homes bearing the scars of battle.

The Tiger extends to all its readers its best wishes for the coming holidays.

UNIVERSITY PRESIDENT VESPER

(Continued from Page One)

are strange things in the Bible, but are there not strange things in the orient which has existed for many thousands of years, and mysteries which no one can unravel.

Many people are troubled by the existence of a large poetical element in the Bible. Our western intellect is often disturbed by someone saying that parts of the Bible are purely poetry. The great difference between the oriental and the occidental is that the orient loves poetry and the occidental loves plain facts. We want the plain, hard facts. When we speak of the earth revolving about the sun, some say the Bible says that God laid the foundations of the earth. They do not believe in little gates of pearl and streets of gold. They acknowledge that these are symbols, but if you tell them that the first chapters of the Bible are poetry and that the tree and fruit are but the symbols of the sin and temptations of today, they doubt.

The poet often gets nearer the heart of the fact than the most scientific scholar. There is a most accurate description of a summer storm in the twenty-ninth Psalm, which is clothed in poetic language: "The voice of the Lord is upon the waters, the glory of the Lord thundereth, the Lord is upon many waters." If we went to the scientific weather man, he probably would say that an area of low pressure had moved up the coast and a quarter of an inch of rain had fallen. Which is the truer? Both are necessary to our work, but if we must choose either, which shall we choose? The world can get along without exact measurement, but the world cannot get along without the vision of God.

Finds Bible Too Frank.

It is said the Bible is too frank and literal in its dealings with the sin of evil men. People say: "Would it not be better to keep only such stories as that of Ruth bearing the sheaves and David watching his sheep on the fields?" But this is a very superficial view. The Bible reflects all that is in the human mind. There are in the Bible things we would not dare to read in this room. There are things a father would not dare to read to his own child, and they are in the Bible because they are in the human heart. A book that is to do some good to human life must touch human sin with more than a spray of rose water. A Bible for fastidious saints never would have won our rough Saxon forefathers to God.

There is a certain type of French novel which is written in such a way as to make sin fascinating and to make the readers desire to experience the things depicted. That is the harm in the moving pictures. The majority of the managers and creators of the films feature the evils as alluring, but no man on the face of the earth ever read the evil in the Bible and thought it noble to lead an evil life. I will not one item expunged from the history. One reads and learns to loath the loathsome and learns to love the lovely.

Other men seem to be troubled by the apparent contradictions in the Bible. The Bible is full of these verbal and superficial contradictions, which are brought up by superficial and unhistorical minds. When I was a student in college, Robert Ingersoll was lecturing thru the country on "The Mistakes of Moses." thinking that if he could prove that Moses made a great many mistakes that Christianity was not genuine. You might show that Moses was wrong in every step, but this does not show that Christianity is not genuine. If, in excavating in Italy, men find that the masonry of 500 years before Christ is found to be identical with that of 500 years after Christ, the people think there is something wrong, and the same with the Bible.

The Bible Versus Dictionary.

There is one more difficulty. Many people have asked me why the Bible is not plainer and more explicit. Young Christians have often asked in regard to the daily problems. They say if there was a clear outline, they could consult the Bible as they consult the dictionary; but did you ever know a man to grow deep-minded and large-souled by consulting the dictionary? The Bible is rather to be used as life principle, and not as a set of rules. The Bible is not a series of problems of theology, but the matchless record of the greatest spiritual men of the world. When we want to take a journey, we ask the men who have been there to tell us about it. In the Bible we have the experience of the greatest travelers of the world in the spiritual realm. There are the confessions of Abraham, the dreams of Joseph, the war cry of Gideon. To ignore the Bible is to ignore the experience of the greatest travelers of all time.

When Henry M. Stanley packed for his journey to Africa, he took a little library, and among his most precious books was his Bible; and when Roosevelt went on his trip to Africa, among his books he took the Bible; but you and I are going on a longer journey than any in America or Africa, thru greater jungles and over greater rivers. Are we going to take with us the experience of the men, who, believing in God, have conquered for and won the victory of the world?

Of course, I have not answered all your difficulties, but I know this: This Bible is the source of moral power, and as it has endured thru the last 1,500 years, so it will thru all the centuries of the world. Let every man, in the face of temptation and in the face of responsibilities, turn back to the men of spiritual experience in whose voices still is uttered the voice of God.

C. C. Memory Books
We received ten books--one-half are already sold. If you want one of these classy books you'll have to burry. Price, $3.50.
The Murray Drug Co. Opposite the Campus

The "TIGER SHOP"
For All Athletic Goods
"ASK THE MEDICINE MEN"
POWELL-McINTYRE SPORTING GOODS CO.
18 E. Pikes Peak Avenue Main 930

A Dozen Photographs such as we know how to produce, make 12 splendid Christmas gifts.
The studio that never sold coupons
Bingham, Photographer
Telephone 678 18 South Tejon Street

Colorado Fuel and Iron Company
GENERAL OFFICES, DENVER, COLORADO
¶ *Miners of* Anthracite and Bituminous Coals *and Manufacturers of* Coke and Steel and Iron Articles

BATAVIA
Means Highest Quality in Food Products
THE HEMENWAY GROCERY CO. 115 S. TEJON ST 1201 N. WEBER ST

FRESHMEN AND SOPHOMORES SETTLE

(Continued from page one)

called up a group of Sophomores who had taken refuge in one of the fraternity houses. This group said they could not speak for the whole class, but as far as they were concerned they were going to bed. With this promise, the Freshmen were disbanded. Once more it was thought that the fight was over.

The last chapter of the fracas was written on Saturday evening. Two of the Freshmen whom the Sophomores were particularly anxious to get were "gotten." This act took the peace out of the '19ers. It was anything then to get the Sophomores. They felt that they had given up twice and this time they were going in and get every Sophomore before they quit.

A band of warriors was assembled, and all of the fraternity houses were visited. When the crowd would come to a house they would send in a delegation to ask the Sophomores, who hadn't yet received ignominity, if they cared to come out and be shorn. In this way they got two Sophomores. At the other fraternities, the upper classmen put in an appearance and rejected the Freshmen's plan rather emphatically.

At a meeting of each of the classes this noon, it was decided that each class would stop until the other class started the fight again. If this agreement is kept there is no possible chance for the fight breaking out. The majority of the students in school, including many of the lower classmen, feel that the struggle has gotten beyond the point where it is a "class fight." It has come to be a personal affair with many of the men. Just what action will be taken by the Student Commission has not been decided. Insofar as the commission has not been organized long enough to really get into working order, it was a most difficult proposition for it to handle. A truce has been declared, however, and there is once more a chance for the students to get their necessary amount of sleep outside of the classrooms.

▽ ▽ ▽

Last Friday evening the members, pledges and alumni of Kappa Sigma celebrated the forty-sixth anniversary of the founding of the fraternity with a Founders Day banquet at the Alamo hotel.

TRY
THE PEARL
THE LAUNDRY THAT USES IVORY SOAP
329-31 N. Tejon Phones M-1085-1086

¶ *The Home Cooking that mother used to make* THE COLLEGE INN Opposite the Campus

Tigers
Thrive on Mowry's Ice Cream and Golden Glow Butter
△ △ △
The Mowry Creamery Co.
PHONE 1184

Bissell's Pharmacy
For Pure Drugs, Toilet Articles
Stationery and Druggists' Sundries
Cor. Dale and Weber Sts. Phone 980

Buy your
Electrical Supplies
at
The Whitney Electric Co.
208 N. Tejon St. Phone Main 906

All Kinds of Choicest Bakery Goods
PARK BAKERY
and Lunch Room

Professional Cards

Drs. Sinton & Flora
DENTISTS
700 Exchange National Bank Building

PHI DELTA THETA AND GUESTS DINE AT BRUIN INN

Phi Delta Theta and her guests enjoyed a hike and dinner at Bruin Inn. The guests of the fraternity were Miss Georgia Carlson, Miss Laura White, Miss Eloise Southwick, Miss Dorothy Sacks, Miss Geraldine Murray, Miss Blanche Cunningham, Miss Betty Riner, Miss Helen Lennox, Miss Dorothy Aspel, Miss Geraldine Stone, Miss Betty Hubbell, Miss Annie Greene, Miss Helen Rockwell, Miss Dunreath Perkins, Miss Agnes Nelson, Miss Catherine Clark, Miss Helen Heald, Miss Rachael Halleck, Miss Lucile McWhorter, Miss Frances Walker, Miss Florence Leighton, Miss Vivian Beebee, Miss Leah Gregg, Miss Margaret Barnett, Miss Rachael Cunningham, Miss Margaret Hill of Denver. Miss Baird and Miss Owen chaperoned the party.

The hosts of the evening were Robert Nelson, Lloyd Larson, Sidney Robinson, Frank Shelden, Glen Christy, Harry Holman, Clinton Miller, George Howard, William Davis, John Crampton, Willard Ross, Joseph Bottler, Harold Gilliland, Tom Ferril, Joe Herman, Abe Gregg, Fred Coldrin, Sam Baker, Newton Holman, Gerald Sabin, Walter Flegal, Ralph Hunt, Charles Crockett, Roland Marston, Robert Morris and Howard Scheib.

Δ Δ Δ

KAPPA SIGMA ENTERTAINS AT CHRISTMAS DANCE

Last Saturday evening the Kappa Sigma fraternity held their annual Christmas dance at the Acacia hotel. The ballroom was beautifully decorated in the fraternity colors, scarlet, white and green. Miss Strong's orchestra furnished the music.

The guests of the fraternity were: Miss Miriam Bispham, Miss Margery Graham, Miss Josine Van Diest, Miss Helen Kingman, Miss Marie Walters of Pueblo, Miss Zerua Bowers, Miss Marguerite McKiveen, Miss Mary Nemmo, Miss Marguerite Logan, Miss Gladys Wallace, Miss Helene Harper, Miss Helen Gowdy, Miss Nellie Jeanie, Miss Helen Grice, Miss Louise Steubenrauch, Miss Allene Martin, Miss Ethel Butts, Miss Gladys Thompson, Miss Mary Randall, Miss Margaret Volkman, Miss Alberta Bennett, Miss Fannie Davis, Miss Helen Myle, Mr. and Mrs. Ray Miller, Mr. and Mrs. Dwight Robbins, Potter, Bedford, Black and Garvey.

The men of the fraternity that acted as hosts were: Sumner, Beavers, Schlessman, Offutt, Yates, McClain, McNutt, Strehlke, Wilson, Henderson, Cain, Hathaway, Owens, Blair, Nicoll, Dakens, M. Copeland, W. Copeland and Arnold. The chaperons were Mr. and Mrs. Hickox, Mrs. Dakens and Mrs. Hoagland.

FRED IMBODEN A. L. LOUGH
The Palace Barber Shop
106½ E. Pikes Peak Ave.
Phone Main 700

A. G. SPALDING & BROS. TRADE SPALDING MARK MADE IN U.S.A.

Real Sport Demands Spalding Quality

No fellow with the spirit of real sport in him will put up with inferior implements. True sport calls for the most trusted outfit for the game.

SPALDING QUALITY has proven itself in the stress of the game out-of-doors and indoors, field or "gym." The goods that make Fall and Winter delightful are now ready.

Foot Balls, Basket Balls, Hockey Sticks, Hockey and Rink Skates, Skating Shoes, Boxing Gloves, Striking Bags, Sweaters and Jerseys, and everything for Fall and Winter pastimes.

Catalogue free on request.

A. G. Spalding & Bros.
622 16th Street
Denver, Colo.

Christmas

An enlargement from one of your choice kodak negatives will make a suitable and appreciable gift. We make them in Black and White, Sepia or Hand Colored, 35c and up.

Stewart Brothers — North 17 Tejon St.

Christmas Greetings To Students and Teachers by COLORADO and SOUTHERN LINES

Reduced Rates — Tickets good going December 18, 23, 24, 25, 31, and January 1. Limit Jan. 3

In order to arrange special cars for exclusive use of Students and Teachers for 7:25 a. m. train Saturday, December 18, we urge the advance purchase of tickets at City Office, 118 East Pikes Peak Avenue, Phone 164.

G. H. LOGAN, Commercial Agent

PENS
A Guaranteed Self-Filling Fountain Pen for
$1.00
ONE DAY ONLY MONDAY, DEC. 20
Pikes Peak Book & Stationery Co.

Nothing is more appropriate than FLOWERS FOR CHRISTMAS

We have a large assortment to select from, both cut flowers and flowering plants. Visit our greenhouses and see them growing.

THE PIKES PEAK FLORAL CO. 104 N. Tejon St. Phones M 599 & 28

Pennants and Pillow Tops
Books, Views and Stationery
Navajo Indian Blankets
E. B. BEESON — 117 East Pikes Peak Avenue

NON-FRATERNITY MEN ENJOY

(Continued from Page One)

fell for the "strong man" contest staged by the two graduate members present.

A colored parson known around college as Bejack, delivered an address on the two roads in life. All the men who listened to him can never find any excuse for going aught but the broad way that leads to destruction.

All classes mixed in the Japanese game introduced by Fukishima. The sophomores defeated the seniors and the freshmen the juniors. In the last bout the sophomores, after losing two men to one of the freshmen, took the match by the clever work of Fukie.

Two big circles were formed and the men played drop the handkerchief with a couple of punching bags. The way a couple of faculty members beat up some of their students, and then the way those students took revenge, was fine. While resting from this rather strenuous game Fukishima gave an exhibition of skilled bicycle riding, and then the men lined up for their coffee, doughnuts and apples. While discussing these a social program for next semester was mapped out. This program will be opened by a reception to the rest of the college in Cossitt at the opening of the second semester. Next will come a big dance and then the year will be closed with an afternoon-evening hike to the hills and a picnic supper.

An after-chapel meeting will be held Thursday for the purpose of electing permanent officers and transacting some other business to come before the group.

Christmas Greeting Cards

for the individual, home or business, have come to stay.

These cards take the place of the so-called "presents." They are much more appropriate in fact and in sentiment, to say nothing of cost.

But for a "present" there is nothing better or more appropriate than ENGRAVED CARDS OR STATIONERY

SEE OUR LINE AND ORDER EARLY

The Gowdy Printing and Engraving Co.
PRINTER OF THE TIGER
21 NORTH TEJON STREET

LINE PLUNGES

"Then hit the line, Col'rado"

We once cherished the old-fashioned notion that the ordinary rules of sportsmanship governed the class scraps which used to be pulled off hereabouts, but judging from the methods used by both classes participating in the hair cutting during the past week, sportsmanship is out of date. Anyway our notion of zero in class rivalry is the Ku Klux Klan methods used lately and the waylaying of individuals by overwhelming numbers without giving said individuals even a fighting chance.

Since the guerilla war has been started, we have been flooded by suggestions for the Line, in which the words "barbarous," "hair restorer," "hare and hound chase," "close shave" and the like have been used, but somehow we could not bring ourselves to make use of the puns. We prefer leaving it to the guy who writes the headlines for The Tiger and he seems to have gotten away to a good start with his mention of the "hair raising event."

We note with approval that parties are no longer characterized in The Tiger as "jolly," but that "merry" is now used for restful variety.

EVIDENTLY MAKING NO ATTEMPT TO "B NATURAL"

Sir:

Have you noticed how human the chapel organ has grown of late? It squalls whenever it gets a common F. Yet it gets one about every time it is called upon to recite. G. A.

RECHRISTENINGS

Murray's Drug Store (8.55 A. M.)—The Smoke House.

Cossitt Dining Room (When the Sophs and Frosh come in)—Canon City

Chapel ——— Church.

ADD CELEBRATED DOUBLE PLAYS:

Students to Dean of Women to Social Committee.

"Senior girls allowed to chaperon day hikes. Chaperon lists increased to 25." Ah, the world do move!

We wonder if Mr. Webster's pamphlet is included in Hon. Ed.'s library of select reading. Being of a reminiscent mind, we recall how the editor of last year's Tiger got bawled out by some anonymous purist who confessed that her soul had writhed because chaperon was invariably spelled in The Tiger with a final e.

AGGASSIZ AGONIZES AGAIN

Dear Coach:

Why, oh why, oh WHY! do some people insist on pronouncing Hawaiian, Huhwoyan? The Irish never yet drove the snakes out o' there and St. Patrick didn't plant sweet potatoes there, eyether. AGASSIZ.

I'll bite, Ag, why indeed? Probably they who pronounce it thus are the same individuals who give "a" the long sound in Colorado and vary on table d'hote with each pronunciation of it.

WELL, WE ALWAYS SUSPECTED IT

Sir:

Did you know that those who decry the abundant use of slang in colleges of these modern days know not entirely whereof they speak? Don't some of the best of the old timers use it? Frinstance, I have gleaned these examples from my English courses in college:

"Forget it—cast it away."—Hawthorne's "Marble Faun."

"She was a respectible old guy."—Thackeray's "Vanity Fair."

"It's a sure thing."—Goldsmith's "She Stoops to Conquer."

"Twenty-three."—Dickens' "A Tale of Two Cities."

"Gave Hector a gift—a gilt nutmeg—a lemon."—Shakespeare's "Love's Labor Lost."

"Cut in and win."—Thackeray's "Vanity Fair."

Now where do they get off?

ENGLISH STUDE.

Advertisement in a railroad guide: "The Short Line. The direct route to the gold fields of Colorado and to Cripple Creek, the richest mining camp in the world."

Which same so inflamed our cupidity that we have shortened our own Line in hope that it will lead us to some of the gold dust.

OUR VILLAGE

—Subscribe for the Line.

—Will Slocum recently returned from a trip down East. He reports all the folks in Boston as enjoying the best of health.

—M. Clem Gile gave a party for some of the people who read Greek and Latin with him the other night. A good time was had by all.

—Old Egg Martin says that unless it gets colder soon and puts some Christmas spirit in the air, he'll be hanged if he will pay out his money for any such gifts as college calendars.

—Ike Turner is limping around with a sore foot which pains him considerable. Our sympathies, Ike.

—Ye Ed has been invited out to Xmas dinner already so you don't need to come around and ask him what he is going to be doing on Xmas day.

—Bob Nelson is the proud possessor of a new senior hat which his pa gave him recently.

—The barber shops of our village report a big business lately.

—Jos. Breitwieser gave a speech to a bunch of young men down at the Y. M. C. A. the other night on his subject of psychology in advertising. Joe agrees with Ye Ed that it pays to advertise.

—Advertise in the Line.

—Ye Ed was introduced by one of these here college profs to another man the other day as "The funny man on The Tiger." We don't know whether to get mad or not.

Old Rufe Mimmack allows that he will go up to see how the boys are getting along in Eaton about next Saturday.

—Some of the boys are getting the political bee in their bonnets and are beginning to figure on the elections next spring. One of them dropped into the Line office yesterday and presented us with a fine cigar. Thanks, Bill, we'll remember you when we go to the polls.

—Do your Xmas shopping early.

Did you go to the prize fight at Ramona Friday night?

So did we. Q. E. D.

GOTHIC THE NEW ARROW
2 for 25c COLLAR
IT FITS THE CRAVAT

CLUETT, PEABODY & CO., INC., MAKERS

CHAS. P. BENNETT President
H. N. SHELLENBERGER, Vice President
The Bennett-Shellenberger Realty Company
Real Estate, Insurance and Loans
5 Pikes Peak Avenue Phone Main 26

Standish Hotel
C. C. Headquarters in Denver

Our stock of LOOSE LEAF NOTE BOOKS is the most complete in this city.

We Have a Splendid Line of Xmas Cards from 1c to 25c

Books, Stationery and Art Picture Framing and Engraving

Whitney & Grimwood
Agency Van Briggle Pottery 20 N. Tejon Street

For Luncheon use
Sinton's Yo-oort Pimento Butter Cheez
Fine Filler for Sandwiches — The Sinton Dairy Co. Main 442

Chemistry Aprons
Book and Pack Bags
Camp Blankets
The Out West Tent & Awning Company
113½ N Tejon F. E. Kohler, Mgr. Main 1261

Δ Δ Δ

JUNTO MEETS AT HOME OF HENRY SACHS

The members of the Junto were the guests of Henry Sachs Sunday night at his home, 1105 North Nevada avenue. Besides the active members the faculty members and several alumni were present. The speaker of the evening was Mr. Sachs who gave a history of the Boston Curb Stock exchange, which he established. Mr. Sachs also spoke on various phases of the brokerage business and gave many interesting anecdotes of big financial and industrial concerns with which he has been connected.

Gifts for Men

A Christmas present should be useful, but with a touch of quality that raises it above the ordinary.

Our selections this season offer hundreds of suggestions that are sufficiently superior to be available as gifts.

PERKINS-SHEARER CO.

What!

about that printing

Dentan saves you money and gives you quality.

The Dentan Ptg. Co.

19 S. Cascade Ave.

College Barber Shop

Opposite Campus

Mounting Animals---Heads---Birds, etc.

LADIES' FINE FURS

The STAINSKY FUR AND TAXIDERMY CO. 5 East Pikes Peak Ave.

W. I. Lucas

Special Prices for a Few days on Columbia, Pierce, Rambler and Tribune Bicycles. All High Class.

Bicycle and Motorcycle Tires. Sundries and Expert Repairing. Secondhand Motorcycle Bargains: 1 Emblem, 1 Indian, 1 Harley-Davidson All in fine condition.

GUNS AND AMMUNITION

Sweaters, Mackinaws, Hunting Coats, Etc. Everything in the Sporting Goods Line.

The College Tailors

Opposite the Campus

Rates to Students

The Only DRUG STORE in Colorado Springs that CLOSED during the championship FOOTBALL GAME

We will share our profits with you. Buy your tooth brushes, paste and other useful articles at our store and get coupons. You'll be surprised how rapidly they accumulate.

Come in, look over our premiums and begin saving for Yourself or Sweetheart. Remember we are giving these premiums away absolutely free. We want your friendship and your trade, and will do all we can to make you equally anxious to be a customer and a friend of our store.

The PARIS DRUG COMPANY

JOHN W. SCHAEFFER
BYRON BOYDEN

ACACIA HOTEL BUILDING
301 N. TEJON STREET

Do Your Xmas Shopping Early

¶ Kaufman's, the complete Christmas store for men, women and children, offers the greatest variety of practical gifts shown in this city.

¶ Now is the time to shop, while assortments are complete and the salesmen have ample time to wait on you.

¶ We will lay away for future delivery any merchandise bought now.

Kaufman's

EVERYTHING FOR EVERYBODY

Finish Your Christmas Shopping now at

"The CHRISTMAS STORE"

Immense selection *of* gifts for Father, Mother, Sister, Brother, Aunt *and* Uncle, and for "Her" or "Him"

Ribbard & Company

College Boys!

We are always CLEAN and UP-TO-DATE

Campbell's Barber Shop

12 S. Tejon Street

THE MODERN SHOE SHOP

PETERSEN 121 E. KIOWA — SEWED SOLES 75¢

Quick and First-Class Work at Moderate Prices

Phone Main 1276

COLLEGE GOSSIP

Glen Pearce has left school.

Bob Yates spent the week end in Pueblo.

Mr Bott furnished music for coffee Sunday.

Prompt Printery, 12-14 E. Kiowa. Main 536.

Ethel Shadowen has left for her home in Fort Morgan.

Mattie Carrick took lunch with Olive Hensley Saturday.

Marjorie Davis took dinner with Marguerite Bush Sunday.

Abe Gregg, '13, spent the week end at the Phi Delt house.

Mildred Long has returned to school after a week's absence.

Charlotte Allward spent Saturday night with Lavina White.

Eleanor Bartlett was the guest of Ellen Swart at tea Sunday.

Helen DeRusha, '14, was a campus visitor during the week end.

Miss Wollaston was the guest of Helen Rockwell at dinner Sunday.

Claribel Fischer spent the week end at the home of Lelah Robinson.

Frank Strain is unable to attend classes on account of sickness.

Pink Lewis, '14, visited the Sigma Chi house during the week end.

Jo van Diest spent Saturday night at the halls with her sister Alice.

Freda Schmidt was the guest of Virginia Tate at dinner Monday night.

Marguerite Bellamy has returned to her home in Iowa until after Christmas.

Freda Schmidt entertained a number of freshmen girls at tea Sunday night.

Heck Wray, '14, and Everett Munro, ex-'15, spent the week end at the Beta house.

Myla Kenworthy, ex-'15, spent Saturday on the campus visiting her old friends.

Make Christmas gifts of slippers, they are sure to please and useful too. Whitaker & Wells.

Bring your shoe repairing here; it will be satisfactory work and promptly done. Whitaker & Wells.

Helen Totten, Helen De Rusha, Ed Taylor and Heck Wray hiked to the top of Mount Cutler Saturday.

Dean Cajori gave a talk on his European experiences at the Kappa Sigma house last Sunday evening.

A number of college people took advantage of the new chaperone rule and the fine weather and enjoyed all day hikes Saturday.

The members and alumni of Kappa Sigma were entertained at the home of Mr. and Mrs. Merrill McLain last Thursday evening.

Better have a pair of nifty dress shoes or pumps for the holidays. The styles here are just a little smarter, the stock complete. Whitaker & Wells.

Messrs. Cassell, Heffner, French, Donner and Newhart, from the Kappa Sigma chapter at Denver university, motored down from Denver to attend the dance given by the local chapter.

Does your typewriter need repairing? I employ one of the best typewriter mechanics in the state. For 28 years he has been fixing typewriters. No matter what machine you have if it needs repairing send it to me and get it properly repaired. We rent, sell, exchange and buy all makes of typewriters. Roy A. Davis, The Typewriter Man.

WHAT COLLEGE MEN DO

The statistics from the United States bureau of education, taken in four-year periods a century apart, reveal some interesting facts. They show the decrease and increase in the various professions which college men follow after being graduated. The investigations show a falling off in the number of graduates choosing law and medicine in the last of the three periods studied, as contrasted with the one in the century preceding. The per cent of those entering the ministry, business and education as a profession are as follows:

	Ministry	Business	Education
1696-1700	65.6	1.6	4.7
1796-1800	24.4	5.6	10.
1896-1900	5.9	18.8	26.7

COAL

We will appreciate your fuel orders, and you will appreciate our first quality coal and prompt service.

THE PIKES PEAK FUEL CO. :: :: Wholesale and Retail COAL DEALERS

128 N. Tejon Street — Phone Main 577

James Howard Barber Shop

Everything Strictly First-Class and Modern

19 East Bijou Street

GIRLS' LITERARY SOCIETIES MAKE MERRY AT CHRISTMAS PARTIES

During the past week, the three girls' literary societies held their Christmas parties. Hypatia was the first with a meeting Thursday evening at the home of Harriet Flora. A bountiful supper was served, followed by the distribution of the presents from the tree in the center of the table. A few college songs were sung and the meeting broke up, all voting it one of the finest ever held.

Minerva followed with a party Friday evening at the club house. The arrangements were in charge of the new girls. Supper was served and each member was remembered with a Christmas present. The decorations were in keeping with the holiday season. Music and dancing held sway after supper till the meeting adjourned at 8 o'clock.

Contemporary held their last meeting before the holidays Saturday afternoon. A very pleasing luncheon was served with an exchange of nickel gifts among the members. The club was presented with a framed picture by Miss Davis and a large skin with the Contemporary seal by Miss Carrick. The members among themselves gave another picture to be placed on the club house walls. Only the present members and the local alumnae were present.

For any CLASS or ORGANIZATION parties or hikes you will find that we can give you service and prices that you can't beat elsewhere, as well as quality that you can't equal elsewhere. Let us have the next order that you have and we will more than please you with it all.

HAYMAN MARKET

Fourteen South Tejon St.

NEXT WEEK'S ORPHEUM

The coming Orpheum bill, like its two immediate predecessors, is a joint headline affair of which it is difficult to single any one act as the particular headliner. Nellie V. Nichols, the songstress comedienne, offers her songs and impersonations, which are both clever and entertaining. Harry Beresford and company present a comedy of youth and springtime entitled "Twenty Odd Years;" Ralph Dunbar's Singing Bell Ringers, an act which has visited Colorado Springs before, will renew old-time acquaintances; and Hans Hanke, a pianist of distinction, will provide a delightful program for those whose taste in music seeks the highest expression.

The remainder of the bill includes the Flemings, in a graceful and artistic series of poses; Gerard and Clark, whose vehicle is most aptly called "Modern Vaudeville Frolics," and Margot Francois and Partner, styled comic tumblers on stilts, although one pauses to ask how people on stilts could be anything else.

The week of December 20 will be a notable one in that Carolina White, the famed grand opera star, will lend her gracious personality and glorious voice to a holiday bill which, it is said, will set a new standard of Orpheum excellence.

The management of the Burns Theater particularly requests that early reservations be made for the appearance of Carolina White on the Orpheum bill of December 27 and 28.

GOEDE SHOE SHOP

Opposite Campus

COLORADO COLLEGE

WILLIAM F. SLOCUM, D.D., LL. D., President — FOUNDED 1874

Departments of ARTS AND SCIENCES, BUSINESS ADMINISTRATION AND BANKING, SCIENCES, ENGINEERING, FORESTRY, MUSIC

The Colorado College Newspaper

The Tiger

Published Semi-Weekly by the Students

Volume XVIII | COLORADO SPRINGS, COLO., JANUARY 4, 1916 | Number 26

ROCKY MOUNTAIN CONFERENCE MAKES OUT SCHEDULES AT ANNUAL MEETING

No Action is Taken on Dropping Baseball as Intercollegiate Sport---C. C. Fans Will Again be Without Turkey Day Battle in 1916

Aside from making schedules for the conference sports in 1916 the meeting of the Rocky Mountain Athletic Conference, held in Denver December 31, was almost devoid of definite results.

As any eligibility questions will not come up until the March meeting the session was an amicable one. The members discussed the advisability of limiting the amount of practice to be indulged in by the teams of the conference in the various sports and the matter was put into the hands of a committee for further investigation.

No action was taken in regard to eliminating baseball from the list of recognized intercollegiate sports though the suggestion will probably be discussed at the next meeting.

The conference adopted the rule that at least 20 days before any game the visiting team shall submit to the manager of the home team a list of officials for that game, said list to contain at least two nominations for each position and as many others as possible. If the list is not acceptable to the manager of the home team, he must submit, within three days after the receipt of the visiting team's list, to the manager of the visiting team, a list of at least two nominations for each position. If the two schools are unable to agree within 10 days of the game the conference is to select the officials.

Although nowhere near 400 tickets for the basketball games have been sold, Coach Rothgeb fixed up a tentative schedule which depends for its permanence upon the sale of the rest of the tickets within the next week or two. The first game of the season will be with the Mines on the January 29 and will be played on the Colorado College floor.

There will be four baseball games here and two track meets, one with the Aggies on April 20 and the other with D. U. on May 6. The conference meet will be held in Denver May 27.

The football schedule will be a good one for the students, three out of the five championship games being played on Washburn field. The Mines, the U. of C. and D. U. and probably Wyoming appear here on the gridiron next fall. Owing to the fact that the Mines, Boulder, Aggies and D. U. had already arranged a nice little four-cornered Turkey day festival C. C. had to be

Continued on page 3)

C. C. WILL DEBATE D. U. AND WILLIAM JEWELL

TWENTY OEBATORS AT WORK FOR ANNUAL FORENSIC CONTESTS

Literacy Test Will Be Subject of Both Debates

Work on the intercollegiate debates has already begun and everybody concerned is enthusiastic over the prospects for a successful team this year. Floyd McCammon, the new manager of debating, recently elected by the Student Commission, is looking after all parts of the work and is glad to have the cooperation of both the students and the faculty.

The question selected for the debate, both by Denver University and William Jewell, is "Resolved, that the United States should adopt a literacy test for the admission of foreigners to this country." The sides to be taken by the different teams will not be given out until a few weeks before the debate, the plan being to give each man a broader knowledge of the subject than would be possible under the old one-sided idea of training.

On the squad there are now 20 men from whom will be selected two teams of three men each, with two alternates. Professors Motten, Blum and Ellingwood are in charge of the coaching and will devote the first month to classroom work in the principles of debating. The squad will have weekly meetings and the question will be talked over, and its possibilities discussed.

The teams will be chosen about the last week in January, and from that time on there will be active work by the speakers. The men are already interested in the question. Some of them even going as far as to spend some of their Christmas holidays in reading up on it.

The management hopes to make this year one of the most successful in the history of debating at Colorado College. The training which the members of the squad will receive is invaluable to any one about to take up public work and will richly compensate anyone for the time devoted to it. The members of the faculty in charge of the work of the team are glad to give their time and nothing better could be wished for in the way of coaching.

The work in the literary societies has been a great aid to some of the men but the training received from a work such as this will be well worth while. These men chosen for the teams should feel that they are representing their school just as much as the teams on Washburn field.

△ △ △

COLLEGE ROMANCE ENDS IN WEDDING DURING VACATION

Miss Netta Powell, '14, Becomes Bride of Arthur J. Allen, '14

Miss Netta Powell and Arthur J. Allen, both of the class of 1914, were married at the Grace church December 22. The ceremony was performed by the Rev. Frank Hale Touret. Miss Helen De Rusha, '14, was bridesmaid and Harry C. Wray, '14, was best man. Following the wedding ceremony a reception for the newly married couple was held at the home of Mr. and Mrs. J. R. E. Sumner, 230 East Yampa street. The wedding was the culmination of a romance which began when Miss Powell and Allen were classmates in Colorado College. Allen, a member of Beta Theta Pi, and the bride, an alumna of the Contemporary club, were both prominent in undergraduate activities. Mr. and Mrs. Allen will make their home in Chicago, where the bridegroom is connected with the Sears-Roebuck branch of the Chicago Y. M. C. A.

△ △ △

NOTICE

Owing to the resignation of Kenneth Nowels a position as assistant manager of The Tiger is now open. Applications for the vacancy should be handed to Frank Evans, President of the Tiger Board, at once.

BECK, EXPLORER OF AMERICAN DESERT LECTURES IN PERKINS HALL THURSDAY

Life Saver of Death Valley and Dog Companion Will Appear in Illustrated Talk on Fascinations and Dangers of Great Western Sahara

The students of Colorado College are to have a treat next Thursday evening. At that time Lou Wescott Beck, the explorer of the great American desert, will give his stereopticon lecture in Perkins Hall. This lecture was given here two years ago and proved very interesting. Beck has been traveling about the country giving his lecture for the last five years and he has yet to receive his first adverse criticism. This is quite a record, when one considers that Beck has addressed almost every variety of audience imaginable.

The people generally think of the California desert only as a place of fabulous wealth and dire want. The glitter of the gold has lured many a poor wanderer into the jaws of death in this waterless country. But to Beck the land holds still another charm. He has become interested in saving the lives of the unfortunate men who are searching for gold. First being lured into the desert by the tales of the vast fortunes to be found there, Beck found that every year there were many men who lost there way and lives by losing sight of water. He determined to help these fortune hunters.

Anecdotes of some of the hand-to-hand conflicts with death and desolation fill up a large part of his lecture. Beck tells of places where no other man has set foot in the valley. Although the places are often thought of as being only waste and synonymous with starvation, Beck claims that his work has taught him their attractiveness. Pictures of some of the almost inaccessible spots of the land "that God forgot" add much to the interest of the talk. Beck has made these pictures himself and will tell of the various places as the views are shown.

Not the least interesting part of the lecture is the large dog that Beck has with him. This dog, Rufus, has been the constant companion of the explorer on his expeditions of mercy. The dog will appear on the platform with Beck Thursday evening. On his back is strapped the pack saddle that he wears while in the torrid desert. Beck provides the dog with a pair of shoes to keep the hot desert sands from scorching its feet. The sand often gets so hot that it turns the nails in men's shoes to points of fire. Whenever Beck starts out he places the pack on the dog's back and loads it with canteens and a hypodermic case and other "first-aid" implements. This little kit has often been the cause of some poor wayfarer's being kept alive.

As the pictures are thrown on the screen the dog recognizes himself and so signifies with a low bay. "I never could have done my work among the lost men of the California desert but for Rufus," Beck will say as he fondles the great head resting on his knee. "We have often gone 30 hours without water. No one can go absolutely without water, but with training one can reduce the desire for it."

Going from Pasadena, Cal., Beck went into the American desert many years ago. He has spent the greater part of his life in the Death valley. He goes into the desert every year about May and stays until early fall. He then goes on the lecture platform. In this way he has been able to give the American public much first hand information about the great American Sahara. He was to have given his lecture here in the early part of October, but as Rufus, the dog, was taken seriously ill, the lecture had to be postponed until this time. Beck's lecture will be one of the most fascinating talks heard here this year. The student price has been put at 25 cents in order that all may attend. The admission price for townspeople will be 50 cents. Every student in the College should make an especial effort to greet Mr. Beck and in this way prove that they are interested in the great work he is doing. The lecture will be in Perkins Hall at 8:15 Thursday night.

△ △ △

FRESHMEN WIN IN INTERCLASS BASKETBALL TOURNEY

Final Game With Juniors Results in Placing Latter in Second Place

The Freshmen won the interclass basketball championship the last week before the holidays by defeating the Juniors in a lively struggle by a score of 26 to 22. The Freshmen have a clear record, having lost no games and taken all except the last with ease. The Juniors take second place with a record of one game lost.

The several teams displayed considerable ability in the tournament, and made it a hopeful one for the beginning of the intercollegiate season.

△ △ △

Dr. Amy Metcalf, '08, has started her work at the Union Women's Medical College, Pekin. Dr. Metcalf is the woman representative of the Rockefeller Foundation in its medical work in North China and is finding the work very fascinating.

THIRTEEN SCHOOL DAYS BEFORE EXAMS — THIRTEEN ALWAYS WAS UNLUCKY

"Now the doors of Palmer open, now the halls are neat and trim;
Now the eager students struggle toward the well-known Higher Plane;
Now the young men's hearts are heavy, as once more they go to Gym;
Now the breakfast rush at Murray's swamps the soda-squirt again."

(Adapted and improved from R. Kipling.)

In case the above effusion is too obscure for some of our Freshmen readers, we wish to state that it means that vacation is over. Perhaps you have already noticed this fact. Some people are so observant! See what a college education does for one. But, hist! Clarice, the tale is not yet told. The tragedy is yet to come. Thirteen more days of school and then EXAMS! We always knew thirteen was an unlucky number. Now, aren't you sorry that you wasted your vacation? Think of the themes you **meant** to write, the notes you **meant** to copy, the collaterals you **meant** to read. We ourselves laid off 1500 pages of Spanish to read. And it's still there, right where we laid it. Vacation gone. Nothing done. Exams coming. State gone dry. H—l of a world. But after all, the mortality during exam week is comparatively slight. The casualty list is mainly confined to hopes of various kinds; the chief sufferers being Phi Beta Kappa hopes and hopes of exchanging a pledge pin for something better. And you know the old gag about hope and the human breast. It'll be different next semester.

△ △ △

"CY" SYLVESTER, 1910, MARRIES STATE UNIVERSITY GIRL AT MONTE VISTA

Miss Mary Des Busey and John J. (Cy) Sylvester, C. C., 1910, were married in Monte Vista December 22. Miss Gladys Low was bridesmaid and George Statton, cousin of the bridegroom, was best man. The young couple met four years ago when the bride was visiting her sister, Mrs. Will Jones, at Monte Vista. She was graduated from the University of Colorado in the class of 1914 and is a member of the Kappa Kappa Gamma sorority.

The bridegroom, a member of the Sigma Chi fraternity, took a prominent part in College activities. After their honeymoon Mr. and Mrs. Sylvester will live at Monte Vista where Sylvester operates a ranch.

SIGMA CHI FRATERNITY PURCHASES NEW HOME

OAVIS RESIOENCE AT 1117 NORTH NEVAOA BECOMES PERMANENT SIG HOUSE

Purchase Price Estimated at About $12,000

The Sigma Chi fraternity has purchased the home of H. K. E. Davis at 1117 North Nevada avenue. This house is two doors south of the old house used by the fraternity. It is understood that negotiations have been under way for some time for its purchase and articles of incorporation were taken out by the fraternity about two weeks ago. These incorporated the Sigma Chi association.

An exact statement of the purchase price was not made public but it is thought to be about $12,000. That was the figure at which the property had been appraised. The property is a 100-foot lot and is 190 feet deep. The house is a large 14-room building with three sleeping porches, large living and lounging rooms, and is a very suitable house for chapter purposes.

Sigma Chi was the second national Greek letter fraternity to grant a charter to a Colorado College society. The installation ceremonies took place about 10 years ago in the Cave of the Winds. The fraternity has occupied the house at 1123 North Nevada for a number of years, not owning it, however. The chapter has moved into the new home and will soon have things settled in very comfortable quarters.

The officers of the association are: Rush L. Holland, president; Loring C. Lennox, vice president; George A. Allebrand, secretary; William Johnson, treasurer. The board of directors consists of the officers and Lloyd Shaw, Fred Kampf and Benton Hamilton, Jr.

△ △ △

HENN, SHADOWEN AND KEENER TO MANAGE ATHLETIC TEAMS IN 1916

At a meeting of the athletic board, held just before the Christmas vacation, Chester Henn was elected manager of baseball, Carl Shadowen of football and George Keener of track for the coming year. Henn is a junior in the College and has been an assistant athletic manager for the last year. Shadowen has been an assistant for the last two seasons and Keener, a senior, was manager of High School day last year. The board also discussed the proposition of retaining intercollegiate baseball.

COLLEGE EDITORS AND MGRS. HOLD MEETING

CONFERENCE IN BOULOER OEC. 18 OISCUSSES PROBLEMS OF MUTUAL INTEREST

Greater Cooperation Between Student Newspapers Is Planned

Representatives of the student papers of the State University, Colorado College and the Colorado Agricultural College met for a brief conference in Boulder Saturday, December 18. The C. C. representatives were Frank Hall and Edgar Taylor and the Boulder representatives were Richard L. Scott, editor, and Sydney W. Bishop, manager of the Silver and Gold. Other members of the Silver and Gold staff were also present. The Aggie representative was Glenn Kinghorn, editor of the Rocky Mountain Collegian. The State School of Mines, which has only an alumni publication, and the University of Denver were not represented.

The conference was called for mutual exchange of ideas and criticism in regard to the betterment of conference college papers and for the purpose of encouraging the cooperation of the student papers in raising to a higher standard the spirit of friendship and good sportsmanship among conference schools. Though exceedingly informal the conference was an interesting one and will probably lead to some improvement along the lines indicated. An arrangement was made by which news items of general conference interest may be exchanged between the different papers. It is planned to make the conference an annual affair, meeting in rotation at the different colleges in the state. Next year it is hoped that all the state papers will be represented.

While in Boulder the visiting editors and managers were the guests of the Silver and Gold. In the evening they were guests at an informal dinner and dance at the Boulderado hotel.

△ △ △

MISS GRAHAM WINS FIRST PRIZE IN DOLL SHOW

At the doll show held at Cossitt after the Christmas dinner Tuesday evening, December 14, the first prize was awarded to Marjorie Graham, second prize to Marguerite Jones and honorable mention to Lavina White and Thankful Bickmore by vote of those who attended the exhibit. The children of Papeton will be the final judges as to the merits of the dolls.

THE HIDDEN INN
AT
THE GARDEN of THE GODS
WILL BE PLEASED TO
CATER TO ALL COLLEGE SUPPERS
DINNERS AND ENTERTAINMENTS AT
SPECIAL RATES
PHONE MAIN 220

PHOTOGRAPHS---
The kind that you like.
Discount to
Students
Phone 41
Emery's
Cor. Cascade Ave. & Kiowa St.

Low Prices are Enticing—
Quality and Workmanship are More So
A. C. Harwood
214½ N. Tejon St.
Wall Paper, Paints and Glass

The Plaza
The North End Family Hotel—pays special attention to private dinner parties, etc. Ball Room at reasonable rate.

Wills, Spackman & Kent
Real Estate, Mortgages, Insurance
GAZETTE BUILDING

GOLD and STERLING SILVER NOVELTIES at
Hayners'

Bonbons and Chocolates
You'll like our kind best
Try them
W. N. Burgess
112 N. Tejon St. Phone Main 83

CLOTHCRAFT All Wool Clothes
We are showing a nice blue serge suit, all wool guaranteed fast color, at
$18.50
Glad to show you.
Robbins
ON THE CORNER

THE TIGER

The Colorado College Newspaper. Published Semi-weekly by the Students. Issued Tuesday and Friday of each week.

C. EDGAR TAYLOR ..... *Editor*
FRANK H. HALL ..... *Manager*

EDITORIAL STAFF.

WILLIAM MCKESSON ..... *Assistant Editor*
DENYER VICKERS ..... *Assistant Editor*
J. R. C. SUMNER ..... *Assistant Editor*
HORACE WUBBEN ..... *Athletic Editor*
JOHN A. MCDOUGAL ..... *Engineering Editor*
ARTHUR L. POWELL ..... *Exchange Editor*
EVELYN ESTABROOK ..... *Local Editor*
MARGARET STANARD ..... *Local Editor*
HORACE H. HOPKINS ..... *Alumni Editor*
LAVINA WHITE ..... *Woman's Editor*
LUCY JEWELL ..... *"Line Plunges"*
ELMO S. WATSON ..... *Assistant Manager*
VICTOR KINGMAN ..... *Assistant Manager*
GERALD SCHLESSMAN ..... *Assistant Manager*
KENNETH NOWELS ..... *Assistant Manager*
ARTHUR SLACK ..... *Assistant Manager*

Address all communications to The Tiger, Colorado College, Colorado Springs, Colorado. Phones: Editor, Main 3266J or Main 2073. Manager, Main 2073.

ONE NEW YEAR'S RESOLUTION

At the beginning of the Christmas recess the new student government was the subject of considerable argument, pro and con. Among a large number of the students, even upperclassmen, there was a tendency to criticize which amounted almost to knocking. Now that we have had two weeks in which to gain a proper perspective of things and in view of the season of the year, is it not appropriate to resolve to boost the new commission with all our might?

The folly of any other course is apparent. The new constitution is the result of months of patient work by representative student and faculty members. It is not perfect, of course, but it is probable that no committee which might be chosen could devise a better. At any rate, it is certain that we will not get another very soon. In view of this fact the only sensible thing to do is to get behind the new commission and the constitution and boost. Honest criticism and well meant suggestions are always in order and will accomplish what knocking will never do. Give the new government a fair chance and lend a hand to help it.

THE COLLEGE NEWSPAPER CONFERENCE

The desire felt at Colorado College to abandon the old unfriendly spirit of rivalry against the State University is heartily reciprocated at Boulder if the treatment accorded the editor and manager of The Tiger at the recent college editors and managers conference is any indication. Members of the Silver and Gold staff were courtesy itself in entertaining the C. C. and Agricultural College representatives and the spirit displayed at the informal little conference was excellent. The sentiment was unanimous that the student papers should unite in endeavoring to rid the conference of the petty misunderstandings and back-bitings which have often made conference relations unpleasant. An understanding between the college publications of the state would do much to make impossible the disagreements which the town and city newspapers of the state often encourage, either wilfully or through false reports. It is pleasant to know that the invitation to the conference came from the University of Colorado, long Colorado College's most bitter rival. This and the more than courteous treatment given to the representatives from the other state schools augurs well for the continuance and improvement of good sportmanship between conference institutions.

"BOULDER"

At the conference it developed that the use of the term "Boulder" as applying to the State University has always been a sore point with University students. There is no particular reason for designating the University in this way except brevity and force of habit. Logically Colorado University is no more "Boulder" than is Colorado College "Colorado Springs" and Denver University "University Park." The use of "Boulder" instead of "Colorado U.," "U. C.," "The State," etc., has been altogether without intention of offense at Colorado College and where else used and the habit of employing it will be a hard one to break, but since we now know that it does give offense, let's be good enough sports to drop it.

IN OARKEST AMERICA

From the Chicago Tribune

What do our students learn in the colleges? An instructor in a western university answers the latter question.

In one of his freshman courses, he relates in a weekly periodical, they were reading a work which mentioned the Hellespont. This led the instructor to ask the class where Gallipoli is. None of them knew. He wrote the word on the board and still no sign of recognition flashed across the faces of the students. Two other freshman classes yielded, similarly, nothing at all.

He then asked them three simple geographical questions about the Balkans; the name of the commander of the French armies; the prime minister of England; the rulers of Germany, England, Greece, Serbia, Italy and Russia. Not one of his students passed a perfect examination.

The class, it appears was willing to admit its ignorance. War was too horrible to read about; there was no time to read the newspapers; press dispatches are too inaccurate to be trusted; they are a waste of time.

Somehow this seems to be a pretty impressive indictment, of what is supposed to be the most intelligent of our youth. If college people are obvious to world activity, if they are not sufficiently interested in world affairs to read the newspapers, it is not remarkable that most of them should subside on leaving the educational institutions into the stupid money grubbers the Europeans think them.

The art of disseminating information has been developed in America to amazing proportions. Periodicals of all sorts are circulated every day. The percentage of literacy is high. But apparently the only use made of our knowledge is to follow the amative adventures of some heroine in some magazine; to make money, or to study set lessons about the ancient English dramatists.

It is just possible that students in universities and college feel themselves somehow above reading newspapers and other periodicals dealing with current events. They study history as Caesar wrote it, but they are apparently unwilling to study history as the world today is making it. Lansings' Austrian note is of less importance to them than Napoleon's Berlin decree.

It seems that though Americans have solved the mechanical problem of the communication of intelligence, as it used to be called, they have scarcely touched the human problem. American men, in college and in business, seem to need compulsory training more than soldierdom. As a practical measure of relieving our abysmal ignorance in world affairs, courses in newspaper reading should be in every college curriculum.—Gazette.

Ink Manufacturers
advise us that they will be compelled to advance their prices to almost double. Better supply yourself NOW at the old price.
The Murray Drug Co. Opposite the Campus

The "TIGER SHOP"
For All Athletic Goods
"ASK THE MEDICINE MEN"
POWELL-McINTYRE SPORTING GOODS CO. 18 E. Pikes Peak Avenue Main 930

Colorado Fuel and Iron Company
GENERAL OFFICES, DENVER, COLORADO
¶ Miners of Anthracite and Bituminous Coals and Manufacturers of Coke and Steel and Iron Articles

TELEPHONE 599 STORE, 104 NORTH TEJON STREET
The Pikes Peak Floral Co.
Cut Flowers Decorations and Designs

BATAVIA
Means Highest Quality in
Food Products
THE HEMENWAY GROCERY CO. 115 S. TEJON ST 1201 N. WEBER ST

TO HIS SON

Dear Son:
So you find college life to your liking,
You're in love with the new point of view?
Well, my boy, there is nothing so striking
In one leaving the old for the new.

The men you have met are a jolly crowd,
And the girls seem to hold your attention?
Well, son, I suppose you should be allowed
Freedom and range in convention.

You feel you've entered a world quite removed
From the one you knew here with us?
Well, possibly, son, 'til that's thoroughly proved
It's a subject I wouldn't discuss.

And you feel that you're finding yourself,
That you'll soon be hitting your stride?
Well, remember boy, when you do gain wealth
You must gain it through hard work and pride.

Your mother sends love; she cried only last night.
She was proud of your six weeks' grade
And I think you agree we're both of us right
When we say you'll be more than repaid.

I've been silent concerning your school work.
I've left it entirely to you.
But remember, we're watching, and hope you won't shirk,
And try to do well what you do.

Write us soon; we've missed you of late.
Get the most that you can, get it each day.
Pay your full measure and expect no rebate.
And you'll find in the end it will pay.

With love,
DAD.
—Exchange

△ △ △

MISINFORMATION

There was a dance in the lobby of one of the big apartment houses in Washington. A man who rents an apartment came in, saw the crowd, and asked one of the negro elevator boys:

"What's going on out there."

"Why," the boy replied, "that is a dance given by one of the maternities of Georgetown University!"

TRY
THE PEARL
THE LAUNDRY THAT USES IVORY SOAP
329-31 N. Tejon Phones M-1085-1086

¶ The Home Cooking that mother used to make THE COLLEGE INN Opposite the Campus

Tigers
Thrive on Mowry's Ice Cream and Golden Glow Butter
△ △ △
The Mowry Creamery Co.
PHONE 1184

Chemistry Aprons
Book and Pack Bags
Camp Blankets
The Out West Tent & Awning Company
113½ N. Tejon F. E. Kobler, Mgr. Main 1261

PEACE

The sleeping farm is dark
Below the wooded hill,
Save for its homing sounds,
The twilit world grows still.

And I am left to muse
In grave-eyed mystery,
And watch the stars come out
As sandalled dusk goes by.

And now the light is gone,
The drowsy murmurs cease.
And through the still unknown
I wonder whence comes peace.

Then softly falls the word
Of One beyond a name,
"Peace only comes to him
Who guards his life from shame—

"Who gives his heart to love,
And holding truth for guide,
Girds him with fearless strength,
That freedom may abide."
—Bliss Carman.

Professional Cards

Drs. Sinton & Flora
DENTISTS
700 Exchange National Bank Building

ROCKY MOUNTAIN CONFERENCE

(Continued from Page One)

content to play the Mormons in Salt Lake City on Thanksgiving.
The schedules follow:

Basketball.

Jan. 22—Aggies vs. State, at Boulder.
Jan. 25—Mines vs. Denver, at Golden.
Jan. 29—Mines vs. Aggies, at Fort Collins.
Feb. 5—Mines vs. Aggies, at Golden.
Feb. 11—Mines vs. C. C., at Colorado Springs.
Feb. 18—State vs. Denver, at Boulder.
Feb. 19—Mines vs. C. C., at Golden.
Feb. 22—Denver vs. C. C., at Denver.
Mines vs. State, at Boulder.
Feb. 25—Wyoming vs. Denver, at Cheyenne.
Feb. 26—Mines vs. Aggies, at Fort Collins. State vs. C. C., at Colorado Springs.
Feb. 29—Mines vs. Denver, at Denver.
March 3—Denver vs. Aggies, at Denver. State vs. C. C., at Boulder.
March 6—Aggies vs. C. C., at Fort Collins.
March 10—State vs. Denver, at Denver.

Baseball.

April 8—Aggies vs. Mines, at Golden.
April 15—C. C. vs. Mines, at Colorado Springs. Aggies vs. State, at Fort Collins.
April 22—C. C. vs. Denver, at Denver State vs. Mines, at Golden.
April 29—Denver vs State, at Denver. C. C. vs. Aggies, at Colorado Springs
May 3—Denver vs. Mines, at Golden.
May 6—C. C. vs. Mines, at Golden. Aggies vs. State, at Boulder.
May 9—Mines vs. Denver, at Denver.
May 12—Mines vs. Aggies, at Fort Collins; C. C. vs. State, at Colorado Springs.
May 16—Denver vs. State, at Boulder.
May 19—Mines vs. State, at Boulder.
May 20—C. C. vs. Aggies, at Fort Collins.
May 26—Aggies vs. Denver, at Denver. State vs. C. C., at Boulder.
May 30—C. C. vs. Denver, at Colorado Springs.

Track.

April 20—C. C. vs. Aggies, at Colorado Springs.
May 5—C. C. vs. Denver, at Colorado Springs.
May 6—Aggies vs. State, at Boulder.
May 13—Denver vs. State, at Boulder.
May 19—Denver vs. Aggies, at Fort Collins. C. C. vs. State, at Boulder.
May 27—State meet at Union park, Denver.

Football.

Oct. 7—State vs. Wyoming, at Laramie.
Oct. 14—Aggies vs. Utah Aggies, at Logan Wyoming vs. Denver, at Cheyenne.
Oct. 21—Denver vs. State, at Boulder. Wyoming vs. Utah Aggies, at Logan. Mines vs. C. C., at Colorado Springs.
Oct. 28—Utah vs. State, at Boulder. Aggies vs. C. C., at Fort Collins. Mines vs. Wyoming, at Laramie.
Nov. 4—Aggies vs. Denver, at Denver C. C. vs. Wyoming at Colorado Springs.
Nov. 11—Aggies vs. Mines, at Denver. C. C. vs. State, at Colorado Springs.
Nov. 18—Mines vs. State, at Denver. C. C. vs. Denver, at Colorado Springs. Aggies vs. Utah, at Fort Collins.
Nov. 25—Aggies vs. Wyoming, at Fort Collins.
Nov. 30—C. C. vs. Utah, at Salt Lake City. State vs. Aggies, at Boulder. Mines vs. Denver, at Denver.

△ △ △

MUSIC SCHOOL

Euterpe club held its annual Christmas party at the home of Kathleen Carroll. The members who came late were forced to give an impromptu program. A marshmellow roast in front of the large grate fire was the next diversion of the evening. Finally the guests were taken into another room where a lighted Christmas tree bore a gift for every member. Refreshments appropriate to the Christmas season were served.

The treasurer of Euterpe club wishes to announce that all dues must be paid not later than the first meeting held after the holidays. There is still a small list of delinquents. Please pay up!

△ △ △

The total enrollment in all departments of the University of Minnesota reached the enormous figure of 14,000. This includes the students registered in summer session, night courses and extension divisions.—Minnesota.

Before Deciding on Your College Photos

See our New and Exclusive Designs, especially appropriate for graduates. Our own studio---

"The Luxembourg"

on the Fourth Floor, offers you the finest work, courteous service and lowest prices.

Get Acquainted with Hibbard's — Hibbard & Company — Five Floors of Merchandise

James Howard Barber Shop
Everything Strictly First-Class and Modern
19 East Bijou Street

FRANK R. ASHLEY, President — LEWIS B. SKINNER, Treasurer and Gen. Mgr. — PAUL C. SKINNER, Sec'y and Gen. Supt.

THE WESTERN CHEMICAL MANUFACTURING CO.
Manufacturers of
Commercial Sulphuric, Muriatic and Nitric Acids. Electrolyte, Chemically Pure Acids and Ammonia, Aqua and Anhydrous Ammonia, Liquid Carbonic Acid Gas.
Buyers of Zinc-Lead-Iron Sulphides. DENVER

A COLLEGE EPISODE

A Freshman, he,
So young, so green;
A lad you see,
Just turned eighteen.

A Senior, she,
So sweet and fair;
With manner gay,
And debonair.

She smiled at him,
Oh, baneful day!
He "fell for her"
In the old, old way.

He asked her here,
He asked her there;
He raved about
Her eyes and hair.

He took her to
The "Campus Shop"
And charged the bill
To dear old "Pop."

He sent her candy,
Books and flowers;
And telephoned her
At all hours.

He took her to
The dances all;
The Junior Prom,
The formal ball.

His love he offered
Without fear;
His heart and hand,
His "frat" pin dear.

She smiled at him
Quite wistfully,
And sadly said,
"It cannot be."

"Another pin
I have, you see;
Besides, you are
Too young for me."

He's flunked the finals,
So they say.
Dean Johnson thought
He needn't stay.

And now the Freshman,
Far from home,
Is pitching hay,
Down on the farm.

—Exchange.

△ △ △

ALUMNI NOTES

Glenn Shaw, '10, has once more succumbed to the spell of the East. At present he is teaching in the government schools at Osaka, Japan.

The engagement is announced of Arnold H. Rowbotham, '13, to Miss Leda R. Liggett of New Rochelle, N. Y. Rowbotham is at present teaching at

△ △ △

THE INTELLIGENT JUROR

"Do you know what a verdict is?" asked a challenging lawyer of a colored juryman in Arkansas.

"No, sah."

"Did you ever see one?"

"No, sah! I nebber was at a show in mah life."—Selected

△ △ △

"There's a skeleton in the closet, I'm sure."

"What makes you think so?"

"I hear the rattling of bones somewhere."—Iowa Medicine Man.

GOWDY *Prints* THE TIGER

Also Society Year Books
Dance Programs
In short, everything

Embossing ——— Stationery
Has all Frat and Society Embossing Dies

Copper Plate Invitations, Visiting Cards, Announcements

Phone Main 87 — 21 N. Tejon St.

LINE PLUNGES

"Then hit the line, Col'rado"

No, we haven't a single remark to make about the new year. That subject has been so thoroughly covered by the newspapers, the magazines and such a flock of saudy cards that we do not care to flaunt it in your face again. Anyway, why make such a fuss about a new year? Aren't there ever going to be any more?

It reminds us of the yarn of the stolid German who was taken to see the Niagara Falls by a friend. The German regarded the falls with apparent indifference. The friend became excited at this

"Haven't you anything to say about this wonderful spectacle?" he demanded. "Doesn't it impress you to see that mighty cataract, that huge volume of water, that resistless stream sweeping over the brink and falling such a great distance?"

"Vell," said the German, "vot's to prevent it?"

We should like to call to the attention of our esteemed contemporary, Life, another possibility for their series of "Clubs We Would Not Wish to Join." We flagged this one on the street car the other day and decided at once that we had no desire to join such an organization. Its name? Oh, sure, the Order of the Board of Health.

SIGNS OF THE TIMES

On a cheap restaurant bill of fare: "Not Coffee, 5c."

We thought it was a misprint until we tried a cup, then we knew the sign was correct.

In a downtown men's clothing store: "Pants ½ Off."

And winter has just begun! Shades of Harry Lauder!

TWENTY YEARS AGO TODAY

December 26, 1895.
(From the Gazette.)

F. A. Perkins had moved his line of china and bric-a-brac from the Antlers to 108 North Tejon street.

On December 26, 1915, we were thinking of moving our Line from the Tiger to some great metropolitan daily, but all of their offers were much too small, being much less than the salary which the Tiger pays us for his work.

Headline from the daily papers:

"GREY BACK ON JOB
AFTER WEEK'S REST"

We didn't even know that they ever rested.

Just off-hand can you think of anything more out-of-place looking than Christmas decorations the week after? We have lost count of the number of individuals who have suggested to us that we mention in the Line that "with the state gone dry and 1916 a leap year, what chance does a man have, anyway?" But if it will give any of them any more joy in life we will mention it. Now, what chance DOES a man have, anyway? We'll be the goat this time.

SIC TRANSIT GLORIA MUNDI

Dear Sir:

When I was a kid they told me—and I believed it—that the sure way to fame, great and long-continued, was to go to college and become captain of the football team. Hear ye this incident and then judge for yourself:

The other day the telephone rang in a fraternity house, and while all the pledges shuffled their feet, one of them finally managed to drag himself upstairs and answer the phone. Pretty soon he came back with a look of disgust on his face, and when we asked who was wanted, he said, "Aw, some poor fish asked me if Polly Kramer was there, and I told them, 'No, she didn't work here,' and that they had the wrong number, so I hung up. I reckon it was some kin, they wanted."

Cy.b.l.?

Yours plaintively,
X. Y. Z.

Ye Coach has been presented with two tickets for the Beck lecture next Thursday night, and he feels that he would be an ungrateful one if he did not spread the news of this worthwhile entertainment among the many readers of the Line. We have never heard Mr. Beck ourselves, but we have seen a pamphlet telling about him, and we will say that he has many more testimonials than many patent medicines with which we are familiar.

We are glad to see that basketball in C. C. has been given a reprieve, and we still have hopes of seeing Cossitt Gym put to a good use this winter. In fact, we had already expressed a dollar's worth of hope some time ago. Have you done so yet?

Also our idea of zero in occupations is trying to put over a collection of gibberish similar to this when school hasn't been in session for two weeks, nothing has happened for which either the faculty or students could be bawled out, and in general, material for this Campanile of Comment is very much lacking. Verily is this a "thin, red Line of heroic attempts."

Make any New Years resolutions? Well, neither did we.

Q. E. D.

"THE BEST AMERICAN MAKE"
an Doncaster ARROW COLLAR
2 for 25c
Cluett, Peabody & Co., Inc., Makers

CHAS. P. BENNETT, President
H. N. SHELLENBERGER, Vice President
The Bennett-Shellenberger Realty Company
Real Estate, Insurance and Loans
5 Pikes Peak Avenue — Phone Main 26

Standish Hotel
C. C. Headquarters in Denver

Our stock of LOOSE LEAF NOTE BOOKS is the most complete in this city.

Books, Stationery and Art Picture Framing and Engraving

Whitney & Grimwood
Agency Van Briggle Pottery — 20 N. Tejon Street

Bissell's Pharmacy
For Pure Drugs, Toilet Articles
Stationery and Druggists' Sundries
Cor. Dale and Weber Sts. — Phone 980

Buy your Electrical Supplies at
The Whitney Electric Co.
208 N. Tejon St. — Phone Main 906

All Kinds of Choicest Bakery Goods
PARK BAKERY *and* Lunch Room

For Luncheon use
Sinton's Yo-oort Pimento Butter Cheez
Fine Filler for Sandwiches — The Sinton Dairy Co. Main 442

OF THE GENTLER SEX

There is a man in New York who breeds Great Danes for the bench shows. He was walking along Fifth avenue with an especially handsome dog in leash when two women halted him.

"What a magnificent animal—a great Dane, isn't he?" said one.

"Yessum," said the breeder.

"I presume you call him Hamlet, then," put in the second woman.

"No'm—Ophelia."

△ △ △

The Missouri pastor looked over his classes and shook his uncut locks.

"Carrying out my original declaration," he said, "I am about to call the names of those persons who are now asleep in this congregation. John Stackpole."

"John Stackpole."

The stout man in the second pew stirred reluctantly.

"John Stackpole!"

The stout man stirred again.

"Lie down in a minute," he drowsily called. "Keep things hot for me."

The pastor's voice rang out.

"You're going down, all right, John Stackpole," he roared, "and things will be kept very, very hot for you! Let us now sing the ninety-ninth hymn."

△ △ △

The professor tapped the bell sharply. The maid quickly responded.

"Margaret, please take the cat out of the room. I can not have it making such a noise while I am at work. Where is it?"

"Why, sir! You are sitting on it!"

January Clearance Sale

of men's and young men's suits and overcoats. Sam Peck and Stein-Bloch make.

A large assortment of the latest models and patterns to select from.

PERKINS-SHEARER CO.

CORRESPONDENT ASKS "WHY PICK ON BASEBALL"

Editor of The Tiger:

I was much interested in reading the account in the last issue of The Tiger of the proposed action of the Rocky Mountain Athletic Conference looking toward the elimination of baseball from the list of intercollegiate athletics. As the writer stated, the question in the Rocky Mountain Conference hinges, not upon the eligibility question, but upon financial reasons, and it must be admitted that this feature looms large in the argument. If baseball were the only sport which affected the purse of the Athletic Board adversely perhaps the $1,200 deficit would be an argument of greater strength but when the fact, that of all intercollegiate sports, football is the only one which is self-supporting, is known, then why, say many students, should baseball be the one to go.

This article comes on the heels of a statement by the Athletic Board of the big hole made by basketball last year. Most of the students know what poor crowds (?) attend the track meets, though they never hear of the amount of the deficit. Hence the glaring shortage caused by baseball may possibly appear less when placed alongside of various other athletic deficits. By taking a stand against baseball one must take the position that baseball is of less benefit to the students than either basketball or track.

Taking up the second part of the argument that, owing to the commercializing of baseball it comes into conflict with the best ethical ideas, it is rather odd to speak of baseball as commercialized and keep silent about football, the best money making sport on college fields. When Yale or Harvard makes $50,000 profit from the football season does some one use and call football commercialized? No, it is merely a good advertisement (in itself no small financial asset), keeps up "pep," etc. Baseball is aptly called the "Great American Game." The average boy squabbles over the rules of the game before he has learned the multiplication tables. He plays the game from the time of his first suspenders until he graduates from college, just because he likes it. The boy admires the professional because he can play the better game by far. The average player in Colorado colleges does not go out for the baseball team of his alma hater with the intention of becoming ultimately a "star of the diamond." They play the game because it is good clean sport. The exceptionally good player may enter the ranks of professionala but occasionally a football star falls and accepts a coaching position at so many thousand per annum.

If, then, we are to abolish baseball for financial reasons why not track and basketball also? If we renounce the game of the diamond for its commercial tendencies then why not throw football overboard for the same reason?

Why?

HORACE WUBBEN

For any CLASS or ORGANIZATION parties or hikes you will find that we can give you service and prices that you can't beat elsewhere, as well as quality that you can't equal elsewhere. Let us have the next order that you have and we will more than please you with it all.

HAYMAN MARKET
Fourteen South Tejon St.

The College Tailors

Opposite the Campus — Rates to Students

THE EVOLUTION OF THE RAH! RAH!

Far back in the dim old biblical times, Joshua discovered the potency of concerted lung effort by his warriors. He is the ancestor of the modern yell leader and his men are the first rooters recorded in history.

Joshua was a successful warrior in time and when he led his army against the city of Jericho he was very much perturbed to find the walls of his enemy obdurate to all of his military maneuvers. To him, on the spot, was born the idea which was to become a potent factor in the strife of hosts to this day.

He ordered his men to parade around the city. When they had made the trip seven times the priests blew their trumpets and Joshua said to his army: "Shout for the Lord has given you the city." The Israelites did their best, which was sufficient. The walls of the proud city of Jericho trembled and crashed to the ground and Joshua's men rushed in to capture the city.

Organized Rooting Wins for Gideon.

Gideon won his greatest victory by organized yelling. The Israelites were in a bad predicament. They had about 300 men facing enemies "who were like grasshoppers for multitude." Gideon armed his soldiers with trumpets and empty pitchers and then surrounded the opposing hosts.

When all was ready, he gave the signal and the children of Israel blew their trumpets, broke their pitchers and shouted, "the sword of the Lord and of Gideon." This made such a racket that the "children of the east, thinking the whole world was against them, "ran, and cried and fled."

The only organized rooting done by the Greeks was in their epic poems. In the works of Homer and his associate bards the sons of Hellas sang the deeds of their heroes.

Indians Held Rallies.

The American Indian whooped and yelled upon all occasions. He had a war whoop, a hunting whoop, a death whoop and all manner of whoops. The native American had a very commendable type of rooting and has been copied by the colleges of today. California has an Indian song and has this year been using the original war whoop as the Varsity kicks off in a football game.

To the Indians may be given the credit of holding the first rallies. Assembling around their camp fires on the eve of a big battle they were accustomed to try out their yells, beat drums and serpentine around the camp fire.

Rooting Strictly American.

The national love of organization, which has made American elections mere political machines and has marked the growth of the largest corporation in the world, was the chief cause of the universal spread of collegiate unison rooting. Keeping pace with the increasing complexity of the instruments of industry, modern rooting has become more and more devious and varied.

None of the European universities have any parallel to our system of organized rooting. The German and Englishman points to the practice in America as an evidence of incomplete civilization along with chewing gum and the use of the toothpick in public. The Frenchman waves his arms and wonders how one can express his natural emotions in such a machine-like fashion.—Daily Californian.

Δ Δ Δ

WHEN THE CAR GOES ONE WAY AND SHE ANOTHER

Not for Money would I say
That a woman hasn't sense,
She can prove it every day—
Prove it at a man's expense.
She has loads of sense to show—
Not in this is she remiss,
Why does lovely woman, tho,
Leave
a
street
car
just
like
this?

No, it wouldn't do to say
That a woman isn't wise,
Wisdom of the sages gray
Lies enchanted in her eyes.
Wise she is and charming, too,
Filling all the world with bliss,
But why does she, tell me true,
Leave
a
street
car
just
like
this?

Woman knows enough to vote,
She can run affairs of state,
Or an auto or a boat,
She can mingle with the great,
Bear a child or train a man,
Seeing that there's naught amiss,
But pray tell me, you who can,
Why
she
leaves
a
car
like
this?

—Chicago News.

"Trade With the Boys"

Phoenix Silk Hose

Comes in dark gray, dark green, white and black.

An ideal young men's hose. Exclusively here.

Firm, thin, fast color and endlessly guaranteed.

Fifty cents.

CLOTHING COMPANY
Colorado Springs and Manitou

W. I. Lucas

Special Prices for a Few days on Columbia, Pierce, Rambler and Tribune Bicycles. All High Glass.

Bicycle and Motorcycle Tires. Sundries and Expert Repairing. Secondhand Motorcycle Bargains: 1 Emblem, 1 Indian, 1 Harley-Davidson All in fine condition.

GUNS AND AMMUNITION

Sweaters, Mackinaws, Hunting Goats, Etc. Everything in the Sporting Goods Line.

BARGAINS in Used KODAKS $1.50 to $40.00

Stewart Bros.
17 North Tejon St.

COLLEGE GOSSIP

Prompt Printery, 12-14 E. Kiowa. Main 536.

Marguerite Jones has not returned to college.

A number of college people went hiking Monday.

Edelyn Larkin will not return to college after the holidays.

Margaret Stanard gave a tea for her sponsees Tuesday afternoon.

Helen Totten gave a "spread" for several of her friends today.

Bernardine Strawn, '15, spent the holidays in Colorado Springs.

Virginia Tate has moved to the halls for the remainder of the semester.

A number of Fijis spent four days at Cheley's cabin during the holidays.

Miss Smith chaperoned a crowd of hall girls to the picture show last night.

Good outfits here to shine up those shoes. Shoe trees keep them in shape, too. Whitaker & Wells.

Everett Munro, Harold Gregg and Heck Wray, who are attending the State University, spent the Christmas vacation at the Beta house.

Robert Lloyd, '14, who is now in the employ of the U. S. Reclamation Service at Powell, Wyo., was a visitor in Colorado Springs during vacation.

WOMEN'S WINTER BOOTS—The cold, wet days are at hand—these are the days you need good, serviceable footwear, made with good, stout leather soles and high tops. You'll find them here. Whitaker & Wells.

Miss Sara J. Jacobs, '14, is now supervisor of the girls' department of the Jewish Orphans' Home at the corner of St. Charles and Peters Aves., New Orleans. Miss Jacobs was at the Maxwell settlement in Chicago last year.

Does your typewriter need repairing? I employ one of the best typewriter mechanics in the state. For 28 years he has been fixing typewriters. No matter what machine you have if it needs repairing send it to me and get it properly repaired. We rent, sell, exchange and buy all makes of typewriters. Roy A. Davis, The Typewriter Man.

The town members of the Phi Gamma Delta entertained at a watch party at the house New Years eve. The guests were Misses Betty and Mary Hubbell, Jo Van Diest, Floy Bitting, Winona Lindquist, Helen White, Seldomridge, Helen White, Mildred Rogers, Lel and Elizabeth Roberts. The hosts were Bill Campbell, Cecil Reed, Hayes Tucker, Chris Neuswanger, Tommy Thomson, Doc Robinson, Chuck Harrison, Jim Tanner and Kero Roberts.

The Betas entertained at a watch party December 31. The guests were Rosell Craig, Hortense Scott, Freda Schmidt, Salome Conrad, Myriam Garrett, Mattie Carrick, Elizabeth Davison, Alice Gilmore, Myrtle Cunningham, Harriette Flora, Mildred Swope, Bernadine Strawn, Mr. and Mrs. A. J. Allen, Guy Hopkins and Maurice Keesling. The hosts were Bill McKesson, Jerry Bunker, Frank Hall, Ed Taylor, Levi Morse, Ray Maxwell, Ogden Verner, Floyd Maxwell, Lee Glezen and Elmo Watson. Mr. and Mrs. Cliff Hardy chaperoned the party.

GIVE US MONDAY

That the American college student is growing decidedly lax in the matter of Sabbath observance is a universally acknowledged fact. The world at large is asking why it is that our educational institutions, the factories which are yearly turning out human units which are destined, in no far distant time, to hold the reins of our intricate civilization, are teaching these future leaders to display a disrespect for divine law.

This is a problem which is facing every educator of the present day and a problem for which we of the student body of Knox college offer at least a partial solution. We are fully convinced that should recitation hours be so arranged that the weekly recess would fall on Monday instead of Saturday, the difficulty would, in this particular institution be practically surmounted. Why should not the colleges, the recognized moulders of human destiny, take cognizance of the common failing of all human nature—the tendency toward procrastination. No one who has ever been a college student will deny that it is an unfailing trait of college life to put off the pleasurable duty of studying to the last possible moment.

Why then should not the calendar of every school be arranged so that this eleventh hour should not fall upon Sunday? Why should it not be so constructed that the students could lay down their weekly worries with their books on Saturday afternoon and be perfectly free to make the Sabbath truly a "day of rest and gladness?" Then on the second day of the week, refreshed and invigorated by 24 hours of unbroken serenity they would be prepared to spend the next day in adjusting themselves to properly carry on the work of the week.

And so we offer to the faculty of Knox college this suggestion—take our Saturdays and give us the Mondays—for then we know that the Sundays will be given to Him who has regained them from us.—From the Knox Student.

What!

about that printing

Dentan saves you money and gives you quality.

The Dentan Ptg. Co.
19 S. Cascade Ave.

COLORADO COLLEGE

WILLIAM F. SLOCUM, D.D., LL. D., President — FOUNDED 1874

Departments of ARTS AND SCIENCES — BUSINESS ADMINISTRATION AND BANKING SCIENCES — ENGINEERING — FORESTRY — MUSIC

The Colorado College Newspaper

The Tiger

Published Semi-Weekly by the Students

Volume XVIII | COLORADO SPRINGS, COLO., JANUARY 7, 1916 | Number 27

CARVER COMING IN APRIL FOR SERIES OF EC. LECTURES

NOTED HARVARD EXCHANGE PROFESSOR WILL GIVE THREE COURSES AT C. C.

For First Time College Credit Will Be Given Those Taking Courses

Thomas Nixon Carver, exchange professor from Harvard University, will begin his lectures at Colorado College April 24. The exchange professor from Colorado College, Professor Atherton Noyes of the English department, has been at Harvard since September and will remain until the end of the year.

Prof. Carver, who is professor of political economy, will give three courses at C. C. They are social progress, agricultural economics and advanced economic theory and will be exactly the same courses that he gives at Harvard. The course in social progress will be a three-hour Monday diagonal with two extra hours to be arranged later. Three hours will be given over to lectures, one hour to a conference with Prof. Carver and the fifth hour to a recitation or quiz. Two hours' credit will be given for this cours. Those taking economics 1 next semester will be able to take this course as economics 1 will be given five times a week until its conclusion on April 20

Advanced economic theory will be a three-hour full semester course. The lectures before April 24 will be given by Prof. Solomon Blum. Prof. Carver

(Continued on Page Two)

FOUR FRATERNITIES ENTERTAIN TOMORROW

LAST FRATERNITY NIGHT OF SEMESTER WILL END SOCIAL DIVERSIONS BEFORE EXAMS

Phi Gams Go to Bruin, Phi Delts and Kappa Sigs Dance and Betas Will Hold Party

One more fraternity night is on the social schedule before the members of the various Greek letter organizations settle down for the last struggle in preparation for the midyear examinations. Advantage of this last night of grace will be taken by four of the chapters next Saturday.

Despite the changeableness of the weather at this time of the year, the members of the Phi Gamma Delta fraternity will take a hike to Bruin Inn. Here the guests will be entertained with a dinner. The guests of the evening are to be: Miss Nana Dickey, Miss Ruth Higgins, Miss Dorothea Belk, Miss Essie Mae Cox, Miss Olive Hensley, Miss Ida Blackman, Miss Georgia Carlson, Miss Floy Bitting, Miss Pattie Flint, Miss Helen Durbin, Miss Clara Hoover, Miss Katherine Potter, Miss Eleanor Hensley, Miss Mary Nimo, Miss Dorothy Hogue, Miss Marjorie Whipple, Miss Elizabeth Davison, Miss Mary Hubbell, Miss Annie Armstrong, Miss Mary Harper, Miss Backris, Miss Thankful Bickmore, Miss Helen White and Miss Frances Walker.

Members of the fraternity who will act as hosts are: Floyd McCammon, Glen Cheley, Frank Evans, Harry Kramer, Charles Harrison, Peter Neuswanger, Kero Roberts, Theron Taylor, Lee Cover, John Rawlings, Chester Davis, John Spalding, Frank Strain, Kenneth Nowles, Cecil Reed, James Tanner, Jack Williams, Tohill, Harold Peterson, William Campbell, Chris Neuswanger, Holmes Chiles, Herbert Doane, Chester Hart, Neil McMillan, Mike O'Hara, Thomas Thompson, Burgener, Hayse Tucker, DeWitt Robinson and Wesley Dennis.

In place of the regular danee, the members of the Beta Theta Pi fraternity will entertain their guests with an informal party at the chapter house,

Continued on page 3)

FACULTY ADOPTS RULE OF EXECUTIVE BOARD

FRESHMEN AND SOPHOMORE MEN TO TAKE FINAL EXAMINATIONS. BULLETIN BOARDS UP SOON

The final chapter in the recent struggle between the Sophomore and Freshman classes was written when the faculty adopted the recommendations of the executive board of the student commission that all the men in the two classes be required to take the final examinations for this semester regardless of their classroom standings.

This ruling of the executive board came as a result of the defiance of the order given by the executive board on December 10 that the two classes cease fighting.

The action on part of the commission has been awaited with interest by the students in general as this affair has been the first one of importance to engage the attention of the commission. The executive board referred its decision to the student council, though this was not required by the constitution, and receiving its endorsement sent it to the faculty for final action. Yesterday morning the order of the faculty was given to the presidents of the two offending classes. Although this decision is less drastic than it could have been made it will serve to bring the powers of the commission to the front and should be a detriment in the future to such affairs as the recent scrap.

At the last meeting before the holidays the executive board sent assurance to Secretary Henderson of the Chamber of Commerce that the soliciting of advertising by students or groups of students for football programs, class play programs, etc., will be prohibited. Without this assurance the Chamber of Commerce refused to issue a card to the manager of the Nugget. Plans for the revival of the Kinnikinniek are still in embryo.

The bulletin board committee with Denver Vickers as chairman has been busy and by the first of next week hopes to have the bulletin boards installed. Vickers has taken up with President Slocum the proposition to place three boards, one in Palmer, one in Bemis and one either in Perkins Hall or Cossitt Memorial, preferably in Perkins. This is an important matter now that chapel notices can be read only on Thursdays and it is necessary not only that the boards be placed conspicuously but also that they be managed efficiently. Further plans and rules of the bulletin board committee will be published later.

The by-laws are slowly assuming form under the guidance of the executive board and it is hoped that they will be finished by the close of the semester.

△ △ △

HARRY BLACK TO SPEAK ON EDUCATION OF THE BLIND

The after-dinner talks on Sunday evening at Cossitt Hall which were a feature of the life of the men of the College in that building last year are to be continued this year and the first one will be given next Sunday night by Harry Black, a graduate of C. C., who is now head instructor of the blind in the Colorado School for the Deaf and Blind in this city. Mr. Black will tell of educational methods among the blind and the problems which a teacher among these defectives has to face and overcome. His talk will be accompanied by an interesting demonstration by some of his pupils and of the apparatus and materials used in the education of the blind. There will also be some musical selections on the piano by a blind player and a demonstration of rapid mathematical calculation.

This talk will undoubtedly to one of the most interesting given at Cossitt Hall this year and all of the men of the College, as well as those who eat at Cossitt are invited to attend. One of the College men has been put in charge of these evening talks and is now making arrangements with other interesting speakers who will appear later.

SLOCUM TELLS OF HASTINGS' LIFE IN CHAPEL TALK

GRADUATE AND LECTURER OF PHILOSOPHICAL DEPARTMENT OF COLLEGE DIES DURING CHRISTMAS VACATION

Was Man of Highest Ideals and True Scholar Amidst Cares of Business Life

President Slocum spoke this morning before the faculty and students of the college upon the life and character of Mr. Frederick R. Hastings, who since 1899 has been a member of the faculty of Colorado college as lecturer in the department of philosophy.

"On Friday, December 17, during the college vacation, occurred the death of Mr. Frederick R. Hastings, who for over 16 years has been a member of the faculty of the college in the department of philosophy. It is appropriate that there should bo some recognition of a man who has made such a distinct contribution to the scholarship and instruction of Colorado college. A man of high character, noble ambition, scholarly tastes and achievements, has passed from our midst. He has left an impression on the life both of the city and college which will abide for many years to come. He has set an example of simple living and high thinking which has left its impression upon large numbers who have graduated from this college, and also of what can be achieved in scholarship by one who is devoting his life in large measure to business affairs.

Descending from generations of people, deeply interested in religious move-

(Continued on Page Four)

SPRINGS ART SOCIETY EXHIBITS PAINTINGS IN PERKINS HALL

Fine Collection of American and Foreign Artists May Be Viewed This Week and Next

Thirty paintings, comprising an exhibition surpassing in excellence any previously shown in this city, were viewed last night by members of the Colorado Springs Art society at Perkins hall. The collection is one of international art, and includes 16 pictures by English, French and other foreign artists and 14 canvases by American painters. The pictures are in Colorado Springs under the auspices of the Art society and will be open to the public beginning this morning and continuing thru Thursday of week after next, every day from 10 to 5 o'clock, with the exception of Sunday, when the gallery will be open from 1:30 to 5:30 o'clock in the afternoon.

The fact that the pictures have been exhibited at the United States National museum, Washington, D. C., and also at the Carnegie institute, and that they go from Colorado Springs to be shown at the Fine Arts building in San Francisco, should add much to their interest. The pictures by American artists have been carefully selected by the American Federation of Art, Washington, D. C., and came directly to Colorado Springs from New York where they have recently been exhibited.

The Art society deserves abundant public support at this exhibit for it has brought a collection which has been viewed only in the larger cities of the

(Continued on Page Three)

Dean Parsons has resumed his office hours and will be in the office each morning from Monday to Friday inclusive from a quarter to eleven to a quarter to twelve.

BEMIS TO SPEAK TO EC AND BUSINESS MAJORS

ENDOWER OF BUSINESS DEPT. WILL TELL OF HALF CENTURY OF BUSINESS LIFE MONDAY

Mr. Judson M. Bemis will address the faculty and students of the economics, sociology and business and banking departments at a dinner at the Acacia hotel Monday night at 6 o'clock. Mr. Bemis will talk on his experiences in the bag making industry in which he is one of the foremost manufacturers in the country.

Mr. Bemis began his business career as a clerk in St. Louis in the days before the Civil war. For nearly half a century he has been connected with the business of manufacturing bags of all kinds. He retired a few years ago from active work as president of the Bemis Bag company, which has its chief center in St. Louis with branches at Minneapolis, Manitoba, San Francisco, Seattle, Omaha, Peoria and elsewhere. The financial offices of the company are in Boston and a great cotton factory is maintained at Bemis, Tenn. The jute which is used in making the bags is imported from India and the company does a large import and export business. Mr. Bemis is accordingly thoroughly acquainted with the tariff history of the United States for the last 30 or 40 years and a part of his talk Monday evening will be devoted to a discussion of the tariff.

The department of business administration and banking, whose majors will listen to Mr. Bemis Monday, is the result of his endowment two years ago by which the income of $30,000 a year is to be devoted to the upkeep of such a department. Bemis Hall, the main girls' dormitory and the center of the life of the girls of the College, is another monument to the generosity of Mr. Bemis. Other gifts, too numerous to mention and most of them unknown to the majority, have been made by him to the College.

△ △ △

READING OF "THE YELLOW JACKET" WILL BE REPEATED WEDNESDAY

Prof. Thurber to Read Stories of Tchekoff Monday in English Department Series

The next reading of the series being given by the English department will take place next Monday afternoon at 5 o'clock in Room 45, Palmer Hall. Professor Thurber will read two short stories by Anton Tchekoff, a young Russian writer, whose works have recently come into considerable prominence on the eastern side of the Atlantic. Professor Thurber will also read some selected poems by Leo Hamilton.

The English department wishes to announce that, owing to the fact that a considerable number of those interested in the play failed to hear the reading of "The Yellow Jacket" given some time ago, Professor Motten will repeat the reading Wednesday afternoon at 5 o'clock in Room 45. All those who are interested in this play are invited to be present.

△ △ △

REV. A. A. TANNER WILL SPEAK AT FIRST VESPER SERIVCE SUNDAY

Well Known Denver Minister Takes as Subject "Progress Through Clearness of Vision"

The first College vesper service of the new year, next Sunday afternoon, will have for its speaker Rev. Allen A. Tanner of the First Congregational church of Denver. Mr. Tanner is well known to the students from Denver and has spoken at the College many times before. He has taken for his subject "Progress Through Clearness of Vision."

The hymns are 192, 56 and 451. The choir will sing Bennett's "Behold, Now Praise the Lord."

TIGERS PLAY FIRST BASKETBALLGAME WITH H.S. TONIGHT

BASKETBALL ASSURED IF REQUIRED NUMBER OF TICKETS ARE SOLD TODAY

First Conference Game With Mines Comes February 11

This evening the Tigers will play the first game of the year in basketball when they meet the Colorado Springs team in a practice scrimmage. The game will be called at 8 o'clock.

The Terrors have a fast team and have been training since the close of the football season. They have had two games this year, both with teams from their alumni. They lost both, but by very close margins, and the one played during the holidays showed that they were in good physical condition. Therefore the practice game with the Tigers tonight will be interesting.

The first conference basketball game for the Black and Gold team will be played in Colorado Springs February 11, when the Mines are coming down. The Rocky Mountain Conference season will open January 22 with a game between the Aggies and the State in Boulder. C. C. will have the advantage over the other conference teams in having two more weeks of practice.

Although the requisite 100 tickets have not been sold yet, it is not con-

(Continued on Page Two)

BECK LECTURE WILL BE HELD AT A LATER DATE

CONFUSION IN DATES REASON FOR POSTPONEMENT OF LAST NIGHT'S LECTURE

Story of Beck's Work Rivals Tales of Monks of St. Bernard

The English department regrets to announce that, owing to some unfortunate confusion of lecture dates, Lou Westcott Beck has been obliged to postpone the lecture that was to have been given last night in Perkins Hall. The department is awaiting a letter from Beck before announcing the new date for the lecture.

It is perhaps fortunate that this postponement has taken place, in order that the students and townspeople may have time to be more fully informed of the unique and exceptionally interesting character of Mr. Beck's work and lectures. Much has been written of the noble work done by the monks of St. Bernard Hospice on the famous pass of that name. Tales of travelers rescued from an icy death in the snows of the pass by the famous St. Bernard dogs are familiar to every one. Although Mr. Beck's work lies in rescuing travelers from the other extreme of temperature and climate, it is no whit less heroic and thrilling. For 15 years this man, aided, like the monks of St. Bernard, by his powerful dog, Rufus, has made it his work to rescue from the sands and sun of Death valley those travelers who have strayed from the trails through lack of experience or on account of the deadly sand storms. The sufferings of this heroic pair have been great, and the reward small, but Mr. Beck continues

(Continued on Page Three)

INTERCOLLEGIATE DEBATE COMES MARCH 10

Work for the intercollegiate debate is progressing rapidly and the coaches and members of the squad are enthusiastic over the possibilities for this year's teams. Friday, the tenth of March, has been set for the forensic contests and everyone should make it a special point to be there. No admission is charged to these debates.

THE HIDDEN INN
AT
THE GARDEN of THE GODS
WILL BE PLEASED TO
CATER TO ALL COLLEGE SUPPERS
DINNERS AND ENTERTAINMENTS AT
SPECIAL RATES
PHONE MAIN 220

PHOTOGRAPHS---
The kind that you like.
Discount to
Students
Phone 41
Emery's
Cor. Cascade Ave. & Kiowa St.

Low Prices are Enticing—
Quality and Workmanship are More So
A. C. Harwood
214½ N. Tejon St.
Wall Paper, Paints and Glass

The Plaza
The North End Family Hotel—pays special attention to private dinner parties, etc. Ball Room at reasonable rate.

Wills, Spackman
& Kent
Real Estate, Mortgages, Insurance
GAZETTE BUILDING

GOLD and STERLING SILVER NOVELTIES at
Hayners'

Bonbons and Chocolates
You'll like our kind best
Try them
W. N. Burgess
112 N. Tejon St. Phone Main 83

Hart Schaffner & Marx
25%
Discount on
Suits
Overcoats or
Mackinaws
Blacks and Blues Included
at
Robbins
ON THE CORNER
Home of Holeproof Hosiery

THE TIGER
The Colorado College Newspaper. Published Semi-weekly by the Students. Issued Tuesday and Friday of each week.

C. EDGAR TAYLOR ..... *Editor*
FRANK H. HALL ..... *Manager*

EDITORIAL STAFF.

WILLIAM MCKESSON ..... *Assistant Editor*
DENVER VICKERS ..... *Assistant Editor*
J. R. C. SUMNER ..... *Assistant Editor*
HORACE WUBBEN ..... *Assistant Editor*
JOHN A. MCDOUGAL ..... *Athletic Editor*
ARTHUR L. POWELL ..... *Engineering Editor*
EVELYN ESTABROOK ..... *Exchange Editor*
MARGARET STANARD ..... *Local Editor*
HORACE H. HOPKINS ..... *Local Editor*
LAVINA WHITE ..... *Alumni Editor*
LUCY JEWELL ..... *Woman's Editor*
ELMO S. WATSON ..... *"Line Plunges"*
VICTOR KINGMAN ..... *Assistant Manager*
GERALD SCHLESSMAN ..... *Assistant Manager*
KENNETH NOWELS ..... *Assistant Manager*
ARTHUR SLACK ..... *Assistant Manager*

Address all communications to The Tiger, Colorado College, Colorado Springs, Colorado. Phones: Editor, Main 3266J or Main 2073. Manager, Main 2073.

ARE WE LIVING TODAY?

In the last issue of The Tiger appeared an article from the Chicago Tribune entitled, "In Darkest America." The condition told of there is probably not very different from that at Colorado College or any other college in America. However, the criticism given by the Tribune appears to be not so much a criticism of the college youth as the system under which he is educated. Occasionally it appears to those anxious to know a little of what is going on in the active world outside the college that the entire curriculum and faculty are in a conspiracy to prevent such knowledge. Students are taught the economic conditions of mediaeval England and the succession of Frankish kings while never a mention of the economic conditions preceding the great European war or the members of Wilson's cabinet is made. English professors assign hours of reading in bygone poets and novelists while never an encouragement is given for an excursion with Bernard Shaw, Chesterton, Galsworthy, Synge, Churchill and the other praiseworthy writers of our own time. The boundary lines of Europe after the peace of Westphalia are made more important than political divisions in 1916 and religious movements of the past are dwelt upon at length while the problems facing the church today are passed without mention. We are told that the student is expected to gather this information for himself. The best answer to this reply is that he seldom does. And small wonder, for amidst the countless maze of current periodicals, newspapers, fiction, poetry, plays and reviews, how is he to choose the best and above all how is he to condense into a reasonable amount of time the immense amount of reading before him? So long as the college curriculum places so little emphasis on these things he cannot be expected to make the effort and do so himself. When colleges realize that their students cannot be expected to learn of present-day movements by themselves perhaps they will make a little more effort to place such knowledge before them in a manner to be understood and appreciated.

CARVER COMING IN APRIL FOR

(Continued from Page One)

will endeavor in his lectures to clear up the meaning of the much disputed term "productivity". The course in agricultural economics will take place on Monday and Wednesday nights from 7:30 until 8:30. Prof. Carver is probably the greatest authority in America on rural economics and this course should be particularly interesting. One hour credit will be given those taking it.

Besides being an authority on agricultural economics Prof. Carver is widely known for his other economic and sociological writings. He has been at Harvard since 1900 and since June, 1913, has been director of the rural organization service of the U. S. department of agriculture. He is a Fellow of the Royal Economic Society of England, the American Academy of Arts and Sciences and is secretary-treasurer of the American Economic association. He is the author of "The Distribution of Wealth," "Sociology and Social Progress," "Principles of Rural Economics," "The Religion Worth Having" and numerous articles in magazines and reviews.

An announcement of the courses in economics, sociology, business and political science for the second semester can be found in another part of The Tiger.

TIGERS PLAY FIRST BASKETBALL

(Continued from Page One)

fident that the students will take care of the matter and see that the money is in the hands of the athletic board before this evening, when the matter will be finally settled. It has not been decided what prices will be charged for single admissions to the games played here, but the price will be such that every student will save money by getting the season ticket. It should be remembered that these season tickets entitle the holder to seats on the floor. Single admission tickets sold later will probably be only for balcony seats.

At the opening of the basketball season some interesting facts concerning the game will not be amiss. This is the second year that Colorado College has played conference basketball. It was not played in former years because we lacked the floor. Now conditions are ideal for the game. The floor in the gymnasium is the size officially recommended; the baskets are overhung and there is "out of bounds" on all four sides. The wood floor is in splendid condition and the lighting facilities the best that could be desired. We have a high roof to the gym with good ventilation and proper heating facilities. It is safe to say that nowhere else in the state is there a basketball floor that will compare with the one in Cossitt.

Until last year the contest for the state championship used to be between the Mines and Boulder. The year that Coach Rothgeb was at Fort Collins, though, the fight lay between the Aggies and the Mines. Last year the gods were with the Ministers and the Farmers, the Denver team winning the final banner. This year Boulder is reported as having a fast team, and under the coaching of Ashmore promise to put up a big fight for the championship. The Aggies have not said much about the material in their camp, but they also played dark at the opening of the football season, so rooters can look forward to hard games when the green sweatered men invade the campus in March.

From the spectators' viewpoint few games are more interesting than a fast scrimmage in basketball. And in few other contests does the rooting from the audience have such an effect upon the teams playing. It is hoped that this year more consistent cheering may be had at the games than was offered last year.

△ △ △

"Casey," said Pat, "how do yez tell th' age of a tu-u-rkey?"

"Oi can always tell by the teeth," said Casey.

"By the teeth!" exclaimed Pat. "But a tu-u-rkey has no teeth."

"No," admitted Casey, "but Oi have."
—London Opinion.

Ink Manufacturers
advise us that they will be compelled to advance their prices to almost double. Better supply yourself NOW at the old price.
The Murray Drug Co. Opposite the Campus

The "TIGER SHOP"
For All Athletic Goods
"ASK THE MEDICINE MEN"
POWELL-McINTYRE SPORTING GOODS CO.
18 E. Pikes Peak Avenue
Main 930

Colorado Fuel and Iron Company
GENERAL OFFICES, DENVER, COLORADO
¶ *Miners of* Anthracite and Bituminous Coals *and Manufacturers of* Coke and Steel and Iron Articles

TELEPHONE 599 STORE, 104 NORTH TEJON STREET
The Pikes Peak Floral Co.
Cut Flowers *Decorations and Designs*

BATAVIA
Means Highest Quality in
Food Products
THE HEMENWAY GROCERY CO.
115 S. TEJON ST
1201 N. WEBER ST

TRY
THE PEARL
THE LAUNDRY THAT USES IVORY SOAP
329-31 N. Tejon Phones M-1085-1086

¶ *The Home Cooking that mother used to make*
THE COLLEGE INN
Opposite the Campus

Tigers
Thrive on Mowry's Ice Cream and Golden Glow Butter
△ △ △
The Mowry Creamery Co.
PHONE 1184

McGill University (Canada) has lost so many students due to enlistment that intercollegiate activities have been abandoned.

SCHEDULE OF MID-YEAR EXAMINATIONS, JANUARY, 1916.

	Friday, Jan. 21		Monday, Jan. 24		Tuesday, Jan. 25		Wednesday, Jan. 26		Thursday, Jan. 27		Friday, Jan. 28	
8:00 to 10:00	Biol. 7 and 9,	38	Art.3	20	Biol. 1	38, 45, 48	Econ. 19	20	Civil 5	C4	Bible 18	29
	Bus. 5,	19	Biol. 8	38	Bus. 9	23	Germ. 6	19	Elect. 1	C1	Bus. 6	19
	Civil 41,	C4	Elect. 11	C1	Econ. 21	21	Span. 1	38, 45, 48	Eng. 16	45	Elect. 3	C1
	Eng. lab.	48, 37	Math. lab	29, 21	Elect. 16	C1	Span. 2	29	Fren. 1	29, 21, 19	Latin 1	45, 48
	Eng. lcs.	29, 21	Math. lcde	45, 37	Ital. 1	27					Phys. 1	20
	Eng. ldg.	21, 23	Math. lf	48	Math. 4	29						
	Eng. lf,	20	Soc. 1	19								
	Eng. 14,	45	Span. 10	23								
10:15 to 12:15	Biol. 10	38	Educ. 9	48	Chem. 1	38	Germ. 1	19, 29	Astr. 1	21	Bible 11	29
	Eng. 2as	48, 37	Germ. 4	21	Chem. 2	29, 21	Phil. 11	45, 48	French. 2	29	Bus. 14	19
	Eng. 2b	29,	Hist. 2	19, 20	Eng. 6	45			Germ. 2	45	Pol. Sci. 1	45, 48
	Eng. 31	45	Math. 6	29	Hist. 4	48			Hist. 13	19		
2:00 to 4:00	Elect. 5	C1	Biol. 11	23	Biol. 2	38	Art 8	29	Art 1	29, 19	Bus. 1	23
	Germ.3	29	Fren. 9	20	Bus. 7	45	Biol. 6	38, 45, 48	Civil 61	C4	Educ. 3	48
	Greek 1	19	Graph.2	3	Chem.5	23	Chem. 6	27	Latin I	45	Eng. 11	45
	Phil.	45, 48, 37	Hist. 1 0	19, 38, 45, 48	Civil 31	C4	Civil 20	C4	Latin II	21		
			Math. 7	28	Econ. 1	29, 21	Econ. 18	19				
			Math. 12	21	Educ. 1	48	Fren. 4	23				
					Elect. 9	C1	Phys. 3	20				
					Latin 2	27						

GUY H. ALBRIGHT, Chairman Schedule Committee

Professional Cards

Drs. Sinton & Flora
DENTISTS
700 Exchange National Bank Building

SPRINGS ART SOCIETY EXHIBITS

(Continued from Page One)

country. The exhibit is free and special days for visiting the gallery have been arranged for school children and students.

Monday, Wednesday and Thursday of next week and Monday of the week following, the hour of 4 to 5 o'clock has been reserved for the children of the city schools. Next Tuesday evening from 7 to 8:30 o'clock, the rooms will be opened to the seniors and sophomores of Colorado college; and on Thursday evening during the same hours for the juniors and freshmen. If attendance warrants it, the exhibit may be opened evenings to the public.

△ △ △

DOINGS OF COLORADO COLLEGE PEOPLE IN BOSTON

A large number of former Colorado College people were in Boston for the holidays. On Christmas eve Dr. and Mrs. Gile had as their guests at dinner Ted Strieby, Florian Cajori and Norman Loud. Florian Cajori, '14, who is taking graduate work at Yale this year, was the guest of Ted Strieby and Scranton Shaw during the holidays. Charles Parsons, '15, now studying medicine at Johns Hopkins, was also in Boston for part of his vacation. The C. C. men enjoyed an informal New Years eve party given by Scranton Shaw at his rooms in Craigie Hall, Cambridge. Those present were Dwight Siseo, '12; Leon Havens, '12; Charles Emery, '15; William Argo, '15; Florian Cajori, '14; Charles Parsons, '15; Philip Shaw, ex-'19, and the host. Rex Atwater, '14, spent his vacation in Albany and New York city, returning in time for a party for the Colorado College club Saturday evening, January 2, at the home of Miss Alice Clement. William Argo and Charles Emery were also in New York city for a part of the recess. An unexpected guest at Miss Clement's was Miss Edith Jackson, ex-'16, who is now a senior at Vassar. Glen Bowers, '13, went to Detroit for the holidays.

△ △ △

EVENSONG

The embers of the day are red
Beyond the murky hill.
The kitchen smokes; the bed
In the darkling house is spread;
The great sky darkens overhead,
And the great woods are shrill.
So far have I been led,
Lord, by Thy will:
So far I have followed, Lord, and wondered still.
The breeze from the embalmed land
Blows sudden toward the shore,
And clasps my cottage door,
I hear the signal, Lord—I understand.
The night at Thy command
Comes. I will eat and sleep and not question more.

—R. L. Stevenson.

△ △ △

The University of Pittsburg has a series of intercollegiate wrestling matches scheduled.

He (in an ice cream parlor)—And what kind of a coca-cola do you want?
—Gargoyle.

A. G. SPALDING & BROS. TRADE SPALDING MARK MADE IN U.S.A. REG. U.S. PAT. OFF.

Real Sport Demands Spalding Quality

No fellow with the spirit of real sport in him will put up with inferior implements. True sport calls for the most trusted outfit for the game.

SPALDING QUALITY has proven itself in the stress of the game out-of-doors and indoors, field or "gym." The goods that make Fall and Winter delightful are now ready.

Foot Balls, Basket Balls, Hockey Sticks, Hockey and Rink Skates, Skating Shoes, Boxing Gloves, Striking Bags, Sweaters and Jerseys, and everything for Fall and Winter pastimes.

Catalogue free on request.

A. G. Spalding & Bros.
622 16th Street
Denver, Colo.

FRANK R. ASHLEY, President — LEWIS B. SKINNER, Treasurer and Gen. Mgr. — PAUL C. SKINNER, Sec'y and Gen. Supt.

THE WESTERN CHEMICAL MANUFACTURING CO.
Manufacturers of

Commercial Sulphuric, Muriatic and Nitric Acids. Electrolyte, Chemically Pure Acids and Ammonia, Aqua and Anhydrous Ammonia, Liquid Carbonic Acid Gas.
Buyers of **Zinc-Lead-Iron Sulphides.**

DENVER

FOUR FRATERNITIES ENTERTAIN

(Continued from Page One)

1106 North Weber. The guests will be: Miss Anna Maud Garnett, Miss Anne Mackay, Miss Helen Kirkwood, Miss June Eaton, Miss Helen Totten, Miss Eva Dunlavy, Miss Ruth Dawson, Miss Hazel Harrison, Miss Freda Schmitt, Miss Winifred Hunt, Miss Alice Gilmore, Miss Hazel Hopkins, Miss Dorothy Loomis, Miss Florence Holloway, Miss Mildred Hammond, Miss Mattie Carrick, Miss, Ethel Shadowen, Miss Ruth Campbell, Miss Dunreath Perkins, Miss Rachael Sprague, Miss Margaret McKlveen, Miss Luey Savage, Miss Eleanor Callis and Miss Virginia Tate.

Hosts for the evening are to be: Ben Becker, Elmo Watson, Larry Greenlee, Levi Morse, Edgar Taylor, Cecil Graves, Chester Henn, Jerome Bunker, William McKesson, Lee Gleen, Ogden Verner, Carl Shadowen, Peter Holm, Alfred Dworak, Horace Hopkins, Ray Maxwell, Walter Palmer, Charles Taylor, Lysle Cooper, Floyd Maxwell, Ed Hughes, Horace Wubben, Ross Coulter and Frank Kyffin. Prof. and Mrs. Clark and Dr. and Mrs. Mahoney will act as chaperons.

Kappa Sigma will give its last dance of the semester at the San Luis school. Miss Strong's orchestra will furnish the music. Mr. and Mrs. Rothgeb will be the chaperons. The guests of the Kappa Sigmas will be: Miss Mirriam Bispham, Miss Mildred Green, Miss Genie Paul, Miss Jean Ogilbee, Miss Helen Kingman, Miss Margaret McIntosh, Miss Betty Hubbell, Miss Zerna Bowers, Miss Florence Cooley, Miss Maud Mayhew, Miss Mildred Daniels of Denver, Miss Mary Randol, Miss Helen Grice, Miss Lonise Steubenrach, Miss Marjory Graham, Miss Alberta Bennett, Miss Roberta May, Miss Fannie Davis, Clarence Potter, Rea Stivers and Logan. The following members will be the hosts: Sumner, Schlessman, Beavers, Offutt, Yates, Arnold, Dakens, McLain, McNutt, Strehlke, Wilson, Henderson, Cain, Hathaway, Owen, Blair, Nicoll, Milton and William Copeland, Criswold, Harry Black, Ray Redford.

△ △ △

BECK LECTURE WILL BE HELD AT

(Continued from Page One)

to make it his life work, impelled now by the fascination of the desert places as well as by his humane spirit. The desert is to most people merely a waste of sand and rock, to be shunned if possible, or to be left behind as quickly as possible if it must be crossed. Not so, however, with Beck. He considers the Death valley the most charming locality in America. For him it is a land of fascination and surprises.

Not the least interesting part of Beck's lecture is his four-footed assistant, Rufus. This magnificent dog has accompanied him in all his expeditions for the last eight years, and has enabled him to accomplish many rescues which otherwise would have been impossible. He accompanies his master on the platform and during the lecture displays an almost human intelligence.

The prices of the Beck lecture will be 25 cents to students and 50 cents to townspeople. This will be the most thrilling lecture of the course, and no one can afford to miss it.

Our greatest efforts are always made to maintain the printer's highest and best standards of excellence.

"The bitterness of a cheap job is remembered long after its low price is forgotten."

GOWDY
Printing and Engraving Co.
21 N. Tejon Street — Telephone Main **87**

HICKOX PREPARING PHYSICAL TRAINING STATISTICS

Coach Hickox has in preparation some statistics in regard to physical training in Colorado College which will be of interest when published. It is planned to show a contrast between Colorado College and eastern schools in the matter of physical development as shown by physical examinations. There will also be an interesting summary shown of the progress made in the Cossitt gym by Sophomores, Juniors and Seniors. This later information will be obtained from the examinations taken at the time that physical training was first introduced, and from the last examinations.

△ △ △

EVANGELIST GIVES SHORT ADDRESS AT CHAPEL

Evangelist D. Fay Mills, who has been conducting a series of meetings at the First Presbyterian church of this city, gave a short address at chapel Wednesday morning. Mr. Mills interposed his serious talk with humorous representations of various individuals. He gave some "good" advice to women about to contemplate matrimony and told us that our college education did not amount to a snap of the fingers in the world outside. Mr. Mills' talk was well received by the students.

△ △ △

SOME MENAGERIE

"It's funny, isn't it, that everybody in our family's some kind of an animal?"

"Some kind of an animal, Bobby? What do you mean?"

"Well, mother's a dear, you know."

"Yes, certainly."

"And my baby sister is mother's little lamb, and I'm the kid, and dad's the goat."—Kellogg's Square Dealer.

COURSES IN ECONOMICS, SOCIOLOGY, BUSINESS AND POLITICAL SCIENCE

Second Semester, 1915-1916

ECONOMICS 1—Principles of Economics—3 hours—Monday diagonal and two recitations ending Apr. 20th. (See announcement in Tiger.)—WMP. (First semester of Econ. 1 required)

SOCIAL PROGRESS—2 hours—Monday diagonal and two recitations, beginning Apr. 24th. (See announcement in Tiger.)—TNC. (Econ. 1 required.)

AGRICULTURAL ECONOMICS*—1 hour—7:30-8:30 P. M. Mon. & Wed. & reading—TNC. (Open to all students.)

ECONOMICS 2*—Advanced Economic Theory—3 hours—TuThF 4th period—SB & TNC. (Econ. 1 required.)

ECONOMICS 9*—Money and Banking—3 hours—TuThF 1st period.—WMP. (Econ. 1 required.)

ECONOMICS 22*—Labor Problems and Socialism—3 hours—MTuTh 3rd period.—SE. (Econ. 1 required.)

BUSINESS 12—Mathematics of Investments—3 hours—TuThF 1st period.—ARE. (Math. 1 required.)

BUSINESS 3—Commerce and Industries—3 hours—MWF 2nd period.—S. E. (Econ. 1 required.)

BUSINESS 1—Th. and Pr. of Accounting—3 hours—TuThF 5th & 6th periods. RAK. (First semester of course required.)

BUSINESS 5—Commercial Law—3 hours—Wednesday diagonal.—ARE. (First semester of course required.)

BUSINESS 4*—Corporation Finance—3 hours—MTuTh 3rd period.—RAK. (Econ. 1 required.)

BUSINESS 14—Advanced Accounting—3 hours—WF 5th & 6th periods.—RAK. (Bus. 1 required.)

BUSINESS 10*—Investment and Speculation—3 hrs—MWF 2nd period—WMP. (Econ 1 and Econ. 9 required.)

POLITICAL SCIENCE 6—American Government—3 hours—TuThF 4th.—ARE. (History 2 required.)

POL. SCIENCE 4—International Law—3 hours—periods to be fixed.—ARE. (First semester of course required.)

*MAJOR STUDENTS IN ECONOMICS advised to take courses starred. Juniors and Seniors majoring in economics required to take Econ. 2. Business and Banking SENIORS required to take Bus. 10.

LINE PLUNGES

"Then hit the line, Col'rado"

Speaking of pronunciations what has become of the o. f. individual who called them "Rooshuns?"

We don't usually fall for this kind of stuff, but after hearing several people who attended the Orpheum last week talk, we think of the guy who asked us who took the carol out of Carolina. White had the right idea.

LIFE'S LITTLE JUSTIFICATIONS

Honored Sir:

I don't like to crab, now that it is all over, but the only joy I have found in life since I voted to keep Colorado on the map was this passage which I read from "Paradise Lost" just the other day:

"So glistened the Dire Snake, and into fraud
Led Eve, our credulous mother, to the Tree
Of Prohibition, root of all our woe."
—Book IX, Line 643.

Thirstily yours,
JOHN BARLEYCORN, JR.

Oh Egg Marlin sez: It makes me wonder some times why fellers buy tickets to Mr. Burns' Opry House when they can hear an evangelist at chapel free.

We wish we knew who this man Exchange, who has been contributing poetry to The Tiger, is, for we should like to enroll him in the Line School of Poetry. Any guy who can rhyme "farm" with "home" belongs with the other immortals of our own select pantheon of poetasters.

The pleasant faced youth who labors at the desk on our left (colloquial for Local Editor) heliographs over that he is grateful because we have "laid off of" him and his work lately. You're welcome, so long as the parties aren't designated as "Jolly."

We still fail to see why it is inevitably a "college romance" when two people who have known each other in college take the long leap together. Our only theory is that it is the same subtle distinction which describes the wedding of two of the select society as "celebrating their nuptials" and records the fact that John Brown, teamster, and Mary Jones, parlor maid, were married."

Inasmuch as the automobile tags this year are in the colors of the local high school, wouldn't it be possible to advertise Colorado College next year all over the state with the black and gold on the rear of all the machines?

"Miss ——— Wins First Prize in Doll Show." (Headline from The Tiger.)

And yet the fair ones get sore and say that we are not showing them proper respect when we call them "dolls."

CELEBRATED BARDS

John Milton
William Shakespeare
Henry W. Longfellow
Alfred Noyes.
The President's Secretary.

We frequently pick up good ideas from that esteemed contemporary of ours, The Tiger, and the latest is the Hon. Ed's habit of having each of his assistants get out an issue for him at intervals. We propose to adopt the system, and it gives us great pleasure to announce (business of howling) that the next number of the Line will be edited by that Napoleon of Nimble Notions, Old Egg Martin. Later editions will be under the personal supervision of the other w.k. members of our staff, Al, May B. Sane, Agassiz and 'E. Scribbles Wrot.

Heigh-ho, we wonder if we shall be able to endure another vacation. However, we mean to employ the time in gathering material for our Awful Number which will apprear soon.

SEMINARS.

I came with good intent to sound
Philosophy's abysm;
Some one stands raving as I dream,
And vaguely down my mental stream
A word floats—"dualism."
The next I hear is "Schism."

I let my mind drift on and on,
No thoughts give opposition;
Another word falls on my ear,
Perhaps I dream, perhaps I hear
Some one say "proposition."
And then comes "supposition."

Problem for educators: Why is it that high school students and their relatives, the collegians, can not spell? We received a letter the other day from one of the species which contained exactly six misspelled words and three grammatical errors. This jars our faith in a college education so much that we are almost afraid to write letters ourself any more.

But then, comma, we reckon that, in order to meet the popular demand, we shall have to keep on with our swinck and continue twice a week to drop them a Line.

Q. E. D.

"THE BEST AMERICAN MAKE"

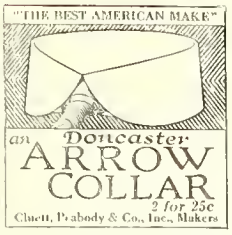

an Doncaster ARROW COLLAR 2 for 25c
Cluett, Peabody & Co., Inc., Makers

CHAS. P. BENNETT, President — H. N. SHELLENBERGER, Vice President
The Bennett-Shellenberger Realty Company
Real Estate, Insurance and Loans
5 Pikes Peak Avenue — Phone Main 26

Standish Hotel
C. C. Headquarters in Denver

Our stock of LOOSE LEAF NOTE BOOKS is the most complete in this city.

Books, Stationery and Art
Picture Framing and Engraving

Whitney & Grimwood
Agency Van Briggle Pottery — 20 N. Tejon Street

Bissell's Pharmacy
For Pure Drugs, Toilet Articles
Stationery and Druggists' Sundries
Cor. Dale and Weber Sts. — Phone 980

Buy your
Electrical Supplies
at
The Whitney Electric Co.
208 N. Tejon St. — Phone Main 906

All Kinds of Choicest Bakery Goods
PARK BAKERY *and* Lunch Room
For Luncheon use
Sinton's Yo-oort Pimento Butter Cheez
Fine Filler for Sandwiches — The Sinton Dairy Co. Main 442

FRED IMBODEN — A. L. LOUGH
The Palace Barber Shop
106½ E. Pikes Peak Ave.
Phone Main 700

GOEDE SHOE SHOP
Opposite Campus

College Barber Shop
Opposite Campus

College Boys!
We are always CLEAN and UP-TO-DATE
12 S. Tejon Street — **Campbell's Barber Shop**

THE MODERN SHOE SHOP
PETERSEN 121 E KIOWA — SEWED SOLES 75¢
Quick and First-Class Work at Moderate Prices — Phone Main 1276

January
Clearance Sale

of young men's suits and overcoats. Have you benefitted by it?

There are still hundreds of good, snappy styles and patterns left, all this season's models, bright and new.

The latest ideas in overcoats.

PERKINS-SHEARER CO.

SLOCUM TELLS OF HASTING'S LIFE

(Continued from page one)

ments and of high standards of living, he manifested thruout all his life the traits which he inherited from his parents and those who had gone before them.

He was born on July 16, 1868, at Detroit, Mich., when his father was serving in that city as pastor of a large mission church. His mother was a native of Concord, Mass., and lived there when Ralph Waldo Emerson was writing his essays and holding his place as leader of American philosophy and the new religious thought.

Mr. Hastings prepared himself for his more advanced studies in the Polytechnic Institute of Worcester, Mass., fitting himself at the same time for the profession of engineering and architecture. On account of the breaking down of his health while a student at Worcester, he came to Colorado, with the fear on the part of his friends that he never would be able to be other than an invalid. With his strong determination, however, to make the very most of his life he entered Colorado college, graduating in 1891 with the degree of Bachelor of Philosophy. Continuing his studies and majoring in philosophy, he won the added degree of Master of Arts in 1892. As a student he chose for his major his favorite subject of philosophy, with particular interest in the relation of philosophic thought to religion. Thruout his whole career as a student, up to the very last days of his life, he spent several hours each morning reading, writing and pondering over the larger problems of human life. At the same time he devoted a large part of each day to the development of an important business. He was a rare example of what can be accomplished in an attempt to be both a scholar and a man of affairs.

In 1899 the board of trustees of Colorado college elected him to the position of lecturer in the department of philosophy, and two years later he married Miss Mary Bachelder, of Wellesley, Mass., and established his home in Colorado Springs. Every year since, with the exception of two when he was studying in Europe, he has lectured before the senior class of the college, making a contribution to the department the influence of which the graduates of the college will feel for long years to come. His lectures dealt with the profounder questions of philosophic thought, and the problem which interested him most deeply was as I have said the relation of philosophy to religion.

His lectures were the result of careful study and thought, and were written with unusual clearness and literary value, and were especially appreciated by those who care most for the highest scholarship in philosophy and the deepest apprehension of human life.

During all these years his loyalty and love for the college manifested themselves in a great variety of ways. He was most generous of his time and strength, and gave unstintedly to the institution which he loved so devotedly. A quiet, retiring, unostentatious man, he lived a life of rare devotion, and while showing remarkable sagacity and keenness in business, was yet always a student and scholar.

There are a number of traits which he manifested thruout his life, of which it is well to remind ourselves as we turn our thoughts on this morning, to one who has lived among us and who has so recently passed from our midst.

One of his strongest traits of character was that of courage. Facing apparently, with poor health, insurmountable obstacles to the carrying out of his ambition, in all of the nearly 30 years of his life as a student, and instructor in Colorado college, he never for a day gave over his determination to fulfill this ambition to influence others by means of his devotion to his chosen subject. When others would have given up the hope of carrying out such high ideals as he possessed, he bravely pushed on year after year, with cheerfulness and determination, and won by the mastery of obstacles which to most people were insurmountable. His courage never forsook him, and in the last days of his life he believed that he would overcome his sickness and be able to go on with his work.

The second trait of character of which we should remind ourselves is that of loyalty. Setting a high ideal before his life he was always loyal to it. He was faithful in all those years to this ideal and amid difficulty, discouragement and great weakness held to it with an intensity and persistence that were remarkable. Morning after morning he was in his library, poring over his books and writing his lectures. Before his class, often when it seemed as if he had not the strength to finish his hour with his pupils, he never hesitated, and always accomplished the task to which he set himself. That same loyalty to high ideals manifested itself in all his relations to his home and his friends, and nowhere more than in his relation to the college. He believed in it, worked for it, and sacrificed himself in its behalf. It was the devotion of a rare soul.

The third trait was that of persistence in a noble purpose. He determined very early to make the very most possible of all the powers that had been given to him. Most men would have faltered and have said "It is impossible to do much with my limited strength. All I can do is to conserve what I have, live quietly and withdraw just as much as possible from the harder tasks of human life." But day after day, month after month, and year after year he held with persistence to the task to which he had set himself. As student, business man and teacher he never faltered. When asked to give his course of lectures at the college, no matter what his physical condition or the demands upon his time from other sources, he never hesitated for a moment. He was found in his lecture room at 8 o'clock in the morning, ready to speak to his students and help them in their intellectual life in any way within his power.

During the last days of his life that same persistence abode with him. His one thought was that he would be at the hospital for a few days to gain strength that he might go on with his work, and even up to the last hours of his conscious life, he thought of his future and of what he wanted to do. One seldom finds anywhere such bravery, devotion and determination to carry thru those high purposes which dominated and controlled his life. He was a hero. Without complaint, without asking for any concessions to his physical limitations, he went on his way, did his work, and left an example of what a man can do when such high purpose and resolve dominates his soul.

And last of all we must remind ourselves of his faithfulness. Those who knew him most intimately recognized what a true, brave and noble man he was. He was loyal to every relation in life, and made his strength count for infinitely more than it would otherwise have counted for, had he not been so true and faithful. He thought carefully of just what he could and wanted to do and wasted no strength, time or opportunity. Morning, noon and night he set himself at his task, and worked out that destiny to which he felt he had been called. Whether carrying out his business projects, supervising the construction of large college buildings, studying in his library, reading his books, creating his home and making it a happy and beautiful one, lecturing to his students, rising to such social obligations as he felt were his duty, in his personal relations to his friends and also to the college which he loved, there was ever this same faithfulness to every task, to every relation and to his larger life work.

He has left behind him ideals of achievement, of the mastery of obstacles, of the fulfillment of high and beautiful purposes, which should affect everyone of us, as teachers and students, making our lives braver, truer and more faithful. For long years to come he will be remembered on this campus, in this city, and wherever the graduates of this college have gone, as a man who was true, conscientious and faithful, and who made the very most of his opportunity, ability and strength.

For any CLASS or ORGANIZATION parties or hikes you will find that we can give you service and prices that you can't beat elsewhere, as well as quality that you can't equal elsewhere. Let us have the next order that you have and we will more than please you with it all.

HAYMAN MARKET
Fourteen South Tejon St.

The College Tailors
Opposite the Campus
Rates to Students

"Trade With the Boys"

Phoenix Silk Hose

Comes in dark gray, dark green, white and black.
An ideal young men's hose. Exclusively here.
Firm, thin, fast color and endlessly guaranteed.
Fifty cents.

Barnes Boot Hose
CLOTHING COMPANY
Colorado Springs and Manitou

BARGAINS in Used KODAKS
$1.50 to $40.00

Stewart Bros.
17 North Tejon St.

Chemistry Aprons
Book and Pack Bags
Camp Blankets

The Out West Tent & Awning Company
113½ N. Tejon F. E. Kohler, Mgr. Main 1261

COLLEGE GOSSIP

Rose Gill led Y. W. C. A. Wednesday night.

Ralph Fuller has not returned to school.

Velman Rice is not returning to school.

Robert Burlingame is ill with the mumps.

Prompt Printery, 12-14 E. Kiowa. Main 536.

Peggy Jones was a campus visitor for a few days this week.

Helen Lennox was the guest of Georgia Carlson Wednesday night.

The girls' societies held open meetings for the sophomores Friday afternoon.

Blanche Caldwell has been late in returning to college on account of the illness of her mother.

Good outfits here to shine up those shoes. Shoe trees keep them in shape, too. Whitaker & Wells.

The weekly dansant given at the Acacia hotel has been changed from Thursday to Saturday afternoon. From four until six o'clock. Admission 25c each.

A card was also received during the vacation telling of the birth of a daughter, on December 23, 1915, to Mr. and Mrs. Mark Eldredge of Bombay. Mrs. Eldredge was Helen Woodsmall of the class of 1907.

WOMEN'S WINTER BOOTS—The cold, wet days are at hand—these are the days you need good, serviceable footwear, made with good, stout leather soles and high tops. You'll find them here. Whitaker & Wells.

TOBACCO

Tobacco is a dirty weed,
I like it.
It satisfies no normal need,
I like it.
It makes you thin, it makes you lean,
It takes the hair right off your bean
It's the worst darn stuff I've ever seen,
I like it.

—Penn State Froth.

A card was received during the vacation announcing the birth, December 28, 1915, of a daughter to Prof. and Mrs. G. E. Martin of Purdue University. Prof. Martin had charge for several years of the civil engineering department in Colorado College.

Does your typewriter need repairing? I employ one of the best typewriter mechanics in the state. For 28 years he has been fixing typewriters. No matter what machine you have if it needs repairing send it to me and get it properly repaired. We rent, sell, exchange and buy all makes of typewriters. Roy A. Davis, The Typewriter Man.

Mr. George Ferdinand Bosher of Manchester, N. H., announces the engagement of his daughter, Mabel Ethelyn, to Rev. Doremus Scudder, M. D., D. D., pastor of the Central Union church of Honolulu, Hawaii. Miss Bosher will be remembered as a secretary to the president some years ago and also as manager of the Manitou Park hotel when it was under the direction of the College. She has been for some years principal of the Kamaiahao Seminary in Honolulu, from which position she will withdraw January 24.

Pure Cream Caramels
Assorted Flavors
Deragood Quality
—Special Saturday
20c lb

"There's a special on Caramels at Dern's" is a piece of news hundreds like to hear. Our caramels are known for uniform purity and deliciousness.

Dern's
Makers of Fine Candies
26 S. Tejon St.
Phone 575

COAL

We will appreciate your fuel orders, and you will appreciate our first quality coal and prompt service.

THE PIKES PEAK FUEL CO. :: :: Wholesale and Retail COAL DEALERS
128 N. Tejon Street Phone Main 577

What!
about that printing
Dentan saves you money and gives you quality.
The Dentan Ptg. Co.
19 S. Cascade Ave.

COLORADO COLLEGE
WILLIAM F. SLOCUM, D.D., LL. D., President
FOUNDED 1874
Departments of ARTS AND SCIENCES BUSINESS ADMINISTRATION AND BANKING
SCIENCES ENGINEERING FORESTRY MUSIC

Miss Marianna Brown

The Colorado College Newspaper

The Tiger

Published Semi-Weekly by the Students

Volume XVIII | COLORADO SPRINGS, COLO., JANUARY 11, 1916 | Number 28

TIGERS BEAT HIGH SCHOOL FRIDAY NIGHT

FIRST BASKETBALL GAME OF SEASON SHOWS GOOD TEAM

The Tigers basketball team played their first practice game of the season Friday evening on the gym floor at the Y. M. C. A., defeating the Terrors 53 to 20. Rothgeb changed his team several times throughout the game and the men who were given a trial, showed that they had good material and were in fair training condition. The game was speedy throughout and there were several flashes of brilliancy. Liljestrom scored 10 baskets from the floor and Peterson, the other Tiger forward, had nine recorded to his credit.

Coach Erps of the High school officiated and Physical Director Hickox kept time and score. In a preliminary game the second Terror team defeated the Mutes, 23 to 12.

Points were scored as follows:

COLORADO COLLEGE.

Petersen, f, 9 field	18
Liljestrom, f, 10 field, 1 foul	21
Glezen, c, 5 field	10
Holman, c, 1 field	2
Taylor, g,	
Schweiger, g, 1 field	2
Total	53

In the second half Ling relieved Petersen, R. Thompson relieved Liljestrom, T. Thompson relieved Taylor, Holman

Continued on page 3)

BLACK GIVES AFTER-DINNER SPEECH AT COSSITT

The after-dinner speaker at Cossitt last Sunday night was Harry Black. His subject was the education of the blind, a matter on which he is very well informed, having been in charge of the blind department at the State Deaf and Blind institute for the last two years. He was assisted by two of the blind boys from his department, whom he used to illustrate his talk. They played the piano and the violin, and gave some really remarkable demonstrations of mental arithmetic. They are taught mathematics by some special system, which Black explained, but the reporter being only a mathsomemore it was too deep for him, and The Tiger readers will have to stagger along without it. Those present listened to Black's talk with great interest.

THE DEPARTMENT OF BIOLOGY OFFERS TWO COURSES NOT GIVEN IN THE CATALOGUE

The first course is in Heredity or Genetics. This course will deal with all phases of the question of heredity. Biology 1 is a prerequisite. The course, which will be partly recitations and partly lectures, will come three times a week. It is open to juniors and seniors. Sophomores wishing to take this course must obtain special permission from Dr. Schneider.

The other new course offered by the department is in Systematic Botany. Miss Smith will have charge of this course. Biology 1 and Biology 3 are prerequisite, or, if so desired, students may elect both this course and Biology 3. Some time will be spent on Pteridophytes and Gymnosperms, but most of the time will be given to the Angiosperms. The evolution of this group will be taken up, and all of the important families will be studied in detail. The hours of the course will be: recitation or lecture, 1 hour; field or laboratory work, 3 hours. The credit for the course will be 2 hours.

△ △ △

PLANS FOR STAG BALL UNDER WAY; WILL BE BIG EVENT

At the next meeting of the student commission plans for the stag ball will be discussed and outlined. It is hoped this year to give one of the finest balls the College has ever seen. And it will be possible to do this by starting the work of preparation early and creating enthusiasm among the men.

For the sake of the new students a few words of explanation may be necessary. Each year the men of the College give what is known as a stag ball about February 12. This ball is open to spectators and last year the balconies at Cossitt were filled with ladies and members of the faculty.

The men dress in costume and attend in couples, a gentleman and a "lady." There are prizes for the best costumes, the best dancers, the most handsome "lady," the best stunt, etc. A good orchestra furnishes music for the dancing and the floor of Cossitt gym, after it has been polished, is the best in the city on which to trip the light, fantastic. Many of the men are really handsome dressed in the feminine costume, and the stag ball is a prominent social function which no man should miss.

It is a good plan to get partners early and so have time in which to plan the costumes.

PEARSONS TO MEET APOLL. ON PLATFORM

INTEREST RUNNING HIGH IN INTERSOCIETY DEBATE

Interest is running high in the literary societies over the annual intersociety debate. The question has been decided upon, and the sides have been chosen. The question that will be debated this year is: Resolved, That a sufficient number of cooperative agricultural banks should be established in Colorado to meet the needs for real credit by the farmers of the state.

For the purposes of this debate "real credit" is defined as credit on rural lands or improvements for the purpose of cultivating or otherwise improving the land. Pearsons society will uphold the negative of this question, and the Apollonian club the affirmative. The respective teams have not been selected yet, but tryouts will be held some time in the near future, and according to present indications, there will be a large field to pick the three debaters on each side from.

This same question was debated at the University of Wisconsin last year, and created considerable interest. It has also been debated in congress.

The annual debate between the two societies has been a feature of the college year even since 1899. For the first eight years or so the honors were almost evenly divided, but of late years the Apollonian club has been almost uniformly successful. The keen rivalry between the two societies has always added greatly to the interest of the debate.

△ △ △

C. C. GRAOUATE WRITES FRDM INDIA

A correspondent of one of the students recently enclosed a letter from one of the old grads which may be interesting to show what C. C. graduates are doing. He says: "A. E. Harper will become a famous fire escape some day if he isn't grilled by the sun, or murdered by niggers, in a second mutiny 'made in Germany.'" A. E. Harper's headquarters are at the American Presbyterian mission, Lahore, India. He graduated from C. C. in '08.

Mr. Harper says in part:

"We had a most interesting trip to India. Across the Atlantic we sailed on the new 'Transylvania' of the Cunard line. At night all portholes had to be darkened and quiet aboard. We felt safe with a British gunboat 50 miles ahead and another 50 miles astern of us. . . . We at last reached Bombay.

"From Bombay we had a ride of about 1,200 miles by railroad to Lahore. We reached it January 1, 1915, and we stayed there till the middle of June. Lahore is one of the big cities of India. Its population is about 280,-

(Continued on Page Three)

OID YOU GET THAT ENVELOPE FROM THE RACK?

The Dean's office has asked for the publication of a portion of the rules concerning the final examinations. Qualifying examinations were abolished some time ago and notices are beginning to appear on the letter rack. The following may clear matters up in the minds of some.

1. Students are expected to attend all prescribed class exercises.

2. If, in the judgment of the Dean and Registrar, a student is absenting himself in any course to such an extent as to render his mastery of the subject inadequate, he shall be notified of this fact by the Registrar two weeks before the beginning of the final examinations. On presentation by him to the Registrar of a statement from the instructor that the work omitted has been satisfactorily made up, the student shall be permitted to take the final examination. If such a statement is not received by the Registrar three days before the beginning of the final examinations, the student shall be notified by the Registrar that he is ineligible to take the final examination and shall not receive credit for the course.

MR. SKELTON AND MISS SAHM TO MEET STUDENTS AT THE ART EXHIBIT

Through the kindness of the Colorado Springs Art society special hours have been arranged for all the students of the College to view the pictures. On Friday evening from 7 to 8:30 o'clock the Seniors and Sophomores are invited, and on Thursday, during the same hours, the Juniors and Freshmen.

On both evenings Miss Sahm and Mr. Skelton have kindly consented to be present and to tell the students about the artists and their work. One of the pictures of the present exhibit will remain permanently in Colorado Springs, the canvas by Berge Harrison, "Moonlight off Gloucester," having been purchased yesterday. Yesterday afternoon over 400 people visited the gallery. A catalog may be obtained at a small price which will prove of much value to those visiting the exhibit.

△ △ △

PROF. MOTTEN TO READ "YELLOW JACKET" TOMORROW

Yesterday afternoon Professor Thurber read two short stories by Anton Tchekoff, a young Russian writer, whose works have recently come into considerable prominence in Europe. Mr. Thurber also read some poems by Lee Hamilton. These readings of the English department are open to anyone, especially those not attending college. The next reading will be on Wednesday afternoon at 5 o'clock in room 45, when Professor Motten will repeat the reading of "The Yellow Jacket." This proved so popular at a former meeting that many were unable to hear it, so Mr. Motten has arranged for a second reading. All those interested in this play are invited to attend.

△ △ △

MUSIC SCHOOL

Miss Thrall invites all members of Euterpe club to a gathering at her home, 122 East Uintah street, this evening.

A Rubinstein-Arinsky program will be given by the following members:

Paper on Rubinstein—Mr. Wood.

Kammenoi-Ostrow .....Rubinstein
Myrtle Leslie.

Song .....Arinsky
Janet Warnock.

Paper on Arinsky—Gladys Thompson.

Du Bist wie eine Blume ...Rubinstein
Claribel Fischer.

ROTHGEB WILL PRODUCE GOOD TRACK TEAMS

ATHLETES WILL SOON BEGIN WORK ON TRACK AND FIELD

The warm balmy days which we have been having the past week have turned the thoughts toward spring and its athletic work. As soon as the second semester begins, the long distance track men will don their running togs and start getting into condition. A dispatch from the State University states that several men are already on for the Silver and Gold track team. It will be remembered that Colorado College won the state championship in track last year, the second time in history, and administered overwhelming defeats to the State in track and baseball, all on the same day. This year the University is evidently going to reverse that occurence if early training will assist in the operation.

No one has forgotten that last year Coach Rothgeb took a string of athletes to Denver for the Rocky Mountain Indoor meet and surprised everyone, himself included, by winning the meet with a big score. And from that moment the enthusiasm in track arose in strides, with the result that we had no serious opponents in the spring sport. It was serious work to Colo-

(Continued on Page Two)

TIGER BOARD AWARDS PINS FOR WORK DN PAPER

At a recent meeting of the Tiger board, "Tiger" pins were awarded to William Argo, last year's editor of The Tiger; Charles Emery, last year's manazer; Edgar Taylor, this year's editor; Frank Hall, this year's manager, and Elmo Watson, assistant editor; Glen Christy, assistant manager, and Martin Barney, assistant manager in 1914-15.

The "Tiger" pin is a gold tie pin with a tiger's head and is awarded each year to the editor and manager of The Tiger and to the assistant editors, remaining in school, who in the judgment of the board have done satisfactory work upon the paper. It corresponds somewhat in the literary and managerial work of the college to an athletic letter.

The board, at its meeting, also elected Alfred Dwornik and Thornton Thomas associate managers of The Tiger. Both are members of the Sophomore class.

JUNIORS WORKING ON ANNUAL TO APPEAR ABOUT MAY FIRST

MAXWELL TELLS REPORTER ABOUT STRENUOUS DUTIES OF THE EDITOR OF PIKES PEAK NUGGET

With the kind indulgence of the editor we will give to you the correct—yes, absolutely so—imitation of an interview. The scene is laid in Mr. Murray's corner grocery. The stalwart editor of, the coming Pikes Peak Nugget strides into the small, but select gathering seated about on the soft divan. The rest of the tale is pitiful enough to be self-explanatory.

"Blithesome day, Ray, think you not," this is the common method for a reporter to get "next" to the person about to be interviewed.

"Yes, lots of weather," curtly ejaculates Mister Editor.

"Long about this time, you people on the annual board begin to feel the rush of business, I suppose. These nice days are liable to fill you with the idea that the initial day of May doesn't linger so far distant, eh?" Notice the learned and refined speech. That is because we spoke them words.

"Oh, we keep right up with the work, but I have not been able to perceive any mad rush yet," always it is becoming for a great man to evade a reporter as much as possible.

"Well, say Max," this is in that confidential tone so often used when a 10 is needed, "what are you going to feature this year, art work or pictures?"

"We'll have pretty much of both," stopping to buy two 25-cent books of stamps. "Art work last year was very good, but we will have some ourselves. Lots of pictures."

Now the story was about to begin, thinketh the news grabber. He was just fishing for that inevitable pad, when Maxwell duped him by sidling toward the door. This brought action into the scene. It was principally the action of the reporter's limber tongue.

"Oh, say, by the way, can't you give me a little dope for The Tiger? You

(Continued on Page Two)

CONTEMPORARY ANNUAL LUNCHEON

The annual luncheon given by the Denver alumnae of Contemporary club of Colorado College was held Friday, December 31, at 1 o'clock, at the Metropole hotel. Mrs. George R. Day, president of the Denver alumnae, acted as toastmistress. Mrs. George Brown and the Misses Gwendolin Hedgcock, Olive Hensley and Helen Leipheimer responded to toasts. There were present the Denver alumnae, several out-of-town alumnae and the following active members, who were guests: The Misses Olive Hensley, Helen Kirkwood, Winifred Hunt and Lois E. Smith.

CORRESPONDENT GIVES NEW PLAN FOR STUDENT-ACTORS

CO-EDUCATIONAL DRAMATIC CLUB SUGGESTED BY McKESSON TO INCREASE INTEREST IN STAGE

To the Editor of The Tiger:

Having been placed recently on a committee to select a play for the Junior class, I have been interested in learning just how much real interest in dramatic work there is in College. Among the two lower classes, I believe, this interest is stronger than among the Juniors and Seniors. And yet it is the two upper classes that give class plays. But the thing that has interested me, was in knowing why the interest in dramatics suddenly falls off by the time a student gets to be an upper classman. The only conclusion is, that the interest in this branch of work is not properly maintained. In most of the high schools of the state there are dramatic clubs. Most of the students that come to college have done more or less work along dramatic lines. But by the time they have been through two or three years of college, with nothing to urge them on, they have turned their attentions to some other kind of work.

My purpose then, in writing this article is to propose a co-educational dramatic club for Colorado College. That is at first glance, a rather radical idea. But let us examine the possible reasons for having such a club. If we are to keep on giving a play occasionally we must keep up the interest in this sort of work. At present, those interested in dramatics are limited in their attempts to language club plays, junior and senior class plays and the girls have the chance in the Dramatic club. With the language plays, the number of students who are eligible is very small, almost pitifully so. They either do not know enough about the language or do not feel that they can give their time to working on a play, the action of which must be

(Continued on Page Four)

PROGRESS COMES THROUGH CLEARNESS OF VISION, SAYS TANNER

The address at the Colorado College vesper service yesterday afternoon was delivered by Rev. Allen A. Tanner of the First Congregational church of Denver. He spoke on "Progress Thru Clearness of Vision." He took his text from Habakkuk, 2:2: "That he may run that readeth it."

Dr. Tanner emphasized the value of a purpose in life and the great disappointment that comes from looking backward over a wayward path. Progress is the result of a clear vision. Some religions substitute a crude idol, some substitute smoking altars of burning incense and other substitute mental ideals.

THE HIDDEN INN
AT
THE GARDEN of THE GODS
WILL BE PLEASED TO
CATER TO ALL COLLEGE SUPPERS
DINNERS AND ENTERTAINMENTS AT
SPECIAL RATES
PHONE MAIN 220

PHOTOGRAPHS---
The kind that you like.
Discount to
Students
Phone 41
Emery's
Cor. Cascade Ave. & Kiowa St.

Low Prices are Enticing—
Quality and Workmanship are More So
A. C. Harwood
214½ N. Tejon St.
Wall Paper, Paints and Glass

The Plaza
The North End Family Hotel—pays special attention to private dinner parties, etc. Ball Room at reasonable rate.

Wills, Spackman
& Kent
Real Estate, Mortgages, Insurance
GAZETTE BUILDING

GOLD and STERLING SILVER NOVELTIES at
Hayners'

Burgess
Candies
are
awfully
good

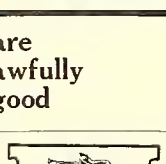

25%
Discount on
Suits
Overcoats or
Mackinaws
Blacks and Blues Included
at
Robbins
ON THE CORNER
Home of Holeproof Hosiery

THE TIGER

The Colorado College Newspaper. Published Semi-weekly by the Students. Issued Tuesday and Friday of each week.

C. EDGAR TAYLOR.....*Editor*
FRANK H. HALL.....*Manager*

EDITORIAL STAFF.

WILLIAM MCKESSON.....*Assistant Editor*
DENVER VICKERS.....*Assistant Editor*
J. R. C. SUMNER.....*Assistant Editor*
HORACE WUBBEN.....*Assistant Editor*
JOHN A. MCDOUGAL.....*Athletic Editor*
ARTHUR L. POWELL.....*Engineering Editor*
EVELYN ESTABROOK.....*Exchange Editor*
MARGARET STANARD.....*Local Editor*
HORACE H. HOPKINS.....*Local Editor*
LAVINA WHITE.....*Alumni Editor*
LUCY JEWELL.....*Woman's Editor*
ELMO S. WATSON.....*"Line Plunges"*
VICTOR KINGMAN.....*Assistant Manager*
GERALD SCHLESSMAN.....*Assistant Manager*
ARTHUR SLACK.....*Assistant Manager*
ALFRED V. DWORAK.....*Associate Manager*
THORNTON THOMAS.....*Associate Manager*

Address all communications to The Tiger, Colorado College, Colorado Springs, Colorado. Phones: Editor, Main 3266J or Main 2073. Manager, Main 2073.

This Issue Edited by Denver Vickers.

WHY NOT COME TO CHAPEL?

The relations between the faculty and students at Colorado College are so well arranged that there is surprisingly little friction. But we believe that any movement to enable the faculty and students to get better acquainted is worthy of attention.

Among the inevitables at college, the most famous are chapel and gym. It is traditional that chapel should be compulsory except for the specified ten cuts per semester, and since Cossitt Memorial has been built, a certain amount of credit in physical education has been added to the requirements for a degree.

Neither of these are disagreeable in themselves to any great extent, but explain it as you will, the fact remains that the average student is enthusiastic over neither. Cuts in chapel and gym are looked on as unusual dispensations which should be used to the limit. Gym is considered a necessary evil which must be endured for three years for the privilege of escaping it the fourth.

The fact that we are doing these things on request of the administrative officers may account for what unpleasantness there may be attached. But the faculty in formulating rules such as these should take into account that the student is apt to judge from example rather than precept and think that the absence of the faculty from either of these places must have some good reason.

At the college vesper service Sunday afternoons, it is true, a limited number of the faculty are in attendance either on the platform or with the audience. On insignia day the faculty march in with cap and gown. At chapel there is a scattered line at the back of the room. Some few of the professors have been seen on the tennis courts or hiking in the mountains and, we believe, one venturesome member was once seen on the floor of Cossitt gym.

Chapel and gym should, however, be made as far as possible a thing for the cooperation of the faculty with the students. Exercise may not be so essential to the older as to the younger individual, and the teacher may have his religious habits formed in such a manner that chapel every morning is not so necessary. But the students would take a far better view of the question and would come in closer contact with the members of the teaching force if they met them in Perkins or the athletic fields.

At some schools the faculty is on the platform with the president every morning. Whether or not this would be practical at Colorado College, what is to prevent the members of the faculty from joining the students in their devotions at 8:55 at Perkins Hall? And the men of the college would certainly come to a much better understanding with their professors, if they met them in physical contests on the field or gymnasium. Then the students would soon form a far better view of both of these requirements.

JUNIORS WORKING ON ANNUAL TO

(Continued from Page One)

know that a little judicious reminder now and then will help to keep the public interested in the work."

"Can't think of anything right now," sticking stamps on a bunch of letters.

"Oh, there must be something. How are you expecting to run the athletic cuts this year? What about the comedy department? Is the manager having much luck with ads?"

"Different from last year; good, and I don't know," thus answers the three questions without looking up.

"Sure, I know, but then can't you give me some idea about any of these departments? Is the copy coming in very fast? Can't you give me just a little," the beggar pleads on.

"Yes, I'll give you all the possible dope. We are working on the annual. We have started to get the copy in. Each of the departments is being handled by a separate committee, and I don't want to say anything else," and he runs out of the store and catches a street car.

One other thing, though, that the Ed. could not keep from us. It came from one of the pleasant visaged youths in the Junior class. "You might state that each Junior is gettin' stuck 150 pennies to help defray the living expenses of the manager and photographer until the book comes out."

△ △ △

NOT LIKE WINE

Miss Olde—When you get a few years older, girl, you won't worry over an absent lover. Experience is the very cream of life.

Miss May—Yes, but it sours with age.

△ △ △

A University moustache race is under way at the University of Chicago. Only seniors are eligible, and about 50 have entered so far. The race is governed by a committee selected from the seniors.

MEN'S DRAMATIC CLUB PROJECTED FOR NEXT SEMESTER

Colorado College students have long felt the need of a dramatic organization among the men. Until the present time the only opportunity which the men have had to secure dramatic training was through the limited number who secured roles in the Junior and Senior plays. In response to this demand for training in dramatic work, Prof. R. H. Motten and Prof. H. E. Woodbridge have consented to train a class next semester.

Meetings will be held in the Observatory every Friday evening, taking the place for the time being of the meetings of the Pearsons Literary society. At first the men will be trained in the rudiments of the art of public speaking, including proper enunciation, gestures, voice moods, etc. As soon as possible work will be taken up on short plays of the present day, the work later going into whatever field the men desire.

When such training is given the usual practice is that the men do not memorize their lines, but only practice reading them and commit such lines as they cannot read and act at the same time. In this way the drudgery of learning by rote is eliminated and it is possible to cover a larger field in a limited time.

The observatory is an admirable place in which to produce plays, according to the old English stage conceptions. The plays will be given without scenery and often with little or no costuming, the effects being secured by the acting.

There are any number of good comedies, light plays, and a few dramas of a more serious nature, which could be produced under such conditions, and the training the men will secure from their coaching and experience, will be invaluable. A large number of men have signified a desire to start the work. Notice of the first meeting will be given later, but the work will not start until the exams are over.

For Hikers
Kodak
Eastman Films
Thermos Bottles
Compasses
Beacon Electric Flashlights
Dri-Foot for Waterproofing Shoes
The Murray Drug Co.
Opposite the Campus

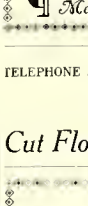
The "TIGER SHOP"
For All Athletic Goods
"ASK THE MEDICINE MEN"
POWELL-McINTYRE SPORTING GOODS CO.
18 E. Pikes Peak Avenue
Main 930

Colorado Fuel and Iron Company
GENERAL OFFICES, DENVER, COLORADO
¶ *Miners of* Anthracite and Bituminous Coals *and Manufacturers of* Coke and Steel and Iron Articles

TELEPHONE 599
STORE, 104 NORTH TEJON STREET
The Pikes Peak Floral Co.
Cut Flowers *Decorations and Designs*

BATAVIA
Means Highest Quality in Food Products
THE HEMENWAY GROCERY CO.
115 S. TEJON ST
1201 N. WEBER ST

ROTHGEB WILL PRODUCE GOOD

(Continued from Page One)

rado University, but not to the Tigers when they won the dual meet that April morning.

The success of the Black and Gold team at the indoor meet last year was largely due to the fact that the men had had some training before entering. The oval track in the stadium was a big assistance to the men in all the sprints and especially in the running contests. There is no reason this year why the meet should not again be taken by the Tigers, and the state track and field honors annexed in same manner.

The following men are now in school who won points last year for the College: Taylor and Shadowen, in the two-mile run; Hall and Tothill, in the mile; Stub Davis, Nelson and Balch, in the hurdle races; Mack Davis, high jump, pole vault and shot put; Schweiger, shot put; Prickey and Cover, broad jump, and Geiser, 440 sprint. In addition to these men the following Freshmen won signal honors in high school work last year and should make good under college training: Ralph Thompson, won second individual honors in the invitation meet last spring by taking first in the half-mile and first in the javelin throw; Bob Sweeney, won the pole vault, coming very close to the state high school record, and also won third in the javelin, and Bob McBride, whose work as a sprinter stands for itself.

With such material Colorado College has the best of prospects for the track season of 1916.

△ △ △

Brown.—Over half the undergraduate body at Brown has signed a petition asking that basketball be restored as an intercollegiate sport.

ALUMNI NOTES

Ted Strieby, '14, is at Boston Tech.

Dr. William Lennox, ex-'10, is now in Boston.

Delphine Schmitt, '14, is teaching at Sugar City.

Jeanette Scholtz, '03, is spending the winter in California.

May Del Thomson, '13, is now located an Nanking, China.

Rofena Lewis, '14, is teaching in the grade schools at Canon City.

Glenn Shaw, '10, is teaching in the government schools at Osaka, Japan.

Homer McMillian, '12, will graduate from the Colorado University Law school this year.

Sidney E. Bennett, ex-'07, died last December in Denver. Mr. Bennett was a student at C. C. in '03-'05, and had been for several years agent for the Hill Publishing company of New York, covering Rocky Mountain territory.

△ △ △

Princeton.—Ten new courses have been added to the curriculum of Princeton university. These consist of courses in Ethics, English Poetics, Aesthetics, Genetics, Byzantine Art, Greek Paleology, Byzantine History, Christianity, Advanced English Composition and Psychology.

Thursday, Friday, Saturday
What? Annual Display Days at the "Luxembourg Studio"
FEATURING "Our New Creation"—a Photo in "C. C." colors for College Students, and at a special rate. A cordial invitation to all. This "Display" will also include over five hundred finished portraits in different styles. (Fourth Floor)
Get Acquainted with Hibbard's
Hibbard & Company
Five Floors of Merchandise

Professional Cards

Drs. Sinton & Flora
DENTISTS
700 Exchange National Bank Building

TIGERS BEAT HIGH SCHOOL FRIDAY

(Continued from Page One)

relieved Glezen, Turner relieved Schweiger. The change was for but a few minutes, the first string men being returned to the floor.

HIGH SCHOOL.

Bruce, f, 5 field, 4 foul	14
Simpson, f.	
Carroll, c, 2 field	4
Parker, g.	
McTavish, g.	
Johnson, g, 1 field	2
Total	20

Whitehead relieved Parker at guard, while Johnson relieved McTavish for a short time. Swope went in for Simpson at forward, while Simpson took Carroll's center.

The new squad list, as posted by Coach Rothgeb, is as follows:

Iiljestrom, Petersen, Turner, Glezen, Jack Taylor, Charles Taylor, Harry Holman, Carl Schweiger, Ling, Percy Shepard, Johnson, Shadowen, Ralph Thompson, T. Thompson, Keith Clarke.

The required 400 tickets were not all sold, but the number was so closely approximated that it is felt that the athletic board, at their next meeting, will rescind their former vote and allow the game.

The chances for a state championship this year are high. The men who played basketball in High school last year are eligible next semester for the conference games, and in the practice training these men have shown great form.

The first game of the schedule will be played here January 29 with the Mines.

△ △ △

UNIVERSITY OF UTAH IS TO LOSE STAR ATHLETES

Ward, Crimson's Best Bet in Backfield During Season Just Past, to Quit School for Good

SALT LAKE CITY, Jan. 8.—Just at the present time the University of Utah is in a fair way to lose a number of its best athletes. Following close on the announcement that Marvin Udy would not be eligible for the basketball team this season, it was found that Piggy Ward had decided to quit school for good. Ward was the star backfield man of the Crimson eleven last fall and was one of the best halfbacks in the Rocky Mountain conference. This was his first year of varsity football and it had been hoped that he would wear the Crimson moleskins for at least two more years. He is planning on entering business.

It is now reported that Henry Beal, for three years a regular on the university quint and captain of the team last year, has definitely decided not to enter athletics this year. Beal is a member of the debating team and has been too busy to attend any of the practices so far this season. It had been expected that he would turn out for the team as soon as the holidays were over.

Roy McIntyre, center on the quintet last year, has not yet joined the squad, and it is stated on good authority that he also has given up athletics for the winter. This means that three out of the seven letter basketball men at the institution will not represent the school this season. Followers of the hoop game would be moved to despair were it not for the fact that there are so many other strong candidates for the quint. Despite these losses, it is confidently stated that the "U" basketball prospects are better than they have been for years.

Nevertheless, the losing, as far as competition is concerned, of four such remarkable athletes as Ward, McIntyre, Beal and Udy during the first two school days of the new year is a poor way to start out. At this rate the thin ranks of Utah athletics would soon be depleted. In the case of Ward there is still more hope. Piggy used to quit two or three times every football season when he performed at the Salt Lake High school. The lure of the gridiron was always too strong for him and he always found his way back. When the pigskin again begins to soar into the air, it is not improbable that Ward will be found back in the fold.

△ △ △

The faculty of Utah University has requested that the "Chronicle" drop all tobacco advertising. This will incur a heavy loss to the paper, which the faculty refuses to make good.

The faculty of the University of Wisconsin has warned the students against letting Cupid interfere with their studies. A professor in the psychology department has issued anti-love recipes.

"You can taste the difference"

College Students will be glad to know that the *Original* Allegretti Chocolates and Mullane's Bon Bons are for sale at the

¶ The exclusive little tea room at 11 N. Tejon St.

The Original Allegretti Chocolates		Mullane's Candies	
El Fontana	$1.25 lb	Mullane's Bon Bons	$1.00 per lb
Chocolate Creams	1.00 "	Mullane's Asst. Caramels	.75 " "
Cocoanut Crescents	40c ½ lb	Mullane's Woodland Goodies	.75 " "
Midget Chocolate Creams	50c " "	Mullane's Molasses Taffy	.15 & .25
Assorted Chocolate Coated Nuts	40c " "	Mullane's Cocoanut Taffy	.25
Chocolate Coated Marshmallows	40c " "	Mullane's Assorted Taffy	.25
		Mullane's Nut Taffy	.25

FRANK R. ASHLEY, President — LEWIS B. SKINNER, Treasurer and Gen. Mgr. — PAUL C. SKINNER, Sec'y and Gen. Supt.

THE WESTERN CHEMICAL MANUFACTURING CO.

Manufacturers of

Commercial Sulphuric, Muriatic and Nitric Acids. Electrolyte, Chemically Pure Acids and Ammonia, Aqua and Anhydrous Ammonia, Liquid Carbonic Acid Gas.

Buyers of **Zinc-Lead-Iron Sulphides.** DENVER

James Howard Barber Shop

Everything Strictly First-Class and Modern

19 East Bijou Street

C. C. GRADUATE WRITES FROM

(Continued from Page One)

000. It has seven or eight colleges. You would be proud to know that we lead with about the best one, under our American Presbyterian board.

"Since we arrived we have spent most of our time on the language and it surely is hard. The requirements of the mission board are very stiff. If you want to stay in the work we must pass regular examinations in the language for some years. It is one of the biggest jobs I have yet put myself alongside. We were in Lahore till June 12th and saw some warm weather. At that time it was averaging 115-118 F. in the shade and 135-150 F. in the sun. Don't try to imagine it unless you are willing to stand in a furnace for a while.

"Kipling is a new writer—to us—since we arrived in India. 'Plain Tales from the Hills' are filled with new life and interest on every page. These must be read in Lahore to be appreciated. At Lahore is 'zam zammeh,' the big cannon. There is the 'wonder house'—the museum where Kipling's own father was interested for years.

"We hope to be in our real missionary work next fall. There is some talk of my going into the college for teaching, but that is not what I want. We hope to go into what is called district work. The Hindu religion allows many unfortunate persons no chance of rising out of their caste. The only work they are permitted to do is the lowest, dirtiest work that must be done. They cannot touch anything belonging to a higher caste man, and if their shadow falls on the water of a higher Hindu, that water is polluted and cannot be drunk. Of course, they are not educated or uplifted in any way. I want to work among them as many missionaries are doing in India. I want to give them a chance in life.

"I have seen some of the results of this work and the change in the lives of the people and cannot help being enthusiastic over the work."

△ △ △

The South Dakota chapter of Delta Theta Phi, legal frat, is under quarantine from diphtheria.

Order Your Printed Matter, Copper Plate Printing and Steel Die Embossing from Gowdy

THE quality of printed matter depends on style and originality displayed in the composition and skillful press-work. We are prepared to execute orders for artistic printing, which will command attention by its striking and original features. Our greatest efforts are always made to maintain the printer's highest and best standards of excellence. *The reputation of this house has been established through accuracy and attention to detail.*

"The bitterness of a cheap job is remembered long after its low price is forgotten." :: :: ::

GOWDY
Printing & Engraving Co.
21 NORTH TEJON — TELEPHONE MAIN 87

¶*We do Copper Plate Printing and Steel Die Embossing in our own plant, and our work in this line is of the highest grade. We keep all Society and Frat. Dies.*

LINE PLUNGES

"Then hit the line, Col'rado"

This number of the Line is edited by Old Egg Martin.

Certainly he scored it, bold and black and firm,
In that Indian paper, made his seniors squirm,
Quoted office scandals, wrote the tactless truth—
Was there ever known a more misguided youth?

—Kipling.

It looked to us last Thu. Morning as tho' a lot of people were looking for cheap advertising.

The following story was submitted to us by a modest author who wishes to remain unknown. We are not well up on futurist writing ourselves but it seems stinkingly original and full of a unique pathos, to us.

A FUTURIST LOVE STORY

Profound darkness!

Flashes of orange light twriggle among the trees.

She sits alone among the thorn bushes, her face pale with pain. She starts. Ah, he comes, he comes!

From the illimitable profundity of futurity the beckoning of Fate draws him nearer. His foot strikes a stone. Nothing accords in accentuity.

The earth quivors and shrill voices reel from the abysmal void. Blackness perturbs about them. It is the end.

It sticketh in our mind, gadzooks, that whoever runs off the Engineers Club notices hasn't learned that Colorado is dry. Adv.

OUR GREAT SERIAL

It has long been the hope of this department to print a serial story and at last we have found one which we believe our many readers will enjoy. It is entituled

RED HANDED PERCY
or
THE BLOODY BLUDGEON OF BRIGANDAGE

Suddenly the silence was broken by the whipping crack of a rifle. Black Eagle, the Sioux chieftain, leaped thirty (30) feet into the air and bit the dust.

Red Handed Percy stood leaning upon his trusty weapon and, gazing at his victim, he laughed a mirthless laugh. A twig snapped behind him and he whirled about. Close behind him were Indians painted in garish circles and stripes of black and red. It was Black Eagle's band come to avenge their chief. R. H. Percy glared wildly about him. He was surrounded save for the dizzy precipice at his back.

(To be concluded.)

Speaking of College Romances by S.O.S.

The bridal pair walked down the aisle,
On their faces a satisfied smaisle;
She, his title had gained,
And he did not feel pained
To have won, with the lady, her palsie.

We have just been interrupted by some merry wag who wanted to give us 8 to 5 that, in spite of the fact that the state had gone dry, the seniors would stroll around to Phil. 2 four times a week as before.

SAYINGS OF GREAT MEN

Fritz Gerlach—"Liverwurst! Deutchland uber alles!"

Ike Turner—"My idea of the first step toward preparedness is to provide seats for the standing army."

T. Ferril—"After intensive and exhaustive consideration of the project I feel constrained to maintain a secrecy befitting my reputation and reveal nothing."

E. Scott Watson——"I may not be able to show many high grades in college, but if any one asks you, I've had a —— good time."

Richard Noyes—"Well, I can tell you they don't have prohibition in Massachusetts, anyhow."

Poll Kramer—"I may have a name like a girl but if you see Watson tell him so has Jess Willard.

End McCammon—"It gives me great pleasure to stand before you and inform you that if there isn't more interest shown there ain't gonna be no debating this year."

Dean Cajori—"I don't know what you think of the course and I don't care, but if you haven't come here to work, get out!

J. F. C. E. T. C. Hyde—(Entire quotation deleted.)

By the way, some of those rough engineers are wearing flannel shirts again.

Mr. G. Hollister has requested us to make the following statements in behalf of the Engineer's Club:

1. The Club will hold a banquet next Friday night.
2. This is leap year.
3. Some members do not have dates. Adv.

What has become of the o.f. student who read his own seminar in Philosophy 2?

"THE BEST AMERICAN MAKE"

an Doncaster ARROW COLLAR 2 for 25c
Cluett, Peabody & Co., Inc., Makers

CHAS. P. BENNETT, President — H. N. SHELLENBERGER, Vice President

The Bennett-Shellenberger Realty Company
Real Estate, Insurance and Loans
5 Pikes Peak Avenue — Phone Main 26

Standish Hotel
C. C. Headquarters in Denver

Our stock of LOOSE LEAF NOTE BOOKS is the most complete in this city.

Books, Stationery and Art Picture Framing and Engraving

Whitney & Grimwood
Agency Van Briggle Pottery — 20 N. Tejon Street

Bissell's Pharmacy
For Pure Drugs, Toilet Articles Stationery and Druggists' Sundries
Cor. Dale and Weber Sts. — Phone 980

Buy your Electrical Supplies at The Whitney Electric Co.
208 N. Tejon St. — Phone Main 906

All Kinds of Choicest Bakery Goods
PARK BAKERY *and* Lunch Room

For Luncheon use
Sinton's Yo-oort Pimento Butter Cheez
Fine Filler for Sandwiches — The Sinton Dairy Co. Main 442

Tigers
Thrive on Mowry's Ice Cream and Golden Glow Butter

△ △ △

The Mowry Creamery Co.
PHONE 1184

GLOOM
by
Arthur

The solemncholy days are come,
The saddest of the year;
We're dry in Colorado
And now exams are here.

REMARKABLE DISCOVERIES

Ye Tiger Ed discovers that the students of the University of Colorado object to being called Boulderites.

The Ford Peace Party, according to the esteemed Gazette, finds evidences of war in Germany.

An investigator finds Booze in Hagerman Hall.

If this keeps on somebody is liable to discover fussing in co-educational colleges.

Have you noticed how the sophomores' hair has grown?

So can we.

OLD EGG MARTIN.

Our Annual Sale of Manhattan and Eclipse Shirts

Now is the time to replenish your supply of shirts.

Our regular $1.50 values, now . . . $1.00

Our regular $2.00 value, now . . . $1.45

Our regular $2.50 and $3.00 values, now . . $1.85

PERKINS-SHEARER CO.

CORRESPONDENT GIVES NEW PLAN

(Continued from Page One)

necessarily different from an American production. In class plays, there is a little larger group to pick from. But as I have pointed out, there is not the interest in the plays that brings every member of the class to "try out." Other offices and duties keep the spare time filled up and many feel that they have not the time to put in. In regard to the girls' Dramatic club, I can say that as long as it is necessary for a woman to fill any sort of a part, whether it be a crabbed old bachelor or a winsome lass of 16, the plays will not move off with that spontaneity and naturalness that is so much to be desired.

If then, we could organize a club that would arouse interest in dramatic work, we could have much better performances, and the casts would be compelled to work harder to hold their places. As it now stands, if a member of a cast doesn't get his "lines" memorized, the trainer must conteut himself with hoping for the best, for he knows that very likely he could not get another person to fill the place. But with four or five waiting to fill a vacancy, there would be a great stimulus to "make good" if once chosen for a part.

Then there is another function the club might fill. There is now a great deal of time wasted in looking for plays. Three or four committees hunting for works of suitable nature often read the same thing. If there was some general committee that could be held responsible for reading and criticizing plays, they could make recommendtions to the various clubs and classes, and eliminate a great deal of this repeated reading.

There might be other functions that a club of this kind could perform, but let us look at the other side of the question. Perhaps the biggest argument against the organization is that "we are organized to death now." We do have many clubs and organizations on the campus, but if a club, as I have suggested, would be of value to us, we should not pass it by, merely because we are busy. It is a well known fact that the busiest people are willing to do the most. Furthermore, this sort of a club would save time for many of the students who are at present searching for plays. All of the work would be done at once, instead of the unsystematized manner we now follow.

A second objection is that the club would not be able to accomplish its purpose, but would only degenerate into a social gathering. This state of affairs could be prevented, I believe. With the imposition of a certain test for membership, only those could gain admission who are really interested and willing to work. Rules could be made, requiring that if a member did not do a certain amount of work in the dramatic line, he would be dropped from the club.

There are many possibilities, I think, for such a club. Perhaps there are some in school who have talent along the line of play writing. This club could give them the proper encouragement. The lives of certain famous actors could be studied. The whole thing could be made delightfully interesting and educating. The idea appeals to me, but no doubt there are some who have as decided objections as I have recommendations, and this article may at least bring forth some of these objections.

W. B. McKESSON.

For any CLASS or ORGANIZATION parties or hikes you will find that we can give you service and prices that you can't beat elsewhere, as well as quality that you can't equal elsewhere. Let us have the next order that you have and we will more than please you with it all.

HAYMAN MARKET
Fourteen South Tejon St.

COBURN LIBRARY MAKES INTERESTING ADDITIONS

Coburn Library has received a number of interesting and valuable books during the last two months. Mr. Ormes, the librarian, has succeeded in securing two rare works of narrative and description on early Colorado days. One of these, H. F. Chapin's "Mountaineering in Colorado," was published in 1889 and the other, Pattl's "Personal Narrative," was written by an old explorer who tells of his experiences during the fifties.

The library is also in possession of a book written by Prof. Urdahl, formerly professor of economics in Colorado College, the title of which is "Elementary Economic Problems." Urdahl is now at the University of Wisconsin. Seven volumes of Ivan Turgenieff's novels and a set of 10 volumes of Emerson's "Journals and Correspondence" are among the month's additions.

In the list below will be found a number of books dealing with financial and economic problems and there are also a number of volumes for the engineering department.

Another copy of Prof. Breitwieser's "Psychological Advertising" is now on the shelves.

The following books have been added to the library recently:

Arnold, M.—Celtic Literature.
Eggleston, D. C.—Municipal Accounting.
Wildman, J. R.—Principles of Accounting.
Spencer, E. W.—Manual of Commercial Law.
Nicholson, J. L.—Cost Accounting.
Cole, W. M.—Cost Accounting for Institutions.
Knoeppel, C. A.—Installing Efficiency Methods.
Hopkins and Hughes—The English Novel Before the Nineteenth Century.
Peters, M. C.—The Jews Who Stood by Washington.
Cole, W. M.—Problems in the Principles of Accounting.
Griffin, G. G.—Writings on American History.
Haig, R. M.—Exemption of Improvements From Taxation in Canada.
Mach, Ernst—Science of Mechanics.
Broche, C. H.—Histoire des Mathematiques.
Waxweiler, E.—Belgium, Neutral and Loyal.
Jastrow, Joseph—Character and Temperament.
Bowley, A. L.—Measurement of Social Phenomena.
Hunt, Una—Una Mary.
Rapeer, L. W.—Educational Hygiene.
Judd, C. H.—Psychology of High School Subjects.
Bailey, L. H.—Plant Breeding.
Snyder, Harry—Chemistry of Plant and Animal Life.
MacMillan, Hugh—Deeper Teachings of Plant Life.
Savage, E. A.—Old English Libraries.
Strasburger, Edward—Textbook of Botany.
Kropotkin—Mutual Aid.

During November the Coburn Library Book club received the following additions:

Adler, Felix—Marriage and Divorce.
Bennett, Arnold—These Twain.
Bennett, Arnold—Over There—War Scenes on the Western Front.
Bernstein, Henry—The Thief.
By a German—transd—J'Accuse, (2nd copy)
Carter, William H.—The American Army.
Canfield, Dorothy—The Bent Twig.
Chittenden, Gerald—The Anvil of Chance.
Comfort, Will L.—Lot and Company.
Deland, Margaret—Around Old Chester.
Gibbs, George—The Yellow Dove.
Haviland, Maude D.—A Summer on the Yenesei.
Johnston, Mary—The Fortunes of Garin.
Orexy, Baroness—The Bronze Eagle.
Phillpots, Eden—Old Delabole.
Phelps, William L.—Browning—How to Know Him.
Pryce, Richard—David Penstephen.
Rinehart, Mary Roberts—K. (2nd copy)
Sabatini, Rafael—The Sea-Hawk.
Sidgwick, Ethel—Duke Jones.
Tchekoff, Anton — Russian Silhouettes.
Ward, Mrs. Humphrey — Eltham House. (2nd copy)
Wister, Owen—The Pentecost of Calamity.
White, Stewart Edward—The Gray Dawn.
Wood, Eric Fisher—The Note Book of an Attache.

△ △ △

The entire class of 1917 of all Russian Universities has been called out by the government.

A loss of $10,000 was incurred by Williams College when the new chemistry building was burned.

A new system of governing absences has been installed at Lafayette. Thirty cuts are allowed each semester, chapel cuts counting a half and Sunday service cuts counting double.

"Trade With the Boys"

Phoenix Silk Hose

Comes in dark gray, dark green, white and black.

An ideal young men's hose. Exclusively here.

Firm, thin, fast color and endlessly guaranteed.

Fifty cents.

Bennet Wood Hose
CLOTHING COMPANY
Colorado Springs and Manitou

BARGAINS in Used KODAKS $1.50 to $40.00

Stewart Bros.
17 North Tejon St.

Chemistry Aprons
Book and Pack Bags
Camp Blankets

The Out West Tent & Awning Company
113½ N. Tejon F. E. Kohler, Mgr. Main 1261

TRY
THE PEARL
THE LAUNDRY THAT USES IVORY SOAP
329-31 N. Tejon Phones M-1085-1086

¶ The Home Cooking that mother used to make
THE COLLEGE INN
Opposite the Campus

COLLEGE GOSSIP

A number of hall girls went hiking Saturday.

Prompt Printery, 12-14 E. Kiowa. Main 536.

Alice van Diest spent the week end at her home.

Van Gooding has been pledged to Bet Theta Pi.

Lavina White spent Sunday night with Ida Blackman.

Miss Davis entertained the "Ifs" at supper Sunday night.

Mr. George Hemus furnished the music for coffee Sunday.

Moots of Denver visited the Phi Gam house during the week end.

Myriam Garrett was the guest of Helen Totten Monday night.

Robert Burlingame has returned to school after an attack of mumps.

College people have been enjoying the skating during the past week.

Margaret Hill of Denver spent the week end visiting friends at C. C.

Miss Green chaperoned a party of hall girls to the movies Saturday night.

Irene Donaldson has returned to college after an absence of a number of weeks.

Mr. Tileston was absent from classes Monday on account of the sickness of his wife.

A few hymn books disappeared from chapel yesterday but were found by the janitor.

HEAVENLY MUSIC

Scene: A girl's room in one of the halls facing the Quad. One girl lying down and reading the latest "best seller." Another at a desk writing to dad for "car fare."

Time: One night in January, 1916.

Says the prostrate one: "Oh, dear! I feel as if I am going to die."

Other: "What do you mean, you're goin' to die?

P. O.: "Why, I think I can hear strains of heavenly music."

"O come alive. That ain't no heavenly music. That's the Engineers club orchestra out here in the Quad. C'mere. See 'em, decoratin' the klvver?"

"What's the idea?"

"Why, they're gettin' ready for Ladies' Night on January 14. They're havin' a feed and then a dandy program that night."

"Got a bid?"

"Sure, I'll never pass up anything that bunch starts."

"Oh, gee, I wish I had spoken to that engineer yesterday. I know he belongs to the club and maybe I could a got a bid too."

"Well, maybe it ain't too late yet. And a word to the wise is too much."

Evelyn Estabrook, entertained her Papetown committee with a tea Monday afternoon.

The Sigma Chi fraternity moved into their new home at 1117 North Nevada avenue last Saturday.

Findings always complete here; even in laces you'll find just what you want and of the best. Whitaker & Wells.

About 40 students of the department of economics and business took dinner last night with J. M. Bemis at the Acacia.

Bill Mimmack was operated upon last Tuesday at Glockner for appendicitis. He is now well on the road to recovery.

Style, Comfort, Protection are combined in our Rubber Soled Shoes. They look good, feel better and wear the best of any shoe in their class. In black or tan leathers. Ladies, $4 and $5. Men's, $4.50, $5 and $5.50. Whitaker & Wells.

Does your typewriter need repairing? I employ one of the best typewriter mechanics in the state. For 28 years he has been fixing typewriters. No matter what machine you have if it needs repairing send it to me and get it properly repaired. We rent, sell, exchange and buy all makes of typewriters. Roy A. Davis, The Typewriter Man.

LAY ON

A Freshman, crouched on hands and knees
During initiation,
Was asked to give from Shakespeare's plays
One speech as an oration.
He wracked his brain in earnest thought;
He knew his job was tough.

Then came a brilliant sudden thought
He cried "Lay on McDuff."
And when the dust had cleared away,
When pains had come and gone,
He cried out "Hold, enough, McDuff."
'Twas better than "Lay on."

—Purdue Exponent.

The College Tailors
Opposite the Campus
Rates to Students

What!
about that printing
Dentan saves you money and gives you quality.
The Dentan Ptg. Co.
19 S. Cascade Ave.

COLORADO COLLEGE
WILLIAM F. SLOCUM, D.D., LL. D., President
FOUNDED 1874
Departments of ARTS AND SCIENCES BUSINESS ADMINISTRATION AND BANKING
SCIENCES ENGINEERING FORESTRY MUSIC

The Colorado College Newspaper

The Tiger

Published Semi-Weekly by the Students

Volume XVIII | COLORADO SPRINGS, COLO., JANUARY 14, 1916 | Number 29

ART LECTURES IN PERKINS ATTRACT MANY TO EXHIBIT

FINEST COLLECTIDN DF PAINTINCS YET SHDWN IN CITY WILL BE HERE TILL THURS.

Local Artist Points Out Merits of Works Shown

An exceptional opportunity is now being offered to the students of the college to become familiar with some of the best modern paintings. The pictures now on exhibition in the college art gallery in upper Perkins represent some of the highest expressions of the modern schools of art. They are divided into two groups; the international group and the American group. The pictures of the international group were brought here from the National museum at Washington, D. C., and will be taken on to San Francisco for exhibition at the fair. The pictures of the American group came here from New York, where they have recently been on exhibition.

Another privilege that has been offered to the college students is the lectures on these pictures by Mr. Leslie J. Skelton, who is himself an artist of recognized ability. These lectures have brought a large number of students and art lovers to the exhibit. For the benefit of those who were unable to hear him speak on Tuesday and Thursday nights we give the substance of his comments on the more important pictures of the collection.

The one of these paintings which ranks the highest in Mr. Skelton's estimation is "The Rainbow," by Sir Alfred East. This picture is number one in the catalogue, and hangs in the center of the east wall. It has a large dominant idea, which is the prime requisite for any painting of merit, and the idea is carried out in a masterly fashion. It is a striking example of the value of conforming to the rules of composition. It follows these rules in every particular. Everything in the picture tends to concentrate the gaze of the spectator on the central idea of the painting. The next painting that Mr. Skelton took up was number two, which hangs immediately to the left of "The Rainbow." The title is "Port of Douarnenez, Brittany." It is a very striking contrast to its neighbor. The warmth and depth of the colors set off the subdued tones of 'The Rainbow" beautifully. Although the tints of the

(Continued on Page Two)

MUSICAL PRDCRAM WILL BE GIVEN AT VESPERS SUNDAY

The College vesper serviee next Sunday afternoon at 5 o'elock will be entirely a musical one. The choir is under the direction of Mrs. John Speed Tucker and once a month prepares a musical service such as the one to be given next Sunday. The choir will be aided by Miss Janet Warnoek, soprano; Miss Lota Merris, contralto; Mr. Cecil Rodgers, tenor, and Mr. A. D. Aitken, bass.

These choral services have proven very popular both with the College students and the townspeople. The best of musie is selected and, under the efficient directorship, the choir renders it to the best advantage.

Followiug is the order of service:

Organ prelude—Evensong....Johnston
Processional—No. 1.
Opening sentences.
Psalm—No. 21.
Gloria.
Magnificat.
Sunset and Evening Star .....Barnby
Prayer.
Spirit of God .....Humason
Still, Still With Thee .....Foote
Hymn—No. 38.
Blessed Are They—"The Way of the Cross" .....Tozer
Hear O Lord .....Watson
O Clap Your Hands .....Stainer
Prayer and Benediction.
Recessional—No. 57.
Organ postlude—March .....Lemmens

FLANNEL SHIRTS DINE IN FDRM TONICHT

Engineers Plan Unique Program for Annual Banquet

The Engineers club is having a banquet or some such formal feed tonight about which there is considerable mystery. It is being held in Cossitt Memorial where elaborate preparations have been made by the flannel shirted denizens of the campus to show their feminine guests the intricate subtilities of their profession.

Including the guests and hosts there will be between 35 and 40 present at the affair. An absolutely unique feature of the event will be the unprecedented policy of no speeches. In defense of such a radical stand one of the club members said: "If there is one thing people at a banquet hate more than another, it is the after dinner speeches." We received this comment with gusto though we reserved to ourself the opinion of what a frightful ravoc this principle would create if extended into the realm of political love feasts. The following is a synopsis of what may happen, for, according to the talkative engineer with whom we conversed, anything may happen on the program.

The lights go out, allowing some to slip more sweetening surreptitiously into their coffee which some of the stalwart ones utilize the Nth hole in their belt buckle. Sighs of relief ensue. Then suddenly in quick succession the lights go off and on, the ghastly faces of the guests proving the success of the experiment. The first stunt ends with a crash of dishes completing with startling rapidity the series of surprises.

The guests consult their programs which bill the entertainment as a study in post impressionism. By the interpretation inscribed thereon they are told that the first scene represented —but that would be telling and the engineers are so vengeful.

△ △ △

DEBATORS HARD AT WORK ON QUESTION

FIVE PREVIOUS INTERCOLLEGIATE REPRESENTATIVES OUT FOR TEAMS—MORE UPPERCLASSMEN WANTED

Interest in the intercollegiate debates this year is far ahead of that of previous years. This is shown, not only by the number of men working for a place on the teams, but by the more extensive work that is being done. The faculty members who are helping the teams prepare for their contests, are devoting much more time than previously, and are holding weekly classes on the subject of "Immigration" for the benefit of the debaters.

A special section of shelves in the engineer's library has been set apart for all of the refereneo material that might be of value to the speakers. This section is fast filling up. Much of the material is by men of national importanee and their works are very material helps in working up the question.

An attempt is being made to get all the men in College who have ever had any experience in this branch of work to come out for the teams. This does not mean, however, that only men of experience will be able to make the teams. The work is being carried on in such a manner that any man who is willing to devote the time and study to the questlon has a good chance. The weekly classes are starting in on the general facts concerning immigration. This gives all the men a chance to aequaint themselves with the question in its fundamental form. By working with this class for about three weeks, any one can become as well aequainted with the immigration problem as any of those who may have debated the question in high school, or literary society.

The striking thing about the work is, that all of the men who are in College this year, who were on the teams last year, are out for the work again. There are four of these men. Although they have all the benefit of

(Continued on Page Four)

JUDSON M. BEMIS TALKS TO EC AND BUSINESS MAJORS

FCUNDER DF BUSINESS DEPARTMENT TELLS DF BUSINESS EXPERIENCES DF DVER FIFTY YEARS

Interesting Personal Account of Quarter Century of Country's Tariff History Given

Mr. Judson M. Bemis, founder of the business administration and banking department, was the guest of honor Monday night at a dinner given at the Acacia hotel by the students majoring in economics and business. Besides about 35 students there were present President and Mrs. Slocum, Dr. and Mrs. Blum, Dean Persons, Mr. Klahr and Mr. Bemis.

Following the dinner Mr. Bemis gave an interesting talk on his experiences in the business world during the past 64 years with particular regard to the tariff with whose history he has been intimately connected for more than a quarter of a century. The life of Mr. Bemis has been a particularly interesting one and one which will appeal to the imagination of any American boy. Starting with nothing through sheer effort and determination he has become one of the leaders in American industry.

He was born in Massachusetts in 1833 and spent his early youth in New York state from which he removed with his parents to Illinois in 1838. For the next 11 years he lived the life of the farmer boy of that day when all farm operations were still performed by hand. Plowing, sowing, harrowing and reaping were done by laborious hand methods and the life of a farmer boy was even more arduous than it is today. Wheat was still threshed out by the primitive method of tramping it out by horses and was cleaned by a hand windmill which blew out the dust and dirt. It was then sacked and sent to the mill. That which was not used on the farm was hauled by team to

Continued on page 3)

"ICNDRANCE" DF CURRENT AFFAIRS AMDNC CDLLECE STUDENTS

Who Is to Blame?

To the Editor of The Tiger:

The editorial entitled "Are We Living Today?" in your issue of January 7 raises some important questions. It seems to me to illustrate, thru its attempt to throw the blame on some one else, the lack of intelleetual responsibility among college students; and to show a misapprehension of the purpose of a college. But it is right that the fundamental alms of a college should be questioned from time to time; for it is only in this way that those alms can be sharply defined, and kept clearly before our minds.

Perhaps it will be worth while to go back to the beginning of the controversy. An instructor in English in a western university accidentally discovered that no member of one of his freshman divisions knew where Gallipoli is. This led him to give to several classes (of course without warning) a short examination on the geography of the Balkan countries, and on the rulers and military leaders of the countries at war. The result of the examination seemed to him disappointing. No one handed in a perfect paper; and as in every examination, there were a good many amusing mistakes. The instructor wrote a letter to the "Nation" describing his little investigation. This was published in the "Nation" of December 9 under the title, "A Bombardment of Unfortified Brains." The Chicago Tribune article, "In Darkest America," which was quoted by the Gazette, and later borrowed from the Gazette by you, is a short and not entirely fair summary, with comments, of the letter in the

(Continued on Page Three)

EXECUTIVE BDARD AND UNDERCLASS COMMITTEE WILL CONFER MONDAY

Council to Meet First Thursday Evening of Each Month

At a meeting of the exeeutive board yesterday afternoon the paper submitted by the men of the Sophomore and Freshman classes was taken up and discussed. Following the receipt of the order of the exeentive board that the men of the two classes should take the final examinations the two classes held a joint meeting to discuss the punishment. They agreed to appoint a eommittee of three men from each class to draw up a statement setting forth their position in the affair. This statement was placed, first in the hands of the faculty and then before the exeeutive board. After talking the matter over the board decided to have a conference with the members of the committee and this will be held Monday afternoon. By this means it is hoped to clear the air of all difficulties.

The by-laws are almost completed and will soon be put in form.

The exeeutive board placed the regular meeting for the representative council the first Thursday evening of each month and the regular meeting of the executive board will be held every Tuesday afternoon.

The nominations for the committees yet to be appointed have been made and await the approval of the council. Until that approval has been made the names of the students concerned will be withheld.

△ △ △

STAG BALL COMING JANUARY 28, IN COSSITT

MEN WILL DON COSTUMES AND ESSAY FANCY STEPS TO CLOSE EXAMINATION WEEK

There are a large number of men in College who do not daneo, but that does not bar them, for they can get up stunts to produce during the intervals between dances, or if they want to, and have the originality, they can invent a dance and go on the floor to compete for the most original dance figure. Those who saw the "skate" dance last year know that the knowledge of the two-step and waltz are not essential to a comic dance.

A largo number of prize cakes will be given this year. These will be announced later as well as plans, and hints of stunts. The general committee, which has been appointed will be full of ideas for stunts and will be glad to give suggestions to any one. It is suggested this year that the various fraternities compete in a comic vaudeville, and that the nonfraternity men put on a stunt equally as good.

The following men will have charge of the stag ball: John McDougall, chairman; Elmo Watson and "Shorty" Ross.

According to tradition the stag ball is due the Saturday after exams are over. This year there is to be a basketball game that night, so the date for the ball has been advanced one day, and the men of the College will appear in costume and amuse themselves and their audieneo of fair ladies

(Continued on Page Three)

CDLLECE MAN GIVES UP BASKETBALL FDR DEBATING

An interesting suggestion is contained in recent press dispatches from the University of Utah, in which it is stated in a matter of fact tone that one of the students who won his letter in basketball last year is unable to be on the gym floor this winter because of his work on the intercollegiate debating team. That a prominent athlete will give up athletic honors for a debating grind is novel to the conceptions of most of the students in American colleges today, but it nevertheless shows that this same student possessed a very fine standard of relative values and augurs well for the success of the University of Utah in her debating contests this year.

BASKET TOSSERS TO PLAY DENVER FIVE TOMORROW

FAST MU THETA QUINTET WILL GIVE TIGERS FIRST REAL TEST DF SEASDN

C. C. Takes Second Game from High School Wednesday, 68-18

The Tigers again won from the Terrors in basketball Wednesday afternoon, 68 to 18. The High school quintet played a fast and aggressive game but were not equal to the weight and experience of the Tigers. Both teams showed improvement over their game last Friday evening, the coaches having gained by the way the men played their positions.

Rathgeb changed his men several times during the play. The men played and scored baskets as follows:

Lillistrom, guard and forward	4
Peterson, forward	11
Glogen, center	2
Taylor, guard	7
Ling, forward	3
R. Thompson, forward	2
H. Holman, center	1
Turner, guard	
Schweiger, center and guard	
T. Thompson, guard	

For the High school the men who scored were:

Simpson, forward	6
Fruec, forward	1
Harmon, center	1
Carrol, center	2

Tomorrow afternoon at 3:30 the Tigers will play the Mu Theta team of Denver. When this team played here last winter it played a fast game, and is reported to be as good this year. It has been playing Y. M. C. A teams in Denver and has showed itself worthy of a good opponent. Twenty-five cents admission will be charged and the tickets will be good for either balcony or floor seats.

Next Tuesday afternoon a practice game will be played between the Tigers and the Boys club team of this city. No admission will be charged.

Now that the athletic board has consented to allow basketball and the men have been training hard, it is up to the student body to see that Colorado College wins the title this year. We came very close to annexing it last winter and our chances this year are several hundred per cent better provbiling the other teams have not improved in the same proportion.

There is nothing more intensely interesting than a fast basketball fight. In no other sport do players and audience seem to be so closely united. It has been said that psychologically a basketball game will take the blues out of your system better than any pills known to medicine. None of us have the blues, but to prevent them entering our system let's end the semester right by attending the practice games and then be ready for the first conference game the night after the stag ball.

△ △ △

DR. STRIEBY WILL TELL MEN DF EARLY DAYS AT C. C.

"The Early Days of Colorado College" will be the subject of the talk which Dr. Strieby will give to the men Sunday night at Cossitt. Dr. Strieby has been on the faculty here longer than any other of the present members. When he first came to the College there was only one building, Cutler Academy, then called Palmer Hall. Even that building was much smaller than at present, having only the central portion of the building as it now stands.

The talk will be made the more attractive by some rare pictures which Mr Strieby has. These show the early days of the institution and the city. Besides being on the College faculty, Dr. Strieby was a member of the town volunteer fire department. He will give some of his anecdotes as a fireman also, Sunday. The pictures which Dr. Strieby has will show some of the more or less barbarous looking individuals.

THE HIDDEN INN
AT
THE GARDEN of THE GODS
WILL BE PLEASED TO
CATER TO ALL COLLEGE SUPPERS
DINNERS AND ENTERTAINMENTS AT
SPECIAL RATES
PHONE MAIN 220

PHOTOGRAPHS---
The kind that you like.
Discount to
Students
Phone 41
Emery's
Cor. Cascade Ave. & Kiowa St.

Low Prices are Enticing—
Quality and Workmanship are More So
A. C. Harwood
214½ N. Tejon St.
Wall Paper, Paints and Glass

The Plaza
The North End Family Hotel—pays special attention to private dinner parties, etc. Ball Room at reasonable rate.

Wills, Spackman & Kent
Real Estate, Mortgages, Insurance
GAZETTE BUILDING

GOLD and STERLING SILVER NOVELTIES at
Hayners'

Saturday Specials
Caramels, 20c lb.
Cream Center, Chocolate and Vanille
Gingerbread, 5c a cut
The good, old fashioned kind
W. N. Burgess
Phone Main 83 112 N Tejon

25%
Discount on
Suits
Overcoats or
Mackinaws
Blacks and Blues Included
at
Robbins
ON THE CORNER
Home of Holeproof Hosiery

THE TIGER

The Colorado College Newspaper. Published Semi-weekly by the Students. Issued Tuesday and Friday of each week.

C. EDGAR TAYLOR.....*Editor*
FRANK H. HALL.....*Manager*

EDITORIAL STAFF.

WILLIAM MCKESSON.....*Assistant Editor*
DENVER VICKERS.....*Assistant Editor*
J. R. C. SUMNER.....*Assistant Editor*
HORACE WUBBEN.....*Assistant Editor*
JOHN A. MCDOUGAL.....*Athletic Editor*
ARTHUR L. POWELL.....*Engineering Editor*
EVELYN ESTABROOK.....*Exchange Editor*
MARGARET STANARD.....*Local Editor*
HORACE H. HOPKINS.....*Local Editor*
LAVINA WHITE.....*Alumni Editor*
LUCY JEWELL.....*Woman's Editor*
ELMO S. WATSON.....*"Line Plunges"*
VICTOR KINGMAN.....*Assistant Manager*
GERALD SCHLESSMAN.....*Assistant Manager*
ARTHUR SLACK.....*Assistant Manager*
ALFRED V. DWORAK.....*Associate Manager*
THORNTON THOMAS.....*Associate Manager*

Address all communications to The Tiger, Colorado College, Colorado Springs, Colorado. Phones: Editor, Main 3266J or Main 2073. Manager, Main 2073.

"Finally, I have one advice which is of very great importance. You are to consider that health is a thing to be attended continually, as the very highest of all temporal things. There is no kind of an achievement equal to perfect health. What to it are nuggets or millions?"—Carlyle's address to students at Edinburgh. From the Knox Student.

IGNORANCE AMONG COLLEGE STUDENTS

In another part of today's issue is printed a letter from a member of the English department in answer to the editorial, "Are We Living Today," in The Tiger of January 7. The questions raised in The Tiger editorial are discussed quite comprehensively from the faculty point of view and the force and justice of many of the points made are occasionally too convincing for comfort. Yet to our "rudimentary" mind there still seems to be something left to be said on the other side and we believe that a large number of kindred "rudimentary" minds will agree with us.

The most serious indictment of the college student is found by our critic to be his tendency to blame someone else for his own shortcomings. Quite true, but has not Mr. Woodbridge thrown himself somewhat open to a similar criticism when he asserts that the college student's ignorance of current affairs rests squarely upon himself and refuses to acknowledge that someone else may at least be partially to blame. Just as The Tiger editorial of January 7 went too far in one direction so Mr. Woodbridge's letter leans, though not so far, in the other. In both it appears a thorough appreciation of the other's point of view is lacking.

To continue the discussion begun last week we might state that we never consciously advocated that a college "should devote its courses largely to a study of current literature and affairs" and agree heartily that if it did so "it would be false to its highest trust." However, we do maintain and still maintain that it might better fulfill its mission if it would devote a larger amount of time to current matters of all kinds than it does. Mr. Woodbridge has called students' minds rudimentary and therein furnishes a most excellent reason for the need of such instruction as we advocate. Certainly college students should be left in a measure to their own initiative and certainly all facilities for gaining contemporary knowledge are at hand. But the facilities for the learning we do gain are just as much at hand and occasionally too much so. A moderate and discriminating knowledge of current problems and movements in all phases of life as we are likely to meet them after graduation would not impair but increase the value of the knowledge of the past and its lessons which we gain here. Certainly it might serve to reduce the amount of criticism which the business world makes of the college graduate and help eliminate the opinions expressed in the Tribune article. Such criticisms and opinions are all too frequent and in many instances are held by men whose cultural attainments cannot be denied. It is related that Horace Greeley, the most prominent illustration that springs to our mind just now, absolutely refused to allow a graduate fresh from college to enter his office. No doubt these criticisms should not be accepted completely and are often unfair, but if we may indulge in proverbs, "Where there is so much smoke, there must be some fire."

At the imminent risk of criticism for materialism and perhaps sentimentalism, we might add that most college graduates are confronted with the painful necessity of earning their bread and butter and occasionally of providing for others and that many students are working all or a part of their way through college at considerable effort and sacrifice. Their desire for an education and for culture cannot be denied. Recognizing that true culture is one of the finest things a college can give and that without it a college has no adequate reason for existence, we still maintain that it should give something more, something which will make its culture of more worth to its owner and to the community. Perhaps what we propose is the ideal, but it seems quite possible nevertheless. Technical and business colleges which can turn out money makers and classical colleges which force their students into the ways of culture exist, but where is the college which strikes a happy mean for the student who cares enough for culture to come to college and still needs that his withdrawal from the "workaday world" should increase his earning ability and his ability to cope immediately with and to understand the conditions into which he is thrown?

COURSES OFFERED BY THE DEPARTMENT OF BIBLICAL LITERATURE AND APPLIED RELIGION

Second Semester, 1915-1916.

BIBLE 18—3 hours—Tuesday, Thursday, Friday, at 11:15.
Biblical Introduction. A course covering such general information concerning the Bible as should be the possession of every student. It will outline the origin and contents of the various Bible books and the story of their transmission to the present time, with explanatory material from Hebrew and Christian history. Opportunity is given for discussion in class of various Bible problems.

Note. This is a half-year course and is a repetition, not a continuation of the Bible 18 given the first semester. It is thus open to every student who did not take Bible 18 the first semester.

BIBLE 19—2 hours—Tuesday, 9:26; Wednesday, 10:20.
Open only to Seniors and to those who have taken some College Bible Course.
The Apostolic Age, or the Beginnings of Christianity.
Preliminary outlines of the condition of the Roman World and of the life of Jesus, followed by a study of the rapid spread of the teachings of Jesus as applied by his first followers.

BIBLE 20—1 hour—Monday, 11:15.
The Life of Jesus.
Primarily for Sophomores and Freshmen.

BIBLE 21—1 hour—Wednesday, 2:30.
Community Problems and Christian Teachings.
A survey of existing agencies of Reform, Philanthropy and Social Service in various type of American communities, including a study of the purpose, methods and comparative effectiveness of the Christian church.

Mr. Fales will be in room 35, Palmer Hall—the Geology room—every morning next week except Monday and Saturday, from 10:00 to 11:00, to meet students desiring consultation concerning any of these courses.

Dean Parsons will not be able to give any Bible course the second semester.

We have received from St. Louis a shipment of those
"State Normal School" Tablets.
This pad is made of a better paper than the ordinary scratch tablet, and seems to be particularly adapted for use by the students of the Department of Business and Banking. 5c.

The Murray Drug Co. Opposite the Campus

The "TIGER SHOP"
For All Athletic Goods
"ASK THE MEDICINE MEN"
POWELL-McINTYRE SPORTING GOODS CO.
18 E. Pikes Peak Avenue
Main 930

Colorado Fuel and Iron Company
GENERAL OFFICES, DENVER, COLORADO
Miners of Anthracite and Bituminous Coals and Manufacturers of Coke and Steel and Iron Articles

TELEPHONE 599 STORE, 104 NORTH TEJON STREET
The Pikes Peak Floral Co.
Cut Flowers *Decorations and Designs*

BATAVIA
Means Highest Quality in
Food Products
THE HEMENWAY GROCERY CO.
115 S. TEJON ST
1201 N. WEBER ST

ART LECTURES IN PERKINS ATTRACT

(Continued from Page One)

sails may seem exaggerated, they are not at all. The picture is very typical of the small seaports of Brittany. The two large pictures on the north wall do not, in Mr. Skelton's opinion, rank with the two already spoken of. Laura Knight, in her picture, "The Governess" has made the mistake of trying to combine a figure painting with a landscape. A picture should be one or the other, but in combination the figures detract from the landscape and the landscape takes one's attention from the figures. The "Portrait of the Family of Aman-Jean" is not a fair specimen of the artist's work. The figures are sad and the background dreary. The next picture worthy of special note is number nine, "Autumn Day," by Willy Stuiter. It is scene on a Dutch canal, and the effect of the houses and trees wrapped in mist makes it one of the most charming pictures of the collection. In this picture, too, one feels that the artist has attained his object. Passing to the pictures in the second room, Mr. Skelton commented on the difference in type between the three large pictures in the south half of the room and those in the main gallery. They represent an older school, one in which the details are handled more painstakingly. Mr. Skelton did not commit himself definitely as to the merits of "Thomas in his Red Coat," the striking little portrait which has caused considerable discussion among art critics in the town. He pointed out several minor points in which the picture could be improved. In the third room, Mr. Skelton spoke very highly of the large picture in the center of the west wall, entitled "By the Fireside." The workmanship of this picture is exceptionally good. It displays an immense amount of artistic knowledge, and careful work. The drawing of the painting is remarkable.

△ △ △

NEEDED—A TUTOR

A novel add appears in the Columbia "Spectator." It may be a suggestion for those who are in like circumstances at this time of the year:

Logic Tutor Wanted—A Patient, slow-speaking, flegmatic philosopher, who knows Jevons backwards, and who can sympathetically inject his definite practical knowledge into an eager mind, too busy to puzzle out the subject alone. Professors not satisfactory. Student will meet tutor at University Tuesdays and Fridays between 5:30-7 p. m. State in own handwriting, age, sex, weight and terms. D., Spectator Office.—University Daily Kansan.

For Luncheon use
Sinton's Yo-oort Pimento Butter Cheez
Fine Filler for Sandwiches
The Sinton Dairy Co. Main 442

Tigers
Thrive on Mowry's Ice Cream and Golden Glow Butter
△ △ △
The Mowry Creamery Co.
PHONE 1184

FRED IMBODEN A. L. LOUGH
The Palace Barber Shop
106½ E. Pikes Peak Ave.
Phone Main 700

GOEDE
SHOE SHOP
Opposite Campus

College Barber Shop
Opposite Campus

College Boys!
We are always CLEAN and UP-TO-DATE
Campbell's
12 S. Tejon Street Barber Shop

THE MODERN SHOE SHOP
PETERSEN 121 E. KIOWA SEWED SOLES 75¢
Quick and First-Class Work at Moderate Prices
Phone Main 1276

Professional Cards

Drs. Sinton & Flora
DENTISTS
Exchange National Bank Building

IGNORANCE" OF CURRENT AFFAIRS

(Continued from Page One)

ation. I wish to comment first upon e examination which the instructor ve; second, upon his interpretation f its results; and third, upon the con-usions drawn by the Chicago Tribune nd by you.

The examination was as follows:

"What is the capital of Bulgaria? What countries bound Servia? In what country is Salouiki? On what ea is Montenegro?

"Who is in command of the French rmies? Who is prime minister of ngland?

"Who are Bethmann-Hollweg, Poin-are, Venizelos, Briand, von Hinden-urg, French, Grey, Vivian?

"Name the rulers of the following ountries, giving their titles (i. e., king, mperor, etc.): Germany, England, reece, Servia, Italy, Russia."

Now this is not a hard paper to pass; but considering the circumstances un-der which it was given, it is a hard paper to get a perfect mark on. The instructor does not tell us what per cent of his students passed the exam-ination, he merely observes (with un-accountable surprise) that none of them obtained a perfect mark, and proceeds to quote amusing mistakes. He must, I fancy, be a very inexperienced teach-er; how many even of the best stu-dents get perfect marks in announced examinations in subjects which they have studied for years? Suppose the instructor had been able to give that examination without warning to his colleagues in the faculty, or to a group of business men, or to a group of law-yers; how many of them would have handed in perfect papers? How many do you suppose could bound Servia accurately? It would be surprising if from all these groups together he re-ceived more than one or two perfect papers; and it is highly probable that he could have made from any of the groups a collection of mistakes as amusing as those which he gathered from his students. Yet these older per-sons certainly read the newspapers. The fact is that exact information on any subject is not often gained from the habit of reading newspapers.

I think then that the instructor and the Tribune man were wrong in sup-posing that the result of the examina-tion proved an exceptionally shameful condition of ignorance; and I think they were wrong again in assuming that a diligent reading of newspapers would have enabled those students to gain a perfect mark on that examination.

As to another question which they raise—how much reading in newspa-pers and periodicals a college student should do—I am not so sure. Most students, I believe, do little; but I am sure it is possible to do too much. The minimum, I should say, would be a good weekly, such as the Literary Di-gest, the Nation or the Independent. If a student reads, besides one or two of these, the important news items in the best daily paper within his reach, and looks over and reads selectively one or two good monthlies, I think he is doing as much as should be expected of him.

This brings us to the suggestion of the Tribune that colleges should intro-duce courses in newspaper reading, and to your complaint that "the entire cur-riculum and faculty" seem to be "in conspiracy to prevent" a knowledge of the world today. As one of the con-spirators, I wish to say a little in re-gard to that charge. In the form in which you state it, it is of course ab-surd. Various courses in economics and sociology are concerned chiefly with present conditions. In some courses reading in current perfodicals is regularly assigned. In the depart-ment of English, we try never to lose an opportunity to point out the inti-mate relation between the great writ-ers of the past and the literature of the present. Shaw and Chesterton, whom you mention, are with me stock il-lustrations of the vitality of old ideas in new forms. But if your charge means only that the college curriculum as a whole is concerned largely with the past, I acknowledge that this is true, and maintain that the curriculum is doing what it ought to do. After all, the purpose of a college is not to make a student into a walking ency-clopedia of current events; the college aims to make all-round intelligent men and women. Students are withdrawn from the workaday world for four years, chiefly in order that their minds may be strengthened and enriched by gaining a knowledge of the past and its lessons, a knowledge without which it is impossible to understand the pres-ent or the future. The college furnishes the best opportunity of gaining this knowledge and for many students, the last good opportunity. If it should devote its courses largely to a study of current literature and affairs, it would be false to its highest trust.

As I have already suggested, I be-lieve it has not been proved that col-lege students are more ignorant of cur-rent affairs than other classes of in-telligent persons; and I do not believe that college students should be expected to study the newspapers as if they were in the newspaper business. Still I think it is true that they pay less attention to current literature and events than they should; and that the blame rests squarely on themselves. In the whole discussion, the most serious indictment of the student is the one that is un-consciously furnished, Mr. Editor, by your editorial. The most dangerous fault of the student is not his ignor-ance, but his tendency to blame some-one else for his shortcomings. This tendency appears in scores of ways; and I regret to say that it is expressed with painful clearness in your editorial.

"We are told," you say, "that the student is expected to gather this in-formation for himself. The best an-swer is . . . that he seldom does. . . . So long as the college curricu-lum places so little emphasis on these things, he cannot be expected to make the effort to do so himself." He can-not be expected to make the effort to do so himself! In the name of man-hood, why not? There is the library, with its books, magazines and news-papers; there are the librarians, at-tendants and "Readers' Guides" to give all possible assistance. The student has probably more spare time than he will ever have in his life again, and perhaps a larger variety of materil to choose from. But he cannot make the effort—and is not ashamed to say so! "Phwat branches wud ye loike to have studied fr ye bee our compitint perfessurs?" says Mr. Dooley's college president to the incoming freshman. One thing is certain; the students who will not make the effort will not grow very much in mental or moral stature, even though all their intellectual food is scientifically peptonized and pre-digested for them; and the more they are coddled by the college, the feebler will their rudimentary minds become.

HOMER E. WOODBRIDGE.

△ △ △

JUDSON M. BEMIS TALKS

(Continued from Page One)

Chicago, 100 miles east. Though it brought 75 cents a bushel, one-third of that sum represented transportation charges.

In 1849 Mr. Bemis left home, his father having joined the rush of forty-niners to California, and for the next three years worked for neighboring farmers. In 1852 he went to Chicago and became a clerk at a salary of $250 a year. After two years of clerkship he was the head of his department and had the employment of one or more assistants. They were better educated than he and were disposed to make light of their clerkship and to spend their money carelessly. He determined that if he were ever to amount to any-thing in the world he must follow a different course from them and hus-band his earnings to gain a start in life. All the time he kept watching for an opportunity to go into some business which he thought might give him his life work. Circumstances brought to his notice the possibility of success in the bag manufacturing busi-ness and in 1859 he established his factory in St. Louis. With his cousin who was associated with him for a short time, he founded the firm of J. M. Bemis & Co., which in 1861 became Bemis and Brown. In 1872 he bought out Brown and took in his brother and in 1885 the company became the Bemis Bros. Bag Co. The success which has attended Mr. Bemis' business life can be judged when it is known that his first order in 1859 was for 200 sacks while today the daily output of the numerous factories of the company is counted by the carload. Though he has now retired from all the details of con-ducting the business as president of the company he still keeps in full touch with all important matters and has no desire to be laid off entirely into the "retired list."

In 1882 Mr. Bemis first came to Colo-rado Springs and since that time he has been a frequent visitor here. For years he has been a staunch friend of Colorado college and has supported it in many ways, many of them unknown to the majority. For the past three or four years he has been a member of the board of trustees.

The major part of Mr. Bemis' talk Monday was devoted to the tariff, whose history he is personally well acquainted with. For 25 years he at-tended every session of congress and has frequently spoken before congress on the matter. The last revision of the tariff that by the Underwood bill in 1913, was the first which he failed to be present at. He is a staunch Re-publican and a thorough American, be-lieving in protection for American manufacturers and American workers. He is an advocate of protection be-cause he believes it protects the fam-ily, the town and the state without whose prosperity national welfare is impossible.

"We believe the greatest exemplifi-cation of the benefits of tariffs, extend-ing over a long period, we have in the Dingley and Payne-Aldrich tariffs, which covered a time of 16 years, namely, from July 24, 1897 to October 23, 1913; when the Underwood bill be-came a law. During the above men-tioned 16 years of Republican protec-tive tariffs, the labor was well em-ployed, the country was never more prosperous, with the single exception of the 1907 panic which was called the rich man's panic and was soon over and forgotten."

"You can taste the difference"

THE LITTLE BROWN BEAR

One-Fourth Off All Candy Saturday

College Students will be glad to know that the *Original* Allegretti Chocolates and Mullane's Bon Bons are for sale at

¶ The exclusive little tea room at 11 N. Tejon St.

The Original Allegretti Chocolates		Mullane's Candies	
El Fontana	$1.25 lb	Mullane's Bon Bons	$1.00 per lb
Chocolate Creams	1.00"	Mullane's Asst. Caramels	.75 " "
Cocoanut Crescents	40c ½ lb	Mullane's Woodland Goodies	.75 " "
Midget Chocolate Creams	50c " "	Mullane's Molasses Taffy	.15 & .25
Assorted Chocolate Coated Nuts	40c " "	Mullane's Cocoanut Taffy	.25
Chocolate Coated Marshmallows	40c " "	Mullane's Assorted Taffy	.25
		Mullane's Nut Taffy	.30

LINE PLUNGES

"Then hit the line, Col'rado"

VERSE

No, he didn't score it, didn't tell the tactless truth,
Though he may have been misguided, he was still a wary youth;
So he told no college scandals, with no "higher-ups" played hob,
For he wanted to continue with his same Line Plunging job.

With apologies
(a) to Old Egg Martin
(b) to Kipling.

However, that will not prevent our getting out that "Awful Number" of the Line as has been previously an-nounced. (Business of watchful wait-ing.)

Now that the Tiger board has come through with a Tiger pin as our re-ward for slaving on their rag for the past three years, we shall feel at pence with the world as soon as the Hon. Manager pays us the $1.25 he owes us for salary.

THIS DEPARTMENT DOES NOT DE-CIDE BETS. BESIDES, IT'S A RUG

Dear Sir:

Will you please decide a bet for us? A bets that the floor of your sanctum is covered with a rug carpet, in keep-ing with your w.k. habit of chewing the, O.t.o.h., B maintains that your sense of consistency would not tolerate any covering for aforesaid floor in aforementioned sanctum other than Linoleum. Who wins?

THE STAKEHOLDER

"PEARSONS TO MEET APOLL. ON PLATFORM."

(Headline from The Tiger.)

Both being, as of course, you know, men's literary societies in Colorad. Col-leg.

DESIRING, EVIDENTLY, A SPRIGHTLY MISS OF THREE SCORE AND TEN

(Advertisement in the "paper with a heart and a soul.")

Young man would like to meet young lady between 20 and 35 years of age; matrimony. Box 10, J-358, Post.

We wish to call to the attention of the Hon. Assist. Ed. who produced the last number of The Tiger that he is stealing our stuff when he asks why the faculty members don't come to chapel. Two or three months ago, at least, we issued the same plaintive in-quiry and further advanced a plan for reward for chapel attendance. And what response did we get? (Echo an-swers "Wot?")

SONNET

by

May B. Sane.

Hail, holy light that brings the fatal day,
Which I have dreaded several ages long;
No more for me is youthful joy or song,
Fanciful fussing, Drug or rough-neck play.

For I must gasp my happy life away;
Must wonder why on earth that prob-lem's wrong,
Explain that geek's allusion to Hong Kong,
For now the God of Finals holds his sway.

But when the week is passed, the war is o'er
And things go on as they have done before,
Chapel and classes and she whom you adore;
Then if at last your erstwhile feeble brain
Seems strong enough to stand the aw-ful strain
Perchance again you'll hear from May B. Sane.

While the subject of poetry is fresh in our mind, we wish to correct an omission of ours in not giving proper credit to an individual signing himself or herself L. J., who is the author of the verses entitled "Seminars" which appeared in the Line a paragaog or two ago. You don't think we want to claim the credit for it, do you?

We being strong for the poesy stuff, propose to run in this here Colyum at various times some of the bits of verse of which we are particularly fond. If any of the many readers of the Line have a similar idiosyncrasy, we shall be glad to publish their fa-vorites also at any time, and then argue the point with them as to which has the better taste in verse.

The, too, we must confess our real reason for doing this. We want to col-lect all our favorites and have them in uniform style which we mean to as-semble in a scrap book. Thus far do we mean to pervert our editorial prerogatives to our personal ends. In-genious, what?

Well, anyway here is the first of the series of

OUR FAVORITE VERSE

The Cavalier Poet's Farewell.

by

Harry Kemp

Tell them, O Sky-Born, that I died
With high Romance for wife,
That I went out as I had lived,
Drunk with the joy of life.

You, say that I went down to death
Serene and unafraid,
Still loving Song, but loving more
Life, of which Song is made!

And to avoid the perils and quick-sands of the copyright law we hasten to state that this poem was produced in the American Magazine and al-though we haven't their permission to use it, we assume that it's all right with them.

Still, comma, we wouldn't blame them very much if they did sue the Line for violation of the law for this is a piece of legislation which is too often violated. Frinstance, we notice that there are a number of students in the Math classes in this here in-stitution who persist in signing the stuff which they write on the black-boards Q. E. D., when they have been duly warned against it. In fact, we're getting pretty sore about it.

Aha, Egg Martin, you sly old rascal, you thought you would put one over on us by leaving us to write the con-clusion of your blood-and-thunder serial, but you are foiled. WE ARE GOING TO DO IT!

In us shall be the spirit of a pas-sage in Tennyson's "Ulysses:" "To strive, to seek, to find, and not to yield."

Yes, the immortal Alfred knew as we do, that the successful completion of a thing depends upon a strong last Line.

Q. E. D.

CHAS. P. BENNETT, President
H. N. SHELLENBERGER, Vice President

The Bennett-Shellenberger Realty Company

Real Estate, Insurance and Loans

5 Pikes Peak Avenue Phone Main 26

Standish Hotel

C. C. Headquarters in Denver

Our stock of LOOSE LEAF NOTE BOOKS is the most complete in this city.

Books, Stationery and Art Picture Framing and Engraving

Whitney & Grimwood

Agency Van Briggle Pottery 20 N. Tejon Street

Bissell's Pharmacy

For Pure Drugs, Toilet Articles Stationery and Druggists' Sundries

Cor. Dale and Weber Sts. Phone 980

Buy your Electrical Supplies at The Whitney Electric Co.

208 N. Tejon St. Phone Main 906

All Kinds of Choicest Bakery Goods

PARK BAKERY *and* Lunch Room

Have You Seen Our New College Photos?

---Then be sure to visit our "Luxembourg Studio" Saturday---the last day of our Special Exhibition of "Art in Portraiture. Special Rates

(Fourth Floor)

Get Acquainted with Hibbard's — *Hibbard & Company* — Five Floors of Merchandise

FRANK R. ASHLEY, President — LEWIS B. SKINNER, Treasurer and Gen. Mgr. — PAUL C. SKINNER, Sec'y and Gen. Supt.

THE WESTERN CHEMICAL MANUFACTURING CO.

Manufacturers of

Commercial Sulphuric, Muriatic and Nitric Acids. Electrolyte, Chemically Pure Acids and Ammonia, Aqua and Anhydrous Ammonia, Liquid Carbonic Acid Gas.

Buyers of **Zinc-Lead-Iron Sulphides.** DENVER

Continuing our Annual Sale of

Winter Suits and Overcoats. There is still a large assortment of styles and patterns. We make all alterations free, and give you just the same careful attention as though you paid full price.

PERKINS-SHEARER CO.

ALUMNI NOTES

Edith Douglass, '10, is teaching in Bulgaria.

Margaret Alexander, '14, is teaching at Liberty, Colo.

Florian Cajori, '14, is taking post graduate work at Yale.

Jeanette Scholtz, '03, is spending the winter at Nanking, China.

The engagement of Miss Nellie E. Cheley and Dr. Leo W. Bortree, both of 1906, is announced.

Announcements have been received of the engagement of Elizabeth Wilson to Richard Hughes, both of 1912.

The marriage of Miss Eunice Allbright, ex-'14, to Mr. Linwood D. Scriven was solemnized at Dorchester, Mass., December 18.

Eva Carpenter, '99, is secretary and register of the Colorado Normal School at Gunnison, Colo. This is her fifth year in this position.

Louis Rudolph, ex-'16, was married to Miss Beulah Kohler of Pueblo December 5. The wedding took place in Portland, Ore., where Mr. Rudolph is in business.

Miss Lotta Frances Hull, '10, was married to Mr. Clarence W. Clark in Trinidad December 28. They will make their home near Thatcher, Colo., where Mr. Clark has a ranch.

"THE LAND OF HEART'S DESIRE" TO BE READ MONDAY

Dr. G. B. Ryder of Harvard to Read on January 24

The English department wishes to announce that the next in the series of weekly readings will be given by Miss Banning at the usual time and place. Miss Banning will read "The Land of Heart's Desire," by W. B. Yeats, and some selected poems by Rupert Brooke. Mr. Yeats is one of the leaders in the new school of Irish dramatists. He is a friend and associate of Lady Augusta Gregory, who, it will be remembered, gave readings from her plays in Perkins hall earlier in the school year. Exceptional interest attaches to the work of Rupert Brooke on account of his tragic death in the present war. He was with the British troops in the Dardanelles, but died of typhoid before he had ever been in an engagement. He was a man of remarkably lovable personality, and was regarded as one of the most promising of the younger group of English poets. His five sonnets on the war are considered to be perhaps the best poetry that the war has so far produced.

The department also wishes to call attention to the readings of the following Monday. They will be given by Dr. George B. Ryder, a member of the English staff at Harvard. Dr. Ryder has made a brilliant reputation at Harvard in his work, especially in the composition department. He is also the author of a volume of poems. He has been compelled to come to Colorado for his health. His readings will be taken from the works of O. Henry, who, as everybody knows, is regarded as the foremost exponent of the short story since the death of De Maupassant.

For any CLASS or ORGANIZATION parties or hikes you will find that we can give you service and prices that you can't beat elsewhere, as well as quality that you can't equal elsewhere. Let us have the next order that you have and we will more than please you with it all.

HAYMAN MARKET
Fourteen South Tejon St.

THE CULTIVATION OF THE SENSE OF RESPONSIBILITY

President Slocum's Friday Address

One of the students asked me to speak on the subject, "The Cultivation of the Sense of Responsibility." It always pleases me when such a request comes, because, as I want more than all else to help students solve their life problems, it is especially satisfactory when they select the theme of these chapel addresses.

This is an important matter which has been suggested. Sense of responsibility often indicates the difference between a valuable and a valueless life. Without it one is almost sure to fail. With it as a dominating principle of action, life can hardly be unsuccessful.

Some people seem to have no sense of responsibility. They drop a banana peel on the sidewalk without any thought that the next person who comes that way may slip upon it and harm himself for life. It is what makes one spend his money to advantage while another wastes his for what injures himself and others. The possession of it makes a good citizen; the want of it causes neglect of public duties. The lack of it makes one steal an electric light bulb and then wonder why he is called a thief, when, under the influence of such a habit, he robs his employer and finds himself a criminal before the law. He has no "sense" of things until the fatal day comes and he then says: "I never thought of what I was doing."

The one who possesses it becomes active in public affairs; is interested in civic matters, charities, the church, playgrounds, parks, public libraries and general improvements.

How then can one cultivate the sense of responsibility so that he will see what ought to be done and then do with intelligence and energy each duty as it comes to him?

First, in order to cultivate this virtue, there must be large sense of life values. One who belittles his own life, or that of the state, who never is looking for what can and ought to be done to make his home town, his state, his nation better than it is; but is satisfied to live on a low plane of thought and action, will never feel sense of personal responsibility. The student who recognizes the high end for which a college exists, what part it is playing in the life of the country will not do foolish things which injure its fair name and belittle his relation to it. He who sees the place of the nation in the life of the world, and the part it should play in making a free, happy and noble people, becomes loyal and faithful as a citizen. Meager conceptions of the value of human life makes useless and faithless men and women. Noble ideas of manhood and womanhood create a sense of responsibility for the production of conditions which help to produce true men and women. Shiftless, uncultivated, lazy, vulgar people possess no high conception of how beautiful and commanding a place a refined and consecrated man or woman can occupy in society and in the state. A man's opinion of life is the unconscious test of his own value. Would you cultivate a true sense of responsibility, develop in your soul the highest possible ideal of society, of the state, of religion and service for others.

It is just as true that the cultivation of thoughtfulness in regard to the little things of everyday life is essential for the creation of sense of responsibility. Many a home is wrecked because no thought is given to the common and ordinary courtesies of life. Many a business fails because no attention is paid to the little things that the ordinary man thinks of no importance. The student who, as he walks across the campus, carelessly drops pieces of paper, shows traits of character which will make his life more or less of a failure if he does not learn to think of the defect in himself which causes such lack of responsibility for the public weal. Most failures in business, in morals, in social service, in public and private life are the outcome of neglect of the things which many people regard as unworthy of their notice. Men who have rendered the most valuable service to humanity are those who not only have a commanding conception of some truth; but who have also formed the habit of paying careful attention to every detail that is essential to the completion of the task which has been set for them.

The words "thank you" may seem to some superfluous, but they often indicate not only the difference between the gentleman or lady and the boor, but between success and failure. To ask for another's pardon may seem not worth while; but neglect of doing it makes what might be a rich and noble friendship impossible and often leaves the one who has injured another forever spiritually defective. Many a person has lost his soul and his highest happiness because he feels no responsibility for seeking the forgiveness of one whom he has deeply wronged, and thereby of putting himself right with another, his own self, and God.

Life is largely made up of little things which to some seem insignificant; but attention to which makes life a noble achievement.

A. G. SPALDING & BROS. TRADE SPALDING MARK MADE IN U.S.A.

Real Sport Demands Spalding Quality

No fellow with the spirit of real sport in him will put up with inferior implements. True sport calls for the most trusted outfit for the game.

SPALDING QUALITY has proven itself in the stress of the game out-of-doors and indoors, field or "gym." The goods that make Fall and Winter delightful are now ready.

Foot Balls, Basket Balls, Hockey Sticks, Hockey and Rink Skates, Skating Shoes, Boxing Gloves, Striking Bags, Sweaters and Jerseys, and everything for Fall and Winter pastimes.

Catalogue free on request.

A. G. Spalding & Bros.
622 16th Street
Denver, Colo.

Chemistry Aprons
Book and Pack Bags
Camp Blankets

The Out West Tent & Awning Company
113½ N. Tejon F. E. Kohler, Mgr. Main 1261

TRY
THE PEARL
THE LAUNDRY THAT USES IVORY SOAP
329-31 N. Tejon Phones M-1085-1086

¶ The Home Cooking that mother used to make
THE COLLEGE INN
Opposite the Campus

What!
about that printing
Dentan saves you money and gives you quality.
The Dentan Ptg. Co.
19 S. Cascade Ave.

COLLEGE GOSSIP

Dr. Gile led Y. W. C. A. Wednesday night.

Prompt Printery, 12-14 E. Kiowa. Main 636.

Helena Harper's father visited her the first of this week.

Mattie Carrick was the guest of Lois Smith Thursday night.

Several of the hall seniors had a "hard tack" party Friday night.

Miss Davis chaperoned a skating party of freshmen Thursday night.

Thursday night President Slocum led prayer for the young women living in the halls.

Findings always complete here; even in laces you'll find just what you want and of the best. Whitaker & Wells.

Marjorie Cyissey and Helen Kirkwood entertained their Bible classes at a delightful supper Tuesday night.

Helen Rockwell, Dorothy Axpell and Laura White entertained Hayse Tucker, William Campbell and James Tanner at dinner Wednesday night.

Style, Comfort, Protection are combined in our Rubber Soled Shoes. They look good, feel better and wear the best of any shoe in their class. In black or tan leathers. Ladies, $4 and $5. Men's, $4.50, $5 and $5.50. Whitaker & Wells.

Does your typewriter need repairing? I employ one of the best typewriter mechanics in the state. For 28 years he has been fixing typewriters. No matter what machine you have if it needs repairing send it to me and get it properly repaired. We rent, sell, exchange and buy all makes of typewriters. Roy A. Davis, The Typewriter Man.

DEBATORS HARD AT WORK

(Continued from Page One)

last year's work, the tryouts this year will depend largely upon ones knowledge of the question and last year's men will have no advantage over the others in gaining such knowledge.

The most deplorable part of the situation, according to those connected with the debate, is that most of the men are underclassmen. It is hoped that more of the Juniors and Seniors will find it possible to enter the competition. Among those who are working for a place are: Frank Hall, Intercollegiate debating; Lysle Cooper, Hayse Tucker and John McDougal, all on last year's teams; and the following who have had experience in high schools: William McKesson, Paul Sheppard, Thornton Thomas, Howard, Nell McMillan, Butcher, Rogers and Doane.

STAG BALL COMING

(Continued from page one)

on Friday night, January 28, in Cossitt Gym. It has often been said that it is one of the lucklest things that ever happened for the girls that the stag ball was placed at the end of exam week. This is true for two reasons—first, everyone is just about on the stage of nervous prostration at the end of the semester examinations and needs to be set on his feet through the agency of a good laugh; second, the fair sex have a colonial ball a little later and from watching the men try to act as girls they learn how to act as men.

The ball is announced this early in order that the men may have time to get up their stunts, arrange for costumes, etc. The things necessary to make the event the big success which it has always been in past years, is that every man in College get his brain into action, originate or copy a stunt or costume and then see that he has it ready that night. Last year a large number of men did not get ready for the evening, mainly because it was not announced early enough. Yet every one of those men who saw what a good time the men in costume had, swore that they would be on the floor the next time.

Old Colony Molasses Chews Derngood Quality
a pound Saturday 20c

You can be sure this delicious "chewing candy" is wholesome. The best grade of genuine *New Orleans Molasses* gives it the full flavor that's unusual. You'll enjoy a pound.

Dern's
Makers of Fine Candies
26 S. Tejon St.
Phone 575

COAL

We will appreciate your fuel orders, and you will appreciate our first quality coal and prompt service.

THE PIKES PEAK FUEL CO. :: :: Wholesale and Retail COAL DEALERS
128 N. Tejon Street Phone Main 577

COLORADO COLLEGE
WILLIAM F. SLOCUM, D.D., LL. D., President FOUNDED 1874
Departments of ARTS AND SCIENCES BUSINESS ADMINISTRATION AND BANKING
SCIENCES ENGINEERING FORESTRY MUSIC

Elizabeth Evans

The Colorado College Newspaper

The Tiger

Published Semi-Weekly by the Students

Volume XVIII | COLORADO SPRINGS, COLO., JANUARY 18, 1916 | Number 30

DENVER QUINTET LOSES TO TIGER BASKET ARTISTS

C. C. PLAYERS SHOW FLASHES OF REAL FORM—DENVER KAPPA SIGS HERE SATURDAY

First Conference Basketball Game Will Be With Golden Miners in Cossitt Gym, January 29

Colorado College defeated the Mu Thota basketball team of Denver Saturday afternoon in Cossitt gym, 64 to 21. The Tigers played a fast game and showed that, with further coaching of the kind they have been receiving, they will be in a position to put up a strong fight for the Rocky Mountain Conference championship. The team which opened the game, Liljistrom and Peterson, forwards; Schweiger and Jack Taylor, guards, and Glezen, center, handled the ball exceptionally well and at times demonstrated flashes of a teamwork of which Tiger fans hope to see much more before the present season has closed.

One of the most striking features about the game, and one which deserves special commendation, was the large number of girls present. There were more girls than boys to watch the Black and Gold win.

This evening there will be a practice game in the gym between the Tigers and a picked team from the Boys club. No admittance will be charged to this game. Saturday afternoon at 3:30 the Kappa Sigmas of Denver will be here for the last practice game that the College will have before the opening of the conference season. Admission to the Kappa Sigma game will be 25 cents. Those who saw the game last year know that the K-Sigs will make the C. C. quintet fight hard.

Saturday night, January 29, the night after the stag ball and the Saturday night when exams will all be over, the Mines are coming down for a struggle with the wearers of the Black and Gold jerseys. The Miners are looking for blood this year, and claim to have been granted the winged heels of

(Continued on Page Two)

Exams! How Poets Might Have Felt

Wait a minute, everybody. I have a little secret to tell you. You know next Friday? Well, exams are going to begin. Yep, exams. Just think of that! We have been thinking of it for three weeks now and, to make it worse, the editor says we have got to write poetry about them. Of course, if you are going to write poetry, it is best to take a good model for your work. So, while cogitating as to the best method of approaching the subject, there came to our mind the following little gem, as a sample of what Mr. Kipling might have said on entering the room to take a Bug test.

Text book and notes, o'er which last night
I till the early morning pored,
Come to my brain now, clear and bright.
The questions now are on the board!
Oh memory, bo with me yet,
Lest I forget, lest I forget.

Having perpetrated this, we fell to pondering on the possibilities which lie hidden in the thought of Tennyson coming out of a Spanish exam which had been a little out of his class. The great poet would naturally be in a rather melancholy mood, and with this in our mind, we decided on the following as being his most probable outburst:

Flunk, flunk, flunk!
I know that I cannot have passed.
For of all the questions in that exam
I answered but half of the last.

After Tennyson our thoughts naturally turned to Browning, his great ri-

(Continued on Page Four)

BULLETIN BOARD COMMITTEE WILL SOON BEGIN ACTUAL WORK

President Slocum Contributes Board for Palmer Hall

The bulletin board committee, recently appointed by the executive board, will soon assume active duties. The board in Palmer will be completed within a few days and then current notices formerly read at chapel will appear on this and other boards.

The plan was first evolved in the constitutional committee meetings, and then, after the election of the new representative council, adopted by the student commission. There will be a box in the rear of Perkins Hall into which the proper officers of the organization will deposit notice of meetings to be held. These notices will be written in duplicate or triplicate, according to the number of the bulletin boards in use, on standard sized cards. Classes or societies may prepare notices to be kept on hand and posted on request through the year.

The "notice box" will be opened and emptied every morning after chapel, and the notices immediately distributed and posted on the different boards. As soon as the time of the meeting called for is past the notice will be removed and destroyed, so that the board will always be a live one. By merely glancing at the "Student Commission Bulletin Board" you can tell what meetings are called for on that or the following days.

Programs, lost and found notes, advertising, etc., will appear on the old bulletin boards as before. Only notices of current meetings can be given place on the new board. The board in Palmer will be placed between the

Continued on page 3)

NO EXAMINATION WILL BE GIVEN IN GYM WORK

CLASS GYMNASTIC TOURNAMENT IN SECOND SEMESTER WILL BRING OUT COLLEGE'S BEST GYMNASTS

There will be no examination this year on apparatus work for the men taking gymnasium. Last year all men of the College, at the end of the semester, were required to take an examination on the instructions given, but this year the type of work has been so varied that it has been decided that a fair test could not be made. The Freshmen men, however, will be compelled to take a written examination on the hygiene lectures given at the beginning of the year by Dr. Schneider. This examination will be given Wednesday morning in the pit at the regular chapel hour.

Men who missed the lectures last fall will have to write a 400-word paper on the subject of each lecture missed. This test on the work must be completed successfully before gym credits will be given.

The make-up time has been extended to cover exam week. This month it will be possible to go on the gym floor when not taking exams, and make up cuts at the rate of two hours for each hour missed. Coach Hickox has decided to excuse unconditionally all absences due to sickness or absence from the city. The cuts which will be al-

(Continued on Page Three)

INFORMAL TEA WILL SERVE TO BREAK GRIND OF EXAM WEEK

The social committee of the Y. W. C. A. is planning to entertain all the young women of the College at an informal tea the Wednesday afternoon of examination week. In previous years these teas have offered a pleasant relaxation from the strenuous work of the week. The tea will be very informal, there being no receiving line or decorations and all the young women of the College are cordially invited to attend. The affair will be held in the Montgomery rest room from 4 until 6 o'clock.

STAG BALL WILL CELEBRATE CLOSE OF EXAMINATIONS

LEAP YEAR, BUT MEN WILL DANCE IN SOLITARY BLISS AT ANNUAL FROLIC JAN. 28

Fraternities to Give Vaudeville Performance and Independents Will Present Burlesque

"EXTRA! EXTRA! BIG TURMOIL IN C. C. Fighting Off Snares Of Leap Year, Men Of Colorado College Plan To Hold Stag Ball. Undaunted by the fact that this is open season on men, the men of the college deny Dan Cupid's charms and claim they will have a great dance of their own."

Perhaps the above is a fictitious news item from a fictitious newspaper, but nevertheless, it gives us some sort of an insight into the frolic that is going to be staged in Cossitt gym one week from Friday. That particular time has been chosen for two reasons. First: exams will be smothered or flunked by that time. The men will need either a place to celebrate their victory or they will be in necessity of solace and consolation, and a chance to forget. Second: the first intercollegiate basketball contest takes place here the night following the skid and it is planned to have the stag "stagger" merely a "curtain raiser" for the pep that is to be uncorked during basketball season.

But to the details, man! "One continuous round of pleasure." That will be the most characteristic thing about the flit. Something doing every single and fleeting moment. No long waits between acts, on this program, no sir! The curtain will descend but once, and that will be when the whole show has been tried out and the patrons and patronesses can jaunt homeward. The committee, that worthy triumvirate, which has charge of this terpischoren, chortles that between every dance there will be a stunt of some kind to amuse the perspiring trotters, and envious spectators.

We must have more system, though, if we are to tell you all about this event. In the first place, the program

(Continued on Page Three)

FATHER OF PROFESSOR MOORE DIES THURSDAY

The father of Prof. Howard Moore, head of the graphics department, died at his home last Thursday evening. The immediate cause of the death is said to have been heart failure. Mr. Moore had been a resident of Colorado Springs for the last 15 years. During his residence here he has always been a loyal supporter of all worthy charity work. A member of the First Presbyterian church and on the board of directors of the Y. M. C. A. for many years, he was a well known and widely respected citizen.

Besides his son, Howard, Mr. Moore is survived by another son, David, and three daughters, Miss Ethel and Mrs. Herbert Fox of Colorado Springs, and Mrs. Peter Quackenbush of Paterson, N. J. His wife died in this city on December 22, 1915.

△ △ △

NOTICE, JUNIORS

All junior pictures for the Nugget must be taken by the end of the first week after exams. Those juniors who have not yet attended to this matter must do so during the first week of the new semester if they wish their pictures to appear in the annual. The schedule of hours for having these pictures taken will be posted in Palmer Hall. If possible, bring your $1.50 when you come and save the photographer the trouble of collecting.

DON'T FORGET.

REV. FRANCIS J. M'CONNELL OF DENVER WILL SPEAK AT VESPERS SUNDAY

President Farrand of State University to Be Here January 30

The speaker at the College vesper service next Sunday afternoon will be Rev. Francis J. McConnell of Denver. The Rev. Mr. McConnell is bishop of Colorado for the Methodist church and is well known to many of the students. He speaks at C. C. at least once a year and has consented to be here next Sunday.

At the vespers service January 30, a week from Sunday, the address will be given by President Livingston Farrand of Colorado University. President Farrand and President Slocum exchange platforms a few times each year. President Farrand is an interesting speaker and always chooses subjects of interest to the student body.

△ △ △

TIGER AD BRINGS RESPONSE FROM MASSACHUSETTS READER

Perhaps the readers and advertisers haven't known what a widely read publication The Tiger really is. But listen to this:

A short time ago, Roy Davis, the typewriter man, put a small ad in The Tiger, stating that he had an excellent Corona typewriter for sale cheap. A few days later he received a letter from Wellesley, Mass., telling Mr. Davis that if he would take the machine to a certain address he would receive his pay. The writer was soon to be in town and wished to have a machine like the one advertised. Mr. Davis is now enthusiastic over the value of advertising in The Tiger.

△ △ △

TWO DAYS IN WHICH TO SEE PICTURES REMAIN

INTERNATIONAL EXHIBIT IN PERKINS LEAVES FOR COAST THURSDAY—CRITIC WRITES IMPRESSIONS FOR THE GAZETTE

The International art exhibit in Perkins Hall leaves Thursday for San Francisco. The following criticism of the collection by Anne Gregory Ritter appeared in the Sunday Gazette:

Only a few days remain in which to see the delightful collection of pictures now hanging in Perkins Fine Arts gallery; particularly interesting because it represents so many individualities and a number of different nations.

Through the other exhibitions held under the auspices of the Colorado Springs Art society one has had opportunity to become acquainted with the work of American artists and to gain a fair idea of the different tendencies of American art, but this is the first opportunity we have had in the last few years to see American and European paintings hung side by side in the same gallery.

For many years American art had a hard struggle to be taken seriously, but I believe that no thinking person today can deny that it stands on an equal footing with the modern art of any country and has a strong individuality. Some 20 years or more ago John Sargent, in returning to this country after an absence of some time, said that American landscape painting was far ahead of any European land-

(Continued on Page Two)

PRESIDENT SLOCUM WILL BE GUEST AT COMPLIMENTARY DINNER

President Slocum will be given a complimentary dinner by the University club in Denver on Saturday evening of this week, and has been asked to give his address on "The Historical Causes of the War in Europe." The address was so highly appreciated by the Bar association and the Mile-High club that he has been invited to give it a third time in Denver.

BOARD HOLDS TO RULE IN REGARD TO RECENT SCRAP

ALL MEN OF LOWER CLASSES MUST TAKE FINAL EXAMINATIONS AS FIRST DECIDED

Underclass Committee Proposes New Punishment at Conference With Board Yesterday

The executive board held a meeting yesterday afternoon to confer with the committee of underclassmen over the resolution sent by the men of the two lower classes asking for a reconsideration of the board's ruling that they take the final examinations at the end of the semester for their refusal to obey the order of the board to end the recent class fight on Thursday, December 9.

The executive board had given the paper presented by the committee a thorough consideration previously and had asked the committee to present a different plan of punishment, from that agreed upon by the executive board.

The plan proposed by the underclassmen yesterday was substantially this: that the executive board allow the sophomore and freshman class presidents to call meetings of the men in the two classes. In these meetings the men were to decide whether or not they were guilty of having violated the rule of the board. If they found themselves at fault then the men who were actually responsible for the disobedience of the board's order to cease the fight were to appear before the executive board and take such punishment as that body saw fit to inflict.

As it was, the executive board had to follow either one of two plans. One, to accept the suggestion of the committee and leave everything in the hands of the classes, and the other, to stand by its old position and have every man in the two classes take the examinations.

After a long and exhaustive discussion the executive board decided to stand pat on its previous stand and this decision was communicated to the classes at meetings this noon.

DEAN PARSONS LEAVES SOON FOR THE WEST INDIES

Will Resume Duties During Latter Part of Year

Acting on the advice of his physician, Dean Edward S. Parsons will leave about the first of February for an extended trip in the West Indies. Dean Parsons was forced to give up his active work in the English department some time ago and since that time, he has been slowly recuperating his strength by careful restriction of his duties. It is thought that a short trip along the Atlantic coast will complete the cure so that he will again be able to resume active duties during the latter part of the semester.

Mr. Parsons plans to be gone about five weeks. He will proceed from here by rail to New York. From there he will go by way of the United Fruit company's steamship line to the West Indies, touching first at Havana, Cuba. After leaving Havana his itinerary includes Santiago, Jamaica, Panama and Costa Rica, with the return to New York by way of Havana.

The United Fruit company steamship service is one of the newer passenger and freight carrying lines sailing under the American flag. They give every possible convenience to the tourist and Mr. Parsons will undoubtedly have a trip well calculated to restore him to the best of health. The whole college has missed him from his work in the classroom and office and wishes him a pleasant voyage and a quick return.

△ △ △

Wisconsin.—A movement is on foot whereby students will give their old skates to poor children of the city who can not purchase a pair of skates and yet to whom they would come as an added joy to Christmas.

THE HIDDEN INN
AT
THE GARDEN of THE GODS
WILL BE PLEASED TO
CATER TO ALL COLLEGE SUPPERS
DINNERS AND ENTERTAINMENTS AT
SPECIAL RATES
PHONE MAIN 220

PHOTOGRAPHS---
The kind that you like.
Discount to
Students
Phone 41
Emery's
Cor. Cascade Ave. & Kiowa St.

Low Prices are Enticing—
Quality and Workmanship are More So
A. C. Harwood
214½ N. Tejon St.
Wall Paper, Paints and Glass

THE COLLEGE
CLOTHES SHOP
J. C. DUVALL, Mgr.
Opposite Campus Rates to Students

Wills, Spackman
& Kent
Real Estate, Mortgages, Insurance
GAZETTE BUILDING

GOLD and STERLING SILVER NOVELTIES at
Hayners'

You Can Win
With Burgess
Chocolates
Call Phone Main 83
or Visit 112 N. Tejon St.

Hart Schaffner & Marx
25%
Discount on
Suits
Overcoats or
Mackinaws
Blacks and Blues Included
at
Robbins
ON THE CORNER
Home of Holeproof Hosiery

THE TIGER

The Colorado College Newspaper. Published Semi-weekly by the Students. Issued Tuesday and Friday of each week.

C. EDGAR TAYLOR.....Editor
FRANK H. HALL.....Manager

EDITORIAL STAFF.

WILLIAM MCKESSON.....Assistant Editor
DENVER VICKERS.....Assistant Editor
J. R. C. SUMNER.....Assistant Editor
HORACE WUBBEN.....Assistant Editor
JOHN A. MCDOUGAL.....Athletic Editor
ARTHUR L. POWELL.....Engineering Editor
EVELYN ESTABROOK.....Exchange Editor
MARGARET STANARD.....Local Editor
HORACE H. HOPKINS.....Local Editor
LAVINA WHITE.....Alumni Editor
LUCY JEWELL.....Woman's Editor
ELMO S. WATSON.....*"Line Plunges"*
VICTOR KINGMAN.....Assistant Manager
GERALD SCHLESSMAN.....Assistant Manager
ARTHUR SLACK.....Assistant Manager
ALFRED V. DWORAK.....Associate Manager
THORNTON THOMAS.....Associate Manager

Address all communications to The Tiger, Colorado College, Colorado Springs, Colorado. Phones: Editor, Main 3266J or Main 2073. Manager, Main 2073.

Happiness rarely is absent. It is we that know not of its presence. The greatest felicity avails us nothing if we know not that we are happy.—Maeterlinck.

SCHOLARSHIP AND SUCCESS.

At this particular season, when scholarship is appreciated more than at any other time of the year, the clipping, "Phi Beta Kappa Keys on Wall Street," in another part of the Tiger, may be interesting. There is a time-honored belief cherished by the average student and even by a large number of older people, that the "shark" in college rarely succeeds in after life to the same degree as his less industrious or less intelligent brethren. The foundation for this reasoning is difficult to see; perhaps it rests on the wish which is father to the thought. At any rate, like all superstitions, it is dying a hard death, but dying it certainly is. Recent careful statistical investigations of the records of honor students after graduation show conclusively that the good student is not less, but more likely to achieve success in life than the student whose grades were not so good. A study in Scribner's Magazine for September, 1912, shows that of the graduates from five important eastern universities during a period of approximately twenty years nearly fifty per cent. of the first honor men are mentioned in Who's Who, of the second honor men about twenty-five per cent, and of the pass men some five per cent. In other words, it seems that the first honor men have about ten chances to one over the pass men of reaching a position in the book. Now comes the statement from the Wall Street Journal to show the frequency with which Phi Beta Kappa Keys are found among the men who control the nation's finances. Apparently good students can be good financiers and good business men as well as proficient at their books. It would seem that there is some other reason for studying hard besides the mere desire to pass a course or escape from the final.

DENVER QUINTET LOSES

(Continued from Page One)

Hermes especially for the Tiger battle. Upon the first game of the season much depends in the way of a confidence later on. The School of Mines will have played practice games with both the Mu Thetas and the K-Sigs of Denver before coming here, so that their preparation will be practically the same as ours.

Those who do not hold season tickets will probably be charged 50 cents for all conference basketball games. The last date that the one dollar season tickets may be purchased has been set as Friday evening, January 28, the night of the stag ball. Students will effect a saving of 100 per cent by buying the season ticket.

The men scored in Saturday's game as follows:

COLORADO COLLEGE

	G.	Ft.
Schweiger, guard	0	0
Jack Taylor, guard	1	0
Giezen, center	1	0
Peterson, forward	12	1
Turner, guard	0	0
Ling, forward	3	1
Lilljstrom, forward	7	2
Holman, center	5	0
R. Thompson, forward	0	0

MU THETAS

	G.	Ft.
Anderson, guard	3	0
Goohs, guard	0	0
Beals, center	3	0
Mitchell, forward	3	0
Short, forward	3	0

△ △ △

SHE WAS FLABBERGASTED

Dr. Charles H. Parkhurst in this witty war on cosmetics said in a recent lecture in New York:

"A girl and a man sat under a palm in a rose garden on a soft March evening at St. Augustine.

"'Is your love true?' the girl asked softly.

"'As true,' the man answered in low, passionate tones, 'as the delicate flush on your cheek?'"

"'Oh—er—Ah,' the girl stammered hurriedly, 'isn't the—er—don't the roses smell sweet?'"

TWO DAYS IN WHICH TO SEE

(Continued from Page One)

scape work. In thinking over the list of figure painters I believe we can say that they too have worked their way to a level with European figure painters, though this statement could hardly be proved by the present exhibition.

With the exception of the very alive "Thomas in His Red Coat," so vigorously and yet so subtly painted, and "By the Fireside," the American figure work, though possessing merit and charm, is not to be compared to the landscape work in vigor and originality. Gardner Symonds again proves in his "Landscape" that he is master of a technique that produces brilliant effects of light, and Birge Harrison's lovely "Moonrise Off Gloucester" delights those whose eyes rest with pleasure on harmonies of violet.

A new name among the exhibitors here is that of Gustav Wiegand, who has sent a singularly happy snow landscape, good in composition and in color. Those who are interested may recall the landscape of Alden Weir, which was in the last exhibition from the Macbeth galleries, painted in the impressionistic method of his later years, while the lovely, sensitive landscape in the present exhibition undoubtedly dates back to an earlier period.

Turning back to the European pictures which are hung in the first and largest gallery, one feels that while the work is all successful and well done, the figure work is more distinguished than the landscape work. We are fortunate, indeed, to see two such beautiful paintings by distinguished Frenchmen are "The Family of Aman Jean" and "The Anniversary." For those to whom Aman Jean's work appeals his picture will be a lasting joy. Would that it were to remain here. As a piece of decoration it is most satisfactory and as a glimpse into human souls it is wonderful. The repose and the quiet of the end of the day are expressed through every figure and the peculiar beauty and charm of youth have rarely been more exquisitely interpreted than in the figure of the young girl. The landscape work presents great variety in point of view and in technique from the handsome composition of Alfred Gast to the sunny "Garden" of Max Clarenbach.

Many people have visited the exhibition but the attendance has not been so great as it should be considering what a really fine exhibition it is. It is interesting to note how many young people come in to see the pictures at all hours of the day and special arrangements are made to receive the school children at 4 o'clock every afternoon when Miss Way kindly talks to them about the pictures. The exhibition has been opened two evenings for the students of Colorado College, when Leslie J. Skelton has been kind enough to talk to the young people about the exhibitions and pictures in general.

This splendid exhibition goes to San Francisco in a few days. It is giving infinite delight to those who love pictures and it is to be hoped that the body of picture lovers is constantly growing so that the membership of the Colorado Springs Art society may grow from its present number to many hundreds before long. With the splendid work that is being done in the public schools it seems as if many young eyes must be opened each year to the pleasure and profit to be gained from the study of pictures, so that in time painting and music may have the support of all the people and all may look through these open doors to lands of enchantment.

THE KINGLY COMRADE

Where shall I turn?—to those whose dull attempt
Is to reject the airy stuff of dreams
And carve upon a monument of fact
Visible markings: "This have we cut—and this!"—
Or turn to those whose fancy plays with life,
Looks to no vision not immediate,
No voice but mortal chatter in their ears
And in their eyes no vigilance, no heaven?—
O for that comrade with a king's control,
His right hand sceptred with solemnity,
His left hand sparkling with the ball of mirth,
And firm upon his head the iron crown
Blacker than death but tipped with all the stars!

—Witter Bynner.

△ △ △

Cornell.—The extension of an invitation to Billy Sunday to speak at Cornell has aroused much sentiment. The concensus of opinion is that he is not wanted.

We have received from St. Louis a shipment of those
"State Normal School" Tablets.
This pad is made of a better paper than the ordinary scratch tablet, and seems to be particularly adapted for use by the students of the Department of Business and Banking. 5c.
The Murray Drug Co. Opposite the Campus

The "TIGER SHOP"
For All Athletic Goods
"ASK THE MEDICINE MEN"
POWELL-McINTYRE SPORTING GOODS CO.
18 E. Pikes Peak Avenue
Main 930

Colorado Fuel and Iron Company
GENERAL OFFICES, DENVER, COLORADO
¶ *Miners of* Anthracite and Bituminous Coals *and Manufacturers of* Coke and Steel and Iron Articles

TELEPHONE 599 STORE, 104 NORTH TEJON STREET
The Pikes Peak Floral Co.
Cut Flowers *Decorations and Designs*

BATAVIA
Means Highest Quality in
Food Products
THE HEMENWAY GROCERY CO.
115 S. TEJON ST
1201 N. WEBER ST

Royal Society Packages--
Spring 1916 Designs

—The feature of the Spring Line is the "Love Bird" Set—stamped and tinted on white "Needleweave." The Love Birds are in a delicate yellow, with the fountain on which they perch in blue. The dainty embroidery is worked in pink, green, white, yellow and black. A completed model for you to see. The set comprises a pillow, scarf, center, card table cover, work bag and laundry bag.

—Other new things in Repp Sport Blouses, Corset Covers, Gowns, Combinations, etc. The new "Teddy Bear" combination is out in an improved way—practical and comfortable.

Our "Extra Value" Waists at $2

—A new shipment of these, made of serviceable silk crepe de chine, in white and flesh, with large pearl button trimmings. Excellently made waists. Styles that look to be much more than $2.

—See Our Special College Photos—in "Black and Gold"—Luxembourg Studio, Fourth Floor.

Get Acquainted with Hibbard's
Hibbard & Company
Five Floors of Merchandise

Professional Cards

Drs. Sinton & Flora
DENTISTS
700 Exchange National Bank Building

STAG BALL WILL CELEBRATE

(Continued from Page One)

will be divided into two parts. The first part will be part 1. The second part will be part 2. Now that sounds fairly logical, nicht wahr? The purpose of thus severing the program is that a vaudeville may creep in between the two sections of the dismembered program. The title of this vaudeville is to be "Grecian Art." Very subtle, oh very. Y'understand, that the acts of this drama are to be depicted by the Greek letter men on the campus. Hence, the hieroglyphic "Grecian Art." We have been unable to find out what "Art's" last name is but we know that —never mind, the vaudeville will be a eulogy for itself.

Furthermore, the non-fraternity men are planning a gorgeous, spectacular, thrilling piece of ingenuity. They have dubbed their efforts "20th Century Basket-Ball." No idea has crept into our heads as yet as to what sueh a stunt might be, but "the event will teach me in its hour." Some of the other stunts are to be put on by the Engineers club, and Apollonian club. Hist, secrecy, and stillness! Dame Rumor has breathed that even the young men of the faculty have consented to make merry that night with some particular form of hilarious pedagogy. Even those individuals will be in need of repentanee after the infliction of exams and hope in this way to retrieve their self respect. There will be two stunts by some of Mr. Hickox's trained "athaletes." These will probably be exhibitions of artistic work on the parallel and horizontal bars. Another event will be a contest between the two lower classes. This contest will not be announced exeept to the underclassmen at a meeting to be held within the next couple of days. Well, anyway, there will be about a dozen stunts in all. Enough to keep the excitement at that high pitch so often read about.

But what is the reward for all of these efforts? Ah, that is the most joyous incident in connection with the grand slide. Cakes, cakes—um-m-m. Homemade ones, too. The town girls will furnish these toothsome morsels. But gasp! Not one, not two, not three, no not even five, but seven—count 'em, seven large round, frosted, luscious cakes. These are to be the rewards for bunest effort. Here is a list of those to receive prizes: best woman, most original costume, best stunt, most original stunt, prize waltz, best stunt in Grecian vaud., and one for the winner of the freshman-sophomore contest. Look at the field! Large and varied assortment, and surely you can win at least one of those dainties.

Let us close with some important instructions. The matter of the glide will be taken up at the Student Commission meeting Thursday. At that time further notice will be given as to details, but we can enlighten you a wee small bit. The committee is now working on a plan to get a large number of costumes and rent these out at redueed prices. This will aid those who have not been able to gather up a suitable garb, to get one readily and cheaply. It will be necessary for all people who expect to be on the ballroom floor that night to be striding about in tennis-slippers or rubber soled shoes of some kind. Due to the fact that there is a basketball game on the floor the following evening, it will be impossible to wax the floor and dancing on the canvas would be a miserable failure. Therefore every one is asked to wear rubber soled shoes. An admission of 25 cents will be charged. This will be levied on the just and unjust alike. That is, whether you are lending entertainment to the audience by your graceful manœuvers on the floor, or whether you are enjoying the spectacle from the balcony, you will be taxed the price of two sodas and a shine. This money will be used to pay off the old bills of the Y. M. C. A. Some of these bills are from last year, and some are for the joint reception held at the beginning of this semester. The fracas will break forth at eight bells, one week from Friday. Cram for your exams, fool the profs, and then "Hence, loathed melancholy" and hie to the ball.

△ △ △

NO EXAMINATIONS WILL BE

(Continued from Page One)

lowed on account of sickness will only cover those cases in which the student has also been absent from his other classes.

Men who are taking gym work twice a week are allowed two cuts which do not have to be made up. The three-hour men have three cuts.

There has been some misunderstanding about the credits for work done in Cossitt gym. When the physical training department was opened the number of hours required for graduation was extended for all classes. The class which entered the year the training was instituted, and all sueceeding classes will need 126 hours for graduation, as opposed to the 120 formerly required. The present Junior men will need 124 and the Seniors 122.

Men who want to start traek training, as soon as they report to Coach Rothgeb and are registered by him, will be excused from all further gymnasium requirements. Some of the distance men will take advantage of this ruling and will start work as soon as the exams are over.

Over 20 men have signified their desire to take part in the class gymnastic tournament, held the seeond semester, and the competition between the four classes will be strong. There are a numher of good gymnasts in the school, and the tournament will serve to show the work the department of physical education is doing.

Next semester another class in wrestling will be given and the present boxing class will be continued. These three classes offer a wide variety of training and are very good muscle developers. The men who have been taking wrestling this semester have seen a big improvement in their physical being, and have enjoyed the work. Next semester it is planned that each man will be given apparatus work on which he can exercise when physically unfit for a boxing or wrestling bout. These exercises will be planned with the needs of the individual in mind.

BULLETIN BOARD COMMITTEE

(Continued from Page One)

present student bulletin and the door of room 21. The present student board in the library will probably be used by the committee and a board in Bemis may be erected.

President Sloeum was so much pleased with the plan to do away with the reading of notices in chapel that he at onee offered to do all in his power to further the work. Result—we have a new bulletin in Palmer, built to stay and of such material that it is a thing of beauty rather than an eyesore.

The bulletin board committee consists of Denver Vickers, Dorothy Loomis and William Davis. Notices not left in the box may be given to any one of the committee with the assurance of being posted. The work of this committee must be done efficiently if done at all, and the members will be compelled to spend a short time each day "on the job." Everybody concerned seems pleased with the plan.

△ △ △

Father—What did you and John talk about last night, dear?

Daughter—Oh, we talked about our kith and kin.

Smaller Brother—Yeth, pop, I heard 'em—he seth, "Kin I hev a kith?" and she seth, "Yithm you kin."—Yale Record.

"You can taste the difference"

One-Fourth Off All Candy Saturday

College Students will be glad to know that the *Original* Allegretti Chocolates and Mullane's Bon Bons are for sale at

¶ The exclusive little tea room at 11 N. Tejon St.

The Original Allegretti Chocolates		Mullane's Candies	
El Fontana	$1.25 lb	Mullane's Bon Bons	$1.00 per lb
Chocolate Creams	1.00"	Mullane's Asst. Caramels	.75 " "
Cocoanut Crescents	40c ½ lb	Mullane's Woodland Goodies	.75 " "
Midget Chocolate Creams	.50c " "	Mullane's Molasses Taffy	.15 & .25
Assorted Chocolate Coated Nuts	40c " "	Mullane's Cocoanut Taffy	.25
Chocolate Coated Marshmallows	40c " "	Mullane's Assorted Taffy	.25
		Mullane's Nut Taffy	.30

LINE PLUNGES

"Then hit the line, Col'rado"

Just as we were working out a peach of a theory based on this "college romance" stuff and doping out a chart to show the relation of the sinteement of the wedding to the income of the groom, along comes this item in The Tiger which records that two of the marriages of two of our alumni "was solemnized" and knocked our plans all awry. It was easy enough to place the "nuptials were celebrated" in the thousands of dollars income column and the "were married" in the monthly wages space but just where CAN one place one of these "marriage was solemnized" guys?

But, to keep up interest in the subject, we call your attention to the fact that a "college romance" always "culminates."

BOY, PAGE BOTH MR. BLUM AND MR. TILESTON!

Dear Sir:

I am thoroughly in sympathy with your movement to conserve time and energy by means of nbbrs. It has recently oecurred to me that some of our old w.k. maxims could just as easily be stated in formulae. Frinstance, why not reduce the old bromide or "Money makes the mare go" to the simple statement of M V equals H. P.—Do I go to the head of the class?

Yrs.

ECONOMICAL STUDENT.

"HEMUS PLAYS AT BEMIS."

(Headline from the Evening Telegraph.)

Thus carrying out the musical idea throughout, or the "dernier cri" in harmony, as it were.

LIFE'S LITTLE JUSTIFICATIONS.

(Second Series.)

Honored Sir:

Felicitations to you, Mr. J. B. Corn. (I bow.) I, too, suffer and bleed with you in the study of the immortal J. Milton but for one thing I am glad. Since coming to your honorable country I have become a natural American citizen and I voted to place the Hon. Mr. Woodrow on the presidential stool. I do not admire those individual who oppose Hon. Mr. Wilson for his diplomacies in regard to Hon. Carranza, Hon. Milton agaree with me. In Paradise Regained, Book III, line 172, he say

"Zeal and duty are not slow,
But on Occasion's forelock watchful wait."

My sublime salaam to you, Mr. J. B. Corn. (I bow.) My deepest gratitude to you, Mr. Q. E. D. for this insignificant space in your most magnificent Line. (I bow.)

Your Most Unworthy Servant,

HI LEE SLANG.

Maybe the guy who runs the linotype machine where the Tiger stuff is printed has ideas of his own about his particular line of work but we wish he wouldn't interfere with the arrangement of our Line. Personally we consider his ideas of working with poetry rather poor. Whoever heard of fixing up a sonnet, as he did in our last edition, in two stanzas of four lines. We always cherished the primitive notion that the sonnet was divided into an octave and a sestet, eight and six, respectively. Be we not correct, Woody?

Also we wish to register a kick with the Hon. Manager. You see, we are getting tired of our neighbors in The Tiger. We see no reason why we should be surrounded each week by chemical manufacturing companies, Denver hotels, realty companies, electrical stores and printing firms. Please, Mr. Manager, can't you move some one else into our neighborhood? And may we suggest that one of them be Emery's Studio for it would give us the greatest pleasure to be next door lines each and a third stanza of six to a picture place so that we could look into the windows and see all the pretty photographs of our friends.

Colorado in 1915.

Come, fill the Cup and in the fire of Spring
Your Winter-garment of Repentance fling;
The Bird of Time has but a little way
To flutter—and the Bird is on the Wing.

Colorado In 1916.

Water, water everywhere
And all the boards did shrink;
Water, water everywhere
Nor any drop to drink.

Worrying much over exams? Neither are we.

Q. E. D.

Florida State.—Prohibition will be the dry subject discussed in the oratorical contest of this university. A prize of $10 will be given for the best oration on this subject, and the winner will represent Florida State in the intercollegiate contest.

¶ On account of final examinations there will be no issue of The Tiger until Tuesday, February 1.

GOWDY
Printing & Engraving Co.
21 N. TEJON ST. PHONE MAIN 87

"The bitterness of a cheap job is remembered long after its low price is forgotten."

Our greatest efforts are always made to maintain the printer's highest and best standards of excellence.

FRANK R. ASHLEY, President — LEWIS B. SKINNER, Treasurer and Gen. Mgr. — PAUL C. SKINNER, Sec'y and Gen. Supt

THE WESTERN CHEMICAL MANUFACTURING CO.
Manufacturers of
Commercial Sulphuric, Muriatic and Nitric Acids. Electrolyte, Chemically Pure Acids and Ammonia, Aqua and Anhydrous Ammonia, Liquid Carbonic Acid Gas.
Buyers of Zinc-Lead-Iron Sulphides.
DENVER

"THE BEST AMERICAN MAKE"

an Doncaster ARROW COLLAR
2 for 25c
Cluett, Peabody & Co., Inc., Makers

CHAS. P. BENNETT, President
H. N. SHELLENBERGER, Vice President
The Bennett-Shellenberger Realty Company
Real Estate, Insurance and Loans
5 Pikes Peak Avenue — Phone Main 26

Standish Hotel
C. C. Headquarters in Denver

Our stock of LOOSE LEAF NOTE BOOKS is the most complete in this city.

Books, Stationery and Art
Picture Framing and Engraving

Whitney & Grimwood
Agency Van Briggle Pottery
20 N. Tejon Street

Bissell's Pharmacy
For Pure Drugs, Toilet Articles
Stationery and Druggists' Sundries
Cor. Dale and Weber Sts. — Phone 980

All Kinds of Choicest Bakery Goods
PARK BAKERY *and* Lunch Room
For Luncheon use
Sinton's Yo-oort Pimento Butter Cheez
Fine Filler for Sandwiches — The Sinton Dairy Co. Main 442

Tigers
Thrive on Mowry's Ice Cream and Golden Glow Butter
△ △ △
The Mowry Creamery Co.
PHONE 1184

Chemistry Aprons
Book and Pack Bags
Camp Blankets
The Out West Tent & Awning Company
113½ N. Tejon — F. E. Kohler, Mgr. — Main 1261

TRY
THE PEARL
THE LAUNDRY THAT USES IVORY SOAP
329-31 N. Tejon — Phones M-1085-1086

¶ *The Home Cooking that mother used to make* — THE COLLEGE INN, *Opposite the Campus*

Continuing our Annual Sale of

Winter Suits and Overcoats. There is still a large assortment of styles and patterns. We make all alterations free, and give you just the same careful attention as though you paid full price.

PERKINS-SHEARER CO.

What!

about that printing

Dentan saves you money and gives you quality.

The Dentan Ptg. Co.

19 S. Cascade Ave.

EXAMS! HOW POETS MIGHT HAVE

(Continued from page one)

val in the Victorian era. Our fancy painted Mr. Browning as recording his impressions after trying to complete an hour exam in, say, the third part of Caj's Math. There seemed to be only one poem with right swing to express the mad haste with which he would have been obliged to write, so we concluded that he would have gone on record something like this:

I grasped pen and paper, and Thomas and he;
I scribbled, Bill scribbled, we scribbled all three.
"Schpeed!" shouted the Prof. who was giving the test.
Schpeed!" echoed the room as we scribbled our best.

And so on till the test was completed.

About the time we reached this point the editor called us up and wanted to know where the *** our copy was. He didn't really put it that way, but that's the way editors are supposed to do. Under this spur we fell upon Lord Byron and after wrestling with Childe Harold a while we produced the following as a sample of the poet's feelings after passing through a little session with Dean Persons:

The blackboard frowns upon the spot
Where I now sit, a hopeless wreck.
And only one short hour ago
I dreamed that I might yet pass Ec.
But, when I say those questions there
I knew my dream was naught but air.

At this point the time limit set by the editor and our courage both ran out, and we put the cover on our typewriter and rushed our copy up to the Beta house. All those that flunk any of the above mentioned courses may console themselves with the thought that great men before them have had similar trials and have become famous in spite of them.

△ △ △

MISS KATHLEEN ROE WEDS LESTER E. GRISWOLD

Miss Kathleen Roe and Mr. Lester Everett Griswold, both formerly of Colorado Springs, were married in Chicago Wednesday evening. They left the same evening for this city, arriving Saturday, and will be the guests of Mr. Griswold's parents, Mr. and Mrs. F. E. Griswold, at 915 North Weber street, for a week or 10 days.

Both of the young people attended Colorado College, where Miss Roe was a member of the Hypatia society, and Mr. Griswold of the Phi Delta Theta fraternity. Last June Miss Roe was graduated from the School of Civics and Philanthropy, in Chicago, and since then has been doing settlement work. After Mr. Griswold's graduation from Colorado College with the class of 1910, he attended the Carnegie Institute of Technology in Pittsburg, being graduated in 1913. Since that time he has been in business in Pittsburg.—Gazette.

△ △ △

Kansas State.—The students are behind a movement to have classes begin and end on time. Professors holding their classes beyond the bell have their names published on the "guilty list."

For any CLASS or ORGANIZATION parties or hikes you will find that we can give you service and prices that you can't beat elsewhere, as well as quality that you can't equal elsewhere. Let us have the next order that you have and we will more than please you with it all.

HAYMAN MARKET

Fourteen South Tejon St.

OR. RYOER OF HARVARD TO READ O. HENRY NEXT MONDAY

Do you like O. Henry? If you do, all right. If you do not you should learn to. In either case you will have an opportunity to hear him interpreted by an expert next Monday evening at 8 o'clock when the English department holds the next reading in the series it is giving. The reader on this occasion will be Dr. George B. Ryder, who is considered one of the most promising of the younger group of English scholars in this country. Dr. Ryder is a member of the English staff at Harvard, but has been compelled to abandon his work there for the present on account of his health. This is an exceptional opportunity for all those interested to hear one of the foremost American writers interpreted by a man who is rapidly coming into prominence as an authority on things literary. The reading will take place in Palmer hall, room 45.

△ △ △

PHI BETA KAPPA KEYS ON WALL STREET

From the Wall Street Journal.

"The frequency with which one sees PhiBeta Kappa keys flashed from the vestments of inhabitants of Wall street often raises conjecture in mind of the observer as to just how many there are. One can stand at Broad and Wall streets almost any afternoon and count at least 25 of the fraternal brotherhood in the course of an hour. If the army of Phi Beta Kappas in the financial district were to hold a special meeting, no body of men in any country would represent more comprehensively the work which the American college performs in fitting men for all walks of life. The hoary belief that the scholar is seldom a man of practical affairs cannot be refuted in any more direct argument than by an investigation of the records of the honor men."—Silver and Gold, U. of C.

△ △ △

APOLLONIAN CLUB HOLOS LADIES' NIGHT

The Apollonian club held its semi-annual ladies' night Friday evening at the club house. The program consisted of a minstrel show and music. Punch, ice cream and cake were served. The guests were, Madge Nichols, Elva Gault, Beulah Finlay, Mrs. Bejach, Ottilie Blaurock, Dorothy Coffin, Helene Harper, Corrine Kipp, Dorothy Koch and Eva Spengle. The club members present were, Harold Allen, Martin Barney, Landell Bartlett, Maurice Bejach, Charles Coltrin, E. E. Howard, Nell MacMillan, Chris. Neuswanger, Richard Noyes, Frank Prior and Ralph Smythe. The chaperones were Mr. and Mrs. Guy Clark, Mr. Gerlach and Miss Rogers.

△ △ △

HOMER TO APPEAR IN CONCERT AT BURNS TOMORROW NIGHT

Tomorrow night the Burns theater presents the famous contralto, Mme. Louise Homer, under the auspices of the Musical club of Colorado Springs. Mme. Homer is a prima donna of international reputation, and this concert will be one of the best and most worth while offered to music lovers of the college and city during the winter. It is only on rare occasions that the opportunity is presented to hear an artist of the reputation and quality of Mme. Homer at popular prices and those who invest in tickets need be in no fear of regretting the expenditure.

△ △ △

PSYCHOLOGY DEPARTMENT SECURES NEW APPARATUS

The department of psychology has recently obtained a complete projection apparatus, consisting of a large specially treated canvas screen, to be placed in the front of the room, and a steropticon of the latest model, together with enough slides for present work in lectures. This equipment will be used especially in courses dealing with the anatomy and histology of the nervous system. Extra curtains have been placed on the windows so that the room can be darkened quickly and easily.

The second edition of Prof. Breitweiser's "Psychological Experiments" is now in the hands of the binder and will soon appear on the market. The second edition has been augmented by a complete bibliography and index, and will consequently be of much greater service to the student. It is being bound by the Taply company of Massachusetts who are famous the world over for their work in bookbinding. The new style of flat back will be used so that the book will lay open on the table without strain, so prolonging the life of the book and the patience of the reader. The book will be on the market in less than a month.

"Trade With the Boys"

We believe you're going to like our advance showing of Spring Shirts.

Highly attractive patterns.

$1.50 and more.

Bennett Main Store

CLOTHING COMPANY

Colorado Springs and Manitou

Some People Guess

But the Well-Informed Know That Our

Suit or Overcoat $15 Union Made

Compare with suits you have to pay $25 and $30 for elsewhere. No shop-worn goods. We always have the advanced weaves, colors and styles.

Will tailor your suit, roomy or tight and English to please. Ask the man who wears Dundee clothes, he knows. Compare! Be convinced. Order now.

Dundee WOOLEN MILLS

124 E. PIKE'S PEAK AVE.

COLLEGE GOSSIP

Miss Evelyn Lennox played for coffee Sunday.

Helen Lennox took dinner at Bemis Sunday.

Prompt Printery, 12-14 E. Kiowa, Main 636.

Jess Dean has been a visitor at the Beta House.

Miss Donalson's table had a spread Friday night.

Miss Stuart's table enjoyed a spread Monday night.

Mrs. Smith's table enjoyed a spread Saturday night.

Beatrice Sumner was a guest at the Dais Friday night.

Harold Gilliland has been pledged to Phi Gamma Delta.

Luman Schaeffer is wearing the Sigma Chi pledge pin.

Mr. Love and his mother took dinner at Cossitt Sunday.

Bill Copeland has returned to school after a siege of illness.

The girls at Mr. McLean's table gave a spread Monday night.

Margery Bergen took dinner with Georgia Carlson Sunday.

Helen White was the guest of Helen Heald at dinner Sunday.

Mary Kittleman took lunch with Hazel Harrison Monday.

Olive Hensley spent the evening at Ida Blackman's Monday.

Roy Bromfield broke his arm Wednesday night in gym.

Phi Gamma Delta announces the pledging of Phillip Ling.

Mrs. Culver and Mrs. Peterson were the guests of Miss Nash at dinner Sunday.

Miss Loomis has returned after an extended visit in New York.

Miss Wolliston was the guest of Laura White at dinner Sunday.

Eugene Wubben, ex-'18, has returned to enter school the second semester.

There have been a number of skating parties at night during the last week.

Marguerite Stewart was the guest of Rachel Cunningham at dinner Sunday.

Helen Heald and Chell Hallock took dinner at Helen White's Friday night.

Lois Smith will spend the latter part of exam week in Pueblo with Eva Sprengle.

Richard Noyes entertained his Sunday school class at lunch at Cossitt Saturday.

Prof. and Mrs. Clark, June Eaton and Levi Morse hiked up Hurricane canon Saturday evening.

Winifred Hunt, Anna Maud Garnett, Chester Henn and Een Becker hiked to Corral Canon Saturday.

Spats are popular this year for either men or women. You'll find them here in the color you desire. Whitaker & Wells.

Mrs. Slocum, who suffered a serious fall at the dinner given to Mr. Judson M. Bemis, Monday night, is improving rapidly.

Misses Nelson, Crockett, Rockwell, Sachs and Aspell entertained Messrs. Flegal, Nelson, Brumfield, Sahen and Nelson at dinner Friday night.

Mr. and Mrs. Stanley Effinger are the parents of a daughter, born last week. Mrs. Effinger was formerly Lucy Graves of the class of 1913.

Messrs. Neuswanger, Cover, Thompson and Williams were the guests of Misses Callis, Bickmore, Durbin and Frances Walker at dinner Friday night.

Ladies, have you noticed those new extra height lace boots we have for you? They are very smart with the short skirts; practical, too. Whitaker & Wells.

Miss Helen Durbin, Miss Bertha King, Miss Armstrong, Miss Laura White, Miss Eleanor Callis, Miss Ruth Dawson, Lee Cover, Jack Taylor, Mo Rawlings, James Tanner, Jack Williams and Frank Strain hiked to Wolf's cabin Saturday after the basketball game.

Does your typewriter need repairing? I employ one of the best typewriter mechanics in the state. For 28 years he has been fixing typewriters. No matter what machine you have if it needs repairing send it to me and get it properly repaired. We rent, sell, exchange and buy all makes of typewriters. Roy A. Davis, The Typewriter Man.

Save Money on Coal

Try a Ton Our Excelsior Forked Bituminous Lump at $5.75 per ton

54% carbon---a clean coal.

A trial will convince you as it has others.

The Colorado Springs Fuel Co.

Phone Main 230 120 E. Pikes Peak Ave.

James Howard Barber Shop

Everything Strictly First-Class and Modern

19 East Bijou Street

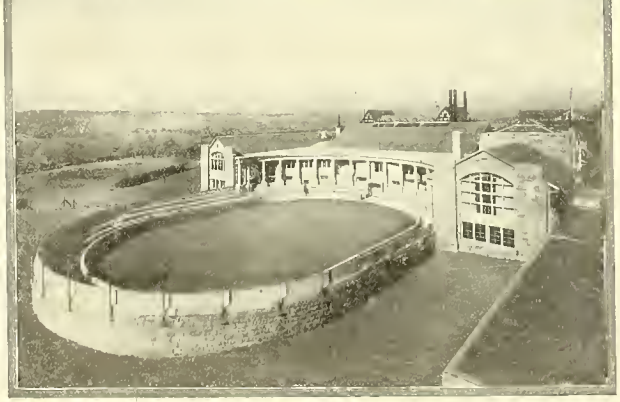

COLORADO COLLEGE

WILLIAM F. SLOCUM, D.D., LL. D., President FOUNDED 1874

Departments of ARTS AND SCIENCES BUSINESS ADMINISTRATION AND BANKING
SCIENCES ENGINEERING FORESTRY MUSIC

The Colorado College Newspaper

The Tiger

Published Semi-Weekly by the Students

Volume XVIII | COLORADO SPRINGS, COLO., FEBRUARY 1, 1916 | Number 31

BECK WILL GIVE POSTPONED LECTURE IN PERKINS HALL THURSDAY NIGHT

Life Saver of Great American Desert Will Tell of Allurements of Sandy Wastes---Dog Companion Rufus Will Vie in Interest With Master

The lecture by Lon Wescott Beck, which was to have taken place January 6, will be given Thursday at 8:15. Beck has devoted his life to the rescue of lost prospectors in the American Desert. He arrives in Colorado Springs today and will give a free lecture to the children of the grade schools Thursday afternoon, if present plans do not miscarry.

Two years ago Beck with his dog, Rufus, visited Colorado college. At that time he was much appreciated by the students and his talk this year will be even more interesting than before. He illustrates his lecture with about 200 stereopticon slides. On the platform during the talk is his large Newfoundland dog Rufus. As his picture appears, Rufus shows his recognition by a low bay.

Every year about the first of May, Beck goes into the Great American Sahara and stays until about the middle of October. In this way he has succeeded in saving many a lone traveler's life. He has a small packsaddle for the dog. This he loads up with water, food and medicines and explores the vast waste for lost miners.

Humanitarian motives were not the ones which drew Beck into the torrid sands. Like so many others, he was lured by the fabulous wealth to be found there. But after a short stay in the death valley he found something more alluring that the yellow dust—the bringing back to life of souls that had given up the fight against thirst and heat. This work has led Beck into places that are seldom ever visited and he has some marvelous photographs of these scenes. His lecture Thursday night will give an opportunity to hear of and see some of the spots where men have been led to their doom by the search for gold.

The English department is responsible for obtaining Mr. Beck for an address here. This is third of its series, Lady Gregory and Alfred Noyes having been here earlier in the school year. So far the students have not given the support to the lectures that they might have and it is hoped that this lecture will have the support of a large number of students. The admission will be thirty-five cents to students and fifty cents for townspeople.

PROF. MOTTEN MADE SECRETARY OF COLLEGE

GROWTH OF COLLEGE INDUCES TRUSTEES TO CREATE NEW OFFICE

Duties Will Be in Publicity, Extension Work and Public Relations of College

Professor Roger H. Motten of Colorado College has been appointed by the Board of Trustees to the office of Secretary of the College, a new position which that body has just created. Professor Motten has been connected with the English Department since 1900 and during that time has also had charge of the publicity and extension work of the institution and for the past four years has been the State High School Inspector for the College.

The duties of the new office are largely in extension of the work which Mr. Motten has already been carrying on for several years. The office will deal with publicity and extension work and public relations of the college.

The very remarkable growth of Colorado College and the enormous increase in its administrative detail has led the Board of Trustees to follow the example of other institutions like Yale, Amherst, Oberlin and Grinnell and appoint a Secretary to the College whose function shall be to aid in planning the movements to meet the financial, administrative and public work of the institution and to assist in the constructive development of the life of the College.

Yale has been very fortunate in having for this position the Reverend Anson Stokes who has made most valuable contributions to the University; a similar work has been done by Mr. Frederick Bohn at Oberlin and the work at Grinnell has been carried on by Mr. Herbert Somers.

For this new position just created the college is very fortunate in having a man whose devotion, service and training have pre-eminently fitted him for this work.

Professor Motten will continue as professor in the Department of English for this year but will also take up immediately the work of the new office.

△ △ △

PEARSONS AND APS WILL NOT MEET IN ANNUAL DEBATE

The proposal now under consideration to convert Pearson's Literary society into a dramatic club has put a quietus upon the scheduled Pearsons-Aps debate. This will be the first time for a number of year that the societies have failed to meet on the platform.

COLLEGE Y. W. C. A. CELEBRATES FIFTIETH ANNIVERSARY OF THE ORGANIZATION'S FOUNDING

For the month of February the young women of Colorado college are joining with the young women of the United States in the celebration of the National Y. W. C. A. jubilee. March 3, 1916, is the date of the fiftieth anniversary of the Young Women's Christian Association of America, and 15,000 students will unite with over 300 city associations in a month of triumph for past success and enthusiasm for future plans. It is to be a month of information for all the members—even for those who consider themselves informed, for the association feels that it has something besides a mere existence of 50 years to be jubilant over. The program for February is to be varied and it owes its interest to its new subject-matter and to its intimate connection with the progress of our own college.

The regular association meeting for Wednesday, February 2, has the title, "Then and Now." It is to be an historical comparison of the college girl in the 1866 association with the girl of 1916. Mrs. McLean is to conduct the meeting, and several of the wives of the faculty are to give reminiscences of real, personal and living interest.

▽ ▽ ▽

NO INDOOR MEET WILL BE HELO THIS YEAR

It seems that there will be no Indoor Track Meet in Denver this year. The Meet is usually held about the first of March under the auspices of Pyke Johnson of the Denver News. This year nothing has been heard here of any plans for a meet and the logical conclusion is that it will not be held. Last year Colorado College won the Meet by a large margin of points, and the Tigers' chances of winning this year are as strong, if not stronger than they were last winter.

As soon as the snow goes off the ground Coach Rothgeb expects to have a squad of distance men out. There are a large number of men in school this year who are going out to win honor in the long races and there will be keen competition before the men are picked. Long distance running, if not overdone, is recognized as one of the best athletic exercises for all around development.

Lament of the Suffering Senior

We gather here after the spasm of exam week to weep for the absent and thank our lucky stars that we have passed all the courses which we signed for at the beginning of the semester.

Phi Beta Kappa lies ahead, the "sly little thing," and in vain do our hands reach out to grasp the impossible. Thales, who fell in a ditch, as he was going along the "Via" studying the problems of great philosophy, could never have hit harder than we did when Phi Bet twinkled above us as we landed an **E** in something or other.

After all, what difference does it make if the profs. think we don't know anything, for we know that we know, and what more can be desired.

Still it must have been an awful week for the shades of the ancients on the Styx. How oft Milton must have groaned as he heard the implications in his name. Woe to the old Adam Smith who began the economical situation, if he did. Still more woe to the nth root of the rth term and its derivation. Again groans are registered for the varieties of heart action that were exhibited by the physiology answers.

Oh! Why moan for the things that used to be?
Look to the things ahead
And swear by the stars that shelter thee
Not to cram at the last till you're dead.

—Suffering Senior.

△ △ △

DR. FARRAND SPEAKS AT VESPERS SUNDAY

PRESIDENT OF STATE UNIVERSITY URGES HEARERS TO CLEAR THINKING AND LESS HASTY CONVICTION

Dr. Livingston Farrand, president of the University of Colorado, delivered the address at the vesper service Sunday afternoon. He took for his subject "The Responsibility of College Youth for the Future of the Nation."

President Farrand urged college students to lead the world in clear thinking and to leave less to mere "feeling" and hasty conviction. The need of the country is to realize that if we are to act wisely in our great national crisis or in any other great matter we must act wisely in our personal matters. We have been hampered too much by our intellectual, racial and national

(Continued on Page Two)

COLLEGE ART AND LITERATURE CDURSES OPEN TO TOWNSPEOPLE

The department of art of Colorado college has announced that townspeople will be welcome at the following art courses to be given by Miss Sahm in the new art room at Palmer hall:

Art of the Italian Renaissance, with special reference to the great painters of the Fifteenth and Sixteenth centuries. Flemish and Dutch art, History of Architecture and Modern art.

Courses in modern drama and Russian novelists, to be given by Professor Thurber, also will be open to residents.

△ △ △

NOTICE

All juniors who wish their pictures to appear in the Nugget MUST get them taken this week. The photographer's office hours are posted on the bulletin board in Palmer. This is imperative. Those who have had their pictures taken will please remit for the same. Contributions will be received by either Glen Weber or Lee Glezen.

SPEED AND TEAMWORK GIVE TIGERS VICTORY IN FIRST CONFERENCE GAME

Mines Quintet Completely Outclassed by C. C. Basketball Five Saturday and Game Ends 41-11---D. U. Here Next Saturday to Test Tiger Strength

The Tigers opened their schedule in the Rocky Mountain Basketball Conference in splendid form in Cossitt Gym Saturday evening by defeating the School of Mines 41 to 11. The splendid guarding of Jack Taylor and Carl Schweiger, the headwork of Capt. Lillstrom and the basket shooting of Lee Glezen and Pete Peterson were all factors in winning the first conference victory from the fighting quintet of the Mines. The game was fast, as fast, if not faster, than any game ever played in the city, and the score fails to describe the game from the spectator's viewpoint. The Miners were gamey players and from little Gauthier, the forward who threw the three goals for his team, to Roll, the big center, they stayed in the game and showed the spirit for which the School of Mines is noted.

If any one single factor was responsible for the Tigers' victory, after the phenomenal passing, good guarding, mains the way in which the C. C men followed the ball. The Miners played the old game of staying with their men, while the Tigers used the new and most approved game, that of following the ball all the time. Coach Rothgeb is to be congratulated on the way in which he has trained his men to this game.

Only three times during the game were the Miners able to make a clean shot at the basket and twice they were successful. Their third basket was on a long shot from the center of the field. Whenever the Mines got the ball and started it toward their goal on a long pass, Carl Schweiger was at the receiving end o fthe shot and had the ball back in Tiger territory.

Jack Taylor covered the floor well, and many plays were broken up by his splendid basket shooting and superb teamwork are discounted, their regularling. Rarely has such passing been seen on a basketball floor as the College men displayed last Saturday night. Their passes were swift and accurate and well timed.

The one place in which the Tigers failed to score with accuracy was in the free throw department. They were only able to make three baskets out of twelve attempts.

Not until the second half was well under way did Coach Rothgeb send in his substitutes. The game ended with Ralph Thompson and Ellis, forwards; Hudman, center, and Turner, guard. Schweiger playing the entire game in his regular place at guard. The subs played a good game and showed that Rothy has a number of men upon whom he can rely in case of injury or sickness to the regulars. However,

Continued on page 0

PRESIDENT FITCH OF ANDOVER THEOLOGICAL SEMINARY TO SPEAK HERE THURSDAY

President Albert Park Fitch of Andover Theological seminary is to be at Colorado college for one day this week. He will be here from Wednesday afternoon until Thursday afternoon. President Fitch is on his way back to Cambridge from the Pacific coast where he has spoken to the students of Leland Stanford and other western universities.

Three years ago President Fitch was here, and any of those who heard him at that time have only the heartiest recommendations for him. He is the author of several books on college problems. His works, however, have usually been published by the students of various colleges and universities where he has spoken. He has visited most of the large eastern colleges, spending sometimes a week at the different institutions.

Mr. Fitch is the direct opposite from the common conception of the sanctimonious religious worker. He is extremely alive and full of force. He is a man who has had probably the most influence in America in discussing modern problems with college students. While at Colorado college he will be asked to give a short address to the men in Cossitt after dinner Wednesday. He will speak to the entire student body Thursday morning at chapel upon the subject, "New Problems the War in Europe Is Putting Before the American Undergraduate." After his address in the morning President Fitch will hold consultation with any of the students who wish to meet and talk with him either about the war or any other national problem.

△ △ △

MINERVA ENTERTAINS AT ANNUAL FUNCTION SATURDAY

The Minerva Literary society will entertain at its twenty-fourth annual function Saturday, February 5. After a dinner at the Antlers hotel the members and guests will attend "Daddy Long Legs," the dramatization of Jean Webster's book of that name.

DEBATING TEAMS TO BE CHOSEN THURSDAY

COLUMBIA UNIVERSITY DRATORS MAY DEBATE TIGERS IN SPRING

William Jewell and D. U. Meet C. C. on Platform March 10

A debate with a picked team from Columbia University is the possibility open to the men of Colorado College. The Columbia team is going to the coast in the spring and en route may stop off here and display its forensic ability. Should the debate materialize the subject will probably be on "Preparedness."

The try-outs for the two debating teams which will represent C. C. against William Jewell and D. U. March 10 will be held Thursday afternoon at 1:30 in Perkins Hall. The judges will be the coaches of the

(Continued on Page Two)

CAMPUS BASKETBALL LEAGUE WILL PROBABLY BE ARRANGED TOMORROW

A meeting of all those interested in Campus Basketball this year is called for tomorrow afternoon at 4:30 in Coach Rothgeb's office. It has been found hard to arrange a schedule for these games, and this meeting is called that Rothy may get an idea of the interest that will be taken in the series of games, and to see what dates will not conflict. Last year the games were played on Saturday morning and lasted for six weeks. This year it is expected that there will be seven teams in the field and it will require careful planning to schedule the necessary games.

A couple of fraternities have had some practice already this year and are confident of winning the title.

The real purpose of this series of games, in addition to the sport for the men, is in testing the unknown material in the school for the benefit of the coach.

The men are asked to keep this meeting in mind and be on hand promptly.

△ △ △

NOTICE

The regular monthly meeting of the Student Commission will be held Thursday evening in Montgomery hall.

Low Prices are Enticing—
Quality and Workmanship are More So

A. C. Harwood
214½ N. Tejon St.
Wall Paper, Paints and Glass

Wills, Spackman & Kent
Real Estate, Mortgages, Insurance
GAZETTE BUILDING

"The Annual" Photographs
Should be made as soon as possible. You will help the Editor and the Manager to make a better publication and the photographer to make better pictures by early sittings. Make an appointment. "DO IT NOW."
The Emery Studio
Cor. Cascade Ave. & Kiowa St.
Phone 41

GOLD and STERLING SILVER NOVELTIES at
Hayners'

You Can Win With Burgess Chocolates
Call Phone Main 83
or Visit 112 N. Tejon St.

Good—Snappy Kodak Developing and Printing
Stewart Bros.
17 N. Tejon St.

Suit and Overcoat Sale
Hart, Schaffner & Marx and Clothcraft All Wool Suits, sold formerly at $20, $22.50 $25 and higher,
Choice of the House,
$15
Regular $18.00 Suits, Sale price, $12.50
Regular $15.00 and $16.50 Suits now $10.00
Robbins ON THE CORNER

THE TIGER
The Colorado College Newspaper. Published Semi-weekly by the Students. Issued Tuesday and Friday of each week.

C. EDGAR TAYLOR.....Editor
FRANK H. HALL.....Manager

EDITORIAL STAFF.

WILLIAM MCKESSON.....Assistant Editor
DENVER VICKERS.....Assistant Editor
J. R. C. SUMNER.....Assistant Editor
HORACE WUBBEN.....Assistant Editor
JOHN A. MCDOUGAL.....Athletic Editor
ARTHUR L. POWELL.....Engineering Editor
EVELYN ESTABROOK.....Exchange Editor
MARGARET STANARD.....Local Editor
HORACE H. HOPKINS.....Local Editor
LAVINA WHITE.....Alumni Editor
LUCY JEWELL.....Woman's Editor
ELMO S. WATSON.....*"Line Plunges"*
VICTOR KINGMAN.....Assistant Manager
GERALD SCHLESSMAN.....Assistant Manager
ARTHUR SLACK.....Assistant Manager
ALFRED V. DWORAK.....Associate Manager
THORNTON THOMAS.....Associate Manager

Address all communications to The Tiger, Colorado College, Colorado Springs, Colorado. Phones: Editor, Main 3266J or Main 2073. Manager, Main 2073.

PRESIDENT FARRAND

The College was fortunate in being able to hear President Farrand of the State University at vespers Sunday. With such a man at its head the University of Colorado cannot fail to prosper. As an indication of the cordial spirit, which is coming into increasing prominence between the higher institutions of the state, the annual exchange of platforms between President Slocum and President Farrand is significant. Colorado College likes Dr. Farrand, and has only one fault to find with him—that he does not come oftener.

BARRING FRESHMEN FROM FINALS

Is It Fair to Advise Students to Drop Courses?

Usually students can find plenty of student affairs to crab about, but at the present writing there is no room for crabbing at the students (absolutely none). The hair-cutting scrape has come and gone, the Student commission has inflicted its punishment which has highly satisfactory to all concerned, the Enthusiasm Committee is hard at work and accomplishing great things (e. g. filling the students with that well-known Tiger Pep which was so manifest at the game Saturday evening). In fact everything among the students is working so smoothly and effectively, that there is no room for crabbing.

In view of these facts we are taking this opportunity to crab at the faculty. Our kick is simply this. Some few members of the faculty are in the habit of barring certain students from the final examinations and advising them to drop courses because they have not come up to a definite set standard.

The brunt of this abuse falls on the Freshmen, those who are rather innocent victims of circumstance and in no way equipped to stand up for their rights.

Most Freshmen are confronted with plenty of troubles during their first college year, most of them meet with enough drawbacks and discouragements without having a professor flaunting it in their faces that they are weak intellectually, that they are going to flunk and had better drop the course now and devote their time to some study which they might POSSIBLY PASS.

As students we go to chapel and listen to ethicals urging us to carry through everything we undertake, not to be quitters, but to be "dead-game-sports." From chapel some go to classes and are urged to drop ——. I, we are told that we cannot possibly pass, our case is hopeless, we had just as well give up now as flunk later—yes, gay life indeed.

Another professor the day before final examinations says, "You made only an E plus on your last exam., therefore you are barred from the final. If you had gotten a D minus you would have been permitted to have taken the final. However, in your case I will permit you to enter my class in the second semester's work and you can take the first semester's work over next year. Yes, I think I can make such a CONCESSION IN YOUR CASE."

That certainly is some concession, some keen appreciation of a man's efforts and presence in class three days a week regularly. This is the treatment that makes a Freshman feel his real power and spurs him on to his best efforts,—nit.

We have often wondered just what the difference is between an E plus and a D minus, which will consign a man to the ranks of a flunker without even a chance of pleading his case through a final examination. We are wondering if St. Peter with his keen judgement will use such hair splitting distinctions in assigning individuals to berths on the Higher and Lower plane.

We are wondering what is the purpose of final examinations,—we thought they were a means of ascertaining what a person knows about a certain subject, but lo and behold a means has been discovered of ascertaining this absolutely without harm or pain and in this way a student may be gently, quietly and justly (?) removed from a course without suffering the agonies of a final examination.

We are wondering why Dean Cajori, Dr. Schneider, Dr. Hills and some of the other ORDINARY PROFS. are so slow in seeing the advantages and greater justice in barring certain students from finals. These men seem to worry along somehow under the old system, they still have confidence in the doctrine that it does more good to encourage than to discourage, they still believe in giving finals to anyone who has tried faithfully. Surely they will soon see the advantages of barring students from the finals and advising them to drop courses—to quit.

The fact that this discovery has not been taken advantage of by these few men mentioned above is no reflection on the discovery—for all great and epoch-making discoveries and inventions are slow of adoption.

What we wish is that we might be encouraged rather than discouraged, that we might have the privilege of taking finals and in that way show how little we know rather than have our awe-inspiring profs decide without giving us a chance.

Crabbedly,
FRANK H. HALL.

△ △ △

DEBATING TEAMS TO BE CHOSEN

(Continued from Page One)

teams, Profs. Blum, Ellingwood and Motten. Anybody who desires may be present at this try-out which will be well worth while. Floyd McCammon, manager of debating, wishes to have it known that anyone, even if he has not attended any of the meetings of the men trying for the team, will be eligible for the try-out.

The question, which is the literacy test for the immigrant, has been gone over as thoroughly as possible in the short space of time in which the men have had to study it. There have been three meetings of the debaters where the issues have been discussed. As a careful study of the whole topic of immigration is necessary to a proper understanding of the question a pretty thorough study of the literature upon the subject is being made.

The men who are trying for the team are: Hall, McKesson, Cooper, Tucker, McDougall, Rodgers, McMillan, Gartett, Thomas, Sheppard and Howard. Of these, Cooper, Tucker and McDougall debated for Colorado College against William Jewell and Denver University. Cooper and McDougall being on the team winning over William Jewell in Liberty, Miss., and Tucker on the team which argued with D. U. Hall has represented C. C. two years on the debating platform and has been in a number of inter-society debates. It is quite possible that some dark horses may come to the front in the tryout Thursday.

On March 10 William Jewell will match wits with Colorado College on our home grounds and D. U. will attempt the same feat in Denver.

△ △ △

FROM "IN MEMORIAM"

I hold it truth with one who sings
To one clear harp in divers tones,
That men may rise on stepping-stones
Of their dead selves to higher things.
—Tennyson.

Irving-Pitt Note Books
Get ready for the new semester.
All kinds of covers and fillers.
We imprint your name in gold FREE on leather covers.
The Murray Drug Co. Opposite the Campus

The "TIGER SHOP"
For All Athletic Goods
"ASK THE MEDICINE MEN"
POWELL-McINTYRE SPORTING GOODS CO. 18 E. Pikes Peak Avenue Main 930

Colorado Fuel and Iron Company
GENERAL OFFICES, DENVER, COLORADO
¶ *Miners of* Anthracite and Bituminous Coals *and Manufacturers of* Coke and Steel and Iron Articles

TELEPHONE 599 STORE, 104 NORTH TEJON STREET
The Pikes Peak Floral Co.
Cut Flowers *Decorations and Designs*

BATAVIA
Means Highest Quality in Food Products
THE HEMENWAY GROCERY CO. 115 S. TEJON ST 1201 N. WEBER ST

PRINCESS
Special Attraction Tomorrow
Paramount Presents Theodore Roberts in Mark Twain's
Pudd'nhead Wilson
FRIDAY
High School Benefit
"The Hound of the Baskervilles"

DR. FARRAND SPEAKS AT VESPERS

(Continued from Page One)

habits. We come to conclusions on a very narrow line of thought.

"In our present national crisis we are all discussing, we are all making assertions about it, and there are almost none of us who have studied the situation closely enough to warrant us to make the assertions that we do. We talk about preparedness, and for the most part have failed to ask ourselves: Preparedness for what?

"For the solution of these problems our hope for the future lies in our we must look to those who have reached decisions after a thorough examination of the facts. I believe that educated groups and lies upon you young men and young women. The responsibility rests primarily upon our institutions of learning.

"We have got to count upon you in your own community centers to think righteously, fairly, justly and if you will accept your responsibility, if you will form the right habits, then we shall have what we need most—men and women, citizens of this country of clearly, who judge fairly and who act ours, who view broadly, who think fairly."

Skates Sweaters Skates
We have all sizes of skates on hand. We are selling the smaller sizes at special prices---and all sweaters at cost
The W. I. Lucas Sporting Goods Co. 119 N. Tejon St. Phone Main 900

For Your Benefit
There must be progress in all things, even in
Photographs
We are equipped better than ever to do your work for the Annual
A LIBERAL DISCOUNT TO STUDENTS
Bingham, *Photographer*
18 South Tejon Street Phone Main 678

Professional Cards

Drs. Sinton & Flora
DENTISTS
700 Exchange National Bank Building

SPEED AND TEAMWORK GIVE TIGERS

(Continued from Page One)

they lack the teamwork of the first five men who play as a unit.

Next Saturday night Denver University will be here and a stiff fight is expected. Denver U. won the conference championship last year, but only defeated the Tigers by one point. This year it is rumored that the gods of luck are with no one, but are sitting on the sidelines and will let the two teams fight it out to a finish. If the Tigers play the game they used against the Miners, C. C. supporters are confident of the outcome.

The sidelines at the game were filled and a comfortable crowd was in the baleonies. The students are behind the team in attendance much better than they were last year. The band, under the leadership of Rogers, played before the game and between halves. It is hoped that it will be able to play at all the games, and that the rooters will have some more yells at the next two games.

The men scored as follows:

TIGERS

	G.	F.T.	P.
Peterson, f	6	0	12
Thompson, f	0	0	0
Lillistrom, f	7	0	14
Ling, f	1	1	3
Glezen, c	4	2	10
Holman, c	1	0	2
Schweiger, g	0	0	0
Taylor, g	0	0	0
Turner, g	0	0	0
Totals	19	3	41

MINES

	G.	F.T.	P.
Gauthier, f	3	0	6
Murphy, f	0	0	0
Bull, c	0	0	0
Burns, g	0	5	5
Coulter, g	0	0	0
Totals	3	5	11

△ △ △

DEAN CAJORI WRITES ON ZENO'S ARGUMENTS

One of the most critical and exhaustive histories of Zeno's arguments ever published is now running in the American Mathematical Monthly in a series of articles by Prof. Florian Cajori of Colorado college, under the title, "The History of Zeno's Arguments on Motion; Phases in the Development of the Theory of Limits." Professor Cajori spent the greater part of a year studying in European libraries in preparation for the writing of the articles.

The arguments of Zeno were presented in 500 B. C. to confound philosophical opponents, and were to the effect that an arrow in its flight is at rest at any instant, and that Achilles, however swift, could never catch a tortoise, however slow. These arguments are related to vital questions in recent mathematical theories and have assumed a central position in arguments carried on by philosophers of today.

Professor Cajori has also recently published the last of a series of text books on mathematics. This series comprises three school arithmetics, a primary book, an intermediate book, a grammar school book and two algebras for high school use, the last of which is still to appear. In the books for the grade schools the aim has been to simplify the technic of arithmetic in some particulars, to eliminate old and obsolete topics, to introduce new topics of the type demanded by modern life, and to make the problems thoroly practical, fulfilling the needs of children preparing for their vocations.

△ △ △

DIRECTOR EDMONSTON OF U. S. BUREAU OF ENTOMOLOGY TO ADDRESS FORESTERS THURSDAY

The next meeting of the Forestry club will be held at 7:30 p. m. Thursday, February 3, in the rooms of the Southern Rocky Mountain Insect Station of the U. S. Bureau of Entomology, on the second floor of the Colorado Springs Postoffice Building.

Mr. W. D. Edmonston, director of the station, will talk about the insects which are injurious to forest trees in this locality. The large collections of insects and specimens of insect work which have been gathered by Mr. Edmonston and his assistants will be open to inspection.

All students of the College and especially all biology students who are particularly interested in entomology are cordially invited to be present.

"You can taste the difference"

One-Fourth Off All Candy Saturday

College Students will be glad to know that the *Original* Allegretti Chocolates and Mullane's Bon Bons are for sale at

THE LITTLE BROWN BEAR

¶ The exclusive little tea room at 11 N. Tejon St.

The Original Allegretti Chocolates

El Fontana	$1.25 lb
Chocolate Creams	1.00"
Coconut Crescents	40c ½ lb
Midget Chocolate Creams	50c " "
Assorted Chocolate Coated Nuts	40c " "
Chocolate Coated Marshmallows	40c " "

Mullane's Candies

Mullane's Bon Bons	$1.00 per lb
Mullane's Asst Caramels	.75 " "
Mullane's Woodland Goodies	.75 " "
Mullane's Molasses Taffy	.15 & .25
Mullane's Cocoanut Taffy	.25
Mullane's Assorted Taffy	.25
Mullane's Nut Taffy	.30

Vorhes' Clearance Sale of High-Grade Footwear

The biggest sale of High-Grade Footwear ever offered the people of Colorado Springs---not a sale of odds and ends, but a genuine sale of the best styles and makes we can buy---just what you young men and women will need for the spring months.

[See our windows]

Vorhes
SHOES THAT SATISFY
23 S. TEJON ST.

LECTURES AND ASSIGNMENTS IN ECONOMICS I.

Second Semester, 1915-1916

There will be three lectures and two recitations per week until April 21st, giving three hours' credit for the semester. The final examination will be held in the week ending April 21st. This course will be followed by a course in SOCIAL PROGRESS given by Professor T. N. Carver of Harvard University, open to students who have Economics 1. Social Progress will come five times a week, three lectures and two recitations, and two semester hours' credit will be given for its completion. The assignments in Economics 1 are in Taussig's Principles of Economics, Vol. II (T), Materials for the Study of Elementary Economics (M), and Current Economic Problems (P); the numbers refer to pages unless otherwise specified.

LECTURES		ASSIGNMENTS
1-31	Interest.	
2-1	Interest.	2-3 T—Pp. 3-54
2-2	Over-production & over-investment.	2-4 M—Pp. 762-789 & P—Pp. 90-112
2-7	Agricultural rent.	2-10 T—55-106 & 515-527
2-8	Urban site rent.	2-11 M—Sections 178-180-181-183 P—720-727
2-9	The single-tax.	
2-14	Monopoly gains.	
2-15	Nature of capital.	2-17 T—107-157
2-16	Wages and value.	2-18 P—36-73
2-21	Business profits.	2-24 T—158-208
2-23	General wages.	2-26 P—143-160
2-28	WRITTEN QUIZ	
2-29	Population.	3-2 T—209-257
3-1	Immigration.	3-3 P—449-488
3-6	Trade unions.	
3-7	Labor unions.	3-9 T—261-302
3-8	Labor legislation.	3-10 P—577-629
3-13	Labor legislation.	
3-14	Agencies for industrial peace.	3-16 T—303-360
3-15	Co-operation.	3-17 P—515-576
3-20	Railway problems.	
3-21	Public utilities.	3-23 T—353-418
3-22	Public control and ownership.	3-24 P—344-394
4-4	Combinations and trusts.	4-6 T—419-442
4-5	WRITTEN QUIZ	4-7 P—395-448
4-10	Socialism—history.	
4-11	Socialism—theory.	4-13 T—443-479
4-12	Socialism vs. present order.	4-11 P—728-789
4-17	Taxation—history & theory.	4-19 T—483-514 & 528-560
4-18	Taxation—practice.	
4-20	FINAL EXAMINATION*	

*Those students having a satisfactory class standing and attendance record will be required to take a final examination only on that part of the work covered after April 5th.

February White Sales Commence Thursday, Feb. Third

Embroideries---Laces---White Goods---Undermuslins, etc.
Large and complete new assortment, with many unusual values in all lines.

Your inspection invited.

Get Acquainted with Hibbard's — Hibbard & Company — Five Floors of Merchandise

FRANK R. ASHLEY, President — LEWIS B. SKINNER, Treasurer and Gen. Mgr. — PAUL C. SKINNER, Sec'y and Gen. Supt.

THE WESTERN CHEMICAL MANUFACTURING CO.

Manufacturers of

Commercial Sulphuric, Muriatic and Nitric Acids. Electrolyte, Chemically Pure Acids and Ammonia, Aqua and Anhydrous Ammonia, Liquid Carbonic Acid Gas.
Buyers of Zinc-Lead-Iron Sulphides.

DENVER

LINE PLUNGES

"Then hit the line, Col'rado"

All in favor of the abolition of final exams, signify by the usual sign."

"The Ayes have it!"

OUR ORIENTAL CORRESPONDENCE.

Hon. Sir:

I should like to wish to make more contribution to your sublime Colyum but I have fears. I am a Chinese youth and I trepidate lest you should desire to draw a color Line. (I bow.)

Slavishly Yours,
Hi Lee Slang.

Well, Hi, old boy, for be it from us to be accused of conducting a yellow journal, but we'll take a chance on your contributions. I, too, bow.

Some Answers to Examination Questions.

"You should use cast steel soap in bathing."

"Teeth is something everyone ought to have."

"Don't bathe in too hot a water."

"If the feet acquire an odorous smell, they can be cured by special preparations."

"A look warm bath is a good thing."

"One who takes Jim is superior in physic to one who does not."

No, those are not answers given by a third grade physiology class. They were written by freshmen in our own Coll. in the recent hygiene test. "O, tempora! O mores!"

We read the following in the valued Gaze-at concerning the escape of some German prisoners from a prison ship in a Canadian river the other day:

"The escape from the ship at Amherest was effected by tunneling 150 feet underground to a point beyond the sentry lines."

We are e2k if this was the same river where Eliza swam through the ice on the occasion of her w.k. escape.

KNOW ANYTHING ABOUT THIS, CHICK?

(Letter received by a Chicago Trencher.)

"She was sick she had a head egg and a tooth egg and a ear egg. She could not go to school because she was laying all the time in bed."

We do not h2s thesitate to say that's a new one of ours; that this is third hand information. It appeared originally in B.L.T.'s "Line O'Type or Two" in the Chicago Tribune and was copied by the "Near to Nature" party in the Gazette. (And for a wonder they gave B.L.T. credit for it!)

Yes, Mr. Near to Nature, we read the Trib, too, and to get the jump on you we are going to publish one of B.L.T.'s poems before you get a chance to lift it. Heretis:

ESPECIALLY "THRU."

(Bert Leston Taylor in Chicago Tribune.)

Not least of Life's Little Afflictions,
To me, is the spelling that's slimp.
A murmain and all maledictions
On spellers who mangle and skimp!
Their symbols is tortured and twisted
And really too bad to be true;
I loathe every word they have listed,
Especially "thru."

To me the form "probe" is painful,
And "catalog" gives me the pip;
Than "thoro" there's nothing more baneful,
And "program" would make a saint rip.
O, wildly my hair I dishevel
At "fotograf," "handsum," and "nu,"
For all of them look like the devil—
Especially "thru."

Reforms there's no shadow of call for
Encumber and clutter the earth;
It's funny what people will fall for
To give some reformer a berth.
Now, lak this dam simplifide spelins—
Yes, lak it away 2 the Zo,
I loathe every word beyond telling—
Especeshely "thru."

Thus expressing our own personal feelings on the matter as well.

We are for any uplift move which will force people to use English as "she is spoke." And we should like to see it carried even further and give some people a little enlightenment on the Greek alphabet and also those rare organizations in our colleges called Greek letter fraternities. For instance, one of the fraternities of this here Coll reports the receipt of a catalogue from Sears, Roebuck and Company addressed "Mrs. Theta Pi Beta, 1106 North Weber Street."

WE ONCE KNEW HIM WELL.

(From the Hood River, Ore. "Glacier")

BALCH'S GRAVE IS NEAR LYLE

Author Rests Near Loved Scenes Life Story of Young Minister Who Wrote "The Bridge of The Gods" is An Appealing One

Somehow or other, we didn't enjoy this last vacation nearly as much as some others we have had.

Chorus of profs., studes, et cet.: "Neither did we!"

Q.E.D.

"THE BEST AMERICAN MAKE"

an Doncaster ARROW COLLAR 2 for 25c
Cluett, Peabody & Co., Inc., Makers

CHAS. P. BENNETT, President — H. N. SHELLENBERGER, Vice President

The Bennett-Shellenberger Realty Company

Real Estate, Insurance and Loans

5 Pikes Peak Avenue — Phone Main 26

Standish Hotel

C. C. Headquarters in Denver

Our stock of LOOSE LEAF NOTE BOOKS is the most complete in this city.

Books, Stationery and Art Picture Framing and Engraving

Whitney & Grimwood

Agency Van Briggle Pottery — 20 N. Tejon Street

Bissell's Pharmacy

For Pure Drugs, Toilet Articles Stationery and Druggists' Sundries

Cor. Dale and Weber Sts. — Phone 980

All Kinds of Choicest Bakery Goods

PARK BAKERY *and* Lunch Room

For Luncheon use

Sinton's Yo-oort Pimento Butter Cheez

Fine Filler for Sandwiches — The Sinton Dairy Co. Main 442

Tigers

Thrive on Mowry's Ice Cream and Golden Glow Butter

△ △ △

The Mowry Creamery Co.

PHONE 1184

Chemistry Aprons
Book and Pack Bags
Camp Blankets

The Out West Tent & Awning Company
113½ N. Tejon — F. E. Kohler, Mgr. — Main 1261

TRY

THE PEARL

THE LAUNDRY THAT USES IVORY SOAP

329-31 N. Tejon — Phones M-1085-1086

¶ *The Home Cooking that mother used to make* — *THE COLLEGE INN Opposite the Campus*

Colorado Aggies.—A motion picture machine has been installed in chapel to be used for occasional lectures.

Carlisle.—As a result of a decision of the secretary of the interior, Carlisle Indians will play no more intercollegiate football.

Annual Sale of Winter Suits and Overcoats

$30.00 Suits and Overcoats reduced to $22.50

$25.00 Suits and Overcoats reduced to $18.75

$20.00 Suits and Overcoats reduced to $15.00

$15.00 Suits and Overcoats reduced to $11.25

PERKINS-SHEARER CO.

What!

about that printing

Dentan saves you money and gives you quality.

The Dentan Ptg. Co.

19 S. Cascade Ave.

ALUMNI NOTES

Bertha Miller, '10, is general secretary of the Y. W. C. A. at Beaumont, Tex.

1915—Maurine Carley spent the Christmas holidays with Mina Zirkle in Denver.

Helen Borquin is studying for her M. A. under Dr. Coulter at the University of Chicago.

Grace Wilson, '11, is Assistant Dean of Women in the State Teachers College at Greeley, Colo.

Shoan M. Fukuya, '14, is taking his second year of post graduate work at the University of Chicago.

The C. C. Alumni of the A. C. A. have charge of the spring meeting of that organization this year.

Louise Wilson, '14, was married to Cecil Inlow Stokley December 23. They will make their home in Denver.

Miss Eunice Albright, ex-'14, was married to Mr. Linwood D. Schiven in Dorchester, Mass., December 18.

Mr. and Mrs. C. M. Johnston spent Christmas with Mrs. Johnston's mother, Mrs. Davis. Mr. Johnston was of the class of 1914, and Mrs. Johnston (Elizabeth Davis) was ex-'15.

Cornelia Schuyler, '15, left January 17 for New York. She will visit with friends in Chicago, Baltimore and Washington en route. 1915 class correspondence will reach her at 172 W. 77 St., New York City.

Mr. and Mrs. C. E. Gibson announce the marriage of their daughter, Gertrude, to Mr. Velman T. Rice on January 29. Miss Gibson was formerly of the class of '19 and Mr. Rice of the class of '18. Their home will be in Vona, Colorado, where Rice will teach a school.

TIGERS TAKE TWO PRACTICE GAMES

Since the last issue of the Tiger, the basketball team has played two practice games. The first, with the Boys Club of this city, was won 104 to 25. In the second, with the cubs of the Denver Y. M. C. A., the Tigers hit a strong team and were only able to win 39 to 23. There will be no more practice games now as the men must be in the best of condition for the championship games.

To date three conference basketball games have been played. The scores are as follows:

Denver University, 21; School of Mines, 18.

Agricultural College, 27; D. U., 19.

Colorado College, 41; School of Mines, 11.

For any CLASS or ORGANIZATION parties or hikes you will find that we can give you service and prices that you can't beat elsewhere, as well as quality that you can't equal elsewhere. Let us have the next order that you have and we will more than please you with it all.

HAYMAN MARKET

Fourteen South Tejon St.

MEN FROLIC AT ANNUAL STAG BALL FRIDAY NIGHT

Novel Stunts and Costumes Vie For Popularity as Curtain Falls on Exams

"In Cossitt, when the day grew dim,
Deserted lay the spacious gym,
Save where an athlete, tall and slim,
Was throwing baskets expertly.
But Cossitt saw another sight
When played the orchestra that night,
And figures strange from left and right
Came forth to join the revelry."

The above is the beginning of a very vivid and striking poetical description of last Friday's festival. We thought it would be best to break it to our readers gently. If we receive three or more written requests for the continuation of said poem before 5 p. m. next Thursday another installment will appear in Friday's Tiger. Otherwise not. Don't be afraid of hurting our feelings by not requesting.

But to resume the official subject of this discourse. Last Friday night, in Cossitt gym, between the hours of 8 and 10 p. m., there took place the most spirited and successful stag ball that has been seen on this campus for several years. The attendance was large, both on the floor and in the gallery. The costumes were good and the stunts showed careful preparation.

The ball was opened with a grand march, followed by general dancing. Then the first stunt was pulled. This was the non-fraternity men's skit called "Twentieth Century Basketball." It consisted of a species of bicycle polo, the players being mounted on wheels, and the object of the game being to drive the ball across the opponent's goal. This took the cake as the most original stunt. After this dances and stunts alternated. Bob Sweeny performed in a tumbling stunt that took the prize for the best individual stunt. He also was the chief performer in the Sigma Chi stunt on the horizontal bar. McDougall put on a Scotch dance in costume. The engineers performed with electricity, Fukushima demonstrating a remarkable power of withstanding shocks. Fukushima, aided by Hollister, also gave some trick bicycle riding. Watson and McKesson for the Betas did a number of cowboy tricks with a rope. The Kappa Sigs staged the most elaborate stunt of the evening, under the title of "The Lower Court." Mack Davis, as chief devil, held forth upon a crimson throne, passing judgment on several of the faculty and prominent students, who were haled before the court by several assistant devils. This stunt won the cake for the best stunt in the "Grecian Vaudeville." The Phi Delts followed with a musical number. Then came the event of the evening, the prize waltz. In this the old-fashioned waltz proved victorious over the later steps, the prize being awarded to Fred Kampf and Rufe Mimmack. Ruford Blair took the cake for the best-looking girl, Charles Crockett for the best man's costume and the coffins for the most original costume. The distribution of prizes closed the ball.

If I Knew You and You Knew Me

If I knew you and you knew me,
'Tis seldom we should disagree;
But (never having yet clasped hands)
Both often fail to understand
That each intends to do what's right
And treat each other "honor bright,"
How little to complain there'd be,
If I knew you and you knew me.

Where'er we send you by mistake,
Or on your bill some error make,
From irritation you'd be free,
If I knew you and you knew me,
Or when the checks don't come on time,
And customers send us mary a line,
We'd wait without anxiety,
If I knew you and you knew me.

Or when some goods you "fire back,"
Or make a "kick" on this or that,
We'd take it in good part, you see,
If I knew you and you knew me.
With customers many hundred strong,
Occasionally things must go wrong—
Sometimes our fault, sometimes theirs—
Forbearance would decrease all cares,
Kind friend how pleasant things would be,
If I knew you and you knew me.

Then let no doubting thoughts abide
Or firm good faith on either side,
Confidence to each other give,
Living ourselves, let others live,
But any time you come this way,
That you will call we hope and pray.
Then face to face we each shall see,
And I'll know you and you'll know me.

J. C. DUVALL

with

The College Clothes Shop

Cleaning, Pressing and Repairing.

105 E. Cache la Poudre.

"Trade With the Boys"

Blazer stripe jerseys---all wool worsted in a turtle neck model.

Broad body stripes of gold on black, purple on gray, gold on maroon, and scarlet on navy $2.50 each

Bennett Wood Hats

CLOTHING COMPANY

Colorado Springs and Manitou

Clear the Track Shoe Sale

War declared on all winter shoes

Save 10% to 50%

"It Pays to Deal at Deal's"

The Deal Shoe Co.

107 South Tejon St.

Save Money on Coal

Try a Ton Our Excelsior Forked Bituminous Lump at $5.75 per ton

54% carbon---a clean coal.

A trial will convince you as it has others.

The Colorado Springs Fuel Co.

Phone Main 230 120 E. Pikes Peak Ave.

James Howard Barber Shop

Everything Strictly First-Class and Modern

19 East Bijou Street

COLLEGE GOSSIP

Elmo Watson spent the week end in Hartsel.

Prompt Printery, 12-14 E. Kiowa. Main 536.

Eayard Alps has been pledged to Phi Gamma Delta.

Daniel Higby has been pledged to Beta Theta Pi.

Woodard Ingraham has been pledged to Kappa Sigma.

Phi Delta Theta announces the pledging of Harold Gilliland.

Bob Hathaway and Marvin Owen are entering Denver university this semester.

MUSIC SCHOOL

Euterpe club meets tonight at "the Den," 2011 North Tejon St. There will be election of officers for the second semester. The musical program will consist of numbers from Saint-Saens, Gounod and Debussy. Members will answer the roll call with fueidents from the lives of these composers.

There will be a piano recital given by the normal class Wednesday night 8:15 at Perkins Hall.

Friday night at 8:15 Miss Myrtle Leslie will give a piano recital assisted by Miss Claribel Fischer, soprano.

A delightful recital was given on Thursday evening, January 29, by Claribel Fischer and Eva Dunlavy. The program was as follows:

Spinning Maiden	Raff
Prelude	Bach
"I Hear a Thrush at Eve"	Cadman
"Will o' the Wisp"	Spross
Etude	Chopin
Waltz	Chopin
E-flat Variations	Schumann
April	Harris
"At Parting"	Rodgers
"The Clover"	MacDowell
Scherzo	Gade
Romance.	
Cappriccio.	
Sonata-Allegro, Op. 28	Bethoven

Men's $4.50 black or tan rubber-soled shoes at the Raus Mit 'Em Sale, $3.85. Whitaker & Wells.

Raus Mit 'Em shoe sale now ready for you. You'll find a store full of splendid values. Whitaker & Wells.

Winifred Hunt, Ruth Collins, Helen Totten, Roy Maxwell, Ed Taylor and Walter Palmer hiked to Cascade Saturday to see the elk.

Women's satin party slippers, broken lots but good sizes. White, black, blue and pink in colors, $1.50 and $5 grades. Raus Mit 'Em, Sale, $1.95. Whitaker & Wells.

Annie Armstrong, Elizabeth Crockett, Hazel Hopkins, June Enton, Bertha King, Eleanor Callis and Blanche Caldwell; Raymond Spangler, Floyd Maxwell, Carl Shadewen, Levi Morse, Chester Henn, Ross Coulter and Frank Hall hiked to the Beta cabin Saturday.

Does your typewriter need repairing? I employ one of the best typewriter mechanics in the state. For 28 years he has been fixing typewriters. No matter what machine you have if it needs repairing send it to me and get it properly repaired. We rent, sell, exchange and buy all makes of typewriters. Roy A. Davis, The Typewriter Man.

THE WORK OF A UNIVERSITY

Now if the lamp of learning is to be kept burning during the progress of a materialistic era, is it not clear that this burden lies with the universities and colleges? Even as, throughout the duration of the Dark Ages, the spark of learning was kept alive, to their eternal honor, by the inmates of the monasteries of Europe, so in our age, which, in spite of our scientific progress and our command over the forces of nature, is in some danger of ranking as one of the Dark Ages of the world's history—even so does the responsibility now rest with the professors and teachers of our universities and schools to guard and keep pure this precious lore of the world.—William J. Serrill, in Exchange.

△ △ △

DENVER ARTIST EXHIBITS COLLECTION OF WESTERN SCENES

Exhibitions of paintings are coming thick and fast this winter. Scarcely had the pictures of the international exhibit been removed from Perkins when their places were taken by Allen True's exhibition of oil paintings. Mr True's work is of special interest to those who remember his sister, Miss Katherine True, who graduated from C. C. in 1913. Mr. True himself is a graduate of Denver University.

The exhibit includes both landscapes and figure paintings, all taken from western subjects. Many phases of western life are represented, Indians, cowboys, prospectors, stage coaches and several other subjects being included in the list.

The hours of the exhibition are from 1 to 5. Information and prices may be had from the attendant.

COLORADO COLLEGE

WILLIAM F. SLOCUM, D.D., LL. D., President FOUNDED 1874

Departments of ARTS AND SCIENCES BUSINESS ADMINISTRATION AND BANKING
SCIENCES ENGINEERING FORESTRY MUSIC

The Colorado College Newspaper

The Tiger

Published Semi-Weekly by the Students

Volume XVIII | COLORADO SPRINGS, COLO., FEBRUARY 8, 1916 | Number 32

RIGHT VIEW OF GOD MEANS TO INHERIT ETERNAL LIFE

Dean Hart Says Dead Shall Rise in Resurrection of Just or Unjust, According to Record

Right Rev. H. Martyn Hart, dean of St. Johns cathedral of Denver, delivered the address at the Colorado college vesper services Sunday afternoon. He took as his subject, "The Epiphany, or the Manifestation of the Nature of the Lord Jesus Christ." He said in part:

I am conscious that I am in an intellectual audience.

This is the Epiphany season. In the Epiphany season are six Sundays. Epiphany means the shining out of Jesus Christ. On the first Sunday after Epiphany he went into Jerusalem. Many pilgrims traveled to Jerusalem and it was crowded. It was one of the astonishing things. God looked after the interest, the rest and the pleasure of his people. They were to go to that assemblage three times each year. The passover was the first of these. The city was crowded to excess. Jesus attended the passover service. The people had left the city and after his parents had traveled for some distance,

Continued on page 3)

CAMPUS LEAGUE WILL OPEN SCHEDULE SAT.

SIX OF ORGANIZATION'S SEVEN TEAMS TO MEET IN FIRST GAMES SATURDAY MORNING

Intra-Campus Season Runs to March 8 With Twenty-one Contests Scheduled

The frenzied fans whose desire for basketball is not satisfied by the four intercollegiate games stayed here during the season will have ample opportunity to gratify their taste in the Campus League games which start next Saturday. In the league there are seven teams, one from each of the five fraternities, one from Hagerman Hall and one from the Independents. From all indications, this season will prove even more exciting than last.

Last year the Phi Gamma Delta team went through the season with a perfect record, winning all its games. The team representing Beta Theta Pi came second with one game lost and the rest won.

Playing upon a Campus League team will not excuse the players from regular gymnasium work, according to Physical Instructor Hickox, but if any team wishes to use one-half the gym floor during a gym period, for practice, it may do so and this practice will be counted as regular gym work for that period.

There are three games scheduled for

(Continued on Page Two)

SOPHOMORES TO DINE AT COSSITT BEFORE C. C.-AGGIE GAME

The class of '18, in emulation of its successful dinner last year, is going to hold another "joint" affair Saturday evening in Cossitt Memorial. The word "joint" here used is not to be taken as as disparaging remark on the scene of the festivities, but indicates merely that the dinner will be attended by the young women as well as by the young men of the sophomore class.

Elaborate preparations for the event are being made by Hazel Hopkins and Freddy Coldren, who have the affair in charge. The decorative scheme will be carried out in the class colors, red and white, and in this plan an electric "'18" will figure prominently.

The committee plans to make the dinner very informal. There will be no speeches nor toasts, the program consisting of a few selected readings and some music rendered by a men's quartet. A sumptuous six-course feed is on the list of diversions for the evening, said feed to start at 7 o'clock.

The dinner will be over in time for the class to see the C. C.-Aggie basketball game, for which a block of seats has been reserved for the diners.

For final announcements concerning the dinner the sophomores will meet on Thursday.

TIGERS TAKE SECOND GAME OF SEASON FROM LAST YEAR'S BASKET CHAMPIONS

D. U. Ministers Lose, 26-14, to Tight Defence and Whirlwind Attack of Local Hoop Shooters---Contest Marked by Rough Playing---Aggies Coming Saturday for Biggest Home Game of Season

Those Tigers successfully completed the second lap of the conference race when they defeated the Denver Ministers at Cossitt Saturday night; score 26-14. The 1915 champs came back with the same vim that characterized many pilgrims traveled to Jerusalem their play last year and the victory was earned only through the hardest kind of play.

The game was spoiled to some extent from the spectator's viewpoint by the excessive roughness of both sides. Thirteen fouls were called on the Ministers and nineteen on the Tigers.

The tight defense of the Tigers, made famous in last week's fray with the Miners, was there with the same old punch, and the Denver forwards only got near enough to the basket to take a decent shot four times. Mahoney tried long shots repeatedly but with little success. Schweiger and Taylor were both intercepting passes and checking their men in All-Conference style.

The D. U. guarding was of a much higher class than the Miners' with the result that the Tiger score did not have the volume of the week before. Peterson and Lilljstrom each caged three goals while Taylor and Glezen came in for two apiece. Schweiger is not credited with any of the scoring but many of the goals which were marked up on the Tiger side of the scoreboard had their start in an intercepted Denver pass by this same good-natured guard. Some remarkable baskets were thrown, especially by Glezen and Liljistrom. One of Lee's tosses was an overhead one-handed cast from the center of the floor which dropped through the basket without touching the rim. Peterson also made a pretty overhead shot.

The Tigers played their same get-after-the-ball game and are rapidly perfecting their team work. Taylor played his best game of the year Sat. night in this particular. He was right on the ball all the time on the offense and besides kept his man from scoring.

The crowd numbered over 400 Tigers and Tiger supporters and it was one of the most enthusiastic gatherings that has ever witnessed a basketball game in Cossitt gym. Every time Schweiger leaped into the air and dragged down a long D. U. pass cheers broke out from all parts of the room. If the Tigers continue to put up the brand of ball they have in the past two games this game promises to take as prominent a place in the hearts of C. C. sport lovers as the other important branches of athletics.

Coach Rothgeb will put his men down to a week of strenuous work for the Aggie game which will occur at Cossitt next Saturday night. The Aggies look to be the strongest rivals of the Tigers and this game will probably be the classic of the season of home games. The Aggies defeated D. U., 27-19, which makes them look like a pretty even match for the Tigers.

The score of Saturday's game was as follows:

The score.

TIGERS.	G.	F.	T.	P.
Peterson, f	3	0	6	
Lilljestrom, f	1	6	12	
Glezen, c	2	0	4	
Schweiger, g	0	0	0	
Jack Taylor, g	2	0	4	
Ling, f	0	0	0	
Thompson, f	0	0	0	
Totals	10	6	26	

DENVER UNIVERSITY.	G.	F.	T.	P.
Queary, f	0	6	6	
Mahoney, f	3	0	6	
Bunger, c	0	0	0	
Walde, g	1	0	2	
Shotwell, g	0	0	0	
A. Bunger, c	0	0	0	
Scott, f	0	0	0	
Totals	4	6	14	

A. A. O. D. HOLDS ELECTION AND INITIATION

The Ancient and August Order of the Dais held its second semester election and initiation ceremonies in Cogswell theater Friday evening. Two neophytes, Helen Kirkwood and Rachel Hallock, having previously qualified for admittance to the select and learned society, submitted themselves to trial through all the ordeals, rites and ceremonies of initiation and received the right hand of fellowship. After electing the following officers, the members of the solemn assembly regaled themselves sumptuously on apples, doughnuts, pop and peanuts.

The officers:

High mogul, Jeanette Thompson; lord high provider of cake, Bertha Pick; bailiff, Rachel Hallock; summoner, Dorothy Mueller; clerk, Margaret Barnett; almoner, Helen Kirkwood; jester, Edith Hamilton; thrall, June Eaton; thane, Blanche Caldwell; yeoman, Evelyn Estabrook; franklin, Elinor Hensley; lord, Lois Smith, lord high suppressor, Rachel Cunningham; lord high provider of gasoline, Lavina White; lord high cooler of the engine, Lucy Jewell; the crank, Mildred Long; lord high controller of speed, Prudence Walker; lord high sleeper, Isabelle Henderson; the paige, Elva Gault; lord high kicker of the grub, Dorothy Pooler; lord high fusser, Helen Heald; lord high physician, Ruth Higgins; lord high inspector of movies, Eva Sprengle; base knave, Ada Savage; chief rounder, Margaret Stanard; lord high investigator of spreads, Lucy Savage; confessor, Lois Steurwald; retirer, Claribel Fischer.

△ △ △

MEN'S GLEE CLUB CONCERT POSTPONED TILL MARCH 3

The concert which was to have been given by the Men's Glee club on February 18 has been postponed till March 3, owing to the congested condition of the social schedule. However, the concert positively will take place on the third of March, and, furthermore, it will be all the better for the delay. The club expects to pull something new and original, never before seen or heard of; you know what I mean, Naturally, however, the management does not wish to make public too much of the plans at such an early date. Watch the papers for further announcements, which will appear shortly.

The Triumphant Trite

How strange it seems, that, as our minds are filled with thoughts most beautiful to behold, when the tongue breaks its leash of silence, words are so commonplace, and our ears "burn with shame" at the sound of them.

The realm of triteness is our world of expression. When we wish to tell of the things in our mind ready to pop out at the "earliest possible moment," then comes the word which, as we say it, makes the whole thought a foolish creation of the brain. Alas! and isn't it a terrible thing to be sayin' the wrong thing at the right time.

The heritage of an Irishman is that very power of twisting words into a sentence marvelous of diagram and impossible of analysis, but with great elegance of expression and subtlety of humor. And yet each and every one of us bows and dedicates his thoughts and words to that most powerful ruler of speech, his Most Hackneyed Majesty, Triumphan Trite.

Poetry speaks with great feeling of the world about us, and here we have a little expression of the general condition of people just after a week of unrest and just before real things have entered upon them again.

SPRING

With Apologies to Everybody.

Have ye not known the feeling that enfolds
The mind and body in a maze;
And turns one's thoughts to other things
And wraps the world in haze,

Pens idly droop, and yearning eyelids close
Dropping the dreams with caressing hold;
Heads gently sway, and bending low
Now blessed sleep in embrace fold.

No more the sound of droning voice
Can reach the deafened ear
The prof. looks up, his lecture done
And smiling says, "Well Spring is here.

△ △ △

It's going to be better than the "best ever."

JUNIORS DISCUSS ALL-COLLEGE DANCE

Junior Play Will Be Given April 15

At a meeting of the junior class last Friday, Ruth Collins was elected associate editor of the Nugget, to fill the vacancy caused by the absence of Margaret Cralse, and Victor Kingman was elected manager of the junior class play to be given April 15. The committee appointed to select a play is giving much time to the matter, endeavoring to find some light comedy that will be suitable for college presentation. Owing to the resignation of Leo Whitney as class treasurer, K. B. Neff, was elected to that office.

On motion of one of the members of the class, the president appointed a committee to investigate and report to the class, the advisability and expediency of an all-college dance. It has been customary for the juniors to agitate a "Junior Prom," but without success. This year, with the cooperation of the seniors it is hoped that the faculty may consent to an all-college dance later in the spring.

△ △ △

It's going to be better than the "best ever."

△ △ △

MINERVA ENTERTAINS AT ANNUAL FUNCTION

Last Saturday night Minerva and her guests enjoyed the annual function of the society. The event consisted of a dinner at the Antlers followed by a box party at the Opera house to see "Daddy Long Legs." The functions of Minerva have always set a high standard, and Saturday's event was a great success from every point of view.

△ △ △

Dr. Merle Smith will speak at the Y. W. C. A. meeting, February 9, on the topic of "Foreign Mission Study." He is to introduce fresh points on the subject and the meeting will be one of new interest.

TRACK MEN BEGIN WORK THIS WEEK

Two Dual Meets and Conference Meet on Tigor Schedule

A meeting of the men interested in track and field work was held in the team room in Cossitt Monday afternoon. Forty-one men reported to Coach Rothgeb the kind of work they wished to train in. Of these 11 men there were eleven men who already hold sweaters for work done in previous years. The greater por ot the remaining 30 are men in school for the first year, and many have considerable high school records behind them.

All men who go out for track work are excused from the work in the physical training department, but they must report to Coach Rothgeb every day. Track training is a sure cure for spring fever, and other similar diseases which attack people in the spring time, and is one of the finest exercises that a man may take. Also in the work on the cinder track and with the weights the team is made up of individual men each of whom has only himself to rely upon. It is not a case of one or two men

(Continued on Page Two)

MEXICAN TROUBLE HITS ENGINEEERING COURSE

BUSINESS AND BANKING DEPARTMENT RAPIDLY COMING TO FRONT IN COLLEGE'S CURRICULUM

Opening of College Courses to Townspeople Creating Closer Relationship With Community

The fact that a college student is not so far removed from the affairs of the world is being brought closer to home this semester by an examination of some of the facts concerning the registration for the second term. The trouble in Mexico is undoubtedly, according to those interested, the cause for the decline of interest in engineering work. Mexico has always been a vast field for the young engineer. Therefore, with the present unsettled conditions in that country, many men are giving up engineering work and going into other fields. A few of the men here have taken up Business and Banking instead of continuing in the Engineering Department. Then, too, there are fewer freshmen registering for engineering than did so a few years ago. Linked with the Mexican troubles, in checking the interest in engineering, is the check of industrial advancement, of our own country, due in a large part to the European conflict.

Some other facts from the registrar's office may help to show the relationship between college work and that of the outside world. The department of Business and Banking is holding its own with the other departments. Although last year was the first for this work, it has become one of the most popular sources of the College. Of course there is not the great influx that was occasioned with the founding of the department, but it is serving to bring many to C. C. Its first year brought men to Colorado College who would have gone elsewhere to get the

(Continued on Page Four)

COLORADO COLLEGE SCHOOL OF MUSIC

A pianoforte recital was given by Miss Myrtle Leslie, assisted by Miss Claribel Fisher, at Perkins Hall Friday evening, February 4.

PROGRAM.

Mendelssohn	Capriccio brillant Op. 22
Mendelssohn	
	The Night Has a Thousand Eyes
Hawley	Noon and Night
Salter	The Chrysanthemum
Beethoven	Largo
Bach	Minuet
Schumann	Grillen
Chopin	Nocturne
Schumann	Epilogue
Branscombo	Serenade
Forster	Rose in the Bud
Donizetti-Leschetisky	Lucia Sestet

Chickering Piano.

Low Prices are Enticing—
Quality and Workmanship are More So

A. C. Harwood
214½ N. Tejon St.
Wall Paper, Paints and Glass

Wills, Spackman & Kent
Real Estate, Mortgages, Insurance
GAZETTE BUILDING

"The Annual" Photographs
Should be made as soon as possible. You will help the Editor and the Manager to make a better publication and the photographer to make better pictures by early sittings. Make an appointment. "DO IT NOW."
The Emery Studio
Cor. Cascade Ave. & Kiowa St.
Phone 41

GOLD and STERLING SILVER NOVELTIES at
Hayners'

You Can Win With Burgess Chocolates
Call Phone Main 83
or Visit 112 N. Tejon St.

Good — Snappy Kodak Developing and Printing
Stewart Bros.
17 N. Tejon St.

Suit and Overcoat Sale
Hart, Schaffner & Marx and Clothcraft All Wool Suits, sold formerly at $20, $22.50 $25 and higher,
Choice of the House,
$15
Regular $18.00 Suits, Sale price, **$12.50**
Regular $15.00 and $16.50 Suits now **$10.00**
Robbins ON THE CORNER

THE TIGER

The Colorado College Newspaper. Published Semi-weekly by the Students. Issued Tuesday and Friday of each week.

C. EDGAR TAYLOR.....Editor
FRANK H. HALL.....Manager

EDITORIAL STAFF.

WILLIAM MCKESSON.....Assistant Editor
DENVER VICKERS.....Assistant Editor
J. R. C. SUMNER.....Assistant Editor
HORACE WUBBEN.....Assistant Editor
JOHN A. MCDOUGAL.....Athletic Editor
ARTHUR L. POWELL.....Engineering Editor
EVELYN ESTABROOK.....Exchange Editor
MARGARET STANARD.....Local Editor
HORACE H. HOPKINS.....Local Editor
LAVINA WHITE.....Alumni Editor
LUCY JEWELL.....Woman's Editor
ELMO S. WATSON.....Line Plunges"
VICTOR KINGMAN.....Assistant Manager
GERALD SCHLESSMAN.....Assistant Manager
ARTHUR SLACK.....Assistant Manager
ALFRED V. DWORAK.....Associate Manager
THORNTON THOMAS.....Associate Manager

Address all communications to The Tiger, Colorado College, Colorado Springs, Colorado. Phones: Editor, Main 3266J or Main 2073. Manager, Main 2073.

PREPAREDNESS

In general the Tiger has been contented to discuss the simpler problems of college life and leave weightier matters to wiser heads. This policy it hardly means to depart from now. But there occasionally occur situations of national interest, which vitally concern the undergraduate student. No class in America should be more interested in the preparedness discussion, which is now absorbing the attention of America than the college students of the country. To all except sentiment-blinded pacifists and theoretical propagandists, the need of some more or less universal form of military training is apparent. What shape such training will take is still only vaguely outlined and a problem of equal importance with the need of preparedness will be the means of educating the men of America in military life and science. But whatever plan may be adopted, the burden of actually drilling for war should and undoubtedly will fall upon the college men of the country. War today is no hit-and-miss affair; it is a business where science and efficiency are raised to the nth degree. The slightest blunder may be fatal, and the delays of inefficiency may mean a country's ruin. Military training, which will really prepare, will mean more than a few weeks of practice at some summer camp or the easy drills given at many institutions. The severest kind of mental and physical discipline will be demanded and a summer's vacation will not be enough to prepare a man for soldiering. The time and effort which must be given will be considerable and will come at a period when time and effort are both highly valuable. In a word, preparedness will involve considerable sacrifice to young men of college age. Much has been written of the burdens which have fallen upon the poorer and uneducated classes of the fighting European nations. Undoubtedly most of it is true, but too little has been said of the burdens which have been assumed by the university students and graduates of the belligerent countries. An examination of the rolls of English or Canadian universities will disclose an amazing per cent of graduates and undergraduates who have enlisted for active service. If all the male population of Canada and England had enlisted in such proportions as the university men, the fighting forces of the Allies would be many times their present size. So it will be in America. Either in war or in "preparation for peace," the university and college men must take the lead and make the sacrifices required. Preparedness is not a question which can be lightly dismissed as a matter foreign to college life. It does not seem at all improbable that the next few years will see some plan adopted which will involve all the student population now in college. As a class which will be vitally affected by whatever plan may be devised, it behooves American college students to devote some pretty serious thinking to the preparedness problem.

CAMPUS LEAGUE WILL OPEN

(Continued from Page One)

10 o'clock Saturday morning and they will be played quick succession. The schedule for the season follows:

February 12.
Kappa Sigma vs. Hagerman Hall.
Phi Delta Theta vs. Phi Gamma Delta.
Independents vs. Beta Theta Pi.

February 19.
Sigma Chi vs. Hagerman Hall.
Phi Gamma vs. Kappa Sig.
Phi Delta vs. Beta.

February 22.
Hagerman Hall vs. Ind.
Sigma Chi vs. Beta.
Phi Delt vs. Kappa Sig.

February 26.
Phi Gam vs. Ind.
Sigma Chi vs. Phi Delt.
Beta vs. Hag. Hall.

March 1.
Kappa Sig vs. Sigma Chi.
Bet vs. Phi Gam.
Phi Delt vs. Ind.

March 4.
Sigma Chi vs. Phi Gam.
Kappa Sig vs. Ind.
Phi Delt vs. Hag. Hall.

March 8.
Sigma Chi vs. Ind.
Kappa Sig vs. Beta.
Phi Gam vs. Hag. Hall.

△ △ △

THE TEMPTRESS

"I would have more faith in the scientific investigators of the Bible and the Faith if their discoveries were not always so sensational, so spicy, so scarehead."

The speaker was Bishop Silverman of Cleveland. He went on:

"In fact, the average investigator and his discoveries remind me of the man who said as he looked up from his cheque book balance with a sigh:

"'Well, I've discovered at last what kind of a snake it was that tempted Adam and Eve in the garden.'

"'Well, what kind was it?' said his partner.

"'A garter-snake,' said the man, as with a sigh, he closed his cheque book.

TRACK MEN BEGIN WORK

(Continued from Page One)

playing the game and the whole team getting the credit of winning, as is sometimes the case in other sports. Each man has the responsibility of his own particular event to watch out for, and if he wins, he adds honor to himself and points for his school. If he loses, he loses and cannot blame his team mates for his failure.

In track training possibly more than in the training for any other athletic sport, regular workouts are vital and essential. No man getting into condition for an event, after he has started the regular training can afford to lose a single day, Saturday included, without loss to his development. Many men believe that they can go out two or three times a week and gradually get into shape, but this is not true, as any old track man will vouch for.

Two dual meets and the conference meet are all that have been dated so far, but Coach Rothgeb hopes to arrange for a third dual meet. Last year Colorado College won the indoor meet in Denver and then won the conference championship. This year much is expected of her athletes who wear the spiked shoes.

△ △ △

CAP AND GOWN

From Veblen's "Theory of the Leisure Class."

"Cap and gown have been adopted as learned insignia by many colleges of this section within the last few years; and it is safe to say that this could scarcely have occurred at a much earlier time, or until there had grown up a leisure class sentiment of sufficient volume in the community to support a strong movement of reversion towards an archaic view as to the legitimate end of education. This particular item of the learned ritual, it may be noted, would not only commend itself to the leisure class sense of fitness for things, as appealing to the leisure class scheme of life as involving a notable example of conspicuous waste."—William Jewell Student.

Irving-Pitt Note Books
Get ready for the new semester.
All kinds of covers and fillers.
We imprint your name in gold FREE on leather covers.
The Murray Drug Co. Opposite the Campus

The "TIGER SHOP"
For All Athletic Goods
"ASK THE MEDICINE MEN"
POWELL-McINTYRE SPORTING GOODS CO.
18 E. Pikes Peak Avenue
Main 930

Colorado Fuel and Iron Company
GENERAL OFFICES, DENVER, COLORADO
Miners of Anthracite and Bituminous Coals *and Manufacturers of* Coke and Steel and Iron Articles

TELEPHONE 599 STORE, 104 NORTH TEJON STREET
The Pikes Peak Floral Co.
Cut Flowers *Decorations and Designs*

BATAVIA
Means Highest Quality in Food Products
THE HEMENWAY GROCERY CO.
115 S. TEJON ST
1201 N. WEBER ST

Vorhes' Clearance Sale of High-Grade Footwear
The biggest sale of High-Grade Footwear ever offered the people of Colorado Springs—not a sale of odds and ends, but a genuine sale of the best styles and makes we can buy—just what you young men and women will need for the spring months.
(See our windows)
Vorhes
SHOES THAT SATISFY
22 S. TEJON ST.

Order Your Printed Matter, Copper Plate Printing and Steel Die Embossing from Gowdy
THE quality of printed matter depends on style and originality displayed in the composition and skillful press-work. We are prepared to execute orders for artistic printing, which will command attention by its striking and original features. Our greatest efforts are always made to maintain the printer's highest and best standards of excellence. *The reputation of this house has been established through accuracy and attention to detail.*
"The bitterness of a cheap job is remembered long after its low price is forgotten." :: :: ::
GOWDY
Printing & Engraving Co.
21 NORTH TEJON TELEPHONE MAIN 87
We do Copper Plate Printing and Steel Die Embossing in our own plant, and our work in this line is of the highest grade. We keep a Society and Frat. Dies.

Professional Cards

Drs. Sinton & Flora
DENTISTS
700 Exchange National Bank Building

RIGHT VIEW OF GOD MEANS

(Continued from Page One)

they missed him. When they looked for him in the company, they did not find him and on the third day they returned to Jerusalem. They went into one of those school rooms in the temple and there they found him among the great rabbis. His mother said: "Why have you done this!" and he said: "How is it ye sought me? Did ye not know I was in the house of my father?"

The second Sunday reveals the perfection of his human nature. Jesus gave signs of giving testimony for what he said. There is no intimation in the new testament where anyone had the right to heal the sick, except as they had the authority of God. The first miracle was not the healing of the sick. Jesus did not make any manifestation of his power to heal or perform miracles during the 28 years of his residence in Nazareth, because it was not his time to do it, but when he came out to preach he then gave authority and the first miracle was the turning of the water into wine.

Now, why did he turn the water into wine? Here was the village feast. The feast had become unexpectedly popular. Many of Jesus' disciples were there. When the lady of the house came and told him of the trouble, he replied: "My hour is not yet come;" and she said to his disciples and those around him: "Do whatsoever he says." Why should he have done this? Only to keep his friend from embarrassment. The perfection of human nature showed in the sensitiveness of the feelings of his friend, and if you follow God you will consider the feelings of your friends and the first miracle Jesus wrought was to relieve the embarrassment of his friend.

The third Sunday reveals him to us as the forgiver of sins. He cured a leper. No one could heal leprosy but God, and therefore the third Sunday after Epiphany represents Jesus as the healer of sins. He touched them and the moment he touched them the leprosy and sin both departed. So it is today. We can appeal to him and distance makes no difference to him.

The fourth Sunday, he deals with the disorders of life. We know that something has happened to the world, altho there is still some evidence of the magnificence with which we were created. Sometimes in the church of God, you read the words and even the service without thinking, but God is the great being who governs the universe.

The fifth Sunday, he shows the vitality of the kingdom. In the thirteenth chapter of the gospel of St. Matthew, he changes his mode of teaching. St. Matthew is a gospel of rejection. It shows that the people rejected him many times. In the thirteenth chapter, he begins his teachings thru parables. He represented the truth in parables in order that those who sought might find. The first parable was the parable of the sower, portraying the indifferent, superficial, the preoccupied and the honest seeker after knowledge. The next parable was the parable of the wheat and the tares. The wheat represented the children of God and the tares the children of the evil one.

Sunday of the Epiphany.

If we read Revelations, we read that there is a second death. We have no touch with those who are dead and gone and God has said that those who are disobedient to his commands shall go into outer darkness, and I believe he spoke the scientific truth. God intends you to take eternal life while you have the opportunity and if you take it now, and if you open your heart to him, he will give it to you. Listen to the voice of God and hold fast to that which you have. If you do you will awake into eternal life which is the real Sunday of the Epiphany.

Jesus, therefore, showed himself divine, then to have a perfect human nature, then to be the healer of sins. He then showed that he had power over nature. He then showed the power of vitality and that the angels who have charge over us, knowing the motives of our actions will take us to the right or to the left side of the throne. God grant that you may so estimate God as to keep yourself from a false view of God so that thus you may inherit eternal life.

CONVINCING IRONY

A man purchased some red flannel shirts, guaranteed not to shrink or fade. He reminded the salesman forcibly of his guaranty a few weeks later.

"Have you had any difficulty with them?" asked the salesman.

"Oh, no," replied the customer, "only the other morning my wife asked: 'John, where in the world did you get that pink coral necklace?'"

Owing to the splendid increase in our Candy sales we are offering the following list of

The Original Allegretti's Chocolates

at prices much lower than we have been selling them. It is our pleasure to give our patrons the benefit of the lower prices which purchasing in larger quantities enables us to offer.

Famous Chocolate Creams, **80c** the pound; formerly $1.
Chocolate Coated Marshmallows, **80c** the pound; formerly 90c.
Assorted Chocolate Covered Nuts, **80c** the pound; formerly 90c.
Cocoanut Chocolate Creams, **90c** the pound; formerly $1.00.
Milk Chocolate, **$1.00** the pound; formerly $1.10.
El Fontana Chocolate, **$1.10** the pound; formerly $1.25.

We especially recommend the **Famous Chocolate Creams** at **80c** and the **El Fontana** at **$1.10**.

Half pounds in proportion.

These prices will prevail in future.

The Exclusive Little Tea Room at 11 N. Tejon St.

SEVEN WEEKS MORE AND ANNUAL GOES TO PRESS

Editor Maxwell Experiences Usual Difficulties of Nugget Heads

Have you happened to notice a tall young man, with a rather worried expression, pervading the halls of Palmer and buttonholing various individuals who appear unhappy and ill at ease while talking to him? The tall young man is Ray Maxwell, the unfortunate editor-in-chief of the 1917 Nugget, and the uneasy individuals are the various members of the board. Their distress is caused by their guilty consciences. They have not got their copy ready yet They have been promising to have it ready today for the last three weeks, and now the day of reckoning is at hand. The following is a fair sample of Ray's line.

"Oh, ——— (insert the name of any member of the board) can you have your copy ready for the next meeting, sure? You know, we have only seven more weeks before the thing has to go to the printer in order to be out by the first of May. I hate to keep bothering you this way, but you know, I feel responsible for this Annual. It seems as if the staff won't do a thing unless you keep prodding them all the time."

Whereupon his interlocutor probably responds thus:

"Yes, I know just how you feel, Ray. I'm awfully sorry I haven't got that stuff for you yet, but I've been so busy lately, and somehow I can't seem to grind that sort of stuff off to order. I have to wait till I get an inspiration, and, darn it, I never get one. But I'll have it for you next Tuesday, sure."

What would you take to be Ray? Speaking for ourselves, he has our sincerest sympathy. To be a successful Nugget editor you must combine the wisdom and suavity of the serpent with the sternness and awe-inspiringness (how do you like our new word?) of the lion. For a naturally tender-hearted man it is harder to bawl out his staff than it is for the rest of the staff to be bawled out. Of course both parties get hardened to it after a time. At least, we suppose they do. We are getting hardened to being bawled out by the editor of this sheet, anyway. Our copy is late now But, to revert to the subject of this article, the said Annual is going to be a bird when Ray gets through with it, if work and ability count for anything.

FRENCH CLUB

The French club will hold a meeting tomorrow evening, in Ticknor study. All members are urged to be present. The annual play will be selected at this time.

Mrs. Reinhardt, instructor of modern languages in the local High School, will give the address of the evening. The musical numbers will be furnished by Madre Merrill and Alice van Diest.

It's None too Early to Be Thinking of Graduation Dresses

—We've already sold a number of them—and it's decidedly to your advantage to choose how from these magnificent selections of dainty Embroideries and Flouncings, purchased especially for the purpose—and to consider, too, the splendid values.

—Dress Flouncings of dainty Organdies and the new Organdy-Voiles. In the 45-inch widths for Dresses; the 27-inch for double Skirts and the narrower ones for ruffled styles—ranging in price up to $2.95 a yard.

Five Floors of Merchandise — *Hibbard & Company* — Get Acquainted with Hibbard's

COAL

THE EL PASO ICE & COAL CO.
ALL THE BEST FUELS
TELEPHONES 46 and 91 — 29 N. TEJON STREET

FRANK R. ASHLEY, President — LEWIS B. SKINNER, Treasurer and Gen. Mgr. — PAUL C. SKINNER, Sec'y and Gen Supt.

THE WESTERN CHEMICAL MANUFACTURING CO.
Manufacturers of
Commercial Sulphuric, Muriatic and Nitric Acids. Electrolyte, Chemically Pure Acids and Ammonia, Aqua and Anhydrous Ammonia, Liquid Carbonic Acid Gas.
Buyers of **Zinc-Lead-Iron Sulphides.**
DENVER

LINE PLUNGES

"Then hit the line, Col'rado"

The old-time circus of our kid days and the gaudy advertising posters of the great P. T. Barnum with their extravagant language are vividly recalled to our minds by the ingenious press agent of "The Birth of a Nation," especially when he speaks of it as "The Eighth Wonder of the World." We surmise that the Egyptian Sphinx would smile more broadly than ever if he knew of his new brother.

Personally, the greatest wonder about it for us is how, in these days of tuition coming due and allied necessary expenses, we are going to dig up the necessary for even the cheapest seat at the show.

But, then, we have some old textbooks for sale which we hope never to have to use again, and maybe we can realize enough from the sale of them to get a place in the "Roost."

For Sale: One copy of Albright's Algebra Notes, slightly used but still serviceable. Call at the office of the Line after March 11.—Adv.

AHA! POLL, WE HAVE ALWAYS SUSPECTED YOU!

(From the Gazette, Jan. 29, 1916.)

Chicago Bank Theft Solved in Confession; Men Brought From New York

CHICAGO, Jan. 28.—Just thirty-six hours after the $15,000 robbery of the Washington Park National bank yesterday morning, five alleged robbers had been arrested and all of the lost money recovered.

The confession of one of the bandits was given the police in an alleged confession by Eddie Mack.

Mack, who is said to have come here from New York and to have been the leader of the gang, implicated four others: Harry Brandt, alias Goldberg; Charles Kramer, alias Burns, alias Byrnes, alias Big Polly, owner of a West Side saloon, and Harry Kramer, alias Harry Ferris and Alexander Brodie. They were not "baby bandits" as at first suspected, but range in age from 25 to 30 years.

Old Egg Martin sez: One thing which allus adds to my enjoyment of one of these here stereopticon lectures is to have the lecturer mingle in his talk crabbin' remarks to his hard-workin' assistant and then make a curtain speech in which he shifts the buck.

"Thinly Clads Will Soon Circle Cinder Path"—Tiger Headline. One could almost set that to music. "Tum ta tum tum—tum tum."

THERE ARE SO MANY THINGS TO BE SEEN IN THE EAST, YOU KNOW.

(From an ad in the Opera House Program.)

"Miss L. Whitaker returns after a month spent in the East studying the new and scentific methods of treating the scalp skin and the new methods of Chiropody. She also brings with her a wanderful tired eye and foot massage."

Personal: Uncle Hank—Why don't you write? Am worried and need your help. Q. E. D., care of the Tiger. Adv.

The student who refers to it as the "Dias" has been discovered. He is the same individ who uses "could not but help" in his conversation.

WHADDYA THINK WE ARE LAURA JEAN LIBBEY?

Dear Sir: I am a young girl, considered by everyone to be good looking with the blush of nineteen summers still upon my brow. My fiance, who is almost my equal as far as class is concerned, called the other evening with odor of limburger cheese strongly upon his breath. Do you think that this proved him untrue?

Coquettishly Yours, TWEETNESS.

P. S.—Is it true that ice applied to the back of the neck will make one's hair curly?

Well, how are the New Years Resolutions coming by now?

Evidently some of the rash ones are finding the path of reform a steep and slippery one, for a person signing himself A. B. Stainer lyrics the following plaint:

AFTER ONE MONTH.
by
A. B. Stainer.

Parched is my throat, and hot and dry,
My tongue is athirst and thick;
Glad would I be if I could but die,
Of this weary world I am sick.
My eyeballs burn, my head is awhirl,
Strange fancies chase through my mind;
My lusterless eyes shun the sight of a girl,
No joy in life can I find.
I try to read but toss to one side
My book for my brain will not think;
For a month in my agony loud have I cried
No solace, not even in drink.
But when I have passed, they shall tell my tale
How from my delirium I spoke.
How I raised up my voice in one last, long wail:
MY GAWD! HOW I WANT TO SMOKE!

Q. E. D.

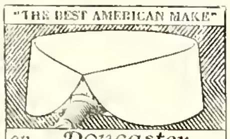

an Doncaster ARROW COLLAR
2 for 25c
Cluett, Peabody & Co., Inc., Makers

CHAS. P. BENNETT, President — H. N. SHELLENBERGER, Vice President
The Bennett-Shellenberger Realty Company
Real Estate, Insurance and Loans
5 Pikes Peak Avenue — Phone Main 26

Standish Hotel
C. C. Headquarters in Denver

Our stock of Loose Leaf Note Books is the most complete in this city

Books, Stationery and Art Picture Framing and Engraving

Whitney & Grimwood
Agency Van Briggle Pottery — 20 N. Tejon Street

Bissell's Pharmacy
For Pure Drugs, Toilet Articles Stationery and Druggists' Sundries
Cor. Dale and Weber Sts. — Phone 980

All Kinds of Choicest Bakery Goods
PARK BAKERY *and* **Lunch Room**
For Luncheon use
Sinton's Yo-oort Pimento Butter Cheez
Fine Filler for Sandwiches — The Sinton Dairy Co. Main 442

Tigers
Thrive on Mowry's Ice Cream and Golden Glow Butter
The Mowry Creamery Co.
PHONE 1184

Chemistry Aprons
Book and Pack Bags
Camp Blankets
The Out West Tent & Awning Company
113½ N. Tejon — F. E. Kohler, Mgr. — Main 1261

TRY
THE PEARL
THE LAUNDRY THAT USES IVORY SOAP
329-31 N. Tejon — Phones M-1085-1086

¶ The Home Cooking that mother used to make
THE COLLEGE INN Opposite the Campus

SCOTCH MIST OVERCOATS

Good rain or shine, and they're among the smartest of our new spring arrivals.

Scotch Cheviots, rainproof---an exclusive idea with us.

PERKINS-SHEARER CO.

Save Money on Coal

Try a Ton Our Excelsior Forked Bituminous Lump at $5.75 per ton

54% carbon---a clean coal.
A trial will convince you as it has others.

The Colorado Springs Fuel Co.

Phone Main 230 120 E. Pikes Peak Ave.

For Your Benefit

There must be progress in all things, even in

Photographs

We are equipped better than ever to do your work for the Annual

A LIBERAL DISCOUNT TO STUDENTS

Bingham, *Photographer*

MEXICAN TROUBLE HITS

(Continued from Page One)

same work. That is probably the reason that such a large number of freshmen last year were registered for the E. & E. degree.

The beginning of the second semester has seen the installation of two new courses in the English department, One is a course in modern drama and the other a course which takes up the works of a number of the modern Russian writers. Both of these courses have been thrown open to townspeople as well as students and a number of outsiders are taking advantage of this opportunity.

In the way of general registration, C. C. is about the same as it was the first of the school year. About forty students have left College since last fall, but a number of the old students have returned this semester. There are about twenty-five new students in college this semester, of which number about a dozen are freshmen. This mid-year registration compares very favorably with that of previous years

Everything considered, the authorities feel that Colorado College is progressing in a most creditable manner. Among the women, conditions are, perhaps, a little better than at the opening of college last fall. About fifteen women have left the "Halls." This will enable some of the women who have had to live in the same room to separate, a thing always desired when possible. The use of Tleknor dining room as a dormitory room has been given up and the room is being used as the infirmary.

The courses in Art, which Miss Sahm is offering, are also being attended by a number of the townspeople. This use of the college courses by the people in town is tending to make the college much more popular in the city. It has helped to break down the old feeling that the college is a distinct and separate part of the community. College authorities are very glad to see the closer relationship and are taking advantage of every possible chance to make the courses open to townspeople.

For any CLASS or ORGANIZATION parties or hikes you will find that we can give you service and prices that you can't beat elsewhere, as well as quality that you can't equal elsewhere. Let us have the next order that you have and we will more than please you with it all.

HAYMAN MARKET

Fourteen South Tejon St.

SATURDAY EVENING POST, COSMOPOLITAN OR ATLANTIC?

It seems to be an open question how far university students are capable of writing reflective essays or of analyzing their own thoughts. Some light and a surprise or two are thrown on the problem by the kind of magazines which K. U. students read.

If You Were in Business—

If you were to open a newsstand downtown, what magazines would you stock up heaviest on?

You would have a supposedly highly educated clientele, practically all university men and women. With that fact as your cue, would you order heavily on the Atlantic Monthly and the Yale Review, or do your plunging in magazines of of a lighter nature?

In other words, what kind of stuff do K. U. students read?

Guess Which Is the Best Seller.

Highly cultured and elevating magazines are not in as great demand by the students as are those whose stories are written mainly to amuse. If the statistics secured from A. L. Griggs, owner of a newsstand on Massachusetts street, are to be taken as representative of the entire student body.

The Saturday Evening Post is the most popular. Mr. Griggs sells about 400 copies of this magazine every month. This is almost three times as many copies as its nearest competitor, the Cosmopolitan, or 20 times as many as the Literary Digest. The Century and Harper's tag along toward the rear of the procession. The Atlantic Monthly also ran.—Unfversity Daily Kansan.

Δ Δ Δ

Phi Delta Theta announces the initiation of Joseph Bottler, Charles Crockett, Harry Gambrill, Harold Gilliland, Ralph Hunt, Robert McBride, Robert Morris, and Gerald Sabin.

"Trade With the Boys"

'Tween Seasons Underwear

This 16-ounce Spring needle ribbed Vassar union at one-fifty is an ideal garment for just now.

Natural Maco cotton in all size regular and short models. Perfected closed crotch.

Bernes Meets Here

CLOTHING COMPANY

Colorado Springs and Manitou

The College Clothes Shop

Cleaning, Repairing and Pressing

Opposite Campus Rates to Students

A VALUABLE TIP ABOUT CIVIL SERVICE

A little book that tells of some vital changes in Civil Service now pending before Congress, and how to secure one of the new office positions brought about by these changes. Yours for the asking.

BEN YELLOWSTONE, 930 Empire Bldg. Denver, Colo

APOLLONIAN CLUB PROGRAM

For Friday, February 11th

Speech—"Love and its Expressions"

Speech—"The Bermudas' ..... Bartlett

Debate—

Resolved, That Colorado College should adopt the Freshman dormitory system (Harvard)

Offensive Negative

Barney Prior

Coltrin Bejach

Extemporaneous .....?

Critic's Report

Δ Δ Δ

THEY'VE TAKEN THE SOFAS FROM BEMIS

They mourn for what they cannot see
And think of what there used to be
Alone each sits and wonders now
Why what is where and when and how.

But listen now to what I say,
The sofas return some future day.
The Freshmen sat so much on the things
That Jessie had to fix the springs.

COLLEGE GOSSIP

John Madden was a campus visitor Sunday.

Prompt Printery, 12-14 E. Kiowa. Main 536.

Alice van Diest took dinner at the Dais Sunday.,

Mrs. Faust furnished the music for coffee Sunday.

A number of the hall girls went hiking Saturday morning.

Lucy Savage was the guest of Harriette Flora Monday night.

Helen Totten took dinner with Myriam Garrett Monday night.

Clifford Heald spentthe week end at the Phi Delta Theta house.

Eva Sprengle will give a tea for the Beta study committee Wednesday.

Chloe Ritteman was the guest of Bertha Pick at the Dais Sunday noon.

Mr. and Mrs. Thurber were the guests of Miss Loomis at dinner Sunday.

The Hypatia seniors entertained the junior members at a tea Friday afternoon.

Rose Gill and Lucy Savage took dinner with Dean and Mrs. Persons Sunday night.

Eva Sprengle, Margaret Stanurd, Fred Bolles and Ralph Smythe hiked up the stage road Saturday.

Watch the poster at Coburn library for announcements and news concerning the Y. W. C. A. jubilee.

A large number of college people attended the play "Daddy Long Legs" Saturday afternoon and night.

Blanche Caldwell and Anna Maud Garnett were the guests of Frank Hall and Ben Becker at Cossitt Saturday night.

The local chapter of Beta Theta Pi celebrated Pater Knox day Sunday evening. Pater Knox was the founder of the fraternity.

All the Y. W. C. A committee chairmen will have meetings of their committees this week in order to arouse enthusiasm for the jubilee.

Queary, Shotwell, Wingender, Scott, Mahoney and Carpenter, Betas from Denver university visited the Beta Theta Pi house Saturday.

Second semester table seating at Bemis went into effect Sunday. A number of farewell spreads were given before the girls left their old tables.

June Eaton, Helen Kirkwood, Margaret Stanard and Helen Totten entertained Levi Morse, Larry Greenlee, Fred Bolles and Edgar Taylor at dinner Saturday.

Are you getting the benefit of our Runs Mit 'Em Shoe Sale? It is a rest feast of Bargains. Staple shoes less 10 per cent. Broken lots, 25 to 50 per cent. Whitnack & Wells.

Junto held its meeting Sunday night at the home of Mr. Henry Sachs, 1105 North Nevada. Mr. O. E. Hemenway of the Hemenway Grocery company was the speaker for the evening.

We are selling some wonderful values in Ladies' Shoes in this Runs Mit 'Em Sale at $4.95. They are worth from $7.00 up to $8.50. Remember all our shoes are reduced. Broken lots from $1.95 up. Staples styles less 10 per cent. Whitaker & Wells.

Miss Fern Parker entertained at a Valentine luncheon Saturday noon at her home in Ivywild. Covers were laid for the Misses Gladys Mayfield, Mildred McFarland, Nellie Jeanne, Edith Seitzinger, Christine Spingler and the hostess.

Last Saturday afternoon a party hiked to Bruin Inn for supper, returning for the D. U.-C. C. basketball game. In the party were: Mary Ninimo, Helene Harper, Mildred Field, Jo Cunningham, Doris Martin, Helen Staley, Miss Owen and Miss Barnathy, Gibbs, MacMillan, Gerlach, Marshall, Johnson, Steele, Hyde and Park.

Does your typewriter need repairing? I employ one of the best typewriter mechanics in the state. For 28 years he has been fixing typewriters. No matter what machine you have if it needs repairing send it to me and get it properly repaired. We rent, sell, exchange and buy all makes of typewriters. Roy A. Davis, The Typewriter Man.

Δ Δ Δ

It's going to be better than ever "best ever."

Δ Δ Δ

NON-FRATERNITY MEN TO ARRANGE SOCIAL FUNCTIONS

A meeting of the Barbs will be held Thursday morning after chapel. At this meeting definite arrangements will be made for the three social functions they will hold later. Thursday noon at 12:05 a group picture of all the non-fraternity men in college will be taken at Palmer hall.

James Howard Barber Shop

Everything Strictly First-Class and Modern

19 East Bijou Street

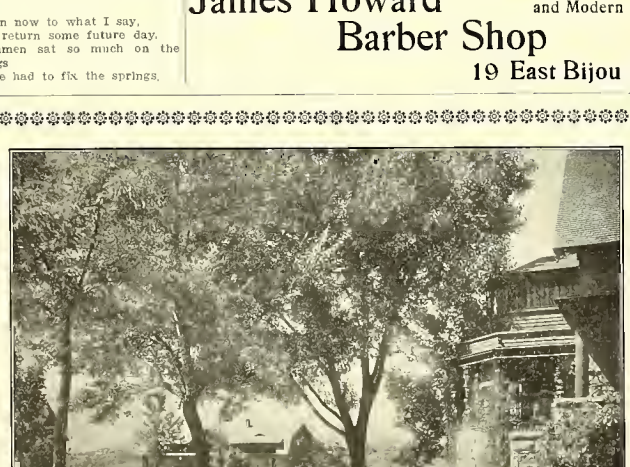

COLORADO COLLEGE

WILLIAM F. SLOCUM, D.D., LL. D., President FOUNDED 1874

Departments of ARTS AND SCIENCES BUSINESS ADMINISTRATION AND BANKING
SCIENCES ENGINEERING FORESTRY MUSIC

The Colorado College Newspaper

The Tiger

Published Semi-Weekly by the Students

Volume XVIII | COLORADO SPRINGS, COLO., FEBRUARY 11, 1916 | Number 34

BITTER RIVALRY DYING OUT IN BUSINESS LIFE

FRIENDLY COOPERATION SUCCEEDING UNFAIR COMPETITION IN ALL WALKS OF LIFE, SAYS PRESIDENT SLOCUM.

True Friendship Among All Classes of People Contains Only Solution of Social and Economic Problems.

President Slocum took for the subject of his Friday morning address "Graciousness." He said:

"I met on the train coming from the east a Harvard graduate, an old friend, who has made a success as a business man. He is a large manufacturer, and without doubt is not only accumulating wealth, but is one of the progressive, efficient and intelligent men in his department of steel production.

"He said, in conversation, that a very distinct transition was coming in the relation of business men to one another, and that in place of fierce competition and the attempt to succeed by means of crushing a rival, there is the spirit of large and generous cooperation between men who are engaged in the manufacture of the same article. For example, a man who has learned from hard study and practical experience how to build a well-planned factory helps his neighbor by showing what he has done, and his

(Continued on Page Two)

REGULAR MONTHLY MUSICAL SERVICE WILL BE GIVEN AT VESPERS

Next Sunday afternoon at 5 o'clock in Perkins hall, the vesper choir will give the usual monthly musical service. At these services there is no sermon, the hour being taken up with selections from sacred song writers. Many of the townspeople, as well as the students, await these services eagerly and the college chapel is expected to be filled to its capacity. The program is as follows:

Organ, Andante; Wely.
Processional 99.
Opening sentences.
Psalm and Gloria.
Hymn to Liberty; Farwell.
The Birth of Liberty-America-Prophecy.
Abide With Me; Barnby.
Prayer.
Sonata for two Violins; Bach.
Hymn 123.
O Gladsome Light, "Golden Legend." Sullivan.
The Crucifix; Faure.
The Heavens are Telling, "The Creation;" Haydn.
Prayer and Benediction.
Recessional 300.
Organ, Fanfare; Lemmens.

The vesper choir has the assistance of Mrs. G. M. Howe, violinist, Mr. Adolph Bock, violinist and tenor, Mr. Stanley Effinger, baritone, and is under the direction of Mrs. John Speed Tucker.

△ △ △

LOCAL RESIDENT PRAISES GLEE CLUB FOR ITS SINGING SUNDAY

The following letter recently appeared in the open parliament column of the Colorado Springs Gazette:

To the Editor of the Gazette:

I am sure that I express the appreciation of a majority of the big audience at the Burns who attended last Sunday's concert when I thank the young men of the Colorado College Glee club for their fine rendition of "songs that never grow old." This approval was abundantly confirmed by the repeated encores they received. The welcome vocalists had to finally beat a hurried retreat by a back exit to get away from the "plaudits of the multitude." May the come again with the same old plantation melodies and with many additional sentimental and stirring airs that cannot fail to awaken thrilling memories of "ye olden lime."

OLD PIONEER.

Colorado Springs, February 8.

"BARBS" PLAN SOCIAL SCHEDULE FOR SECOND SEMESTER

Same Numbers of Events as Fraternities Enjoy Will Be Given

A meeting of the Barbs was held Thursday morning after chapel at which the following committees were appointed: Dance, James Hyde and Niecoli; hikes, Martin and Marshall. These four men will work with the president on a social committee which will plan the social events of the nonfraternity men for the second semester. On April 8 an all-day hike will be held, the place to be chosen later on. On March 4 two hikes and a dance will probably be held. For the other two dates, May 6 and May 20, no plans have been made. It has been agreed that the men will only take advantage of three of the four dates, so distributing themselves that per individual they will have no more functions than do the fraternity men.

A group picture of the Barbs was taken on the steps of Palmer Hall yesterday noon, and a cut and a writup of the organization will appear in the Nugget.

("Barbs" is the name which has been regularly adopted by the nonfraternity men's organization.)

△ △ △

SIX OF CAMPUS LEAGUE TEAMS MEET TOMORROW

FAST BASKETBALL PROMISED FOR INITIAL CONTESTS BETWEEN FIVES OF DIFFERENT ORGANIZATIONS

The Campus Basketball league will open its season tomorrow morning promptly at 10 o'clock in Cossitt gym. No admission will be charged to the games, and a rare opportunity will be offered to see some fast basketball. The teams are selecting their own officials. Coach Rothgeb and Director Hickox both refusing to follow the ball as they wish to watch the men from the sidelines.

Two or three of the teams are planning to wear new jerseys with their organization colors. What they will be like is a surprise for those who see the games tomorrow.

Kappa Sigma will play Hagerman Hall, Phi Delta Theta the Phi Gamma Deltas, and the Independents the Betas. The plan at present is to play the first halves of the three games in succession and then start over again. Thus there will be a continuous show from 10 until nearly 12 o'clock and no game will be decided at once.

All of the teams are unknown quantities and it is impossible to predict a winner.

△ △ △

C. C. GRADS WITH WESTERN UNION TEACHING IN E. M. F. SOCIETY

Of interest to Tiger readers is an article in a recent issue of the Western Union News concerning the work of two graduates of the engineering school at C. C. These men are E. J. Schneider, '12, and C. H. Anderson, '15, both of whom are employed by the Western Union Telegraph company in Denver. The employes of the company have organized an E. M. F. society for the purpose of studying the telegraph business from every angle. Schneider and Anderson, being technically trained men have volunteered their services as teachers in the society, which it is hoped will be of great usefulness to its members and to the service.

△ △ △

NOTICE.

Several communications have been recently turned into The Tiger which were written on both sides of the paper or were so poorly written as to be illegible. All copy designed for publication in The Tiger must be written on one side of the paper only and should be in such condition as to be easily read by the printer.

AGGIES HERE TOMORROW FOR CLASH WITH TIGERS

FARMER TEAM, WITH CONFIDENCE OF LAST FALL'S GRIDIRON VICTORY, WILL GIVE C. C. HARD BATTLE.

Fort Collins Five Loses to State Quintet Tuesday, 26-23.

The Aggies, with victories over the Ministers and the Miners and with one defeat at the hands of the State university to their credit, will play the Tigers on the floor of Cossitt gym Saturday evening. The Aggies have not lost the sense of power they received when they defeated Colorado college on the gridiron last fall, and at the height of their ambitions stands a second victory from the wearers of the Black and Gold. Their team will probably be slightly heavier than that of the college, especially it big West plays at forward.

In its games this year the Agricultural college has defeated the School of Mines, 28 to 18, Denver university, 29 to 17 and was defeated by the University of Colorado, 26 to 23. The latter game was postponed twice, the first time because the members of the Aggie team were suffering with heavy colds, and the second time because the varsity did not have a floor on which to play. The game was finally played last Tuesday night. All arrangements have been concluded for the game tomorrow night, and Cossitt hall will be prepared to seat the largest crowd that has ever filled the space there.

The sophomore class is preparing to attend the game in a body immediately following its annual dinner at Cossitt. In order to secure seats together it will be necessary for the sophomores

(Continued on Page Two)

COLLEGE MEN AND PREPAREDNESS

In the last number of the Tiger there appeared a fine editorial on preparedness. Indeed the author struck the keynote of a great need and a vitally important subject, which should and in time must be taken up by college men.

For some time past there has been considerable talk about the campus of organizing a National guard organization of college men exclusively, and thus getting in line with the rest of the institutions of the Rocky mountain conference. Such an organization would be of great value to C. C. men. In an interview with Col. W. A. Davis it was ascertained that this can easily be made possible. With 68 men we can have a company of infantry and with a minimum of 35 men, a company of machine guns, which would make things lively around C. C.

It has also been suggested that we secure a faculty man for captain. There are several men in the faculty of the college with the necessary experience, whose services might be obtained. There are quite a few men in college who have had a good deal of military training and with these as a nucleus a very fine organization could soon be built up. There would be absolutely no expense involved for the men joining, and all that would be required of them would be that they attend drill

(Continued on Page Four)

PRESIDENT SLOCUM RETURNS FROM EAST

Appointed to Educational Board of Congregational Church

President Slocum returned yesterday from a busines strip to the east, where he has been in the interests of the college and the Carnegie foundation. He spent two days in Boston at a meeting of the educational board of the Congregational church, of which he has recently been appointed a member. He also preached at Wellesley college.

In New York he met the eastern trustees of the college and discussed the educational and financial needs of the institution.

REHEARSALS WILL SOON BEGIN FOR COLONIAL BALL

Executive Committees Are Appointed

Plans for the Colonial Ball are well under way. The executive committees have been appointed and rehearsals will soon begin. The Colonial Ball is a traditional affair, given each year about the time of Washington's birthday, by the sophomore girls. The girls take the parts of both ladies and gentlemen and dress in the costumes of the time of George and Martha Washington.

Much time is given in practice to attain proficiency in the dancing of the minuet in the style of the Eighteenth century, and the results on the night of the event are always exceedingly gratifying to those in charge. The costumes and decorations are always in keeping with the dance and sometimes genuine old colonial gowns are used by those who are lucky enough to obtain them.

The invitation list is very select and members of the masculine sex are excluded, per se. The affair is very picturesque and those who have the privilege of attending never regret it.

The following officers and committees have been appointed:

Program—Virginia Landrum.
Onvitation—Hazel Hopkins.
Music—Helen White.
Decoration—Eloy Bilting.
Punch—Ann Byrd Kennon and Helen Carpenter.
Collection—Geraldine Murray and Mary Hubbell.
Costumes—Dorothy Crane.
Floor—Dorothy Koch.

△ △ △

EADS, ESMIOL AND HENN PROVE STRONGEST MEN

PHYSICAL DIRECTOR HICKOX GIVES COMPARATIVE FIGURES FOR STRENGTH TESTS SINCE PHYSICAL WORK WAS INSTITUTED

Raymond Eads of the Sophomore class is the strongest man in College, according to the results of the strength tests given this fall by Physical Director E. J. Hickox. Maurice Esmiol stands second and Chester Henn, third. Below is given the results of the three strength tests which have been taken at C. C. These figures are for upperclassmen only. The fourth list is for the fall of 1915 and is for all the men of the College. A large number of upperclassmen included in the list for the spring of 1915 are football men who did not take the test last fall and are accordingly not included in the autumn list.

Upperclassmen—Fall, 1914.

W. Minimack	979.0
Eubank	929.2
M. Davis	918.7
Gerlach	911.8
Keener	893.0
Neuswanger, P.	890.2
Esmiol	887.3
Roesor	880.6
Raglo	879.3

Continued on page 3)

MUSIC SCHOOL

Euterpe club will be entertained by Mr. White at the home of Prof. A. C. Pearson, 27 West Cache la Poudre street, next Tuesday evening, February 15. The program will consist of numbers from Tschulkowsky and Rinsky-Korsakow.

△ △ △

NOTICE.

All students who desire to attend the English department readings and find it impossible to do so on Monday afternoons are requested to turn in to Professor Motten their preferences for another time for the readings. If possible and a large enough number request it, the readings will be given on another day.

SAME MEN TO DEBATE D. U. AND WILLIAM JEWELL

HALL, TUCKER AND COOPER CHOSEN AS C. C. FIRST TEAM AT TRY-OUT YESTERDAY AFTERNOON.

D. U. Debate Will Be Postponed If Possible to Allow First Team to Meet Both Missouri and Denver Debators.

It is very likely that only three men will represent Colorado College in intercollegiate debating this year. The debates with William Jewell and Denver University were arranged to take place on the same date, the joint being to have the William Jewell team here while the Denver team would meet one of the C. C. teams in Denver. It is the intention of the manager of debating, Floyd McClimmon, to have the debate with Denver at a later date. This will permit the same three men to participate in both contests.

If such an arrangement can be made, the team that will argue for Colorado College will be composed of Frank Hall, Hayse Tucker and Lysle Cooper. All of these men have taken part in intercollegiate debates before and are therefore well fitted for the positions. In case, however, Denver University is unable to change the date previously agreed upon, a team composed of William McKesson, Theodore Thomas and Nell McMillan will meet the Missourians on the platform. These three men were among a group of the practice debate held yesterday afternoon.

It will be only a little more work for one team to handle both debates as Colorado College has chosen the negative side of the question for both. It will mean only prolonging the work a few more days for the three men. The debators are willing to hear Denver's views on the subject before any definite plans are made for the work of the last mentioned team. The first team, however, has gone to work to prepare its final speeches, weekly meetings having been held at which the various points of the question were threshed out. Friday, March 10, has been chosen for the William Jewell debate.

△ △ △

PROF. WOODBRIDGE WRITES ARTICLE FOR DIAL

A recent issue of the Dial contains an article by Prof. H. E. Woodbridge on "Recent Romantic Plays." After a brief discussion of some tendencies of recent drama, the article reviews plays by Percy MacKaye, Edward Sheldon, Stephen Phillips, John Masefield and others.

△ △ △

DR. MERLE N. SMITH TELLS OF APPEAL OF FOREIGN MISSION WORK

Y. W. C. A. Celebrates Foreign Mission Week.

This has been the foreign week of the Y. W. C. A. jubilee, and Bemis common room is hung with posters showing work in our foreign fields. The regular meeting for February 9, led by Miss Lois Smith, was on the subject of "Mission Study." Dr. Merle N. Smith, in a vigorous talk before the association, enumerated seven reasons for interest in foreign missions: the appeal of the thrilling subject matter, its inspiring magnitude and breadth, the absence of wearisome sectarianism, the opportunity offered for high endeavor, the charm of the great personalities with which it connects us, the relief from the monotony of selfishness, and the appreciation of the tremendous debt owed by civilization to the missionary.

The announcement posted on the Coburn bulletin board is to be changed frequently, and association members are reminded that they can find their jubilee information there.

△ △ △

It's going to be better than the "best ever."

Low Prices are Enticing—
Quality and Workmanship are More So
A. C. Harwood
214½ N. Tejon St.
Wall Paper, Paints and Glass

Wills, Spackman & Kent
Real Estate, Mortgages, Insurance
GAZETTE BUILDING

"The Annual" Photographs
Should be made as soon as possible. You will help the Editor and the Manager to make a better publication and the photographer to make better pictures by early sittings. Make an appointment. "DO IT NOW."
The Emery Studio
Cor. Cascade Ave. & Kiowa St.
Phone 41

GOLD and STERLING SILVER NOVELTIES at
Hayners'

Saturday Specials
Buttercups, 20c lb
Red and White, Chocolate Filled
Peach Meringue, 5c cut
W. N. Burgess
Phone Main 83 112 N. Tejon

Good — Snappy Kodak Developing and Printing
Stewart Bros.
17 N. Tejon St.

Suit and Overcoat Sale
Hart, Schaffner & Marx and Clothcraft All Wool Suits, sold formerly at $20, $22.50 $25 and higher,
Choice of the House,
$15
Regular $18.00 Suits, Sale price, $12.50
Regular $15.00 and $16.50 Suits now $10.00
Robbins ON THE CORNER

THE TIGER
The Colorado College Newspaper. Published Semi-weekly by the Students. Issued Tuesday and Friday of each week.

C. EDGAR TAYLOR ..... Editor
FRANK H. HALL ..... Manager

EDITORIAL STAFF.

WILLIAM MCKESSON ..... Assistant Editor
DENVER VICKERS ..... Assistant Editor
J. R. C. SUMNER ..... Assistant Editor
HORACE WUBBEN ..... Assistant Editor
JOHN A. MCDOUGAL ..... Athletic Editor
ARTHUR L. POWELL ..... Engineering Editor
EVELYN ESTABROOK ..... Exchange Editor
MARGARET STANARD ..... Local Editor
HORACE H. HOPKINS ..... Local Editor
LAVINA WHITE ..... Alumni Editor
LUCY JEWELL ..... Woman's Editor
ELMO S. WATSON ..... "Line Plunges"
VICTOR KINGMAN ..... Assistant Manager
GERALD SCHLESSMAN ..... Assistant Manager
ARTHUR SLACK ..... Assistant Manager
ALFRED V. DWORAK ..... Associate Manager
THORNTON THOMAS ..... Associate Manager

Address all communications to The Tiger, Colorado College, Colorado Springs, Colorado. Phones: Editor, Main 3266J or Main 2073. Manager, Main 2073.

"THE CLEANEST, FASTEST FIVE IN THE CONFERENCE"

Coach Rothgeb has received the following post card message from one of the basketball teams which played the Tigers in a practice game earlier in the season:

...., February 7, 1916.

Congratulations on your first two victories of the year. We have played all the colleges except Aggies, and C. C. is the cleanest, fastest five in the Conference. . . . . The treatment our team received when at the Springs is surely appreciated.

....

Comment on this message of congratulation is scarcely needed; those who have seen the Tigers perform are confident that they have what really is "the cleanest, fastest five in the Conference." The basketball season is still young, but C. C. has a team which with proper student support can continue the successful work it has done so far. The message above is a high compliment to both the players and to Coach Rothgeb, and is a testimonial to the spirit of clean playing and fair competition which Rothgeb endeavors to instil in all his teams.

THE STRENGTH TESTS

In another part of the Tiger are printed the results of the three strength tests which have been taken among the men since physical training was made compulsory at C. C. A brief examination will show in nearly every case a progressive increase in points from term to term. The gain for the eighteen months represented varies around two hundred points for most of the leaders. Of course, part of this increase can be explained by the increase in age of the individuals on whom the tests were made, but it hardly seems possible that the increase can be due to advancing age alone. It would be interesting to compare the results of strength tests made on seniors who did not take gymnasium work this year with the results of their tests taken when juniors. At any rate, the results of the strength tests stand as a convincing proof of the value of Cossitt gymnasium.

BITTER RIVALRY DYING OUT

(Continued from Page One)

neighbor helps him by giving information in regard to the working out of any special problem for successful production. It has been found that this policy not only makes for friendship and cooperation, but it is the best way of making money. It results in still larger sale of goods and also in one manufacturer praising another and creating a feeling of good will, rather than one of adverse criticism. The old day of trying to succeed by putting another person in the wrong, by belittling one's neighbor, by misrepresentation or harsh criticism, is passing away. In other words, the principle of graciousness is becoming a practical one, as well as the introduction of courtesy into practical affairs. The great captains of industry are getting together in social gatherings, in special conferences, as friends and coworkers, and so it is that the better day from every point of view is coming.

"One cannot go to the colleges and universities of the east, as it has been my privilege to do of late years, and know them as we do in the work of the Carnegie Foundation, without realizing that the great institutions of the country, in place of harsh, unfair, bitter rivalry are cooperating as never before to create educational movements that shall be for the betterment of the whole nation. The world has less and less to do with sour, disgruntled, unfair critics. Such people are being let alone and are finding it impossible either to be true men or to make a success of business. The crusty, disagreeable person is being ruled out of business and also out of the great educational movements of the day. There are no better friends today than members of administrative boards and faculties in what too often have been regarded as rival institutions. The result has been the doing away with an immense amount of misunderstanding, as well as unhappiness.

"Better than this, there is coming a higher type of manhood into the life, not only of business and of the educational institutions, but into the whole life of the country. It is this that is uniting states and different sections of the country in a spirit of large and generous cooperation, which makes for the unity of the nation.

"It happened during my recent visit to the east that I had special opportunities of seeing this spiritual drift. The bitter rivalry even of churches is passing away, and the church that sets itself over against its neighbor is losing caste as well as power.

"The time has certainly come when any man who is doing the world's work must recognize that not only the principle of 'live and let live' is absolutely essential, but that true friendship among all classes of people contains the only solution of social and economic problems.

"No man ever really succeeds who tries to better himself by putting his neighbor in the wrong. It is not boasting and personal self-aggrandisement that makes great men. It is those who appreciate the work, the motives and the ideals of others, and learn to sympathize and understand, that really are the leaders and the people of power.

"Nowhere is this quite so manifest as among scholars. They are discovering that each department of learning is related to every other department; that the man who makes a success of chemistry is helping the man in the department of physics, or biology, or geology. The man in history is helping the man in economics, and the man in economics is making a contribution to the work of the scholar in social science. The study of one subject conduces to scholarship in another.

"The same thing is true in all the details of business administration. The person in a business office who cannot cooperate with others in that office is not wanted, and soon finds someone else filling his position. The dignity, efficiency, quiet forcefulness of the modern business office is the outcome largely of a spirit of mutual courtesy, understanding and helpfulness. In other words, the spirit of graciousness is finding its way into the affairs of business and also into the larger movements that are making a nation.

"You students are asking yourselves seriously, 'What is absolutely essential in order that I may make a success of my life?' One says efficiency, and that is quite true, because efficiency is the power to make the very most of one's skill, time and tools. Competition should result not in belittling one's neighbor, but in trying to do one's own work in the very best and most thorough-going way. The efficiency of one persons helps the efficiency of another. In all this the grumbler has no place, nor has the person who is forever putting his neighbor, by adverse criticism, in a false light. Many a person in business, in colleges and universities, in editorial offices, has lost his position simply because he cannot work with his neighbor, or, worse than that, because he is constantly belittling those who are near him.

"This new move is beginning in not only the largest production, the best results, but it is making, what is better than all, a nobler, sweeter and truer life for men and women everywhere. They are finding the delight of working together and of discovering the spirit of true humanity, of true friendliness, of true cooperation. Nowhere should this be more manifest than it is in the life of the student and in the work of the college."

△ △ △

AGGIES HERE TOMORROW

(Continued from Page One)

to be on the floor by 7:45, as it will be impossible to reserve seats at any of the conference games. Last Saturday night all of the seats on the floor were filled 20 minutes before the first whistle blew.

The spectators are warned that the halves will be called, not by the usual timekeeper's whistle, but by a revolver shot. Last year in a couple of games baskets were scored which some people thought were thrown after the time had been called. This year there will be no danger of this.

Coach Ashmore of Boulder will referee the game. Ashmore is a quick and careful man and will keep the game clean of rough playing.

A general admission of 50 cents will be charged to all who do not hold season tickets and the game will start promptly at 8:30. Chairman Watson of the Enthusiasm committee plans on having a large number of the men seated together and will direct organized cheering before the game and between halves. The girls will also gather in a body and will sing the songs of the college before the game and between halves. The band is expected to furnish music while the crowd is gathering.

△ △ △

A SONG IN THE GRASS

Sometimes I wish the days might pause
And pass not into night
Or wish the night might have no cause
To interchange with light.

Some night I wish the day might break,
Some days I crave a star.
But chiefly I have learned to take
The minutes as they are.

Witter Bynner.

△ △ △

It's going to be better than the "best ever."

Have you seen
The Durham Domino Razor?
A Real Safety Razor with Stropping Attachment $1.00
In Red Leather Case, with Package of Extra Blades
The Murray Drug Co. Opposite the Campus

The "TIGER SHOP"
For All Athletic Goods
"ASK THE MEDICINE MEN"
POWELL-McINTYRE SPORTING GOODS CO. 18 E. Pikes Peak Avenue Main 930

Colorado Fuel and Iron Company
GENERAL OFFICES, DENVER, COLORADO
Miners of Anthracite and Bituminous Coals and Manufacturers of Coke and Steel and Iron Articles

FOR VALENTINE DAY
CORSAGES ROSES
SWEET PEAS VALLEY
VIOLETS and PANSIES
PIKES PEAK FLORAL CO. 104 North Tejon Street Phone Main 599

BATAVIA
Means Highest Quality in Food Products
THE HEMENWAY GROCERY CO. 115 S. TEJON ST 1201 N. WEBER ST

GOEDE SHOE SHOP
Opposite Campus

FRED IMBODEN A. L. LOUGH
The Palace Barber Shop
106½ E. Pikes Peak Ave.
Phone Main 700

College Barber Shop
Opposite Campus

College Boys!
We are always CLEAN and UP-TO-DATE
12 S. Tejon Street Campbell's Barber Shop

Spalding Sweaters
A. G. SPALDING & BROS. TRADE SPALDING MARK MADE IN U.S.A.
For Every Form of Athletic Sports, Games and Exercises
Any manufacturer may make what is called a sweater, but it is another matter to do it
IN THE SPALDING WAY
Made of the best selected materials, in our own sanitary factories, there is not the temptation to skimp at the expense of the garment.
Sweaters in all prices, styles and colors
Catalog on request
A. G. Spalding & Bros.
622 Sixteenth St. Denver, Colo.

Professional Cards

Drs. Sinton & Flora
DENTISTS
700 Exchange National Bank Building

EADS, ESMIOL AND HENN

(Continued from Page One)

Paulson	853.9
R. Mimmack	853.3
Glezen	849.4
Daw	842.8
Henn	839.4
Reed	836.1
Coltrin	835.4
Stubbs	833.0
Morse	827.6
Cover	822.1
Jeanne	814.9

Spring, 1915.

Eubank	1136.7
W. Mimmack	1096.0
M. Davis	1093.3
T. J. Taylor	1051.7
Cover	1011.8
Hall	982.3
R. Mimmack	969.2
Keener	951.5
Garside	946.5
Liljestrom	943.0
Becker	934.2
Inchram	931.8
Schweiger	911.4
Rawlings	910.1
Glezen	897.7
Whitney	887.4
Strain	875.6
Paulson	869.7
Ross	859.0
Reed	855.4

Fall, 1915.

Eads	1207.1
Esmiol	1078.6
Henn	1076.5
W. Mimmack	1058.3
Glezen	965.5
T. J. Taylor	964.9
Paulson	937.0
Campbell	935.4
Percy Sheppard	928.1
A. I. Johnson	922.4
Becker	918.8
Geiser	903.6
A. H. Smith	885.8
P. Neuswanger	884.9
Reed	884.3
Kelley	883.6
Slack	881.8
Strain	881.3
Powell	877.0
Beavers	873.0

Ten Highest in the Entire College.

Eads	1207.1
Esmoil	1078.6
Henn	1076:5
W. Mimmack	1058.3
R. Thompson	981.2
Brumfield	969.3
Glezen	965.5
Taylor	964.9
Hepplewhite	946.0
Paulson	937.0

△ △ △

YES, A MEMBER OF THE BOARO WROTE THIS

It is a little late in the season for New Years resolutions, but there is one that every student should make, and which is of such importance that we must call it to the attention of those who may have overlooked it even though the accepted time for such things has passed. Having roused our hearers (we mean readers) to the proper pitch of curiosity, we will now proceed to state the nature of this important and not-to-be-neglected duty. Start saving now! You must have two dollars by the first of May! Earlier in the year you may have heard rumors of an annual that the Junior class was going to issue some time in the spring. It is our supreme good fortune to be able to announce to you that the said annual has now passed the rumor stage and will be an accomplished fact at the appointed time. And this is not all. No, no, this far from all. The rest of it is that this annual is going to surpass all other endeavors that have preceded it in this field. This may sound like old stuff to you, but then perhaps you don't know this year's annual board. We assure you that it is positively the greatest array of talent, intellect and genius in captivity. Shall such an unparalleled aggregation get together and produce an ordinary annual? Impossible! If you still doubt it, go over to Montgomery next Tuesday evening between the hours of 8:30 and 10 p. m. and watch the mighty minds at their labors. After seeing the corrugated brows, earnest gestures and animated conversation, (that is, hearing the conversation) you will come away convinced that the product of these marvelous minds will be unique, to say the least. Bear in mind, however, that in order to enjoy this unequaled work of genius it will be necessary for you to have two large round dollars on the first day of May, which is the date of appearance of this magnificent volume.

If there are any adjectives of which we have neglected to make use, notice of the same will be thankfully received at our office, on the southeast corner of Tejon and Cascade. We thank you.

A Valentine
Sweet enuf to eat

A Box of Candy from The Little Brown Bear— and you

Attractive Packages of the Most Delicious Candy in town

The Exclusive Little Tea Room at 11 N. Tejon Street

Special Sale on BICYCLES and MOTORCYCLES---a Few Second-hand Motorcycles

THE W. I. LUCAS SPORTING GOODS CO.
119 North Tejon Street — Phone Main 900

ALUMNUS SUGGESTS PLAN FOR INCREASING INTEREST OF TOWNSPEOPLE IN COLLEGE

To the Editor of The Tiger:

It was with interest that I read in the last Colorado College Alumni bulletin a short editorial entitled "No 'Pep' at C. C.?" It strikes me that the editor has a pretty good grasp on the "Pep" condition and its causes in the College. As a member of the Alumni association and as a resident of Colorado Springs, I am interested in the College and the reputation it has also. The student body is so wrapped up in its own affairs that it gives little time and attention to the impression it is making on the community. It is not exactly pepless," but self-engrossed. I recognize that the College should employ most of the time and attention of its students—if they are REAL COLLEGE STUDENTS—yet they should make themselves more CONSPICUOUS. Why not get out and rah-rah a little more and a little louder? All that the average citizen (and the Gazette and Telegraph editors are hardly other than that) sees of the College is the campus and—a few fraternity men quietly walking up the street and—a bunch of co-eds on a Tejon street car coming in from a hike—and maybe a game or two of football during the fall.

Colorado Springs likes to be called a college town, but it doesn't get to see enough of the College. Why don't the men get together two or three times a we—I'll say a month—down on the Busy Corner or walk down Tejon and sing some good C. C. songs and give some yells? It isn't necessary to destroy property—just make a "joyful noise," so old Jonesy sitting in the back of the store or Eddie trying to get a pair of 3s on a pair of 6s will prick up their ears and look out the door and say, "There the College fellows are. Live bunch, aren't they!"

It doesn't take much time or effort or self-sacrifice, fellows. It simply requires a little youthfulness and noise, and you'll have the whole town and both newspapers eating out of your hand in no time. Oh yes, we see in the society columns that there were some frat dances, and you have some good old times among yourselves, I hope, but say, WE weren't invited. So can't you take pity on us, YOUR COLLEGE TOWN, and let us know you are there;

Yours hopefully,
ONE OF THE ALUMNI.

△ △ △

Arrangements have been practically completed for a dual tennis meet between the University of Colorado and Leland Stanford. Manager Behrens of Stanford has agreed to the terms offered by the A. S. U. C. and will set the date as soon as other institutions further east are heard from. The Stanford team will meet no other institution in the Rocky Mountain Conference region.

DR. E. L. HEWETT OF SANTA FE 10 ADORESS FACULTY ARCHAEOLOGICAL INSTITUTE

The Colorado Springs branch of the Archaeological Institute of America, in conjunction with the Faculty club of Colorado College will hold a "Round Table" meeting in the faculty room of the administration building, 1029 North Nevada avenue, on Monday evening, February 14 at 8 o'clock.

Dr. E. L. Hewett, director of the Santa Fe Archaeological school at Santa Fe will discuss "American Archaeological Heritage."

Members of both organizations are cordially invited to attend.

THE ARCHAEOLOGICAL INSTITUTE OF AMERICA.
MANLEY D. ORMES,
President, Colorado Springs Branch.

△ △ △

Harvard has just received a unique bequest from the late William S. Murphy, '85. A scholarship is to be awarded annually to the most deserving young man or woman by the name of Murphy.

Tigers
Thrive on Mowry's Ice Cream and Golden Glow Butter

△ △ △

The Mowry Creamery Co.
PHONE 1184

Chemistry Aprons
Book and Pack Bags
Camp Blankets

The Out West Tent & Awning Company
113½ N. Tejon — F. E. Kohler, Mgr. — Main 1261

TRY
THE PEARL
THE LAUNDRY THAT USES IVORY SOAP
329-31 N. Tejon Phones M-1085-1086

¶ *The Home Cooking that mother used to make*
THE COLLEGE INN
Opposite the Campus

FRANK R. ASHLEY, President — LEWIS B. SKINNER, Treasurer and Gen. Mgr. — PAUL C. SKINNER, Sec'y and Gen. Supt
THE WESTERN CHEMICAL MANUFACTURING CO.
Manufacturers of
Commercial Sulphuric, Muriatic and Nitric Acids. Electrolyte, Chemically Pure Acids and Ammonia, Aqua and Anhydrous Ammonia, Liquid Carbonic Acid Gas.
Buyers of **Zinc-Lead-Iron Sulphides.**
DENVER

LINE PLUNGES

"Then hit the line, Col'rado"

We don't mind to have the Silver and Gold lift our stuff, but they might at least give us credit for it, especially when they play it up on their front page.

Also we extend our commiserations to a late entrant in the field of colyum conducting. We refer to Hon. Den Yen Son of the University of Utah "Chronicle," who puts forth a column, labelled "Punk." We can't see the exact justice of his name for it but we do feel for him, if he doesn't realize that he has entered upon the hardest job of his life. Still, comma, we are glad to welcome into the college journalistic world, geometrically speaking, a parallel Lino.

BIRTHDAY GREETINGS.

February 11
1735 Daniel Boone
1812 Alexander H. Stephens
1847 Thomas A. Edison.

"Local Hoop Shooters"—Tiger Headline

"T—u—m, TUM! A—a—n—men!"

"SCHOLARSHIP UBER ALLES!"

(From "College Gossip" last week.)

"Era Sprengle will give a tea for the Beta study committee Wednesday."

We also note in that ever fresh fountain of our frequent inspiration, the Colorado College Tiger, in the Apollonian Club program for tonight that Messrs. Barney and Coltrin will take the "offensive" in a debate. Another plea for preparedness, even in debates, as it were.

Just as we were beginning to register despair over lack of material to fill up this Paragon of Popularity, contributions flooded us. We have no desire to make this an Open Parliament, but we are glad to air the opinions of others as well as our own.

AOO CELEBRATEO THANKLESS JOBS: LABORING ON AN ENTHUSIASM COMMITTEE.

Dear Sir:

As I gaze about over this here Coll. with a mildly contemplative eye, the thought occurs to me that perhaps certain youths who harangue the populace at chapel never heard of Mr. Dooley's remark to Mr. Hennessy about W. J. Bryan: "Well, it's all right for a man to be in the public eye, but I'd thry not to be a clinther in the afore-mentioned optic av the public, Hinnessy."

Plaintively,
Al.

We hereby express our thanks to the Hon. Manager for moving The Little Brown Bear into our neighborhood, and if he will invite us over for a light lunch some day, costing—say, about \$1.25—we shall be a pleased and surprised young man.

Personal: May B. Nutice (half-cousin to May B. Sane)

We are very sorry but we find ourselves unable to publish the contribution which you recently sent in. You see both Ye Ed and Ye Coach would to graduate in June.

Regretting our ability to use this, and hoping that you will send us your future productions, we are etc., etc.

Did it ever occur to you that there are people in this college who can produce really creditable poetry, at least, as good as some of the stuff that comes out in current magazines? Maybe our being patron of the Line School of Poetry has prejudiced you against our good judgment in matters of verse, but we are going to be bold enough to present to you the work of this new "find" of ours and see if you don't agree with us in believing it good. We have some other poems of this same person which we shall publish later, although we have promised to keep the identity of "Edward Grant Masterton" secret.

HEART'S OESIRE
by
Edward Grant Masterton.

Full moon behind the rocks, half the mystery unlocks
Of the dark pines gathered silent by the stream.
Just beyond the fire's glowing, from the black wall faintly showing,
Stand the fir trees tipped with silver from her beam.

Through the silence of the mountains, like the splashing of a fountain,
Sounds the whisper of a stream along its banks;
While the wind with noisy bustle makes the aspens creak and rustle,
And the forest presses near in silent ranks.

With the last dull ember's dying—the wind's rustle sinks to sighing,
And a falling star drops down a trail of fire;
Then the silence, soft, appealing, down the forest aisles comes stealing
In the mystic, royal realm of Heart's Desire.

We feel perfectly sure than none of the girls of Colorado College who saw "Daddy Long-Legs" felt the qualms of guilty consciences during the scene at the girls' college in that play.

SIGNS OF THE TIMES.

On a box of Squibb's Powdered Nutmeg at Hon. Murray's soda fountain. "Guaranteed free from adulteration or sophistication of any kind." It has always been one of our fondest dreams to meet a perfectly unsophisticated nutmeg. "Pleased to meetcha!"

What has become of the o.f. student who didn't have some sort of an alibi for flunking an examination?

IN THOSE EARLY, OAYS, LAOY GREGORY ANO ALFREO NOYES WERE UNKNOWN

(From the Gazette.)

THIRTY YEARS AGO TOOAY

JANUARY 22, 1886.

The entire seating capacity of the college chapel was taxed on the occasion of the minstrel performance by the Phoenix society.

THE ORIENTAL MUSE

A THREAT

By Hi Lee Slang.

Dear Honored Sir: To you I write,
And say, I am anger. I want to fight.
I lately contribution make
And him you say you will not take.
But with your hand, you, in great haste,
Him drop into the basket of waste.
If such you do with more of these
I'll give you punishment Chinese.
You wish to desire what this will be?
I'll cut off the Q from your Q. E. D.
Much worse that is than by necks to hang.
I am angerishly your: Hon. Hi Lee Slang.

To which Our Hero, as he carelessly flicked the ash from his cigarette, answered:

Now, Hi Lee Slang, 'I would never do
For you to cut off my honored Q,
For people would say "Taylor must be dead,
For Q. E. D. now signs himself E. D."

Q. E. D.

"THE BEST AMERICAN MAKE"
an *Doncaster* ARROW COLLAR 2 for 25c
Cluett, Peabody & Co., Inc., Makers

CHAS. P. BENNETT, President — H. N. SHELLENBERGER, Vice President
The Bennett-Shellenberger Realty Company
Real Estate, Insurance and Loans
5 Pikes Peak Avenue — Phone Main 26

Standish Hotel
C. C. Headquarters in Denver

Our stock of Loose Leaf Note Books is the most complete in this city

Books, Stationery and Art Picture Framing and Engraving

Whitney & Grimwood
Agency Van Briggle Pottery — 20 N. Tejon Street

Bissell's Pharmacy
For Pure Drugs, Toilet Articles Stationery and Druggists' Sundries
Cor. Dale and Weber Sts. — Phone 930

All Kinds of Choicest Bakery Goods
PARK BAKERY *and* **Lunch Room**

SCOTCH MIST OVERCOATS

Good rain or shine, and they're among the smartest of our new spring arrivals.

Scotch Cheviots, rainproof--- an exclusive idea with us.

PERKINS-SHEARER CO.

For Your Benefit

There must be progress in all things, even in

Photographs

We are equipped better than ever to do your work for the Annual

A LIBERAL DISCOUNT TO STUDENTS

Bingham, *Photographer*

COLLEGE MEN AND PREPAREDNESS

(Continued from Page One)

once a week. This drill would be held in an armory provided by the government and probably could be substituted in part for the required gym work.

The preparedness program which is being considered in congress will in all probability provide for the complete federalization of the National guard, thus releasing it from the control of the states and doing away with the chance of being called on to put down strikes or other local disturbances. What is known as the "Federal Pay Bill' for the National guard is also up for consideration. This bill provides for pay for the enlisted men.

As a preliminary step to the organization of the proposed company petitions must be circulated among the students and signed by them. At least 40 or 50 signatures must be procured. These petitions must then be sent to the governor and he will then come in person and talk the matter over with the men. If the men are still desirous of forming the organization they will be given the opportunity to enlist. The petitions in no way bind the signers but are mere preliminary steps to the organization.

In the Literary Digest a few weeks ago appeared the following article:

"Were we suddenly called upon to face a crisis such as Europe was called upon to face with but very little warning, it would find us wofully unprepared. In the security of our peace we have neglected to build up an organization capable of performing the multitudinous services of war, or of any great disaster, either political or physical, which may come into a nation's life. The thousands of young men in colleges and universities offer a field for the development of such a force of trained men in a way that would entirely revolutionize our educational as well as our defensive system.

"As our athletics are conducted today, a few picked men have trainers, coaches, rubbers, and waiters for the purpose of preparing them for a conflict with a correspondingly small group of similarly trained men from other institutions. The remainder of the student body, which makes this training possible, is meanwhile physically utterly neglected.

"Yet the average young man entering college is quite as much in need of physical development and training as of mental. The country, too, is in need of disciplined, trained men; and this double need can be met—can be met for less money than is expended on a single season's football team. A system of military drill, under the supervision of experts in military discipline and hygiene, with the cooperation of athletic associations of the colleges, and under the auspices of the United States government, would prove of inestimable value to every student in the college, and would furnish to the nation a groundwork upon which a magnificent, national service could be established. A spirit of true patriotism and of unselfish public service would be instilled in the students. The nucleus of a trained military corps would be established from which officers and men could be recruited, with but little additional training in time of war."

This great movement has already gained a strong footing among the college men of the country. In nearly all of the big eastern colleges and universities some form of military training has been provided for. Men, we should demand such training. We have a right to it. If we were called to defend the colors we would naturally respond immediately, but it would be idle folly to plunge blindly into a struggle and waste our lives because of ignorance. We are here for a liberal edueation and let's get it.

P. A. PAULSON.

△ △ △

BOSTON ALUMNI HAVE GET-TOGETHER

Members and guests of the Boston-Colorado College club had a rousing get-together Saturday evening, February 5 at the home of Miss Alice Clement, 213 Warren street, Roxbury. Although only in Colorado college for one year, Miss Clement is an ardent booster for C. C. and "Prexy," and it is through her generous hospitality that monthly meetings have been held which have been voted by those who attend as the "best bets" of the season. Usually a short business meeting takes place which is followed by a good time in which western cordiality prevails and surnames are thrown to the winds. The meeting just past was of a pseudo-literary nature; the members writing (among other things) several snappy Colorado college songs. The next meeting will be a 'biology' night, and judging from the number of budding doctors and nurses in the club membership, it will be the liveliest of them all. Dr. Schneider will be the 'patron saint' of the evening but will have to divide honors with Dean and Miss Esther Parsons who will be the guests of the club at that time.

Among those present at the last party were: Dr. and Mrs. Jack Smiley, Mr. and Mrs. George Graham, Miss Clara Whitehall, Miss Helen Graham, the Misses Marion, Lucy and Alice Lloyd, Miss Lillias Rockwell, Miss Rockwell, Miss Kathleen Kingsley, Mrs. Huse, Miss Anna Huse, K. T. Sasano, Rex Atwater, William Argo, Leon Havens, Charles Emery, Walter Koskill and the hostess.

Jack Maguire was elected president for the coming year; Claude Street, treasurer; Miss Clement, secretary.

For any CLASS or ORGANIZATION parties or hikes you will find that we can give you service and prices that you can't beat elsewhere, as well as quality that you can't equal elsewhere. Let us have the next order that you have and we will more than please you with it all.

HAYMAN MARKET

Fourteen South Tejon St.

Our greatest efforts are always made to maintain the printer's highest and best standards of excellence.

"The bitterness of a cheap job is remembered long after its low price is forgotten."

GOWDY

Printing and Engraving Co.

21 N. Tejon Street Telephone Main 87

The College Clothes Shop

Cleaning, Repairing and Pressing

Opposite Campus Rates to Students

A VALUABLE TIP ABOUT CIVIL SERVICE

A little book that tells of some vital changes in Civil Service now pending before Congress, and how to secure one of the new office positions brought about by these changes. Yours for the asking.

BEN YELLOWSTONE, 950 Empire Bldg. Denver, Colo.

THE MODERN SHOE SHOP

PETERSEN 121 E. KIOWA SEWED SOLES 75¢

Quick and First-Class Work at Moderate Prices Phone Main 1276

For Luncheon use

Sinton's Yo-oort Pimento Butter Cheez

Fine Filler for Sandwiches The Sinton Dairy Co. Main 442

COLLEGE GOSSIP

Rufus Blair has quit school.

Poll Kramer is sick with tonsilitis.

Prompt Printery, 12-14 E. Kiowa Main 536.

Hamer Culp, ex-'16, is visiting the Phi Gam house.

Rev. Merle N. Smith spoke at Y. W. C. A. this week.

Several Phi Gam couples hiked up Sesame canon Thursday.

Helen White was the guest of Helen Heald at dinner Thursday.

Lucy and Ada Savage treated the Dais to cake Wednesday night.

Helen Lennox took dinner with Georgia Carlson Wednesday night.

Helen Frisbey took dinner with Mildred Long at the Dais Wednesday.

Mildred Field was the guest of Thelma Walters at dinner Wednesday evening.

Marjory Crissey was the guest of Helen Kirkwood at dinner Wednesday night.

Charlotte Allward was the guest of Elva Gault at the Dais Wednesday night.

The members of Phi Delta Theta will take a stag hike to Bruin Inn tonight.

Harry Black was operated on for appendicitis last Monday night at the Beth-El hospital.

Luellie Pattison and Miss Van Sant were the guests of Evelyn Estabrook Wednesday night at dinner.

Jeffery Baldwin, '17, who was a student at Oberlin last semester, has been pledged to Kappa Sigma.

Steve Brodie of Williams college, who is teaching at St. Stevens school, is staying at the Phi Gam house for the week end.

Flirting among the freshmen coeds at Pennsylvania is punished by a fine imposed by the sophomore girls.

The sophomore class gives its second annual banquet at Cossitt hall Saturday night. After the dinner the class will attend the C. C.-Aggie basketball game in a body.

Are you getting the benefit of our Raus Mit 'Em Shoe Sale? It is a real feast of Bargains. Staple shoes less 10 per cent. Broken lots, 25 to 50 per cent. Whitagek & Wells.

Misses Sprague, Cailis, Bickmore and Hoag gave a delightful dinner Wednesday night at the guest table at Bemis. Their guests were Messrs. Coulter, Clarke, Hughes and Winters.

We are selling some wonderful values in Ladies' Shoes in this Raus Mit 'Em Sale at $4.25. They are worth from $5. up to $6.50. Remember all our shoes are reduced. Broken lots from $1.95 up. Staples styles less 10 per cent. Whitaker & Wells.

Does your typewriter need repairing? I employ one of the best typewriter mechanics in the state. For 28 years he has been fixing typewriters. No matter what machine you have if it needs repairing send it to me and get it properly repaired. We rent, sell, exchange and buy all makes of typewriters. Roy A. Davis, The Typewriter Man.

The sophomores of Beta Theta Pi entertained at their annual house dinner Wednesday night. After the dinner the party went to the Princess theater. The guests were the Misses Kipp, McWhorter, Davison, Clark, Holloway and Loomis, and the hosts were Robert Burlingame, Walter Palmer, Jesse Caldwell, Alfred Dworak, Horace Hopkins and Peter Holm. Dr. and Mrs. Schneider chaperoned the party.

COAL

We will appreciate your fuel orders, and you will appreciate our first quality coal and prompt service.

THE PIKES PEAK FUEL CO. :: :: Wholesale and Retail COAL DEALERS

128 N. Tejon Street Phone Main 577

Chocolate and Butter Scotch Cream Rolls

Our Candy Department's Special for Saturday

20c lb.

Two dainty confections made in convenient "stick" shape similar to our Plantation Stick. Crisp Chocolate and Butter Scotch tubes filled with daintily flavored cream centers.

Dern's

Fine Coffee, Tea, Candy

26 S. Tejon St.

Phone 575

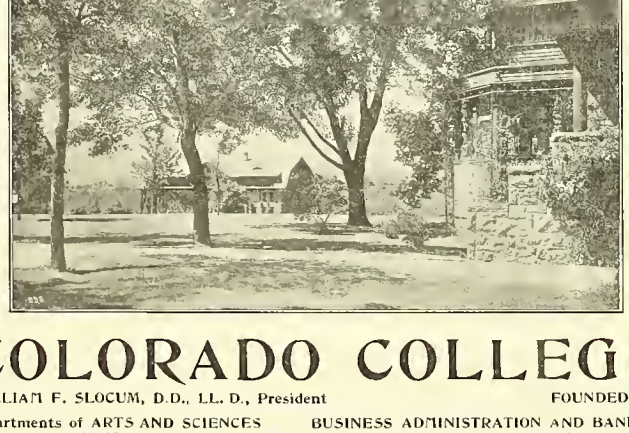

COLORADO COLLEGE

WILLIAM F. SLOCUM, D.D., LL. D., President FOUNDED 1874

Departments of ARTS AND SCIENCES SCIENCES ENGINEERING BUSINESS ADMINISTRATION AND BANKING FORESTRY MUSIC

The Colorado College Newspaper

The Tiger

Published Semi-Weekly by the Students

Volume XVIII — COLORADO SPRINGS, COLO., FEBRUARY 15, 1916 — Number 35

AGGIES LOSE TO TIGERS IN FASTEST ROUGHEST GAME EVER PLAYED HERE

Fort Collins Five Fails to Score Single Field Goal in First Half But Comes Back in Second and Scores Eleven Points to Tigers' Nine---Schweiger and Taylor Star.

The Colorado College Tigers defeated the Aggies Saturday night, 25 to 17, in the fastest and roughest game that has ever been played in Cossitt gym, and thus advanced another notch in their race for conference honors. The game was intensely exciting from the spectators' standpoint and was not decided until the final shot rang out, for a rally by the Farmers during the last few minutes would have been sufficient to have reversed the score. The crowd was on its feet during the whole of both halves, and a more exhausted group of people than the rooters who saw the game could hardly be imagined. They were almost as worn out as the 13 men who played the game.

The game was remarkable in that the Agricultural Col'ege was unable to score a single field goal during the entire first period of play. The Farmers had but few open opportunities, and were unable to turn the two or three that came their way into scores. On the other hand, the Green and Gold guards had the Tigers so well covered that it was only by brilliant attempts that the Col'ege was able to score the 16 points with which they ended the half. The Aggies were remarkably successful, however, in their free throw department and put six through the ring in this same period, Humphreys proving very dependable.

The fact that the score was reading in favor of the Tigers did not give the rooters any great feeling of satisfaction for the Farmer lads had demonstrated their ability to play a wonderful game, and there was a marked note of nervousness in the cheering from the Tiger stands during the period between halves. And their fears were well grounded as the first eight minutes of the second half showed, for the visitors opened with a fast and aggressive game that ran their score up to 13 points before the Black and Gold players were able to notch a point.

At this point Schweiger, who had been playing a remarkable game at guard, intercepted a long pass to the man he was guarding and carried the call down the field on a dribble for a shot at the basket. Carl is not sure of his baskets and usually shoots the ball to another player instead of throwing, but this time he had an open shot and dropped the ball through the hoop c.eanly. This marked the turning point of the game for the Farmers scored but four more points while the College sent their end of the score up to 25 before the pistol was fired.

The second half was marked by rough playing on both sides, both Jack Taylor, for the College, and McClusky of the Aggies being taken out on account of personal fouls. Personal fouls were called free.y on all players and Coach Ashmore worked to keep the game going fast, and yet devoid of rough play. He had a task on his hands, for two more determined teams have rarely played together. The Tigers had the backing of the packed gym and the hopes of conference honors ahead of them, while the Aggies felt they must keep up their work of the football season and bring more honor home to the town which gave them such a splendid celebration at the close of the fall athletic season.

West showed himse f a good guard, but was not in the class with Schweiger, for the big boy from C. C. is fast in his passing, does not use his strength in roughing an opponent and has a wonderful eye for intercepting the long passes. West played a game marked by short passes and hesitancy

(Continued on Page Two)

PHOTOGRAPHERS BUSY SNAPPING ANNUAL PICTURES

Seniors Write Pedigrees and Nugget Committee Slams Juniors

"Well, what of the Nugget?" our genial reporter respectfully broached the question to "the busiest man on the Campus," the editor of the annual.

The victim of our insidious interrogation instantly assumed the professional attitude of exuberant enthusiasm which is supposed to be the most salient characteristic of an annual editor. "It's going to be better than the best ever," he announced in gleeful tone.

The brilliant originality of the description and its terrific suddenness nearly took us off our feet but desperately we renewed the attack. "Define and illustrate," and we thought we had him there. But little did we reckon on the versatility of Mr. Maxwell, editor-in-chief of the 1916 C. C. Nugget. Had he said "It's going to be different," we should have been two blocks away before he qualified his statement for we must confess our unalterable bias against printing Nebuchadnezzar's maxims as news. He took a different tack, however, and let us in on the "inside stuff" and secrets of the Nugget board until we were so entranced that before we knew

Continued on page 3)

DR. BROWN WILL SPEAK TO Y.W.C.A. TOMORROW

WILL TELL OF LIFE OF GRACE H. DODGE, LATE NATIONAL PRESIDENT OF ASSOCIATION

The Y. W. C. A. is triumphant that Dr. Brown, director of the physical training department for the national board, is to be at Colorado college for this Wednesday's meeting. Besides being a member of the national board, Dr. Brown has a charming personality of her own. She is to speak to the association on the life of Miss Grace H. Dodge, late national president, whose name even girls in Colorado hold in reverence, and with whom we associate our national jubilee as the realization of one of her dreams. Miss Dodge, this great woman of creative faith, has been the living spirit of the association, and the almost personal love which every young woman of the association bears toward her makes

(Continued on Page Two)

SOPHOMORES HOLD SECOND ANNUAL CLASS DINNER

Saturday evening the Sophomore class dined in state in Cossitt dining room. The room was decorated in the class colors, red and white, and a large '18 of electric lights was above the tables at one end.

The feature of the evening was the large birthday cake with two red candles, in honor of the second year of the class. The president, Peter Holm, made the address of the evening and, after a few readings from modern writers, the entire class adjourned to the basketball game in the gym.

The arrangements for the dinner were in charge of Hazel Hopkins and Freddy Coldren.

CONTEMPORARY TO ENTERTAIN OTHER SOCIETIES AT VALENTINE PARTY SATURDAY

The annual Valentine party of the Contemporary club will be held next Saturday afternoon at 2:30 o'clock. This is Contemporary's annual dance, given for the other two women's literary societies. McGregor gym will be prettily decorated in contemporary's colors, red and white hearts, indicative of Valentine's day. Miss Ruth Law's orchestra will furnish the music and the afternoon will be spent in dancing. During the afternoon, light refreshments will be served.

Later during the year, Hypatia and Minerva will hold their parties for the other societies.

MINUET DANCERS FOR COLONIAL BALL CHOSEN

The girls of the Sophomore class now have plans for the Colonial Ball well under way, and by the night of February 25 they expect to be prepared to stage the annual event in a way that will merit at least as large a crowd of male spectators on the outside as any previous performance has had. Lucile McWhorter, as vice-president of the Sophomore class, has charge of the event. Dorothy Crane is costumer. The following girls have been selected to perform the minuet. Lucile McWhorter, Elizabeth Davison, Marian Skinner, Geraldine Murray, Gertrude Baentell, Dorothy Coffin, Margaret McIntosh, Catherine Clark, Gretchen Magee, Jeannie Paul, Virginia Landrum, Lillian Gardner, Agnes Leisy, Golda Gregg, Carol Adams and Miss Johnson. Miss Loomis, escorted by the vice-president of the class, Miss McWhorter, will lead the grand march.

CLARION SAYS TIGERS WILL GIVE DENVER HARDEST HOME GAME

The following paragraph appeared in the Denver University Clarion in the story on the D. U.-C. C. basketball game a week ago:

The game Saturday night was won by the best team. There is no getting around that, but they will have to improve and Denver will have to lose a whole lot or they will be beaten in our gym. Colorado College's strong point lies in her two big guards who on a small floor cannot be gotten around, but conditions may be different when they strike a big floor like Denver's. Although people who saw the game the other night say that C. C. will be our hardest home game.

It's going to be better than the "best ever."

Anyone wishing to subscribe for the rest of the year may do so for 75c.
FRANK H. HALL, Mgr.

Remaining Frosh Lids Will Soon Disappear

"Farewe'l, my cap," the Freshman said.
"You soon shall vanish from my sight.
No more my unprotected head
The chilly winter blasts shall smite.
Your day will soon be o'er and I
Rejoicing say, 'My cap, good-by.'"

The purport of the above lines is to convey to the casual reader the fact that the time is drawing near when the Freshmen may legally abandon their caps and appear on the Campus in more serviceable if less unique headwear. February 22 is the joyful day. After that date a Freshman is considered to become a regular human being and to be entitled to dress as such. In the good old days, for which we all mourn, it was customary for a series of contests to be held between the two lower classes, the outcome of which contests decided whether the Freshmen should be allowed to discard their caps on Washington's birthday or whether they should be compelled to wear them for the rest of the college year. These contests used to take place at the all-college picnic which is scheduled for February 22 of every year, but which customarily misses fire on account of the inclemency of the weather.

Be that as it may, as our friends of the English department would say, the

(Continued on Page Four)

UNIVERSITY DEFEATS MINES 32-12

Tigers Have Full Schedule for Next Two Weeks

Last Friday night in Golden the University of Colorado defeated the quintet from the School of Mines, 32 to 12, thus winning for the State her second conference victory and leaving her an even contender with the Tigers for honors. Beresford of Boulder played the star game of the evening, and is showing himself in these conference games to be a man to be feared when C. C. meets U. C. The score hardly indicates the relative merits of the two teams for the Golden five were suffering from a slump due to colds, while the varsity played in the best form she has shown this season.

Colorado will play Denver University before coming to Colorado Springs, and the outcome of this game will be awaited with intense interest, for both teams wi'l be very evenly matched.

The Tigers have a full schedule ahead; Saturday night to Golden, the following Tuesday to Denver and then back for the last home game of the season with Colorado here February 26.

REVIEW OF REVIEWS OFFERS SCHOLARSHIPS FOR SUMMER WORK

College men who earn a large part or all of their college expenses will doubtless be greatly interested again this year in the free cash scholarships offered under the direction of Mr. H. W. Frey, to self-supporting students. During the past seven years over 1,000 students have won free cash scholarships worth $100 to $1,000 apiece.

President Wilson, together with five prominent college presidents, has indorsed this plan of awarding free scholarships to ambitious students. A certificate of such indorsement is placed in the hands of every student whose application for enrollment is accepted.

These scholarships are not competitive, in any sense of the word, but are available to any student of good character. Each student is apportioned an exclusive radius. The scholarships are won, not for classroom proficiency, but for practical work during the summer months or in spare time through the college year.

College employment bureaus from Maine to California recommend this plan as a sure means of meeting college expenses for self-supporting students. The work possesses a dignity and distinction which invariably appeals always congenial and eminently satisfactory financially. Over 400 scholarships were awarded students the past summer, Mr. Arthur Henkel of the University of Michigan winning a $1,000 scholarship by 10 weeks' work.

Any se'f-supporting student can secure full particulars without obligation by dropping a postcard at once for "Pepper of Princeton" to the Review of Reviews Scholarship Fund, 24 Irving Place, New York City.

It's going to be better than the "best ever."

NOTICE

Preliminary tryouts for the Dramatic Club Function Play will be held in Cogswell theater tomorrow afternoon from 4:30 to 6 o'clock.

STUDENTS SLIP ONE OVER ON WEATHER MAN; NO PICNIC FEBRUARY 22

Uncle Ike Says All-College Event May Come on Arbor Day

I'll tell you Georgie, these here College guys is good, that's all. Somehow you jest can't get around 'em. They'll scheme and scheme until they beat you, no matter if they have to sit up as late as 3 o'clock of night to do it. Why, here they have gone and handed the Weather Man an awful jolt. He has been having a high old time with them fellers for a bunch of years now, but these educated lads, they got sore about him running things his own way so they figured out a way to hand that gent a bunch.

Here's what they done. Insofar as the Weather Man has always managed to kick up a rainstorm or a mess of snow along the anniversary of The Father of Our Country, these knowledge seekers have been right often deprived of a little frivolity in the hills which they have regularly planned. The Authorities have granted the birthday of Washington to the kids to use as they best see fit. So it is that every year the bunch has doped out a hilarious festival to go under the name of All-

(Continued on Page Three

CAMPUS LEAGUE TEAMS PLAY OPENING GAMES

BETAS, PHI GAMS, AND HAG HALL WIN IN INITIAL CONTESTS OF SCHEDULE

The Campus Basketball league opened Saturday morning. Only one game of the scheduled three was played, the other two being postponed until a later date. The Independents were defeated by the Beta Theta Pi five in a fast and rough game. The contest opened in almost varsity style and was fast to the end. It was interesting from the spectators' viewpoint because of the strong rivalry the two teams showed and their fixed determination to keep the ball. The final score read: Betas, 32; Independents, 11.

The Phi Delta Theta fraternity played a practice game with Hagerman Hall, which resulted in a score of 22-12 in favor of the Phi Delts.

The other games scheduled were played yesterday evening and resulted as follows:

Hagerman Hall, 31; Kappa Sigma, 10.
Phi Gamma Delta, 22; Phi Delta Theta, 14.

For Hagerman hall Thompson was the star while Cain was the mainstay of the Kappa Sigs. Rawlings made the most baskets for the Fijis and Flengel did the best work for the Phi Delts.

PROMINENT SPEAKERS TO ADDRESS COLLEGE ON DAY OF PRAYER

In connection with the day of prayer which has been set for next Sunday, February 20, the college will have the privilege of hearing Mr. F. M. Sheldon and Mr. A. B. De Home who will be here to speak at the different services. Mr. Sheldon is the secretary of the Congregational Educational society and spoke here last year at one of the vesper services.

JUNIORS WILL TAKE CLASS HIKE FEBRUARY 26

At yesterday's meeting of the Junior class it was decided to have a class hike, to take the place of the hike which the class should have had last year, but which failed to materialize. The hike will take place on Saturday, February 26, and will be a strictly day affair, so that every one will be back in time to go to the basketball game with the State University that evening. A committee has been appointed to take charge of the event, and all arrangements will be left in their care. The members of the committee are as follows: John Rawlings, chairman; Helen Lennox, Georgia Carlson, Chester Henn and Arthur Slack.

Low Prices are Enticing—
Quality and Workmanship are More So
A. C. Harwood
214½ N. Tejon St.
Wall Paper, Paints and Glass

Wills, Spackman & Kent
Real Estate, Mortgages, Insurance
GAZETTE BUILDING

"The Annual" Photographs
Should be made as soon as possible. You will help the Editor and the Manager to make a better publication and the photographer to make better pictures by early sittings. Make an appointment. "DO IT NOW."
The Emery Studio
Cor. Cascade Ave. & Kiowa St.
Phone 41

GOLD and STERLING SILVER NOVELTIES at
Hayners'

Acacia
DYERS & CLEANERS.
328 N. Tejon Phone Main 715

You Can Win With Burgess Chocolates
Call Phone Main 83
or Visit 112 N. Tejon St.

The College Clothes Shop
Cleaning, Repairing and Pressing
Opposite Campus Rates to Students

Suit and Overcoat Sale
Hart, Schaffner & Marx and Clothcraft All Wool Suits, sold formerly at $20, $22.50 $25 and higher,
Choice of the House,
$15
Regular $18.00 Suits, Sale price, $12.50
Regular $15.00 and $16.50 Suits now $10.00
Robbins ON THE CORNER

THE TIGER
The Colorado College Newspaper. Published Semi-weekly by the Students. Issued Tuesday and Friday of each week.

C. EDGAR TAYLOR ..... *Editor*
FRANK H. HALL ..... *Manager*

EDITORIAL STAFF.

WILLIAM MCKESSON ..... *Assistant Editor*
DENVER VICKERS ..... *Assistant Editor*
J. R. C. SUMNER ..... *Assistant Editor*
HORACE WUBBEN ..... *Athletic Editor*
JOHN A. MCDOUGAL ..... *Engineering Editor*
ARTHUR L. POWELL ..... *Exchange Editor*
EVELYN ESTABROOK ..... *Local Editor*
MARGARET STANARD ..... *Local Editor*
HORACE H. HOPKINS ..... *Alumni Editor*
LAVINA WHITE ..... *Woman's Editor*
LUCY JEWELL ..... *"Line Plunges"*
ELMO S. WATSON ..... *Assistant Manager*
VICTOR KINGMAN ..... *Assistant Manager*
GERALD SCHLESSMAN ..... *Assistant Manager*
ARTHUR SLACK ..... *Associate Manager*
ALFRED V. DWORAK ..... *Associate Manager*
THORNTON THOMAS ..... *Associate Manager*

Address all communications to The Tiger, Colorado College, Colorado Springs, Colorado. Phones: Editor, Main 3266J or Main 2073. Manager, Main 2073.

A PENALTY FOR LOYALTY

Attendance at a basketball game counts as a night out for those girls who live in the halls. The consistency of this rule is rather difficult to perceive, as is the consistency of one or two other incidents which have occurred during the basketball season. The Tiger is not one of those which condemn the social regulations of the college without reservation, and it certainly does not mean to uphold athletics as the paramount interest in Colorado College. It is rather the attitude which is taken in certain quarters toward both matters which is criticized. Athletics are a large part of the college life and are made so by student desire and faculty assent. Leaving out of consideration the question of the propriety of college athletics as now conducted, the fact remains that we have them here in full force and the inference is that they are wanted by students, faculty and the supporters of the college. Else we would not have them. Then if we are to have them and spend large sums of money and energy on them, why not support them to the limit rather than adopt the half-hearted attitude many take? This criticism applies to students as well as to those who regulate the social life of the young women. To freshman girls, whose allotment of nights out is limited, the counting of attendance at a basketball game in the evening as a night out practically amounts to placing a penalty on loyalty. If a girl attends a game, it often means she must abandon visits to friends, concerts, good plays or lectures, or must sacrifice an opportunity for some other recreation. If she decides to attend the latter things, basketball, which certainly needs the money and support, loses her attendance. As conditions stand at present the rule regarding nights out seems decidedly unfair to the girls, to basketball, and to our whole scheme of student activities. Its inconsistency is plain, for we have decided in favor of a certain activity which needs everyone's support, and yet are refusing to support it. Again certain social events are scheduled for nights when the Tigers are playing in Cossitt. Some of them only last till the game begins and cause no more trouble than that of seating a large number of people who come late and are rather disappointed because seats have not been reserved for them. Others take away thirty or forty people for an entire evening. Again, the inconsistency is plain. We want athletics, and the outcry would be terrible if they were abolished, but yet we are unwilling to give them the support which is essential. The social regulations too often seem to run contrary to the activities of the college. If we really are going to have athletics, debates, mumble-de-peg, or any other activity, in the name of consistency, if nothing else, let's support them and cut out the present constant friction and constant conflicts between the social regulations and the social schedule and the other activities of the college.

AGGIES LOSE TO TIGERS

(Continued from Page One)

in getting rid of the ball, while Schweiger knew where he want to pass as soon as his fingers touched the leather, and he shot the ball the full length of the floor time and again in accurate passes which saved time and let down the danger signal.

Humphreys was the star man for the Aggies, making a high percentage of the free throws successful, nine out of 16 attempts, and playing the floor well. He has a lot of strength concealed in his slight body and was able to get away with a lot of rough play. He was well covered, though by the College guards and only scored in single goal. Had he been able to get away from his guard the score would have been reversed, for he is one of the most accurate scoring men in the conference.

For a "slim-jim," Pete Peterson has a remarkable staying ability. Roughing Pete does not put him out of the game, for he comes back from a heavy fall a couple of seconds later and shots the ball the straighter for his upset. He had some hard falls Saturday night, but was undaunted to the end and headed the scoring list with six goals. Captain Lilljestrom played a good game and used fine headwork. His passing was good and as running up forward he was to be found whenever needed. He tied with Hollbeck of the Agricultural College in goals, both making two.

Coach Ashmore was severe in calling technical fouls and Lee Glexen suffered the most, six being registered against him. But that did not keep Lee from playing a brilliant game. He was unable to score for he was treated by the visitors as the most dangerous man of the local five and a man was always with him, sometimes two or three. Despite this his work was very good.

Ike Turner, who went in for Jack Taylor in the last part of the second half showed flashes of his last year's form. Ike is a remarkable man in dribbling and time and again brought the ball back from under the Aggie basket through a mass of players.

Jack Taylor was unfortunate in that he was unable to play the whole game, but without his work the final score would be doubtful. His guarding is improving every game. Of Carl Schweiger, it is hard to pick out any special points of superiority for he is one great, big guard who is the backbone of the Tiger defense.

The score:

TIGERS

	G.	F.T.	P.
Peterson, f	6	1	13
Lilljestrom, f	2	6	10
Glexen, c	0	0	0
Schweiger, g	1	0	2
Taylor, g	0	0	0
Turner, g	0	0	0
Totals	9	7	25

AGGIES

	G.	F.T.	P.
Humphrey, f	1	9	11
McClusky, f	0	0	0
Hollbeck, c	2	0	4
Morrison, g	0	0	0
West, g	0	0	0
Scott, f	1	0	2
Ruttencutter, g	0	0	0
Totals	4	9	17

Referee, Ashmore of Colorado University.

△ △ △

APOLLONIAN CLUB

(February 18, 1916.)

On Friday evening Dean Cajori will address the Apollonian club on "My Adventures in Germany at the Outbreak of the War."

Music; Howard.
Address by Dean Cajori.
Debate—Resolved, That a sufficient number of cooperative agricultural banks should be established in Colorado to meet the needs for real credit by the farmers of the state. Affirmative, Smyth, Allen; negative, Neuswanger, Bartlett.
"A Review of Wilson's Administration."—Noyes.
Extemporaneous.
Critic's report.

△ △ △

The girls at Miss Davis' table gave a Valentine spread in honor of Miss Davis.

Have you seen
The Durham Domino Razor?
A Real Safety Razor with Stropping Attachment $1.00
In Red Leather Case, with Package of Extra Blades
The Murray Drug Co. Opposite the Campus

The "TIGER SHOP"
For All Athletic Goods
"ASK THE MEDICINE MEN"
POWELL-McINTYRE SPORTING GOODS CO. 18 E. Pikes Peak Avenue Main 930

Colorado Fuel and Iron Company
GENERAL OFFICES, DENVER, COLORADO
Miners of Anthracite and Bituminous Coals and Manufacturers of Coke and Steel and Iron Articles

TELEPHONE 599 STORE, 104 NORTH TEJON STREET
The Pikes Peak Floral Co.
Cut Flowers Decorations and Designs

BATAVIA
Means Highest Quality in Food Products
THE HEMENWAY GROCERY CO. 115 S. TEJON ST 1201 N. WEBER ST

The Antlers Livery and Taxicab Co.
M. J. LACEY, Manager 21 and 23 N. Cascade Avenue
If you want to go comfortably, or if you are in a hurry, call Main 71
Experienced and Courteous Drivers. Service Unexcelled.
Cars, both Limousines and Touring, are new, clean and up-to-date. These are the features that should appeal to you.
FOR THE OPERA OR TO THE DEPOT, CALL MAIN 71
Open At All Hours Day and Night

SPECIALS FOR ONE WEEK ONLY!
Men's Suits thoroughly Dry Cleaned and Pressed ... 50c
Ladies' $1.50 Suits thoroughly Dry Cleaned ... $1.00
Skirts thoroughly Dry Cleaned ... 50c
$1.50 Princess Dresses ... $1.25
Long and Short Gloves (New Carbon Tetrachloride Process) ... 10c
White Chinchilla Coats (white as snow by the alcohol and oatmeal process) ... $1.00
The New Firm of COUTURE'S J. H. Spaulding H. C. Keighley
A $10,000 plant at your service---use it
We do all kinds of repairing Terms spot cash

DR. BROWN WILL SPEAK

(Continued from Page One)

this Wednesday evening awaited with unusual eagerness

Now that two weeks of the jubilee month have passed, the girls are beginning to realize the difference between a "National Jubilee" and an "Every Member's Jubilee." Those who have awakened to the magnitude of the association work, have felt a new pride in their membership, and have been thrilled with its possibilities, are seeing the Y. W. C. A. in a new light. There are still some who have a very vague idea of what the jubilee is all about. Because Miss Lucy Riggs is so well known to the girls of Colorado college, we quote a paragraph by her from the Association Monthly of January:

"The jubilee gives us a chance to share and a chance to know. What would it not mean in the future of the association if after the jubilee every association family was 100 per cent sharing, knowing members! Is that too big a dream for student associations? The Young Women's Christian association is an army of women with a wonderful purpose, with a powerful organization, with a magnificent equipment, with a devoted leadership, with a splendid accomplishment, with a limitless opportunity, all linked up with the unseen power. In the degree to which each association gives of enthusiasm to this jubilee celebration will depend the advance which this army can make."

Our greatest efforts are always made to maintain the printer's highest and best standards of excellence.
"The bitterness of a cheap job is remembered long after its low price is forgotten."
GOWDY
Printing and Engraving Co.
21 N. Tejon Street Telephone Main 87

Professional Cards

Drs. Sinton & Flora
DENTISTS
700 Exchange National Bank Building

ALUMNI NOTES

The Alamosa branch of the C. C. alumni held a reunion banquet recently.

Olive Hensley who has finished her college work has accepted a position in the Denver public library.

Scranton and Phillip Shaw, Ted Strieby and Florian Cajori spent the week end in New York city. Strieby, who is now at Boston Tech, has been making an inspection tour of power plants, etc., with others of his department.

Wilfred Van Stone, '15, who is a first year man at Harvard, is a member of the medical fraternity Phi Rho Sigma. Judson Williams, '15, who is at Johns Hopkins, is wearing the diamond-shaped emblem of Pi Beta Phi, another national medical frat.

Among other C. C. alumni to whom life is presenting extraordinary aspects is Miss Charlotte Touzalin who is completing a nurse's training course at Brighton, England. She has had the opportunity to see a war-wrecked England and is ending her work with much regret, expecting to be sent to a hospital in northern France.

The January meeting of the Denver alumnae of Contemporary club was held at the home of Mrs. Max Giesecke on Saturday, January 22. In honor of Miss Persis Kidder, a miscellaneous shower was given. Miss Kidder was married on Saturday, February 12, to Mr. Arthur Clark of Boston and her departure from Denver is much regretted.

Miss June Musser is expected to arrive in Boston in the near future to take a course in nursing at the Massachusetts General hospital. Cora Kampf, who is now at M. G. H., has completed her probationary period, and with Dr. Leonard Van Stone and Dr. William Lennox makes a trio of C. C. grads whose duties center in the big hospital.

A very pleasant feature of life in Boston for K. T. Sasano, '15, who is a first year medic at Harvard, has been the opportunity to meet ambassadors, Japanese officials and other high up in diplomatic circes. At one of the affairs Madame Tamaki Miura, the Japanese soprano now touring with Pavlowa and the Boston Grand Opera company, was a guest of honor and sang for the company.

△ △ △

STUDENTS SLIP ONE OVER

(Continued from Page One)

College Picnic. They go and buy a batch of grub, and have what is called a committee work up some thrilling pastimes to while away the hours, and then this here tarnel old Weather Man throws a storm in their way and the jaunt is called off. Course they did have a brief respite from toll last spring under the name of a All-College Picnic, but the most of 'em say that it was more like a All-College Punishment. Ye see they picked out a nice day, which just happened to come the Monday after they had hung the crippled sign on Boulder's baseball and track teams. But then that ain't got nothing to do with this here tale, for all of that has been forgot.

This year, the studes have got a hold of another way to slip the old W. M. an icy mitt. They have gone to the Faculty and asked permission to go to school on Feb. 22! That ain't jest in accordance with College custom, so the Faculty, they have to ponder over it a bit. Finally they, that is them Faculty gents and ladies, they get curious to know what this sudden change means, and the only way for them to get wise is to let the fellers and girls come to classes on that there Date.

As soon as the guys get that faculty to let classes hold sway on Washington's Anniversary, they announce there won't be any All-College Feast that day. What they plans on doin' is to pick out some day later in the spring for the function. Pretty keen, ain't it? That there way, the old Man that sends the cloudy skies and slippery atmosphere ain't a goin' to know when to frame up a storm, so as to head off the kids.

Well the Executive committee they are goin' to appoint a committee to get this here Picnic worked up. Then when this committee decides that their work is jest about ne plus ultra, that being the College way for saying finished, they'll spring their plans on the students assembled. Well, then a date will be picked. But right here is where the College education plays the leading role in another little tragedy. Instead of goin' and buying a lot of nourishment what might go to waste, no not waist, there goin' to get enough grub picked out at the various stores that would do, and then on the morning of the Picnic, if everything is all right, they buy the food and cart it off to the Garden of the Gods, where the feed is always held.

Of course I couldn't tell you the exact date of the picnic, for that ain't been picked, but the day for tree plantin', what do you call it?—yes, Arbor Day, that's it—seems to have a pretty favorable vote with the Executive board. You mustn't tell that nasty old Weather Man that tho' but even if you did, as you can see the college ginks have fixed it so that he ain't a goin' to be able to jinx the plan. Let me tell you right now, Georgie, that if you want a guy with wits to do anything, get a college guy.

△ △ △

THE VALUE OF EDUCATION

At the other end of a business man's life, when he begins to grow old, and to relinquish one by one the cares and responsibilities of his business, then the tastes and habits formed in his youth by his college course in the liberal arts, provided he was fortunate enough to have experienced it, become invaluable. They sweeten his declining years, and enable him to grow old along with Rabbi Ben Ezra, gracefully and serenely.—William J. Serrill.

△ △ △

The 1916 football season was ushered in on New Years day by teams representing Washington State university and Brown university, Washington winning by a score of 14 to 0 in the first game of the year. The game is also something of a record with respect to the distances traveled by the two teams to reach Pasadena, as Washington had 800 miles to cover and Brown 3,500.—The Daily Texan.

PHOTOGRAPHERS BUSY SNAPPING

(Continued from Page One)

it we had promised not to reveal anything calculated to give the students any positive information on the subject.

By subjecting the editor to a searching examination and by a careful watch of the bulletin boards we gathered the information that everyone on the Campus is having his picture taken at least once. If he is a member of four or five organizations he has four or five more chances of recognizing himself when the "Who's Who" comes out.

Those Seniors who have been far-sighted and fortunate enough to have kept a diary for the past three and one-half years now reap their reward in the accurate pedigree which they can hand in. The editor says they are now due and will be cheerfully received for a little while, but please hurry Seniors!

The committee which is at work on the Senior writeups has a considerable number finished. The nature of these little sketches we are not allowed to tell but are sure they are good from the fact that —— ——; —— ——; and —— —— are writing them. The Junior writeups, we have no hesitation in saying, are intended to bring the members of that class into the proper humble and submissive attitude before their entrance into the dignity of Seniors. The committee doing this disciplinary work hopes fervently that no harsh feelings will be the result of its labors but hopes still further that its identity may never be disclosed.

We have but played with the fringes of this tapestry of the Nugget but prudence bids us refrain from further disclosures. Perhaps the censorship will loosen up a bit later so that this "best ever" stuff will get a chance to talk for itself.

△ △ △

Members of the Yale Dramatic Association are forbidden by Dean Jones to impersonate female characters for more than one year in succession. Dean Jones believes that continued impersonation tends to make men effeminate.

LINE PLUNGES

"Then hit the line, Col'rado"

We are far from being a war-like individual, but to our way of thinking that letter on "College Students and Preparedness" in the last number of the Tiger raises a very timely and entirely pertinent question. We also agree with the Hon. Ed. that if college men aspire to be the leaders in this nation, they must help see to it that there is a nation to lead when they are ready to do it. More than that, if college loyalty, which we have always prided ourselves upon here at Colorado College, is a real thing and not a mild form of hysteria, spasmodically pumped into life for athletic contests, we believe that it can easily be magnified into a bigger loyalty, true American patriotism. We do not mean the kind of patriotism which shows itself by applauding wildly when a picture of the flag is thrown upon the screen at a movie while the orchestra plays the "Star Spangled Banner"—"celluloid patriotism," as it has well been called. But we do mean the example of patriotism which our fellow Canadian undergraduates have given us in the last few months, the "real stuff." We do not doubt that American undergraduates would do as much in a similar emergency, but why not remove the possibility of that emergency by doing our share now?

If military drill were instituted here, it might, at least, do much to discredit the charge that the men of Colorado College are becoming parlor rats and that one needs a high power microscope to find any real red blood in them. You don't believe that such an impression of us is growing among our friends? Well, perhaps. But it was only recently that we learned of a remark made by a Colorado Springs man who has been one of the strongest supporters of the College for many years. Apropos of the success of the late Sing Ball he remarked: "Well, I have no doubt that it was a big success. Any occasion at which the men up there can don skirts and other feminine attire should be a big success."

Perhaps it is a mark of decadence of the red-blooded type that they are writing poetry, too, but even at the risk of adding another to our catalogue of sins, we are presenting herewith the second bit of verse by our new "find."

SPRING ON MEDICINE BOW
by
Edward Grant Masterton

Spring has come to the mountains,
Clearing the hills of snow;
Calling us back to the forest,
To the woods of Medicine Bow.

Soon you may hear the axe-strokes,
From morning till night, ring clear,
Mingling the whine of the cross-cut
With a note of merrier cheer.

The crash of the falling monarchs
Echoes from hill to hill;
The shouts of the hurrying swampers,
Clearing the way to the mill,

Soon in the wakening forest
You can hear the saw's hoarse scream;
With the laboring puffs of the engine
Mantled in wreathing steam.

Spring has come to the mountains,
Clearing the hills of snow;
Calling us back to the forest,
To the woods of Medicine Bow.

Ye Coach recently spent part of a week end in a secluded cabin in the mountains far from the maddening ones and he rises to remark that he feels remarkable "sot up" after doing it. After the dull routine of going from one's room, to Palmer, to one's room, to the place where he eats, to Palmer, to one's room and back to Palmer again, with an occasional side excursion to chapel or the library, it's a welcome relief to get away from gravel paths and stuffy class rooms. Then, too, it's more or less necessary to get away from the grind of college work occasionally, to get up on the side of a mountain and look around at the world and to realize that there is something else in it besides recitations, outside readings and the physical narrowness of a scholastic life. It's a readjustment which everyone needs occasionally. Try it, is our advice. "Get out your hiking duds and GO!"

If the Line conducted its type of journalism after the fashion of the "Rocky Mountain Collegian," we should fill in space between each one of these rambling reflections with the words "25 to 17."

However, we shall refrain and content ourself with stating for the benefit of those who rely solely upon this department for their athletic information that the Colorado college Tigers defeated the team from the State Agricultural college in a game of basketball last Saturday night by a score of 25 to 17.

Q. E. D.

"You can taste the difference"

THE LITTLE BROWN BEAR

Some Interesting Items to Candy Lovers

Mullane's Bon Bons	$1.00 the pound	
" French Nougat	$1.00 " "	
" Assorted Caramels		75c and 40c
" Woodland Goodies		75c and 40c
" Black Walnut Bars		75c and 40c
" Nut Taffy		30c
" Molasses Taffy		25c

and the Most Delicate and Delicious CANTON STEM GINGER

The Exclusive Little Tea Room at 11 N. Tejon Street

Special Sale on BICYCLES and MOTOR-CYCLES---a Few Second-hand Motorcycles

THE W. I. LUCAS SPORTING GOODS CO.
119 North Tejon Street Phone Main 900

"THE BEST AMERICAN MAKE"

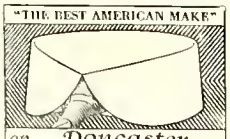

an Doncaster ARROW COLLAR 2 for 25c
Cluett, Peabody & Co., Inc., Makers

CHAS. F. BENNETT, President
H. N. SHELLENBERGER, Vice President
The Bennett-Shellenberger Realty Company
Real Estate, Insurance and Loans
5 Pikes Peak Avenue Phone Main 26

Standish Hotel
C. C. Headquarters in Denver

Our stock of Loose Leaf Note Books is the most complete in this city

Books, Stationery and Art
Picture Framing and Engraving

Whitney & Grimwood
Agency Van Briggle Pottery 20 N. Tejon Street

Bissell's Pharmacy
For Pure Drugs, Toilet Articles
Stationery and Druggists' Sundries
Cor. Dale and Weber Sts. Phone 980

All Kinds of Choicest Bakery Goods
PARK BAKERY *and* Lunch Room

Tigers
Thrive on Mowry's Ice Cream and Golden Glow Butter

△ △ △

The Mowry Creamery Co.
PHONE 1184

Chemistry Aprons
Book and Pack Bags
Camp Blankets

The Out West Tent & Awning Company
113½ N. Tejon F. E. Kohler, Mgr. Main 1261

TRY
THE PEARL
THE LAUNDRY THAT USES IVORY SOAP
329-31 N. Tejon Phones M-1085-1086

¶ *The Home Cooking that mother used to make* THE COLLEGE INN *Opposite the Campus*

Save Money on Coal
Try a Ton Our Excelsior Forked Bituminous Lump at $5.75 per ton
54% carbon---a clean coal.
A trial will convince you as it has others.
The Colorado Springs Fuel Co.
Phone Main 230 120 E. Pikes Peak Ave.

FRANK R. ASHLEY, President
LEWIS B. SKINNER, Treasurer and Gen. Mgr.
PAUL C. SKINNER, Sec'y and Gen. Supt.
THE WESTERN CHEMICAL MANUFACTURING CO.
Manufacturers of
Commercial Sulphuric, Muriatic and Nitric Acids. Electrolyte, Chemically Pure Acids and Ammonia, Aqua and Anhydrous Ammonia, Liquid Carbonic Acid Gas.
Buyers of Zinc-Lead-Iron Sulphides. DENVER

For Luncheon use
Sinton's Yo-oort Pimento Butter Cheez
Fine Filler for Sandwiches The Sinton Dairy Co. Main 442

Remodeling Sale
Winter Suits *and* **Overcoats**
Two Prices Now

Our Regular $15, $16.50 and $18 values now **$11.00**

Our Regular $20 to $30 values now **$15.00**

PERKINS-SHEARER CO.

For Your Benefit

There must be progress in all things, even in

Photographs

We are equipped better than ever to do your work for the Annual

A LIBERAL DISCOUNT TO STUDENTS

Bingham, *Photographer*

THE INTERNATIONAL FOOTBALL GAME

James H. Northrup in Chicago Tribune.

The Allies won the toss and got the better side with whatever favoring winds from neutral quarters. The Teutons kicked off to Albert, the star Belgian tackle, who was so close pressed by the opposing forwards that he had to punt.

The Teutons had the ball in the middle of the field and at the first line-up sent Von Gluck, the Prussian halfback, through Albert by a hard plunge that nearly put the latter out of the game. His colleagues were so slow coming to the defense that Von Gluck never stopped till he had carried the ball across the field for a touchdown and a goal.

By hard drives at the line where Captain Joffre was playing center the visitors forced the ball into the French captain's territory until it was almost near enough for a goal from the field. Then the home team took a brace and by a sudden and fierce offensive at the Marne yard line, supported by good interference, brought the ball back to a safe distance from their goal. Here both elevens struggled in close play and old-time tactics until the whistle blew. Score, first quarter: Allies, 0; Teutons, 7.

Beginning the second quarter, the Teutons put in "Awful Turk," who had been reported sick, at fullback. Von Hindenburg was given the ball and by a surprising run without any interference circled left end for 70 yards and a touchdown. No goal.

Now it started to rain and the rest of this period was played in the wet. The Teutons put in a "sub" specially trained for sloppy weather, a North Sea sailor boy from Tirpitz, who had his spurs yet to win. He used a low, girdling, worming, method of advancing; he would keep the ball almost hidden and appear with it unexpectedly. The Allies were kept guessing to follow the ball and lost considerable ground before they studied out an effective method of tackling him. There were many points of his play protested and the umpire and referee had several consultations with the Teuton captain, who promised not to repeat it. Before the period ended Bull made a touchdown and two goals from field. Score, second quarter: Allies, 12; Teutons, 13.

The Allies' sympathizers set up a cheer as Italy entered at left half in the beginning of the second half. They certainly looked stronger than the Teutons. Now the visitors changed field goals and faced the east goal. "Russky," the Allies' right halfback, had made good gains by breaking through tackle and then he made a long run from the Galician yard line almost to a touchdown.

The Teutons determined to concentrate their attack on this husky player, and, if possible, put him out of the game. After some hard plunging by Hun, a forward pass was made to Von Mackensen, who broke through all opposition in a long run for a touchdown, and Prince Leopold, the Bavarian star, kicked the ball over the Warsaw goal. They drove the ball deeper into the Allies' field, and the latter's goal was constantly in danger. But the defense gradually grew stronger and the Allies took the ball on downs.

Then began the fiercest offensive work of the game thus far. Joffre and French in a quick succession of hard drives at each side of center, with splendid interference. "Belg" and "Kanuck" assisting, shattered the opposing line. Prince Fred, the Prussian promise, was badly crippled but stayed in the game. Joffre registered his gains by a touchdown before this period ended. Score, third quarter: Allies, 18; Teutons, 20.

The fourth and last quarter has begun. The great contest on Europe's gridiron for the international championship starts with the double surprise of a new line of attack and a new player. Ferd, the Bulgarian, with a brilliant "prep" record, has been played at the Teuton right end.

By a double pass Von Mackensen, the powerful Prussian back, gets the ball and is sweeping right end, the Bulgar leading the interference. Serb, the Allies' active quarter, reaches him first but can hardly stop his plunge. The French captain makes a dash for him, but the Bulgar interference is holding him off. Fullback Bull is hurrying to strike him farther down the field, but Turk is trying to block him. It looks like a long run, and, perhaps, a touchdown.

(Report at this point delayed by wire trouble.)

Football Line-up in Europe.

Allies.....	Position	....Teutons
Australia.....	le	.....Galicia
Belgium.....	lt	.....Ger. Poland
Canada.....	lg	.....Wurtemberg
France (c).....	c	..... Austria
India.....	rg	.....Saxony
Montenegro.....	rt	.....Baden
Japan.....	re	.....Bulgaria
Servia.....	qb	.....Bavaria
Italy.....	lhb	.....Hungary
England.....	fb	.....Turkey
Russia.....	rhb	.....Prussia (c)

Score by periods:

Allies ....0 12 18 —

Teutons ..7 13 20 —

—Rocky Mountain Collegian, State Agricultural College.

△ △ △

It's going to be better than the "best ever."

For any CLASS or ORGANIZATION parties or hikes you will find that we can give you service and prices that you can't beat elsewhere, as well as quality that you can't equal elsewhere. Let us have the next order that you have and we will more than please you with it all.

HAYMAN MARKET
Fourteen South Tejon St.

REMAING FROSH LIDS WILL SOON

(Continued from Page One)

fact remains that in one more week the few remaining Freshman caps will cease to decorate the back of their owners' heads and go into an honorable retirement on the walls of various rooms or perchance between the pages of some fair Freshmaiden's mem book. However, we do not wish the gentle reader to run off with the impression that there will be any marked difference in the appearance of the first-year men. Most of them have already begun to display a noble disregard for the tradition relative to the wearing of the caps. Some day we are going to take our lantern in our little hand, in the manner of the w.k. (apologies to Q. E. D.), Mr. Diogenes, and set forth on a long and toilsome search for a Freshman wearing a Freshman cap. The disregard of this rule rouses us to such a pitch of indignation that we cannot restrain ourselves from the following outburst:

Once in a well-known college, ages and ages ago,
There was a rule which said, "Freshmen are youthful and ignorant, so
They shall wear, as a badge of their station, small caps of an ebon shade,
And the Sophomores shall be empowered to see that this rule is obeyed."

But in time there came to this college a class of unusual size;
And their heads were badly swollen, and they thought themselves marvelous wise,
And though at the first they all bought caps, they seldom were seen with them on;
And the upper-classmen gnashed their teeth and mourned for the days that were gone.

When the Freshmen knew their station, and did as they were told,
And respected the rules of the college, in the joyful days of old,
And the Sophomores did their duty and specially altered the map
Of the Freshman who came on the campus wearing a regular cap.

△ △ △

Minnesota.—Because the sophomore class had rather go to lunch than attend a class meeting, the president berated them as lacking class spirit.

COLLEGE GOSSIP

Bob Yates has quit school.

Mina Zirkle, '15, spent Friday night at Bemis.

Prompt Printery, 12-14 E. Kiowa Main 536.

Isabel Henderson spent the week end in Denver.

Art Hewitt, of Denver, visited the Beta house Friday.

Julia Hassel took lunch with Dorothy Waples Saturday.

Lavina White spent the week end with Charlotte Allward.

Ross Coulter and Daniel Higby hiked to the Beta cabin Friday night.

Adele Vorrath was the guest of Lucy Savage at lunch Saturday.

Mrs. Guy W. Clark was the dinner guest of June Eaton Friday night.

Alice van Diest was the guest of Peggy Stanard at the Dals Sunday.

Miss Louise Auld and Miss Thatcher were the guests of Miss Lois Smith at dinner Sunday.

Several college girls had charge of the city Y. W. C. A. vesper service Sunday evening.

Eva Dunlavy, Janet Warnock, and Edward Parsons furnished the music for coffee Sunday.

Myriam Garrett, Adele Vorrath and Harriette Flora took dinner at the Dals Saturday night.

Peabody, a Kappa Sig from Denver, visited the local chapter of Kappa Sigma during the week end.

Helen White entertained a number of her friends with a most enjoyable buffet supper Monday night.

The engagement of Mr. Charles Colfrin to Miss Beulah Findley of Colorado Springs have been announced.

Mrs. Anson, Irene Anson, '14, Eloise Shellabarger, '13, Ruth Sheppard, '14, and Frances Adams, '14, were week end guests at Bemis.

Evelyn Estabrook and Jeanette Thompson, the first and second semester High Moguls of the Dals gave a delightful Valentine party after the game Saturday night.

Are you getting the benefit of our Raus Mit 'Em Shoe Sale? It is a real feast of Bargains. Staple shoes less 10 per cent. Broken lots, 25 to 50 per cent. Whitaker & Wells.

Anna Maud Garnett, Leah Gregg, Helen Rockwell, Mildred Davis, Elizabeth Crockett and Dorothy Hoag enjoyed a charming Valentine luncheon at "The Little Brown Bear" Monday noon.

Kappa Sigma held its annual initiation Saturday. The initiates were Eugene Wubben, Daniel Cain, Theodore Foulk, DeWitt McNutt, George Strehlke, William Copeland, Frank Wilson and James McClain.

Beta Theta Pi announces the initiation on February 11 of Floyd Maxwell, Raymond Spangler, Frank Kyffin, Doctor J. J. Mahoney, Horace Wubben, and Van Gooding. The initiation banquet was held at the Acacia hotel.

Winifred Bresnahan, Edith Holloway, Louise Larch, Marguerite Bellamy, Zerna Bowers and Annie Green gave a Valentine tea in honor of their sponsors. The room was decorated with red hearts. Delightful refreshments were served.

We are selling some wonderful values in Ladies' Shoes in this Raus Mit 'Em Sale at $4.25. They are worth from $5.50 up to $6.50. Remember all our shoes are reduced. Broken lots from $1.95 up. Staples styles less 10 per cent. Whitaker & Wells.

Doc Bailey, '13, of Denver, Charles Henderson of Denver, Roscoe Healey of the University of Colorado, Bert Stiles, '10, of Pueblo, Mink Cover, ex-'15, and Hamer Culp, ex-'16, of Rocky Ford, Flannigan and Randolph of Michigan U. were visitors at the Phi Gam house during the week end.

Phi Gamma Delta announces the initiation of Mike O'Hara, Chester Hart, Niel McMillan, Philip Ling, Herbert Doane, Charles Burgener, and Bayard Alps. The annual Norris dinner and Initiation banquet were held at the Alamo hotel Saturday evening. After the dinner the members attended the basketball game in a body.

Does your typewriter need repairing? I employ one of the best typewriter mechanics in the state. For 28 years he has been fixing typewriters. No matter what machine you have if it needs repairing send it to me and get it properly repaired. We rent, sell, exchange and buy all makes of typewriters. Roy A. Davis, The Typewriter Man.

COAL

THE EL PASO ICE & COAL CO.
ALL THE BEST FUELS
TELEPHONES 46 and 91 — 29 N. TEJON STREET

James Howard Barber Shop

Everything Strictly First-Class and Modern

19 East Bijou Street

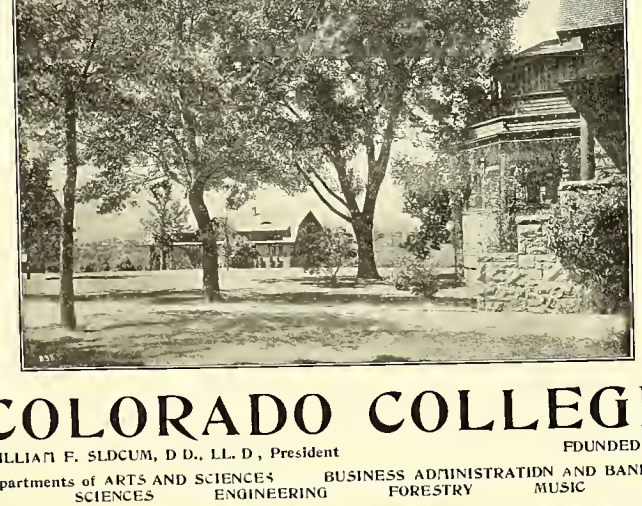

COLORADO COLLEGE

WILLIAM F. SLOCUM, D D., LL. D, President — FOUNDED 1874

Departments of ARTS AND SCIENCES, BUSINESS ADMINISTRATION AND BANKING, SCIENCES, ENGINEERING, FORESTRY, MUSIC

Prof. Parish

The Colorado College Newspaper

The Tiger

Published Semi-Weekly by the Students

Volume XVIII COLORADO SPRINGS, COLO., FEBRUARY 18, 1916 Number 36

SENIORS TO GIVE NOYES' PLAY NEXT COMMENCEMENT

CLASS PLAY COMMITTEE NARROWS CHOICE TO ENGLISH POETS, "SHERWOOD" OR "JEANNE D'ARC"

Play Will Be Given in Cossitt Stadium Commencement Week

The senior play committee, consisting of Lavina White, Lois Smith, Eleanor Hensley, Cecil Graves and Glen Cheley, has been at work for the last two or three weeks trying to find a suitable play for commencement week.

The committee has carefully gone over a number of plays and the choice now lies between "Sherwood" and "Jeanne d'Arc," both by Alfred Noyes.

Prior to the last two years the senior play has been staged in the natural amphitheater in the Jungle and was usually a Shakespearean production. With the advent of Cossitt Memorial, with its stadium, a new era in College dramatics was begun. The class of '14 gave the "Electa" of Euripides, an ancient Greek play which was well fitted to the classic setting of the stadium. Last year the afternoon performance of "Twelfth Night" was held as per schedule in the stadium but an approaching storm necessitated the giving of the evening's performance in Perkins hall.

"Sherwood" centers around Robin Hood and his merry men in Lincoln green. It was given in Boulder last year by the senior class of the State University.

"Jeanne d'Arc" is Alfred Noyes' version of the story of that famous historical personage. Although the selection of the play has not rigidly narrowed to these two the choice probably lies between them.

△ △ △

CONTEMPORARY CLUB HOLDS VALENTINE PARTY TONIGHT

The Valentine party of the Contemporary club, which was to have been held tomorrow afternoon, will be held tonight instead. This change is due to the fact that tomorrow, being the day before the Day of Prayer, will be crowded with other events.

During the evening a feature number is to be introduced. This will not be known until it appears, as it is planned to make it a surprise. The evening will be spent in dancing, the music for which will be furnished by Miss Strong's orchestra. The programs for the dance are to be tiny hearts. The guests will obtain their programs by drawing them from a large heart which is to be suspended from the ceiling. Light refreshments, cakes and ices, in heart shapes, will be served. The guests will be the members of the other two girls' literary societies.

△ △ △

THE INFLUENCE OF RELIGION UPON CHARACTER

President Slocum's Friday Morning Address

The subject of the president's Friday address was "The Influence of Religion Upon Character."

The idea of God is the greatest truth that has ever been considered by the human mind. Rightly conceived there is nothing so interesting as the subject of religion. The trouble is that it is often so arbitrarily, dogmatically or stupidly presented that what ought to be the most attractive of all themes is the most uninteresting.

Next Sunday, in large numbers of the educational institutions of the world, is to be observed the "Day of Prayer for Colleges." It is fitting that Colorado college, founded more than anything else for a distinctively religious purpose, should at least once dur-

(Continued on Page Two)

COLORADO COLLEGE TO OBSERVE DAY OF PRAYER FOR COLLEGES SUNDAY

Rev. Frank M. Sheldon Will Give Vesper Sermon

Sunday will be observed in a large number of colleges and universities as "The Day of Prayer for Colleges."

Colorado college as usual will hold services having this in view. At 9 o'clock in the morning, there will be held in the common room at Bemis hall an informal preparatory meeting, which will be led by Mr. Fales. It is hoped that Mr. Sheldon, who preaches at vespers, will arrive in time to take some part in this meeting.

At 11, in Perkins hall, there is celebrated the communion service at which the faculty and their families, the students and alumni and friends of the college are invited to be present. This is the most impressive gathering on the campus during the year. It will be conducted by the president, assisted by Mr. Fales. Those officiating at the service are from the members of the faculty.

At the vesper service, at 5 o'clock, the Rev. Frank M. Sheldon will preach the sermon, on the subject, "The Message of the Church to Society." Mr. Sheldon is secretary of the Congregational Education society, with headquarters in Boston. The hymns will be 418, 93 and 55. The choir will sing, "No Shadows Yonder," by Gaul.

No formal meeting is fixed for Sunday evening, but the Beta Theta Pi fraternity is inviting the men of the college to meet Mr. Sheldon that evening at its house on North Weber street.

△ △ △

GLEE CLUB WILL GIVE HOME CONCERT MARCH 3

SPECIAL FEATURES NOT GIVEN ON CHRISTMAS TRIP WILL LIVEN PROGRAM

Stop! Don't spend that half dollar! Save it and use it to buy your ticket to the Men's Glee club home concert. There is no other way in which you can get so much solid enjoyment out of it, to say nothing of patriotic support of one of the most worthy student activities C. C. possesses. The event will take place on the evening of March 3, two weeks from tonight. Besides all the attractions that made such a hit on the Glee club trip Christmas vacation, there will be a number of others which the management has been kind enough to reserve exclusively for the benefit of the home audience. The well-known artist, Mr. Strehike, will give one of his inimitable chalk talks; the entire club will perform a unique melody on a row of bottles filled to varying heights with the pure and sparkling water furnished by the city water system, and the Great Unknown will perform his unheard-of feat of bringing music from a broomstick. If he does not actually succeed in bringing music from the stick, he is guaranteed to make up for it by bringing large quantities of laughter from the audience. In short, the whole performance will be one of those things that you cannot afford to miss. So take our advice and preserve that four bits until March 3.

△ △ △

PROF. WOODBRIDGE TO READ ON MONDAY

The English department will give the reading postponed from last Monday next Monday afternoon at 5 o'clock in Room 45, Palmer hall. Mr. Woodbridge will read two American one-act plays, and some poems by Francis Thompson.

△ △ △

Anyone wishing to subscribe for the rest of the year may do so for 75c.

FRANK H. HALL, Mgr.

TABLES FOR POOL AND BILLIARDS TO BE BOUGHT BY MEN

PLEDGES AT CHAPEL MEETING GUARANTEE PURCHASE OF GNE TABLE FOR JULLIARO HALL

Robert Argo, Alumnus Member of Cossitt Board, Promises to Duplicate Amount Raised by Men.

At a meeting of all the men yesterday morning after chapel, the matter of buying pool and billiard tables for Juilliard Hall was discussed. Shorty Ross had charge of the meeting. It seems that of the pledges made last spring, about $18 has been collected. Robert Argo, the alumnus member of the Cossitt Board of Control, has guaranteed to duplicate any amount that the students can raise for the purpose of purchasing the tables. For this reason, the men were asked to sign pledges for any amount they felt able to give.

About $80 was pledged and $11 cash was received. Ross stated that the Brunswiek people in Denver are willing to sell the men one table in good condition on the installment plan, $60 down and the rest within a certain time. With the amount raised yesterday morning it will be possible to get at least one table, and with Argo's guarantee, two tables may soon occupy Julliard Hall.

The faculty has offered to fix up the floor in Julliard so that it may be suitable for a pool room. At present the floor is of cement, and if the ivory balls fall upon this they might easily break. The floor will probably be covered with some sort of matting.

The majority of the men seem very enthusiastic over the proposition. It has always seemed a shame to let Julliard Hall stand idle, and the putting of pool and billiard tables in it will, no doubt, make the room a very popular place. In order that the tables may be installed as soon as possible, it is necessary that all the men who subscribed sums yesterday morning pay them at once.

△ △ △

Can You Suggest a Play for the Juniors?

The committee appointed by the juniors to select a play has been experiencing the usual trials and tribulations of such bodies.

The usual method of asking lots of advice and not taking any was followed in this matter and so the committee, with suitable suggestion from about three-fourths of the people on the campus, started the process of elimination.

"Do you know of a good play for the juniors to stage?" the committee member buttonholes any likely looking student and springs this question ina mysterious tone.

"Oh! my yes," bursts out the questioned one enthusiastically. "You ought to put on 'Doomed to Starvation.' It's a corker. Why, when the Dramatic club of Eight Corners High school put on that play it brought down the house. It has lots of thrills, the meanest villain and the sweetest heroine you ever saw. Be sure to read it."

The committee member said he would take this suggestion under advisement and looked for relief. Seeing a quiet senior over in one corner

(Continued on Page Four)

The College Y. W. C. A. is to unite with the city association in producing a pageant at the Presbyterian church on Thursday evening, February 17. The pageant is to show the historical development of "woman's sphere" between 1866 and 1916.

DRAMATICS FUNCTION PLAY WILL BE "PRIDE AND PREJUOICE"

Mrs. MacKaye's Dramatization of Famous Book to Be Presented at Annual Event March 18

With their annual function play only a month off, the members of the Girls' Dramatic club have begun work upon the play. The preliminary tryouts were held Wednesday afternoon in Cogswell theater. At that time a large number of young women tried for places and of this number about 45 were selected for competition in the final tryouts which are to be held tomorrow morning at 10 o'clock in Cogswell.

The function play is the one production given by the club each year, to which the men are invited. It is always given some time in March, the date this year being March 18. Those members of the club who do not take part in the play act as hostesses. After the play, a general reception is held in Bemis common room.

The play chosen for this year is Mrs. Steele MacKaye's "Pride and Prejudice." This is a dramatization of Jane Austin's famous book by a cousin of the well-known playwright, Percy MacKaye. It is a play dealing with colonial life, and is full of subtle humor. Miss Melanie Avery, an eastern visitor who is the guest of Miss Washburn, is to have charge of training the cast. Miss Avery has done a considerable amount of this kind of work and her instructions should add much to the production.

△ △ △

COLONIAL BALL TAKES PLACE FRIDAY NIGHT

SOPHOMORE GIRLS BUSY PREPARING FOR ANNUAL EVENT OF PRE-REVOLUTIONARY DAYS

The busiest person in the world just now is a sophomore girl. The name of the young lady is Miss Lucile McWhorter, and the reason she is so busy is the fact that, in her capacity as vice-president of the sophomore class, she is the manager of the Colonial Ball, which takes place one week from tonight. Previous to the main event of the evening, the girls will enjoy a colonial dinner in Bemis dining room. Each table will be decorated with an inspiring sceno from colonial history, and the food will be of such quality as to make all present wish that the Colonial Ball came every night, provided it was always preceded by such a meal. Only a few of the more exalted guests, among them President and Mrs. Slocum, will be present at the dinner. After dinner, guests and hosts will adjourn to the common room, where the real entertainment of the evening will commence. The common room will be decorated with flags and portraits of well-known colonial characters—George Washington, etc. By speeial request no provision will be made for the comfort of the masculino spectators, who will have to remain on

The ball is under the auspices of the girls of the sophomore class. All the hall girls and the town seniors are invited. Each of the girls taking part in the minuet is entitled to invite one guest. A number of the ladies of the faculty have been invited, among them Mrs. Cajori, Mrs. Parsons, Mrs. Parish and Mrs. Thurber.

△ △ △

LACK OF INITIATIVE AMONG COLLEGE STUDENTS

Do Faculties Help Students Too Much?

The Editor of The Tiger:

Having been a member of the Tiger Board of Control for two years, I know that the manager needs all the space he can get for advertisements, in order that he may pay office expenses. Therefore, I will indulge myself in only a few short lines, which you can tuck into some corner of the paper.

In the short time since I left college, I have learned some very important

Continued on page 3)

BASKETBALL MEN TO PLAY DENVER AND MINES FIVES

TIGERS LEAVE TOMORRDW FOR GAMES IN GOLDEN IN EVENING ANO AT DENVER TUESDAY

Miners Will Give Tigers Hard Struggle When on Home Floor

There is no such thing as vacation for the Tiger basketball team. Tomorrow noon it will leave for Golden to play the Miners tomorrow evening on the Ore Diggers' floor. Tuesday it will visit the University of Denver and play the return game with the Ministers. These will not be pleasure jaunts in any sense of the word, for the blue and white team is well known all over the conference for its fighting ability on its home floor when backed by the husky bunch of Miners. And the Ministers, conference champions in 1915, are feeling in an A No 1 fighting trim since the Tigers spoiled their chance for a list of unbroken victories a couple of weeks ago by playing them off the floor here in Cossitt. They will come back hard, fast and with lots of determination.

Coach Rothgeb will use his men with the greatest of care on these two trips, for the following Saturday night they play the hardest game of the year, that with Colorado University, here in Cossitt gymnasium.

This week the men have been developing more speed and a greater unity as a team. Ellestrom has been making some enviable records in the free throw department and it is expected he will do much better in the remaining games than he has previously. Shooting fouls is one of the hardest things that a man is called upon to do, for the excitement of the crowd is communicated to the player as it never is in the scrimmage, and the man tends to become excited just at the moment when he needs the greatest muscle control.

The crowds at the games played here have indicated that the College and city are behind the men in black and gold with the same spirit that they cheer for football.

△ △ △

SECDND SERIES OF CAMPUS LEAGUE GAMES TO BE PLAYED TOMORROW

Sigs, Phi Gams, Betas, Phi Delts, Kappa Sigs and Independents to Play

The second round in the Campus Basketball league series will be played off in Cossitt gym tomorrow morning. It is desired that the games begin promptly at 10 o'clock so that they can be finished before the dinner hour, and as there are three games to be played, there cannot be much delay. The teams playing are to furnish their own referees, but Rothy and Hickox will be on the floor to see the different men in action.

Coach Rothgeb asks that the games not be postponed as it causes extra work for him, and games during the week interfere with both gym classes and varsity basketball practice.

Sigma Chi will meet Hagerman Hall, the Phi Gams the Kappa Sigs and Phi Delta Theta the Betas. Hagerman Hall, the Phi Gams and the Betas have each played and won one game, while tomorrow's will be the first game for the Sigma Chis. With seven teams in the league one team is unable to play each Saturday.

Tuesday afternoon Hag Hall will meet the Independents, Sigma Chi the Betas and Phi Delta Theta the Kappa Sigs.

The three teams who won in the first round are strong, and showed some good teamwork and fast playing. All the teams have been practicing this week and have some new men out, so that the games Saturday and Tuesday will be classy.

Low Prices are Enticing—
Quality and Workmanship are More So
A. C. Harwood
214½ N. Tejon St.
Wall Paper, Paints and Glass

Wills, Spackman & Kent
Real Estate, Mortgages, Insurance
GAZETTE BUILDING

"The Annual" Photographs
Should be made as soon as possible. You will help the Editor and the Manager to make a better publication and the photographer to make better pictures by early sittings. Make an appointment. "DO IT NOW."
The Emery Studio
Cor. Cascade Ave. & Kiowa St.
Phone 41

GOLD and STERLING SILVER NOVELTIES at
Hayners'

Acacia DYERS & CLEANERS.
328 N. Tejon Phone Main 715

Saturday Specials!
Plantation Stick
20c lb.
Cherry Tarts
5c each
W. N. Burgess
112 N. Tejon St. Phone Main 8ϱ

The College Clothes Shop
Cleaning, Repairing and Pressing
Opposite Campus Rates to Students

Suit and Overcoat Sale
Hart, Schaffner & Marx and Clothcraft All Wool Suits, sold formerly at $20, $22.50 $25 and higher,
Choice of the House,
$15
Regular $18.00 Suits, Sale price, $12.50
Regular $15.00 and $16.50 Suits now $10.00
Robbins ON THE CORNER

THE TIGER
The Colorado College Newspaper. Published Semi-weekly by the Students. Issued Tuesday and Friday of each week.

C. EDGAR TAYLOR.....Editor
FRANK H. HALL.....Manager

EDITORIAL STAFF.

WILLIAM MCKESSON.....Assistant Editor
DENVER VICKERS.....Assistant Editor
J. R. C. SUMNER.....Assistant Editor
HORACE WUBBEN.....Athletic Editor
JOHN A. MCDOUGAL.....Engineering Editor
ARTHUR L. POWELL.....Exchange Editor
EVELYN ESTABROOK.....Local Editor
MARGARET STANARD.....Local Editor
HORACE H. HOPKINS.....Alumni Editor
LAVINA WHITE.....Woman's Editor
LUCY JEWELL.....Line Plunges"
ELMO S. WATSON.....Assistant Manager
VICTOR KINGMAN.....Assistant Manager
GERALD SCHLESSMAN.....Assistant Manager
ARTHUR SLACK.....Associate Manager
ALFRED V. DWORAK.....Associate Manager
THORNTON THOMAS.....Associate Manager

Address all communications to The Tiger, Colorado College, Colorado Springs, Colorado. Phones: Editor, Main 3266J or Main 2073. Manager, Main 2073.

TEUTONIC METHODS IN EDUCATION

In this issue of The Tiger is printed a letter from one of last year's graduates who is now attending an eastern medical school. He criticizes college faculties, not because they do not pay enough attention to the student, but because they do too much driving and assume too much of a paternal attitude. His criticism applies to the same thing which one of the faculty members in a letter to The Tiger a few weeks ago designated as "coddling." "It is an injustice," says our correspondent, "to tell a man what to do and how to study and what to study and when to study for four years and then turn him out where no one tells him anything." It has always been our impression that colleges were places where one went to learn and we submit that learning what to study and how to study and when to study are things which, if not learned in college, are not likely to be learned afterwards except with considerable loss of time and effort which might have been devoted to other things. The injustice our correspondent speaks of consists not in telling a man what to do and how to do it, but failing to insist that he does it. Any student with an inch of spine resents coddling, but few, students or otherwise, are feeble brained enough to resent being told how and what to do when the instructor, manager, or whoever he may be, demands at the same time thoroughness and efficiency in performance. Some months ago there appeared in the editorial column a clipping which suggested that if the methods of the football coach were applied in the classroom college graduates might kick more goals in the game of life. The athletic coach gives explicit commands, expects implicit obedience, and gets it. Again venturing where wiser heads and more experienced minds might better go we would suggest that in American life in general we are too accustomed to "muddling along" in a habitually inaccurate, incomplete sort of way. In the face of the current popular disapproval of Germany and German ways we cannot help confessing—sinful though it may be—an intense admiration for the methods of Teutonic efficiency. Germany is giving the world a magnificent spectacle of a so-far successful struggle against great odds. She is doing so because she is efficient, because her people have been told how and what to do and have been made to do it. Unconsciously or not the successful athletic coach practices "Teutonic methods." It may be argued that such methods are only a superior sort of coddling, but if they are, we must admit a desire to be coddled. Because we realize that learning the right things to study—be they current matters or the usual topics of the college curriculum—and how to study them and even, perhaps, when, can best be learned from those whose greater age and experience fits them beyond us for that duty, is why we advocate that colleges teach us current problems and tell us how and what to study. Nor can this attitude be construed as one of lack of independence or initiative, but rather the reverse, for it requires, to be successful, the obedience and the painstaking care which can be the only solid foundations of true independence and initiative. Certainly its demands will sometimes be far from pleasant. Thoroughness, efficiency, discriminating taste and all the other marks of real scholarship should be acquired in college or, if not, where? What we ask is to have something with which to shift for ourselves on when we are turned out where no one tells us anything. There will be later and will still remain in college plenty of opportunity for the development of initiative. A graduate school is a different thing than an undergraduate college and a system which is perfectly right and proper for one may be a mistake for the other. If the laissez faire methods of our correspondent's medical school were adopted by colleges no doubt an argument might be raised for applying them to high schools and so on down till we reached the first B grade. The point involved is, where shall we start the one and drop the other?

THE INFLUENCE OF RELIGION

(Continued from Page One)

ing 12 months, emphasize the relation of man to God.

The very idea of a being who is the cause of everything in the universe, who is the expression of all truth, who is the living force in the evolution of the centuries, is so tremendous that it lifts anyone who considers it away from the things that are mean and contemptible into the larger ranges of thought. It is always dangerous to live in an atmosphere of mean and narrow opinions. Great thoughts of themselves are a stimulus in the production of noble character. It is practically impossible for one who is taken possession of by a noble truth to live a false life. There is little or no fear that one who is constantly thinking of an idea as great as that of God will be base.

The basis of all religion is the thought of God. As students of history, of philosophy, of literature, of art, of science, we may be opening up paths to those truths which have produced the sublimest ideas of the Infinite Spirit who rules and harmonizes all that is in the universe.

No one has any right to be little-minded. No one has any need of being narrow, because he can fill his mind with the greatness which religion offers him.

The second reason why religion has an uplifting effect upon character is because it makes one unselfish. The highest idea of the relation of one person to another is the outcome of the relation which each bears to the Eternal Father. The highest conception of brotherhood is spiritual kindredship with God. One who has this finds it practically impossible to wrong his neighbor. A thousand and one theories are given in regard to the solution of the social problem, but there is no real solution for the problem of human life except in the discovery by each person that all are sons and daughters of that being who is the creator of all that has been and all that will be.

The third reason why religion is productive of character is because of its wonderful aesthetic value. No one has rightly conceived of the beauty in nature, of the splendor of the morning, of the glory of the evening, of the beauty of the storm, the majesty of wind and cloud and changing color, of the unfolding of tree and flower and shrub, of the waving field and the sweep of the plain until he has recognized the relation of all this to the one supreme mind who has planned it all and whose mighty power is unfolding and revealing in all these things the moral splendor of a mighty purpose, that reaches out over all the centuries, out over all time, and into all the history of the universe of which God is the creator and the center.

I know that I am giving you thoughts as old as the world itself, and so far-reaching that none of us fully comprehends them; but all the same they are truths which are within reach of us all for the ennoblement and purifying of our minds. Instead of turning away from them we should ponder and become familiar with them.

The time has come in the history of the world when only the greatest thoughts are adequate for the needs of the hour. No one is safe without some conception of that Eternal Father whose mighty purposes are being fulfilled in the tragic events of these days. Either we must be atheists, putting aside the idea of God, or we must accept in its fullness the greatness and the grandeur of the truth that there is a mind ordering and planning the movements of the centuries. I am not trying to preach a sermon this morning, but to give to you some suggestions of that which is the simplest and greatest truth in all life. I want you to see that religion is a vastly sublimer and nobler idea than you ever conceived, that it is that which relates you to the largest truths and to the supreme mind. We shall never escape our inadequate conceptions of truth, of duty and life unless we can get away from the narrowness and selfishness and the inadequacies of the ordinary ideas of duty and truth.

Is it not right in our college year that we take at least one special day, as a faculty and as students, to think of what religion really means, and to find the way in which it can affect our thoughts, choices and feelings? Is it not worth while to come up out of our littleness into the largeness of a great truth? Is it not much more than worth while to let our characters find the supreme motive for their ennoblement in that which lies in the relation which each one may have to God?

△ △ △

NEWS IN OLDEN TIMES

Not many minutes after a statesman has finished a speech nowadays the news is selling in the streets and has been flashed to every capital in Europe.

It was different in the elections in the time of Pitt. He made a memorable speech one March, and the eager public only learned exactly what he said from the Gentleman's Magazine of the following November—London Saturday Review.

Have you seen
The Durham Domino Razor?
A Real Safety Razor with Stropping Attachment $1.00
In Red Leather Case, with Package of Extra Blades
The Murray Drug Co. Opposite the Campus

The "TIGER SHOP" For All Athletic Goods
"ASK THE MEDICINE MEN"
POWELL-McINTYRE SPORTING GOODS CO. 18 E. Pikes Peak Avenue Main 930

Colorado Fuel and Iron Company
GENERAL OFFICES, DENVER, COLORADO
Miners of Anthracite and Bituminous Coals and Manufacturers of Coke and Steel and Iron Articles

TELEPHONE 599 STORE, 104 NORTH TEJON STREET
The Pikes Peak Floral Co.
Cut Flowers Decorations and Designs

BATAVIA
Means Highest Quality in Food Products
THE HEMENWAY GROCERY CO. 115 S. TEJON ST 1201 N. WEBER ST

The Antlers Livery and Taxicab Co.
M. J. LACEY, Manager 21 and 23 N. Cascade Avenue
If you want to go comfortably, or if you are in a hurry, call Main 71
Experienced and Courteous Drivers. Service Unexcelled.
Cars, both Limousines and Touring, are new, clean and up-to-date. These are the features that should appeal to you.
FOR THE OPERA OR TO THE DEPOT, CALL MAIN 71 Open At All Hours Day and Night

College Boys!
We are always CLEAN and UP-TO-DATE
12 S. Tejon Street Campbell's Barber Shop

THE MODERN SHOE SHOP
PETERSEN 121 E. KIOWA SEWED SOLES 75¢
Quick and First-Class Work at Moderate Prices Phone Main 1276

Spalding Sweaters
A. G. SPALDING & BROS. TRADE SPALDING MARK MADE IN U.S.A.
For Every Form of Athletic Sports, Games and Exercises
Any manufacturer may make what is called a sweater, but it is another matter to do it
IN THE SPALDING WAY
Made of the best selected materials, in our own sanitary factories, there is not the temptation to skimp at the expense of the garment.
Sweaters in all prices, styles and colors
Catalog on request
A. G. Spalding & Bros.
622 Sixteenth St. Denver, Colo.

Professional Cards

Drs. Sinton & Flora
DENTISTS
?00 Exchange National Bank Building

LACK OF INITIATIVE AMONG

(Continued from Page One)

thing, which I should have known when I entered college or should have learned during my four years of college life. The discovery that I had missed a big fundamental, led me to do some thinking, a practice which therefore I have carefully avoided, so far as was compatible with the safety of my scholastic standing. And I know that the big majority of the people at Colorado College and I believe of every college, are prone to take the same false attitude which I assumed, more or less, while in college. I have intended sending a warning through the columns of The Tiger to those students who still have a chance to wake up, if they will. The curriculum at this sweat shop of medicine was not adopted with the idea in view of encouraging the writing of letters to college newspapers, so that I have neglected writing before. However, the controversy over, or shall we say, discussion on, the question of devoting a larger portion of time to the study of current material, has forced me to break the prolonged silence which has mystified the waiting populace.

As to the advisability of such a measure, and the results to be expected from it, I merely wish to make one statement. Two years ago, a course in current events was offered at Colorado College, and with about 19 others, I took the course. Of the 20 out of the entire student body, who took the course, about half were sufficiently interested to do a little work. The other half made an hour credit in a very easy and enjoyable manner.

The question in which I am particularly interested has grown out of this discussion and a little thought spent on it will, I believe, be of value to every college student.

The first month of my work here at Johns Hopkins Medical School was one of very great discouragement. I became convinced that my college education was utterly useless to me. I began to read the "Help Wanted" ads in the Baltimore Sun; I was almost, but not quite "floored." When I took up the work I found that there was no one to give me even an inkling about how or where to begin. I was accustomed to having lessons assigned and studying each assignment as it was given—generally. Here, there were no lessons assigned. I was accustomed to having the fear of impending recitations drive me to study. Here, there were no recitations. I had been accustomed to attend classes because "cutting" class led to unpleasantness later. Here, I found that no instructor knew whether you were at work or not and no one cared. I was thrown absolutely on my own responsibility for the first time in my life and you may imagine that it was somewhat of a shock.

The question I want to raise is: Why was I unprepared for shouldering the responsibility of living my own life and of making good or failing? Is it the fault of the college, or our own fault that we lack the initiative to do things without being told?

Mr. Editor, or let me say, Friend Taylor, you spoke in your editorial of January 14 of the need which most students have of acquiring something in college which will increase their earning ability and their ability to cope immediately with and to understand the conditions into which they are thrown. I agree with you. While culture is more to be desired than millions, culture alone will seldom feed a family and digging ditches will. But I cannot agree with your point of view as to the manner in which the college is to supply this need. You believe, for example, that when the college has furnished all facilities for gaining contemporary knowledge, it has not done enough, because it has also furnished facilities for acquiring Greek, Mathematics and Physical Culture. I believe, on the other hand, that when the college has given us a liberal and broad viewpoint as it certainly does and that when it further provides facilities for study and knowledge of contemporary history or any other matter under the sun, then it is the fault of the student, if he does not embrace the opportunity. No, I agree with Prof. Woodbridge that the student is very largely responsible for a lack of knowledge where the college will furnish the facilities for acquiring that knowledge. I will criticize the faculty with you, Taylor, but I will criticize it because it does entirely too much driving, makes the students work and assumes too much of a paternal attitude. It is an injustice to tell a man what to do and how to study and what to study and when to study for four years and then turn him out where no one tells him anything. But in the last analysis I do not believe even that is a fair criticism. Why should the college have to exercise such a close control and why should it have to shove opportunities down our throats before we will seize them? In the final sifting, the blame lies with the student. And his mistake is due to the fact that he comes to college with the wrong viewpoint. He comes to college to BE educated and he ought to come to GET an education.

I am among those who made the mistake and so I am free to criticize. I learned to my sorrow, that I had depended too much on my instructors and not enough on my own initiative. And I have a faint suspicion there are two or three other college men who have made and are making the same mistake.

Trusting that this volume will call forth congratulatory epistles from the select few of the world's great minds and with deep interest in Colorado College and the people there, I am

Very sincerely yours,
JUDSON T. WILLIAMS,
Class of 1915.

P. S.—Puzzle: Find the "few short lines" mentioned at the beginning of this harangue.

"You can taste the difference"

THE LITTLE BROWN BEAR

Some Interesting Items to Candy Lovers

Mullane's Bon Bons	$1.00 the pound
" French Nougat	$1.00 " "
" Assorted Caramels	75c and 40c
" Woodland Goodies	75c and 40c
" Black Walnut Bars	75c and 40c
" Nut Taffy	30c
" Molasses Taffy	25c

and the Most Delicate and Delicious
CANTON STEM GINGER

The Exclusive Little Tea Room
at 11 N. Tejon Street

Baseball Weather is Here!
See us for Gloves, Bats, Masks, Balls,
Anything in Sporting Goods

THE W. I. LUCAS SPORTING GOODS CO.
119 North Tejon Street Phone Main 900

WITH THE FUSSERS

"And would you put yourself out for my sake?"

"Yes, indeed."

"Then please do. I'm awfully sleepy."
—Ex.

When a girl spends 20 minutes telling you how displeased she is with you, you are forgiven.—Ex.

"BARBS" TO GIVE DANCE AND HIKE TO BRUIN MARCH 4

Second Hike to Hidden Inn May Be Arranged

A short meeting of the Barbs was held Thursday morning after chapel at which it was announced that on March 4 an evening hike to Bruin Inn will be held. The same evening a dance will be held, but the place is not yet chosen as the drawing for halls has not taken place. Only the first 25 men reporting to Chairman Hyde or Niccoll will be allowed to attend the dance, as the number has been limited. If more than 25 men report to Chairman Martin or Marshall for the Bruin Inn hike, a second hike will be organized for the Hidden Inn.

The Barbs are requested to pay some member of the committee for the Nugget picture and cut. The men on collection committee are:

Glen Weber, Engineers.
Bragdon, Sophomores.
Kirby, Freshmen.
Powell, Upper Classmen.

Any man desiring a mounted group picture can have the same by ordering it at Emery's. The price is $1.25 each.

Students at the University of Minnesota will have earned $24,639.75 toward their living expenses by the end of the semester, according to figures in the Minnesota Daily.

Girls! Two Wonderful Values in Pretty Wash Suits

—We have made arrangements with a manufacturer of Waists who specializes in $1 and $2 lines, to ship us each week the new styles he produces—In this way we are constantly adding new styles to our showings and are able to offer wonderful values at the prices.

—At **$1**—"Our Special" White Wash Waists, in a large variety of materials and styles, sizes up to 44.

—At **$2**—"Our Extra Value" Silk Waists, clever new styles, made of excellent Wash Silks.

Five Floors of Merchandise — Hibbard & Company — Get Acquainted with Hibbard's

Frank R. Ashley, President — Lewis B. Skinner, Treasurer and Gen. Mgr. — Paul C. Skinner, Sec'y and Gen. Supt.

THE WESTERN CHEMICAL MANUFACTURING CO.
Manufacturers of
Commercial Sulphuric, Muriatic and Nitric Acids. Electrolyte, Chemically Pure Acids and Ammonia, Aqua and Anhydrous Ammonia, Liquid Carbonic Acid Gas.
Buyers of Zinc-Lead-Iron Sulphides. DENVER

BETTER HEALTH NEEDED AMONG MOOERN WOMEN

Dr Anna Brown Speaks to Y. W. C. A.

Dr Anna Brown spoke to the Y. W. C. A. last night on a subject which appealed to some as being their own hobby, and which drew others as being a new line of thought, but which interested all present. Dr. Brown is at the head of the department of physical training for the national board of the Y. W. C. A. After finishing her medical course, she was drawn to Y. W. C. A. work while investigating health conditions of women in different employments, the investigation being aided by study of Y. W. C. A. groups. In her Y. W. C. A. work Dr. Brown has one great message which it is her life to emphasize, and which she emphasized in her talk here, the necessity for better health among modern women, and for greater responsibility in the preservation of health for all women.

Health is the fundamental necessity for women of today, who are not only crowding their activity into larger and larger bounds, but upon whom activities are crowding whether they will or no. But to achieve this better health for women there must come about a change in attitude whereby we will no longer ask to be cured of our illness, but will spend our energies upon keeping ourselves in health, even tho it might lead to our adopting the Chinese custom of paying the physician to keep us well rather than paying to be cured.

Ill health has so long been one of the attributes of womankind that womankind accepts it even to the point of pampering herself. Dr. Brown appealed to young women to make a study of their own health, and to make an effort toward bettering their race.

Dr. Brown spoke tenderly of the work of Miss Grace H. Dodge. At the request of members of the association here, she described the beginning and the purpose of the Grace H Dodge Memorial fund for the support of our national work. Miss Dodge began this fund by a contribution of $50,000 from her own income, and when her death last December prevented her seeing the completion of the fund, she hoped that it was to reach one million or more. The fund is being continued as a memorial to Miss Dodge, and because the life of Miss Dodge is so intimately connected with the national life of the Y. W. C. A. during the national jubilee an opportunity is to be given each member to contribute her free will share to the fund.

MUSIC SCHOOL

Euterpe club was delightfully entertained Tuesday evening by Mr. Adrian White at the home of Prof. A. C. Pearson, 27 West Cache la Poudre.

The program of the evening was as follows:

Piano solo
Professor Pearson.
Liebestod—Tristram and Isolde ... Wagner-Liszt
Violin duet
Sara Hamilton and Kathleen Carroll
"Chant Sans Paroles" .. Tschaikowsky
Vocal solo
Janet Warnock.
"Little Snowflake"
Song of Shepherd Lehl ... Rimsky-Korsakov
Piano solo
Dean Hale.
Variations F major .... Tschaikowsky
Violin solo
Mrs. Howe.
Serenade Melancholique Tschaikowsky
Vocal solo
Helen Rockwell.
"Song of India" ... Rimsky-Korsakov

Elaborate refreshments were served after the musical program.

OENVER PLAYING U. OF C. TONIGHT

Tonight Denver university will play the University of Colorado at Boulder. Before the next issue of The Tiger appears three conference basketball games will have been played. There will be the contest at Boulder, the Tiger-Miner battle in Golden tomorrow night, and the Tiger-Minister game in Denver Tuesday evening.

The U. C.-Denver game will be a stiff contest for both teams and its result will be awaited with great interest. The two schools have strong teams nearly evenly matched. The University of Colorado is undefeated while Denver university has lost only to Colorado college. The enthusiasm at the State university for basketball is strong this year, and the students, with a fine display of pep, are backing their team to win the conference championship.

YALE ATHLETICS BANKRUPT

Yale athletics are bankrupt, and the athletic authority has been put in the hands of receivers. These receivers are to act as advisers to the corporation until the disagreements between graduate advisers and the administration of the athletic affairs can be settled.

"THE BEST AMERICAN MAKE"

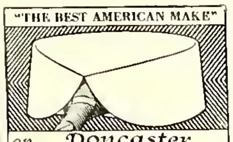

an Doncaster ARROW COLLAR 2 for 25c
Cluett, Peabody & Co., Inc., Makers

Chas. P. Bennett, President — H. N. Shellenberger, Vice President
The Bennett-Shellenberger Realty Company
Real Estate, Insurance and Loans
5 Pikes Peak Avenue Phone Main 26

Standish Hotel
C. C. Headquarters in Denver

Our stock of Loose Leaf Note Books is the most complete in this city

Books, Stationery and Art Picture Framing and Engraving

Whitney & Grimwood
Agency Van Briggle Pottery — 20 N. Tejon Street

Bissell's Pharmacy
For Pure Drugs, Toilet Articles
Stationery and Druggists' Sundries
Cor. Dale and Weber Sts. Phone 980

The University of Chicago
HOME STUDY
in addition to resident work, offers also instruction by correspondence.
For detailed information address
U. of C. (Div. H) Chicago, Ill.

Tigers
Thrive on Mowry's Ice Cream and Golden Glow Butter
The Mowry Creamery Co.
PHONE 1184

Chemistry Aprons
Book and Pack Bags
Camp Blankets
The Out West Tent & Awning Company
113½ N. Tejon F. E. Kohler, Mgr. Main 1261

TRY
THE PEARL
THE LAUNDRY THAT USES IVORY SOAP
329-31 N. Tejon Phones M-1085-1086

¶ The Home Cooking that mother used to make
THE COLLEGE INN Opposite the Campus

For Luncheon use
Sinton's Yo-oort Pimento Butter Cheez
Fine Filler for Sandwiches — The Sinton Dairy Co. Main 442

Remodeling Sale
At Interesting Prices

Our Regular $2.50 values now		**$1.85**
" " $2.00	" "	**$1.35**
" " $1.50	" "	**$1.15**
" " $1.00	" "	**85c**
" " 50c	" "	**35c**

PERKINS-SHEARER CO.

"PAT" SUBMITS REPORT ON TRAINING TABLE COLLECTIONS

Colorado Springs, Colo.,
February 15, 1916.

Mr. C. Edgar Taylor,
Editor "The Tiger,"
Colorado College.

Dear Sir:

I take pleasure in submitting the following statement of my Training Table Collections during the present school year.

You will recall that early in September something like 1,300 circular letters were mailed to former students of Colorado College requesting dollar contributions to this fund, from which $185 was realized, as follows:

$1.00.

A. H. Rowbotham, Oliver E. Cook, Glenn Shaw, Walter T. Goldfink, Cora Kampf, Phidelah Rice, R. G. Argo, H. L. LeClere, Avo Jones, Ferguson R. Ormes, J. A. Griffin, W. H. Johnson, Ione T. Hanna, A. Lee Golden, M. H. Foote, O. W. Stewart, Lottie G. Bigler, J. J. Sylvester, Ruel Morgan, C. E. Ross, Judson Williams, Abel J. Gregg, L. R. Ingersoll, W. Neuswanger, W. D. Thomas, Margaret Alexander, Dewitt Robinson, Arthur J. Allen, Leonard M. Van Stone, Maurice C. Hall, Mrs. Maurice C. Hall, Ray Miller, Lillian E. Duer, John Burgess, J. S. Witherow, Elolse Shellabarger, A. J. Fowler, R. W. Christopher, Bert Wasley, H. E. Boatright, Ruth Wallace, Glenn Bowers, Dorothy McCreery, Mellcent Campbell, H. G. Summers, L. D. Bonhan. B. W. Stiles, E. E. Hedblom, Lena Chipman, Carl Moberg, John Herron ..... $ 51.00
F. W. Foster ..... .50

$2.00

J. W. Parks, Sam Baker, E. E. Nichols, Louise Kampf, A. W. McHendrie, Martha E. Phillips, D. E. Heizer, E. Netta Powell, R. L. Hughes, Dwight L. Sisco, James I. Muffley, N. C. Vandemoer, Robert Lloyd, S. W. Kittleman, Dr. Bortree, G. T. Forbes, Milton S. Kimball, W. G. Shapcott, Louis Decsz, Harley Watson, Guy W. Clark, Daniel N. Ball 44.00

$2.50

Harwood Fawcett, Russell Fawcett, Barney Childs 7.50

$3.00

Herbert Sinton, J. G. Chapman, Mrs. J. G. Chapman, Rufus Mead, Wylie M. Jameson, Ernie S. Statton 18.00

$4.00

Frank A. Kitely 4.00

$5.00

Herbert Vandemoer, Harry Black, Robert Work and brother, Donald McCreery, Kent O. Mitchell, Thomas Lynch, Jr.; Charles A. Harter, F. M. Jardine, Kenneth Heald, W. R. Armstrong 50.00

$10.00

Carl Blackman 10.00

Total $185.00

The following contributions were received from downtown friends:

Friend	$ 7.00
Wilmer Hemming	10.00
Rev. Merle N. Smith ..	10.00
Morris Esmoll	10.00
Dr. J. Allen Smith....	10.00
Frederick P. Purdy....	10.00
Hub Clothing Co.	10.00
Powell-McIntyre Sporting Goods Co.	10.00
Pat	10.00
Herbert Sinton	15.00
Henry Sachs	15.00
Dr. W. W. Flora	20.00
The Perkins - Shearer Co.	20.00
The Crissey - Fowler Lumber Co.	10.00
Barnes, Woods and Howe Clothing Co..	25.00
Dr. Alfred A. Blackman	25.00
Charles L. Tutt	25.00
William Thayer Tutt.	25.00
Friend	100.00
	$377.00
Total	$562.00

Disbursements.

This fund's deficit from 1914-1915 season, cost of circular letters to former students, as above, included in same..	$ 88.06
To Manager Holman, deficit 1915 training table	246.68
Tickets to Boulder and return for C. C.-C. U. football game, to Colorado Springs' newspaper representatives	6.00
Miscellaneous, including loans on notes to C. C. students....	201.35
Total	$542.09
Balance on hand	$ 19.91
Total	$562.00

My books are open at any convenient time to either President Slocum, Dean Parsons, Mr. Motten as conference representative, president of student body or committee appointed by him, or by any contributor to this fund.

I trust you will give this entire statement a place in the columns of The Tiger, as an acknowledgement of the various amounts by me. Further, I hope the Alumni Bulletin will take similar action for I have not the time to write each individual a letter of thanks.

Yours truly,
D. G. PATTERSON.

△ △ △

CAN YOU SUGGEST A PLAY

(Continued from Page One)

he stole up and propounded the previous question.

"I have the very play in mind," said the senior in measured accents. "It is by Nathaniel Hawthorne Higginbotham and its title page reads 'The Quintessence of Reality.' It is a splendid philosophical study and bids fair to rival Plato's Republic in its intensity of interest and technical skill. I have absolutely no hesitation in pronouncing it the very best kind of play for college players and audience. Of course there is none of your cheap melodrama but it is time the tone of our modern plays was being elevated."

Our committee member thanked the senior graciously for her valued ideas and quietly withdrawing from the place went out into the fresh air.

As this was only the first day's work for the committee member we must leave him to the pursuit of that fleeting phantom, a suitable play. Suffice it to say that the committee is reading several volumes a day and, no doubt, will soon have a play selected.

Until then—why probably until then—perhaps this kind of dope.

△ △ △

LOVE'S CODICIL

What though my name may sound no more
Across the laughter of your days,
What though our little paths of yore
You may forsake for other ways,
The other radiant eyes you see
When glory's morn is round you blowing
And brighter smiles to yours are glowing,
When you are sad, remember me.

'Twill e'en be gladness should you know
A faithful love and share a dream
Wherein no part is mine—but oh,
There is a torment most extreme
Will wrack the very ghost I'll be—
Should you despair, or think me sleeping
If sorrow's vigils you are keeping—
When you are sad, remember me.

—Thomas Walsh.

△ △ △

She—Last year I met a crazy man who proposed to me.

He—What other evidence have you that he was crazy?—Ex.

For any CLASS or ORGANIZATION parties or hikes you will find that we can give you service and prices that you can't beat elsewhere, as well as quality that you can't equal elsewhere. Let us have the next order that you have and we will more than please you with it all.

HAYMAN MARKET
Fourteen South Tejon St.

Our greatest efforts are always made to maintain the printer's highest and best standards of excellence.

"The bitterness of a cheap job is remembered long after its low price is forgotten."

GOWDY
Printing and Engraving Co.
21 N. Tejon Street Telephone Main 87

GOEDE SHOE SHOP
Opposite Campus

FRED IMBODEN A. L. LOUGH
The Palace Barber Shop
106½ E. Pikes Peak Ave.
Phone Main 700

College Barber Shop
Opposite Campus

All Kinds of Choicest Bakery Goods
PARK BAKERY *and* Lunch Room

COLLEGE GOSSIP

Minerva's new member is Julia Hassell.

Prompt Printery, 12-14 E. Kiowa Main 536.

Sara Hamilton is wearing the pledge pin of Contemporary.

Jo van Diest was the guest of Eleanor Hensley Wednesday night.

Jado Parrish of Lamar was a visitor at the Phi Gam house this week.

E. R. Tegtmeyer, ex-'17, of Moline, Ill., visited the Phi Delt house this week.

H. Savage of La Junta visited his nieces, Lucy and Ada Savage, on Thursday.

Adele Vorrath entertained several of her friends at a delightful tea Thursday afternoon.

Miss Loomis entertained the faculty ladies at a tea yesterday afternoon in honor of Dr. Anna Brown.

All kinds of tennis shoes here, high or low, black or white. Always good quality. Whitaker & Wells.

Marjorie Whipple and Georgia Carlson gave a tea for the members of their Y. W. C. A. committee Wednesday afternoon.

The eligibility rules governing the membership of the societies are very strict and only the young women of the two upper classes can qualify.

We are selling lots of pretty Spats right now; all colors. Just received a new one in the white kid that you are sure to like. Whitaker & Wells.

Have you noticed the new extra height boots for ladies we are showing? They are quite the thing with the shorter skirts. Whitaker & Wells.

All the members of the Dals who received an "A" in senior philosophy are treating their less fortunate sisters to cake on Wednesday night. Bertha Pick and Lois Steuerwald furnished it this week.

Leo Lake, '08, who has been in a Chicago seminary preparing for missionary work, is visiting the Phi Gam house. He will leave for Persia in June to take up his missionary work there.

The Rev. Frank M. Sheldon, who speaks at vespers Sunday, will talk to the men of the college Sunday night at the Beta Theta Pi house, 1106 North Weber street. All men of the college are invited to be present.

Last Saturday was pledge day for the girls literary societies. Four girls were qualified under the present eligibility rules. Hypatia has two pledges, Helen Heald and Adele Vorrath. An informal tea was given Saturday afternoon in their honor.

Does your typewriter need repairing? I employ one of the best typewriter mechanics in the state. For 28 years he has been fixing typewriters. No matter what machine you have if it needs repairing send it to me and get it properly repaired. We rent, sell, exchange and buy all makes of typewriters. Roy A. Davis, The Typewriter Man.

Wednesday night some of the members of Beta Theta Pi entertained with a dinner at the fraternity house. The guests were Ruth Collins, Hazel Hopkins, Louise Wadell, Frances Flora, Myrtam Garrett, and Helen Totten; the hosts were Ray Maxwell, Carl Shadowen, Henry Dockstader, Carl Schweiger, Charles Taylor and Edgar Taylor. Professor and Mrs. G. B. Thomas chaperoned. After dinner the party visited the Princess theater.

KANSAS

Students of the University of Kansas have organized a rifle club to take advantage of the government's offer of free ammunition. The membership of the club is open to all university men. At present there are 25 enrolled.

COAL

We will appreciate your fuel orders, and you will appreciate our first quality coal and prompt service.

THE PIKES PEAK FUEL CO. :: :: Wholesale and Retail COAL DEALERS
128 N. Tejon Street Phone Main 577

Almond Nut Butter Brittle

—a delicious Candy Special here for Saturday—

20c the lb.

The name describes it—deliciously tasty squares made from freshly shelled almonds, A1 quality butter and pure sugar glace—combined skillfully in a candy that's different.

Dern's
Fine Coffee, Tea, Candy
26 S. Tejon St.
Phone 575

COLORADO COLLEGE
WILLIAM F. SLOCUM, D.D., LL. D., President FOUNDED 1874
Departments of ARTS AND SCIENCES BUSINESS ADMINISTRATION AND BANKING
SCIENCES ENGINEERING FORESTRY MUSIC

Ellen D. Perkins

The Colorado College Newspaper

The Tiger

Published Semi-Weekly by the Students

Volume XVIII | COLORADO SPRINGS, COLO., FEBRUARY 22, 1916 | Number 37

TIGERS PLAYING D. U. IN DENVER TONIGHT

C. C. TEAM, STILL TIRED FROM MINES GAME, WILL HAVE TOUGH STRUGGLE TO WIN

Two Steamers Carry C. C. Rooters to Capital City to Cheer for Black and Gold

The Tigers left for Denver on the afternoon train today to play one of the hardest basketball games of the present schedule, a return game with the University of Denver. Colorado College won from the Ministers here two weeks ago, 26 to 14, in one of the roughest games of the season, and the game tonight will be doubly hard on the local men as some are still a little tired from the Mines game, and all will want to save themselves for the contest with the University of Colorado Saturday night.

The 1915 champions (Denver University) are playing this year with the same vim that marked their struggle last year and any victories won from them are victories well earned. The Ministers have a pair of remarkable guards in Waide and Shotwell, and the Tigers will have little chance of open scoring. Whatever baskets are scored in the game tonight will be sensational.

A number of the men of the College rented a couple of steamers today and made the trip to Denver this afternoon to cheer their team to victory. The rest of the College, who cannot go, will be nervously making phone calls the whole evening, and town people should not be surprised to hear Cutler bell ringing this evening shortly after half past nine.

△ △ △

COLLEGE Y. W. C. A. ANO CITY ASSOCIATION TO GIVE PAGEANT OF ORGANIZATION'S GROWTH

There is a growing interest this week in the jubilee pageant to be given at the Presbyterfun church on Thursday evening at 8 o'clock by the college and the city Young Women's Christian associations. The public is invited to the pageant, which is an historical presentation of Y. W. C. A. work and its development from 1866 to 1916. The college girls are to show the stages of woman's widening life by decades from 1866 to 1916. The part of the city association is two scenes; one a view of the organization and the character of its membership in 1866, one an exhibit of the modern work and the extent of its activities.

△ △ △

Good Weather---No Picnic —! —! —!!

Of course you have all heard about the natural perversity of inanimate objects. We are not sure whether or not the weather can correctly be classified as an object, but it undoubtedly has at least its fair share of perversity. It is a well-known fact that within the memory of man there has been only one fine Washington's birthday in Colorado Springs. If today is fine, that will make two, but owing to the fact that our copy has to be linotyped last night, we are writing this yesterday afternoon, and so are not in a position to make any assertion as to today's weather. But if today should be fine, that will be only another instance of the perversity of the weather. After leading us to believe, by years of misbehavior, that it never intended to be fine on February 22, and thereby causing us to postpone our annual picnic, it will have double-

(Continued on Page Three)

CORRECTION

It was erroneously stated in the last issue of The Tiger in the article on the senior play, that Jean D'Arc was written by the English poet, Alfred Noyes. Noyes is the author of Sherwood. Jean D'Arc was written by the American playwright, Percy MacKaye.

MONEY SUBSCRIBEO FOR POOL TABLES NEEOED AT ONCE

Tables Cannot Be Ordered Until $50 Are Received

The men who subscribed money for the Cossitt pool tables last Thursday have not been responding as rapidly as they might. This delay is only putting the ordering of the tables off. Just as soon as Ross receives $50 ho will send to Denver for one of the tables. Argo is busy working in town to duplicate the sum pledged by the students, and is meeting with success.

Only one table will be purchased at first. The plan will then be given a trial and if it proves as popular as is hoped, more tables may soon be bought. The arrangements for regulating the use of the tables have not been formed as yet. It is thought that there will be a charge for each cue until the tables are paid for.

The committee in charge of the proposition would like to emphasize that it is very anxious for all the men to get their money in as soon as possible. No one need wait for some one to come around to collect their subscription, for that is practically impossible. The members of the committee wish it known that they are always willing to receive any money, and ask that any one desiring to pay, shake off his bashfulness and relieve himself of the lucre.

△ △ △

COLORAOO LOSES FAST GAME TO OENVER U.

Colorado University lost its first game in the Rocky Mountain conference schedule when the Ministers scored 18 points against it last Saturday evening in Boulder. The State University five were only able to roll up 12 scores, try as hard as they might. As was predicted, both teams were very evenly matched and the game was an exciting one from the sidelines, many brilliant plays being made and attempted scores made zero time and again by the fast guards of both teams.

Beresford played the star game for Colorado and will be a man well worth while watching when the northern team comes here next Saturday evening, Denver, however, showed no weakening of the strength her team displayed in the battle with the Tigers two weeks ago, and the men in black and gold are going to have a hard fight tonight in Denver.

FRESHMEN TALLER BUT NOT SO FAT SAY FIGURES

PHYSICAL OIRECTOR HICKOX ARRANGES DATA GIVING AVERAGES OF CLASSES OF '18 ANO '19

Physical Instructor Hickox has compiled the anthropometric measurements of the freshmen as revealed in the physical examinations given last fall. There is not very much difference between the measurements of this year's class and the one last year. The class of '18 was a little heavier and not so tall as that of '19.

The seeming inconsistency in the first two strength tests, the back lift and the leg lift, which makes this year's class about two and one-half times as strong as the class of '18 lies in the fact that pounds were taken as a standard of measurement in one case and kilograms in the other. The same is true of the grip tests.

Below are the figures:

Results of Anthropometric Measurements.

Freshmen.

	Fall, 1914	1915
Height	174.0	174.9
Weight	62.0	62.7
Girth–Neck	34.4	34.4
Girth–Chest–Forced Insp.	92.3	92.7
Girth–Chest–Forced Exp.	83.8	82.5
Girth–Waist	72.9	71.2
Girth–Hips	90.4	88.8
Girth–Thigh, R.	51.8	50.6

Continued on page 3)

JUNIORS WILL HIKE TO BEAR CREEK CANON SATUROAY

The members of the junior class will stage a postponed outing next Saturday, when they will hike to Bear Creek canon. The committee in charge, with Mo Rowlings as chairman, reported to the class this morning that it is arranging a sumptuous bill of fare and according to one member will endeavor to enforce the dictate, "no fussing on the way out."

The hikers will leave at 10 o'clock in the morning and will reach the canon after effort enough to arouse a substantial appreciation of the sandwiches, wieners and other edible luxuries. Bear Creek canon at this time of the season will probably be relatively deserted so that no fatal accidents will occur on the arrival of the studious aspirants for higher learning.

BUSINESS DEPARTMENT IS GROWING IN POPULARITY

Enrollment Reaches 380; Fifteen Courses Are Now Offered Students

The number of students enrolled in the Judson M. Bemis department of business administration and banking of Colorado College has reached 380 for the second semester, an increase of 118 over the enrollment a year ago. Fifteen courses are now offered in the department and 1007 student-hours are being taught this year as compared with 646 last year, an increase of 56 per cent. The work now being given by the department is equivalent to teaching 63 students full time work of 16 hours per week. The total of 1007 includes the courses to be given (in part) by Professor T. N. Carver, the recitations and tests for which will be given by members of the department. Excluding the Carver courses in social progress and agricultural economics the increase over last year is 71 per cent

The importance of business training and banking departments in college is being recognized more and more in the world of finance and more than 100

(Continued on Page Four)

"In the Spring a Young Man's Fancy Lightly Turns to Thoughts of Baseball"

With the delightful weather of the past two weeks has come the talk of spring, so usual about this time of year and in the same breath with spring baseball is mentioned. To many college students spring means baseball and not baseball, spring.

The ball player who has been here two or three years experiences extreme mental anguish when he hears some exuberant freshman burst forth with a "why doesn't baseball start this fine weather?" This previously mentioned mental anguish is the result of the inward comparison of this weather with that in which he usually has to play.

One intrepid youth ventured to ask "Rothy" why he didn't start baseball practice and "Rothy" replied with his customary conservatism: "I'd like to see the sun shine a few more days yet." This is perhaps the best and

(Continued on Page Two)

C. C. OBSERVES DAY OF PRAYER FOR COLLEGES

THE REV. FRANK M. SHELOON TELLS VESPER ATTENOANCE OF CHURCH'S MESSAGE TO SOCIETY

Making of Men and Women Is Highest Thing and Human Life Is Most Sacred Object in World

Sunday was observed as the "Day of Prayer for Colleges," with services in the morning and afternoon. Mr. Fales led the preparatory meeting in Bemis Hall at 9 o'clock in the morning. At 11, in Perkins Hall, the communion service was celebrated, conducted by the president, assisted by Mr. Fales and other members of the faculty.

The sermon at the regular vesper service in the afternoon was delivered by the Rev. Frank M. Sheldon, who took for his subject "The Message of the Church in Society." In the evening the men of the college were the guests of the Beta Theta Pi fraternity at their house on Weber street, when Mr. Sheldon gave a short talk. Mr. Sheldon is secretary of the Congregational Education society. He took his text from Matthew, 16:21-27, and said in part:

"Our daily prayer ought to take us down into fundamental thought concerning the meaning of Christianity for our lives and for society. Christianity first days emphasis upon the sacredness of human life. 'What shall a man give in exchange for his life?' We have thought that many other things in the world were sacred. In Jesus' day, people were teaching that

(Continued on Page Four)

REV. A. B. DEHAAR SPEAKS AT CHAPEL

Monday morning, the college chapel was fortunate in having for a speaker the Rev. A. B. DeHaar, who has been working in the newer fields of China under the American Board of Missions. He is on leave of absence in this country for several months and has been speaking in many cities in the interests of the Laymen's Missionary movement and the new institutions of higher learning in China. His work has been largely executive and his influence, both in China and this country, is very great.

In his chapel address, Mr. DeHaar emphasized the great problems and opportunities that are confronting the oriental nations today, and told of the answers to this challenge that Yale, Grinnell and Pennsylvania universities have given. Not only trained men and women are needed in this work, but essentially they must be men and women of character.

In the afternoon, he spoke to the Y. W. C. A. cabinet and directly afterwards to the Student Volunteer band.

△ △ △

COLORADO COLLEGE WILL NOT OEBATE WITH COLUMBIA UNIVERSITY

C. C. Men Are Now Working Up Speeches for Debates With D. U. and William Jewell

The proposition to have a debate between Columbia University and Colorado College has been given up. This is due to the fact that Colorado College will be engaged until March 11 in preparing for her debates with William Jewell and Denver University. The itinerary of the Columbia team, which is making a trip out to Leland Stanford, has the team passing through Colorado Springs on April 10. Those in charge of debating do not believe that there is enough time after the intercollegiate debates to prepare for a satisfactory debate with the team from Columbia on April 10.

The three men chosen to defend the Colorado College side of the debates with Denver University and William Jewell College are making good progress. Most of their time is being spent in writing the final speeches. The faculty supervisors are cooperating

(Continued on Page Three)

TIGERS TAKE FOURTH GAME SATURDAY BY DEFEATING GOLDEN MINERS 37-24

With Three C. C. Regulars Out in First Half Miners Lead 19-18, at Close of Period, But Tigers Come Back Hard in Second. C. C. Now Has Only Undefeated Five in Conference.

Saturday night in Golden the Colorado College Tigers played a return game with the basketball team of the Colorado School of Mines and again defeated it, this time scoring 37 points against their opponents 24. Coach Rothgeb opened the game with a number of the second string men who played almost the entire first half. In this part of the game the Miners had a slight advantage and closed the period with the score 19 to 18 in their favor. The regulars were sent in just before the first half closed and from then on the Mines five were only able to annex seven or eight points while Pete, Lilly and Leo ran the Tiger score up to 37.

The basketball floor at Golden cannot compare with the floor in Cossitt gym. The baskets are fastened to the walls of the building, and in one end the entrance is directly beneath the basket. On such a floor the ball is not out of bounds on the ends, and consequently the game is not as skilful as with the overhung baskets. The crowd at the game was small, although the student body itself was very loyal to its team which has not been victorious in a conference game this season.

The play was not as fast as in the game played here, and as a result the College team is not in a bad condition to meet the Ministers. The blue and white five are seriously handicapped this year by the lack of a good basketball coach, while the Tigers are being coached in the very best systems of play.

The Tigers are now the only five in the Rocky Mountain conference which have not been defeated this season. The State has been defeated by Denver, the Aggies by Colorado University and Colorado College, Denver University by the Tigers, and the Mines by all the other teams. The Tigers have but to keep up the pace they have set to win the title, but it must be remembered that, although defeated once, neither Denver nor Colorado are out of the race, and a defeat for the College might result seriously.

For the Miners, Coulter was the leader in scoring Saturday night, making 10 points, but he was closely followed by Murphy with nine. Pete Peterson, star forward, played the entire game and added eight goals for a total of 16 points to the Tiger figures. Lee Giezen was second on the list with five goals and Captain Liljestrom was successful in two goals and three free throws.

Mack Davis, who holds letters in track, basketball and football and for two years has been selected all-conference guard in football, played cen-

(Continued on Page Two)

By a misprint in the last issue of the Tiger the sum contributed by the Crissey, Fowler Lumber company to the training table fund appeared as $10. The figure should have read $20 instead

Low Prices are Enticing—
Quality and Workmanship are More So

A. C. Harwood
214½ N. Tejon St.
Wall Paper, Paints and Glass

Wills, Spackman & Kent
Real Estate, Mortgages, Insurance
GAZETTE BUILDING

"The Annual" Photographs
Should be made as soon as possible. You will help the Editor and the Manager to make a better publication and the photographer to make better pictures by early sittings. Make an appointment. "DO IT NOW."
The Emery Studio
Cor. Cascade Ave. & Kiowa St.
Phone 41

GOLD and STERLING SILVER NOVELTIES at
Hayners'

All Kinds of Choicest Bakery Goods
PARK BAKERY
and Lunch Room

You Can Win With Burgess Chocolates
Call Phone Main 83
or Visit 112 N. Tejon St.

The College Clothes Shop
Cleaning, Repairing and Pressing
Opposite Campus Rates to Students

New Spring Clothes for Young Men
in Hart, Schaffner & Marx and Clothcraft Makes, are now being shown---
Priced
$15.00
to
$30.00
at
Robbins ON THE CORNER
Home of Holeproof Hosiery

THE TIGER

The Colorado College Newspaper. Published Semi-weekly by the Students. Issued Tuesday and Friday of each week.

C. EDGAR TAYLOR ..... *Editor*
FRANK H. HALL ..... *Manager*

EDITORIAL STAFF.

WILLIAM MCKESSON ..... *Assistant Editor*
DENVER VICKERS ..... *Assistant Editor*
J. R. C. SUMNER ..... *Assistant Editor*
HORACE WUBBEN ..... *Assistant Editor*
JOHN A. MCDOUGAL ..... *Athletic Editor*
ARTHUR L. POWELL ..... *Engineering Editor*
EVELYN ESTABROOK ..... *Exchange Editor*
MARGARET STANARD ..... *Local Editor*
HORACE H. HOPKINS ..... *Local Editor*
LAVINA WHITE ..... *Alumni Editor*
LUCY JEWELL ..... *Woman's Editor*
ELMO S. WATSON ..... *"Line Plunges"*
VICTOR KINGMAN ..... *Assistant Manager*
GERALD SCHLESSMAN ..... *Assistant Manager*
ARTHUR SLACK ..... *Assistant Manager*
ALFRED V. DWORAK ..... *Associate Manager*
THORNTON THOMAS ..... *Associate Manager*

Address all communications to The Tiger, Colorado College, Colorado Springs, Colorado. Phones: Editor, Main 3266J or Main 2073. Manager, Main 2073.

WHY NOT A "COLORADO COLLEGE UNION?"

Saturday afternoon a group of freshmen, the men of which represented several of the fraternities about the campus, went for a tramp into the mountains. It is understood that a number of fraternity and nonfraternity men of the sophomore class are planning a similar trip for the near future. The juniors are agitating for an all-college dance and money is being raised to purchase pool tables for Julliard hall so that Cossitt memorial may become more attractive for all the men of the college. To increase class unity the sophomores recently held a class dinner at Cossitt hall and Saturday the juniors will take a class hike to Bear Creek canon. The nonfraternity men have organized and a schedule of social events has been arranged by them. Even the most disorganized element of the college has felt the need of some sort of unity and an organization which can do much in rousing college spirit has been formed. All these efforts to break away from cliqueishness and small group spirit are significant as proving a lack of something at Colorado College. The old complaint of "no spirit at C. C." is too ancient to need repeating, but any student who has been here very long knows that the student body might pull together better than it does. Class dinners, pool tables, and hikes are all good enough in their way toward bringing students together but none of them is sufficient to do what really needs to be done. At many of the progressive universities and colleges of the country the same need which is felt here has been experienced and solved. General organizations or "unions" of the men have been formed at most of the big middlewestern universities and the idea is rapidly spreading. The union at Colorado university is now about three years old and occupies its own home. The Michigan union will occupy a home costing many thousands of dollars as a result of the great campaign now being carried on by Michigan alumni. Memberships in such unions is open to all men on payment of a small fee and usually all men of the university or college are included in it. In Cossitt Memorial and Julliard hall the men have an ideal place for the home of a "College union." A definite organization with a small membership fee of fifty cents or a dollar could furnish the hall satisfactorily in a year or two and could turn Cossitt into a general rendezvous for all the men. Such an organization could arrange smokers, "pep" meetings and even some mixed social gatherings such as the much-talked-of all-college dance. Recent movements among the students seem to indicate that a Colorado College union would be successful.

TIGERS TAKE FOURTH GAME

(Continued from Page One)

ter part of the first half. This is the first conference game that Mack has played, and he played it well for the short time he has been training. Five years ago in High school he was a star for Monte Vista hut since coming to college he has never played the game. If he continues to improve he may rank with Carl Schweiger in winning four athletic letters in a single year.

The score:

COLORADO COLLEGE

	G.	F.T.	P.
Peterson, rf	8	0	16
Ling, lf	1	2	4
Liljestrom, lf	2	3	7
M. Davis, c	0	0	0
Lee Glezen, c	5	0	10
Turner, lg	0	0	0
Taylor, lg	0	0	0
Schweizer, rg	0	0	0
Total			37

SCHOOL OF MINES

	G.	F.T.	P.
Conlter	5	0	10
Murphy	4	1	9
Roll	1	0	2
Burns	0	1	1
Hoflus	1	0	2
Total			24

Referee—Dimmitt.

△ △ △

PAUL E. CALLAHAN OF FRESHMAN CLASS DIES

The funeral of Paul Eugene Callahan, who died Saturday night at the home of his parents, Mr. and Mrs. T. J. Callahan, 1819 Grant avenue, will be held Wednesday morning at 9 o'clock from St. Marys church, Colorado City. Interment will be in Evergreen cemetery.

Callahan was 20 years old and graduated with honors from the Colorado City High school. Later he entered the engineering department at Colorado College, where his work was of an unusually high standard. Although ill for some time, he continued his studies at college until the last. Mr. Callahan was a member of the Alumni association of Colorado City High school. He is survived by his parents and a sister, Miss Alice Callahan.

IN THE SPRING A YOUNG MAN'S

(Continued from Page One)

most laconic expression of the truth that has recently been uttered.

At present writing (Monday, 11 p. m.) the race for the baseball championship appears in the guise of a desperate struggle. The following schools really expect to cop the cup: Colorado College, State University, Colorado School of Mines, Agricultural College and Denver University.

According to the inspired reports from each place, there is only one school which has a chance. Therefore following the dictates of conscience, reason and custom we predict a walk-away for Colorado College.

That the pitching staff is expected to turn the trick for both the Mines and the State is evidenced from the reliance these institutions place upon Heitzman and McGraw, respectively. The Tigers faced Heitzman only once last season and that in the first game with a team composed almost entirely of new material. Although the Mines' pitcher won his first game with C. C. last year it is doubtful if he could have repeated the stunt. Critics assert, however, that he has improved consolerably in the past year and will be a dangerous man for all conference batters to face.

In McGraw, the University has a nucleus for a strong team. He has been keeping himself in good condition this winter by playing basketball and little work will be needed this spring to put him in shape for the season's grind. The Tigers have had more trouble with him than with any other pitcher in the last two years. Despite the defeat which the C. C. men hang on him down here last year, he came back and led the Tigers out of his hand when they went to Boulder.

The Aggies have not been making much noise (as yet) about their baseball prospects and D. U. has also been pretty quiet, but we might add that since Denver won the rag last year, it is hardly becoming to count her out as a pennant contender this year.

The prospects for a Tiger victory are good, only two holes being left to fill. The old men who are left to fight for positions are Schweiger, Mack Davis, Garside, Burlingame, Evans, Balch and "Stub" Davis. Mack Davis will captain this year's team.

"Business is good."

Wilson Goggles
We have just received a full line of WILSON GOGGLES. You should have a pair. Call and look them over. 25c to $1.50.
The Murray Drug Co. Opposite the Campus

The "TIGER SHOP"
For All Athletic Goods
"ASK THE MEDICINE MEN"
POWELL-McINTYRE SPORTING GOODS CO. 18 E. Pikes Peak Avenue Main 930

Colorado Fuel and Iron Company
GENERAL OFFICES, DENVER, COLORADO
Miners of Anthracite and Bituminous Coals and Manufacturers of Coke and Steel and Iron Articles
TELEPHONE 599 STORE, 104 NORTH TEJON STREET

The Pikes Peak Floral Co.
Cut Flowers Decorations and Designs

BATAVIA
Means Highest Quality in Food Products
THE HEMENWAY GROCERY CO. 115 S. TEJON ST 1201 N. WEBER ST

James Howard Barber Shop
Everything Strictly First-Class and Modern
19 East Bijou Street

GOWDY
Printing & Engraving Co.
21 N. TEJON ST. PHONE MAIN 87
The spoken word has one chance where the printed message has a dozen chances of being remembered. *Ink it in.*
"The bitterness of a cheap job is remembered long after its low price is forgotten."

COAL
THE EL PASO ICE & COAL CO.
ALL THE BEST FUELS
TELEPHONES 46 and 91 29 N. TEJON STREET

Professional Cards

Drs. Sinton & Flora
DENTISTS
700 Exchange National Bank Building

GOOD WEATHER, BUT NO PICNIC

(Continued from Page One)

crossed me, and given us a perfectly nice day that we are unable to put to any use.

What business has the weather to be fine at all at this time of year? It should be dark, stormy and generally disagreeable, thus causing us to attend classes regularly and save our cuts till the end of the term, which is the time when cuts should be taken. Instead of which it is attempting to beguile us by false promises of spring, causing the innocent lawns and pussy-willows to sprout untimely, and tempting many men and maidens to stray in the jungle when they should be attending class with a fixed and steady purpose of mind. Presently it will give a fiendish chuckle and spring fiercely upon an unsuspecting baseball schedule, deluging it with daily showers. When we do undertake to have our delayed picnic the weather will probably give vent to a sardonic laugh and present us with a day that might do very well for a checker party, but will be totally unfit for a hike to the Garden of the Gods. Those conscientious persons who withstand the present temptations to neglect the classroom for the jungle will probably have to use bathing suits when the regulation time comes to frequent the gravel paths and shady nooks. All of which leads us to the conclusion that it is best to take what you can get when you can get it, and to make all the use of the present sunshine that your conscience and your professors will permit, or, in the words of the poet:

"Roam the jungle white you may,
Unless by profs. forbidden.
The sun that shines so fair today,
Tomorrow may be hidden."

△ △ △

FRESHMEN TALLER BUT NOT SO FAT

(Continued from Page One)

Girth-Thigh, L.	51.4	50.4
Girth-Calf, R.	34.3	34.3
Girth-Calf, L.	34.1	33.9
Girth-Upper Arm, Cont. R.	29.1	29.3
Girth-Upper Arm, Cont. L.	28.4	28.4
Girth-Forearm, Cont. R.	26.4	26.8
Girth-Forearm, Cont. L.	25.7	25.9
Breadth-Shoulders	43.5	43.6
Breadth-Hips	32.9	32.7
Strength-Back Lift	128.8	301.5
Strength-Leg Lift	211.2	536.7
Strength-Grip R.	49.0	112.9
Strength-Grip L.	44.0	101.8
Strength-Arm, Pull Up	9.0	9.3
Strength-Arm, Push Up	4.1	5.0
Lung Capacity (cu. in.)	257.0	259.2
Total points, average	712.9	

Height is given in centimeters.
Weight in kilos.
Girth in centimeters.
Breadth in centimeters.
Strength in centimeters.
Results for 1914 are given on basis of examinations given to 106 freshmen.
Results for 1915 are given on basis of examinations given to 113 freshmen.

△ △ △

C. C. WILL NOT DEBATE

(Continued from Page One)

with the men in this work and many new facts are being added each time the group meets.

It was stated some time ago, that if possible the same three men would participate in both contests for Colorado College. Although neither William Jewell or Denver University have replied to McCammon's letters asking for a change of date, for one of the debates, it is thought, that one of them will soon do so. In this case, one debate will be on Friday, March 19, and the other the next night. It has been definitely decided that the same three men will be used for both debates.

Not very much has been done in regard to choosing the judges for the contests. Colorado College has submitted a long list to the Denver management, but no word has been received upon this matter. The judges for the Denver debate will be Denver men. Those for the William Jewell debate here will be men from outside of Colorado Springs.

△ △ △

SCHOOL OF MINES LOSES ANOTHER GAME

The School of Mines lost another game last night when its basketball five was defeated, 37-16, by the University of Colorado team. The Colorado quintet rolled up a score identical with that made by the Tigers in Golden Saturday night.

△ △ △

It's going to be better than the "best ever."

"You can taste the difference"

THE LITTLE BROWN BEAR

Some Interesting Items to Candy Lovers

Mullane's Bon Bons	$1.00 the pound	
" French Nougat	$1.00 " "	
" Assorted Caramels		75c and 40c
" Woodland Goodies		75c and 40c
" Black Walnut Bars		75c and 40c
" Nut Taffy		30c
" Molasses Taffy		25c

and the Most Delicate and Delicious CANTON STEM GINGER

The Exclusive Little Tea Room at 11 N. Tejon Street

Baseball Weather is Here!

See us for Gloves, Bats, Masks, Balls, Anything in Sporting Goods

THE W. I. LUCAS SPORTING GOODS CO.
119 North Tejon Street Phone Main 900

ANNUAL COLONIAL BALL COMES FRIDAY NIGHT

If you are looking for an almost impossible job, just try to find the vice president of the sophomore class. We tried this feat yesterday morning, afternoon and evening, before we finally caught her. And even then, it was just as she was getting ready to leave for a committee meeting. The cause of her seclusion is not that she is never any place, but that she is every place.

Perhaps if you have been at the head of a Colonial ball you will understand why it is necessary to keep moving every minute of the day. Miss McWhorter, the individual we sought so diligently yesterday, claims that a ward politician doesn't have any more troubles than she has.

But, after we succeeded in finding her, she was in such a rush that she could give us no startling facts about the ball. She said that everything has been said in previous issues of The Tiger, but then, she evidently does not understand that the task of rehashing news that every one knows about, and making up details that no one ever heard of, is the thing that gives the college news gatherers their cynical and ill-tempered dispositions.

Enough of philosophy. The ball is progressing "perfectly grand," so the v-p informed us. The girls in the minuet are practicing three times a week, that is they have been, but this being the last week, every day will probably bring forth a call for them to sew and curtsey in Colonial fashion.

The programs for the dance are to be hand-painted. Each will be decorated with some Colonial figure. There are to be 10 dances, with a possibility of two extras. In order that the function may come to its happy ending before 10 o'clock, dinner at Bemis will be served at 6 instead of 6:30. The dinner, too, is to be more sumptuous and filled with delicacies than every day dinners are. The chief dessert is to be George Washington pie. Just what such a morsel might resemble, the v-p would not inform us. Of course each table is to be decorated to represent some historical event of colonial times. The music for the dance is to be furnished by Miss Strong's orchestra and Miss Helen White will play for the minuet.

△ △ △

EVERYTHING CORRECT BUT THE FACTS

It is a novel sensation to the editor of the Maroon, in scanning other college papers, to discover news accredited to his journal, which is as "live" to him as the articles signed by noted athletes are to their "authors." In the Colgate Madisonensis, for instance, we glimpse an item concerning the university, to the effect that "co-eds at Chicago have gone on a strike because they are not allowed to sit on the same side of the room with the male students in certain lecture courses."

Talented writers of fiction, however, are limited neither to the Red Book nor to Colgate; for, in the Daily Nebraskan of a recent date, we read a story—labelled as an excerpt from the Maroon—which rivals the accounts of Baron Munchausen's immortal adventures. This feature has all the imaginative glamour of an authentic write-up in a Hearst paper. It depicts the thrilling escapades of "Clara Pause, '18," (incidentally, no student by such a name ever graced the campus), who, notwithstanding the chill of Christmas day, dived off the edge of a frozen tank into the icy waters of Lake Michigan. This, if we are to believe the Nebraskan, is one of Chicago's favorite winter sports.

We live and learn. And it is one of the privileges of the college journalist to live and learn to cultivate accuracy.—Chicago Maroon.

Prettiest of Wash Fabrics

—We've made it a point to show the New Wash Fabrics early—and now you'll see surprisingly complete lines in both white and colored Wash Fabrics—Printed and Striped Voiles, Organdies, Egyptian Tissues, Woven Stripe Tissues, Ginghams, Wonderland Cloths, Stripen Sport Skirtings, Poplins, Gaberdines, Silk Mixtures, Linens, Embroidered Voiles, etc., etc. You can choose Wash Goods from 10c to $1.50 a yard.

Five Floors of Merchandise — Hibbard & Company — Get Acquainted with Hibbard's

FRANK R. ASHLEY, President — LEWIS B. SKINNER, Treasurer and Gen. Mgr. — PAUL C. SKINNER, Sec'y and Gen. Supt.

THE WESTERN CHEMICAL MANUFACTURING CO.
Manufacturers of

Commercial Sulphuric, Muriatic and Nitric Acids. Electrolyte, Chemically Pure Acids and Ammonia, Aqua and Anhydrous Ammonia, Liquid Carbonic Acid Gas.
Buyers of Zinc-Lead-Iron Sulphides. DENVER

LINE PLUNGES

"Then hit the line, Col'rado"

We thought we were going the limit when we began this pale pink imitation of the Chicago Tribune "Line O' Type or 'Two,'" but when we observe that the Lawrence (Wis.) college Lawrentian is calling itself "America's Greatest College Weekly," a flagrant plagiarism on the Trib's sub-title of "The World's Greatest Newspaper," we elevate our palms.

Wanted: Letters to the Tiger by alumni and friends of the college.—The Editor. Adv

(1) YES. (2) WELL, PERHAPS. (3) SURE.

Sir:

Is it true, as I have heard, that the absence of the Line in the last issue of The Tiger was due to the fact that Ye Coach was engaged in the business of teaching out of the School for the Deaf and Blind? Is it further true that, among other things, he is teaching algebra and geometry, thus perpetuating the old adage of "the blind leading the blind." And lastly are you happy at last to have a letter from

VOX POPULI.

While you are waiting for the Awful Number of the Line, we shall cheer you up by the announcement that previous to its appearance there will be a Card Number, a Family Number and a Drama Number. In order not to miss any of these features, we urge you to take advantage at once of the Hon. Manager's offer of The Tiger for the rest of the year at 50 cents. (P. S.—We're getting 1 and 25 100 per cent commission on every subscription we get for him.)

We had the privilege of hearing Mary Antin's interesting lecture the other night and we recall with much delight one story which she told. It was the incident of the little Russian boy who was showing a visitor around the playgrounds, the public baths and the other features of the social center in the New York Ghetto, and when the visitor offered him money for his services he said rather indignantly, "No, I do not take money for showing people the things of my country." To our mind the telling of that story to a Colorado Springs audience recalls the w. k. incident of carrying coals to Newcastle.

But more than that we also learned some new lessons in patriotism from that lecture. But there we must not wax philosophical again in this Gargantuan of Giggles. You would be surprised if you knew how many times we have been called for scolding an editorial pen in our last issue and how indignant several of our readers were because we dared to speak otherwise than facetiously.

Now that we have unearthed the dark secrets of the lives of Old Paul Kramer, H. Balch and that demon athlete, Theron Taylor, we propose to show up some more of our prominent citizens. In fact, we "have something on" all of the following: Old Ike Turner, Col. Ralph Smythe, Gumshoe George Keener and the Kultur of this here paper, and we propose to direct the sharp thrusts of our merciless typewriter at them. After the exposé of these individuals if we still survive we intend to rattle a few skeletons in the faculty closets.

To H. L. B.. Congratulations! We beat you to it over a year, but we are glad to welcome you into the ranks of those whom Irvin Cobb designates as "Those Who Have."

ADD Life's Little Injunctions..... "For a rap and belts, our lives we pay."

HOPE

If there is a heaven
I hope it is a place
Where there are strong men to love as comrades,
And women with soft arms.

I hope there will be work and books and singing,
And children on the street.
I hope there will be stars and autumn,
And plenty of good ale
And time to think
—and no damned preachers.
—Richard R. Newbold in "The Smart Set."

Not that we approve of the sentiment of this, of course, but we submit this merely as an example of what this longest poetry is coming to.

Here's the answer to your puzzle, fuddle, old top. If you want to find the "few short Lines," take a squint at this one.

Much excited over the coming Phi Beta Kappa elections?

Well, neither are we,
Q. E. D.

△ △ △

Her pretty cheeks are touched with rouge,
Her red lips smack of paint;
Alas, I fear the damsel do
Be what she ought to ain't.
—Pelican.

"THE BEST AMERICAN MAKE"

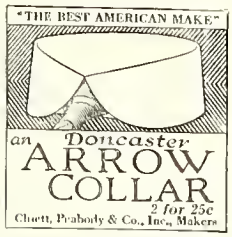

an Doncaster ARROW COLLAR 2 for 25c
Cluett, Peabody & Co., Inc., Makers

CHAS. P. BENNETT, President
H. N. SHELLENBERGER, Vice President

The Bennett-Shellenberger Realty Company
Real Estate, Insurance and Loans
5 Pikes Peak Avenue Phone Main 26

Standish Hotel
C. C. Headquarters in Denver

Our stock of Loose Leaf Note Books is the most complete in this city

Books, Stationery and Art
Picture Framing and Engraving

Whitney & Grimwood
Agency Van Briggle Pottery 20 N. Tejon Street

Bissell's Pharmacy
For Pure Drugs, Toilet Articles
Stationery and Druggists' Sundries
Cor. Dale and Weber Sts. Phone 980

The University of Chicago HOME STUDY
In addition to resident work, offers also instruction by correspondence.
For detailed information address
42nd Year U. of C (Div. B) Chicago, Ill.

Tigers
Thrive on Mowry's Ice Cream and Golden Glow Butter

△ △ △

The Mowry Creamery Co.
PHONE 1184

Chemistry Aprons
Book and Pack Bags
Camp Blankets

The Out West Tent & Awning Company
113½ N. Tejon E. E. Kohler, Mgr. Main 1261

TRY
THE PEARL
THE LAUNDRY THAT USES IVORY SOAP
329-31 N. Tejon Phones M-1085-1086

¶ *The Home Cooking that mother used to make* — *THE COLLEGE INN Opposite the Campus*

For Luncheon use
Sinton's Yo-oort Pimento Butter Cheez
Fine Filler for Sandwiches — The Sinton Dairy Co. Main 442

SWEATERS
Now at Reduced Prices
During our Remodeling Sale we have placed the following prices on all Sweaters:
$5.00 values now **$3.75** — $7.00 values now **$5.25**
$6.00 values now **$4.50** — $8.00 values now **$6.00**
PERKINS-SHEARER CO.

C. C. OBSERVES DAY OF PRAYER

(Continued from Page One)

many other things were more sacred than human life, but Jesus said: 'No none other is the really sacred thing in the world.' The Sabbath was considered sacred, but the Sabbath was instituted so that man might rest.

Man an End, Not a Means.

"This does not mean that other things are not sacred, but that they are sacred only in relation to man. That means that apparently the one business in the world from the point of view of God is, after all, the making of men and women. It seems to me that it is perfectly clear from whatever angle you look that the highest thing is the human being, and that human life is sacred, and that the highest thing is the making of man and women. Man must never be considered as a means, but as an end, in himself. We must consider other life as sacred equally with our own, and that the ends which center in other lives are as important as the ends which center in our own lives. That means that man is more sacred than dividend; that the personal relation should always stand above the economic relation. The position that we hold is not the real occupation of our lives. Life does not stand still. Life goes on day in and day out. The final product of the world is men and women who have been made in some form. They may be dwarfed and maimed or fine and true.

"The next thing is the message of Christianity is that this does not mean that our group alone is sacred. This does not mean that we are bound to respect the rights of our particular group, or clan or nation alone, but the rights of all men and all nations. For, unless all are sacred, we shall have difficulty in establishing the fact that our own rights are sacred. We should consider ourselves to be under one Father.

Might Makes Right.

We must make all life Christian or it will be made all pagan. Just in proportion as life becomes interrelated will it be true that all our life will be Christianized or paganized. In our industrial relations the largest factor is might makes right. In the present European war the greatest factor is force, and the same thing is true of our own lives. We are just as surely making might the law of right as they are over there. There it breaks out in open warfare and here it breaks out through strikes and other relations. When we treat the negro unjustly we are doing exactly what they are doing across the water; and when we make unjust laws in California against the Japs, we are doing the very same thing.

"We think we can keep political democracy, even tho we do not have industrial democracy; but when you get aristocracy in business, you must get aristocracy in politics. One affects the other and tends to pull the other with it.

"We have come to a situation in society where great numbers of our people have no capital, except the job at which they may work, of which they are never certain and never know when they will have to seek something else. This always causes a condition of unrest. Near Evanston, Ill. a Mr. Baker has a large farm on a profit-sharing basis. The men who work under him are substantial members of the community. We must either democracize everything or have everything on an aristocratic basis.

Deeper Christianity Needed.

"The meaning in part of the European conflict is that the time has come when we must have a deeper and truer Christianity, not greater than the Bible gives, but that we must have men and women who will dare to be Christians.

"Finally, the question comes whether the world really can be Christianized. Christianity can go into a heathen land and overthrow the old religions, but those lands are now looking at us and saying: 'Can Christianity solve your industrial problem; or can Christianity clean up your cities, or can Christianity clean out race prejudice?' And the next great step will be to demonstrate what we can do here in our own American land. We need men who think in world terms, who will think of universal relations. May America be given millions of such men so as to establish peace on earth and good will to men."

△ △ △

BETAS, SIGS AND PHI GAMS LEAD CAMPUS LEAGUE

Today's Games Postponed Until Tomorrow Afternoon

The Campus Basketball league is rolling merrily along its way with three undefeated teams, the Betas, Sigma Chis and Phi Gams still remaining. The various organizations are showing great rivalry and the interest in the games is greater than last year. The games scheduled to be played today will be postponed until tomorrow afternoon. When the schedule was made out it was thought that there would be no school Washington's birthday and the games could be played in the morning before the varsity team went to Denver. As it is, the games will start at 4:30 o'clock tomorrow afternoon, the varsity practice being shifted to 4 o'clock and the regular gym class being excused.

In the games played Saturday the Sigma Chis won their first game by defeating Hagerman Hall, 14 to 8. The Betas took the big end of the score away from the Phi Delts, 17 to 8, while the Phi Gams were victorious in the game with the Kappa Sigs, taking it 34 to 12.

The scores:

BETA THETA PI

	G.	F.T.	P
Spangler, f	3	0	6
Shadowen, f	3	5	11
Higby, f	0	0	0
E. Hughes, c	0	0	0
McKesson, g	0	0	0
Caldwell, g	0	0	0
Total			17

PHI DELTA THETA

	G.	F.T.	P.
Flegel, f	3	2	8
Gilliland, f	0	0	0
Ross, f	0	0	0
Gambriel, c	0	0	0
W. Davis, g	0	0	0
Sheldon, g	0	0	0
Total			8

PHI GAMMA DELTA

	G.	F.T.	P.
Tanner, f	5	0	10
Rawlings, f	7	0	14
Cover, c	5	0	10
Evans, g	0	0	0
Chiles, g	0	0	0
Total			34

KAPPA SIGMA

	G.	F.T.	P.
Cain, f	1	0	2
McNutt, f	3	0	6
Henderson, c	0	0	0
Beavers, g	1	0	2
Baldwin, g	0	2	2
Total			12

SIGMA CHI

	G.	F.T.	P.
Lodwick, f	0	0	0
Slack, f	2	6	10
Clarke, c	1	0	2
King, g	0	0	0
Shafer, g	0	0	0
Total			12

HAGERMAN HALL

	G.	F.T.	P.
Thompson, f	2	0	4
Park, f	1	0	2
Putnam, c	1	0	2
Shepard, g	0	0	0
Smythe, g	0	0	0
Total			8

Jack Taylor and Harry Balch refered the games.

The following teams will play tomorrow afternoon:

Hagerman Hall vs. Independents.
Sigma Chi vs. Beta Theta Pi.
Phi Delta Theta vs. Kappa Sigma.

For any CLASS or ORGANIZATION parties or hikes you will find that we can give you service and prices that you can't beat elsewhere, as well as quality that you can't equal elsewhere. Let us have the next order that you have and we will more than please you with it all.

HAYMAN MARKET
Fourteen South Tejon St.

"Trade with the Boys"

How about a Spring top coat?

Two peachy new numbers in knit coats, unpacked this week.

A navy blue and a dark oxford gray.

Just knee length. Self collars.

They're eighteen dollars.

Gorgas Moore Hoff
CLOTHING COMPANY
Colorado Springs and Manitou

The LIGHTNING SHOE SHOP and SHINE PARLOR
RUBBER HEELS 35¢ SEWED SOLES 75¢
Work will please you. Moderate Prices. 28½ N. Tejon St.

ILLINOIS

There is a rule at Illluois which prevents persons from taking final examinations in any course in which he absents himself on a day immediately preceding or following a vacation. He may, however, get a permit from the department concerned to take the examination.

Let wine never touch thy lips,
My pa made this law,
I cannot disobey him so,
Bartender, add a straw.—Ex.

△ △ △

Excited customer (to baker)—We analyzed a loaf of your bread. There are mashed potatoes, rice, beans, alum, chalk and pipe clay in it!

Baker—Well, great Scott! What more do you want for a nickel?—Ex.

Save Money on Coal
Try a Ton Our Excelsior Forked Bituminous Lump at **$5.75** per ton
54% carbon---a clean coal.
A trial will convince you as it has others.
The Colorado Springs Fuel Co.
Phone Main 230 — 120 E. Pikes Peak Ave.

COLLEGE GOSSIP

Prompt Printery, 12-14 E. Kiowa Main 536.

Leo Lake, '10, visited the Phi Gam house last week.

Dwight Foster of Paonia visited the Beta house Saturday.

Slip in some new laces and see the result. All kinds at Whitaker & Wells.

Mattie Carrick took dinner at Bemis Monday night.

Betty Hubbel was the guest of Prudence Walker Friday night.

Bernardine Strawn, '15, was a campus visitor over the week end.

Helen White was the guest of Helen Heald at dinner Monday night.

Frank Hall and Ogden Verner spent the week end at the Beta cabin.

A number of college people went to hear Mary Antin speak Saturday night.

Georgia Carlson's table gave a spread Monday night in honor of Helen Totten.

Prof. and Mrs. Breitwieser are the parents of a baby girl born last Sunday.

Marjorie Crissey, Charlotte Allward and Helen Leipheimer took dinner at the Dais Friday night.

If our tongues could speak we would say take a tramp in us and enjoy every step of the way. We are those feather weight hiking boots for men or women. at Whitaker & Wells.

June Eaton, Edith Hamilton and Blanche Caldwell took dinner with Helen Kirkwood Sunday.

Saturday night President Slocum addressed the young women living in the halls. His subject was, "Preparation for the Day of Prayer."

The juniors of Phi Gamma Delta entertained last week at a house dinner and dance. The guests were Miss Helen Durbin, Miss Jo Van Diest, Miss Mary Nimmo, Miss Gleason, Miss Dorothy --oag and Miss Dorothy Armstrong. The hosts were John Spalding, Kenneth Nowels, M Rawlings, Lee Cover, Cecil Reed and Jack Taylor. Miss Cannon and Wesley Dennis chaperoned.

Does your typewriter need repairing? I employ one of the best typewriter mechanics in the state. For 28 years he has been fixing typewriters. No matter what machine you have if it needs repairing send it to me and get it properly repaired. We rent, sell, exchange and buy all makes of typewriters. Roy A. Davis, The Typewriter Man.

We are pleased to announce the arrival of tan English walking shoes for women. Bright new stock in the season's best selling last. Whitaker & Wells.

BUSINESS DEPARTMENT IS GROWING

(Continued from Page One)

college men are taken from these departments throughout the country by the National City bank of New York city each year. Other large corporations used college men especially trained in foreign exchange.

The Bemis department offers a four-year course to the degree of bachelor of arts in business administration and banking. A high school education is required for entrance to the department.

The course offered in the department at present are: Commerce and industries, labor and socialism, history of economic thought, principles of economics, investments and speculation, money and banking, accounting, corporation finance, commercial law, the mathematical theory of investments, international law and American government. Other courses, such as business organization, statistics, banking practice and foreign exchange, transportation and insurance, come in the first semester.

△ △ △

IDEAL WEATHER BRINGS OUT MANY TRACK ASPIRANTS

The weather is ideal for track training and the sladium track at Cossitt is kept warm during the day by the large squad of men getting into condition for the spring meets. A very large number of men are reporting to Coach Rothgeb daily. Many of these will drop out when the training becomes stiffer, but the work they are doing may develop some unexpected talent, and at any rate the men are getting some of the best kind of physical training obtainable for this time of the year.

There being no indoor meet this year, the necessity for getting into good early condition is not of the importance that it was last spring, and hence the coach is working his men easy and gradually building them up and thinning down the surplus flesh some are carrying.

As soon as the squad has been weeded down the men will move their suits down to the team locker room. Work on the big track will probably not start for some time, not at least until the basketball season is over.

COLORADO COLLEGE
WILLIAM F. SLOCUM, D.D., LL. D., President — FOUNDED 1874
Departments of ARTS AND SCIENCES — BUSINESS ADMINISTRATION AND BANKING — SCIENCES — ENGINEERING — FORESTRY — MUSIC

The Colorado College Newspaper

The Tiger

Published Semi-Weekly by the Students

Volume XVIII | COLORADO SPRINGS, COLO., FEBRUARY 25, 1916 | Number 38

TIGERS CONTINUE CHAMPIONSHIP MARCH AND DEFEAT DENVER U. 30-20

Rough Playing Marks Second Victory Over 1915 Champions Who Fight Hard on Own Floor. Liljestrom Makes Fifteen Free Throws.

The Colorado College Tigers continued their march toward the championship of the Rocky mountain region by defeating the University of Denver, 30 to 20, in a return game in Denver Tuesday night. The first game played with the Ministers was won by the college, 26 to 14, and was said to have been the best game played on Cossitt floor this year. Of the game in Denver Tuesday evening Coach Ashmore of the State university is reported to have said: "It was the fastest game I have ever seen played in the west." This statement coming from the coach of the team the Tigers will play Saturday night, means much.

The game was rough all the way. Jack Taylor was taken out the last four minutes of play on account of personal fouls, while three Denver players each had three personal fouls called against them; Schweiger, the peaceful big guard, was called for two of the same nature and Lee Glezen for the same number. Denver university played with the desperation born of a fighting chance to retain old honors and win new ones, while the Tigers passed the ball with the smile of victory.

Every foul, except two, made by the Ministers was used to good advantage by Captain Liljestrom who seemed to have a peculiar affection for the baskets in the Denver gym. He scored 14 free throws, and the fifteenth went through the net, but on a technicality was not counted. This is the best percentage of free throws that has been made by any man in the conference this season.

There were at least 100 C. C. rooters at the game. Seven auto loads went up from the Springs, one of them, the big White steamer from Manitou, with 15 college men. A number of local business men went up on the train and the Denver alumni were prominent on the side lines. The University of Colorado basketball squad was at the game en masse.

The game was marked by the brilliant dribbling of Liljestrom, the rapid work of Schweiger in intercepting forward passes, the good floor guarding of Jack Taylor, the rapid passing of Lee Glezen and the way Denver kept Peterson covered throughout the play. Denver guards hung to Pete as a dangerous proposition.

The score:

COLORADO COLLEGE.

Players.	G.	F.T.	P.
Liljestrom, f	1	14	16
Peterson, f	2	0	4
Glezen, c	2	0	4
Taylor, g	2	0	4
Schweiger, g	1	0	2
Turner, g	0	0	0
Totals	8	14	30

DENVER UNIVERSITY.

Mahoney, f	3	4	10
Queary, f	1	2	4
M. Bunger, c	1	0	2
F. Bunger, g	1	0	2
Waide, g	1	0	2
Totals	7	6	20

Referee—Ashmore of Boulder.

MEN'S DRAMATIC CLUB TO BE DISCUSSED TONIGHT

PROFESSORS MOTTEN AND WOODBRIDGE AND MEMBERS OF OLD PEARSONS SOCIETY PUSHING MOVEMENT FOR MEN'S DRAMATIC ORGANIZATION

Outline of Work of Club Will Be Given at First Meeting in Observatory Tonight

The men of Colorado College are to have a dramatic club, if the plans now being pushed by the members of the old Pearsons Literary society and by Professors Motten and Woodbridge mature. A distinct need for an organization in which men can be coached in the art of public speaking and dramatic presentation has long been felt on the campus. Such a course is not offered on the college curriculum and as a result there are few men in college who can talk for any length of time and not lose their voices. There are also very few men in college who can read well, and still a smaller number who are competent to give a dramatic reading.

The new organization, to be known as the Pearsons Dramatic club of Colorado College, will take up a course of four to six lessons, directed by Prof. Motten, in voice culture and dramatic reading. This will be followed by a study of the modern drama. From time to time the club will present short plays, without costumes and without scenery, for its enjoyment and for the benefit of its friends.

All the men of the College who are interested in this work are asked to meet in the Observatory this evening at 7:30. Prof. Motten will be there at that time and will outline the work and the books to be studied will be decided upon. Robert Cumnach's Reader or a new book by Barrett Clarke will probably be the text studied.

△ △ △

A Chinese play with an all-Chinese cast will be presented by students from the orient who are studying in institutions in and around Boston. Undergraduates from Harvard and Technology will play the masculine roles while girls from Radcliffe and Wellesey will take the feminine roles.

PRES. DAVIS OF CHICAGO THEOLOGICAL SEMINARY TO GIVE VESPER SERMON

At the college vesper service Sunday afternoon at 5 o'clock in Perkins hall, President Azora S Davis, of the Chicago Theological seminary, will preach. The president's office is making special efforts to obtain the best of speakers for the weekly vesper service and President Davis more than measures up to the standard that has been fixed. He is well known throughout the country as a leader in the work of religious education and is rapidly becoming recognized as an interesting and inspiring speaker for college audiences.

It is hoped that President Davis will remain in the city over Monday and possibly speak to the members of Bible 20 at 11:15 that day.

The hymns for the vesper service will be 21, 109 and 234. The anthem, "Savior Breathe an Evening Blessing," by Raff, will be given by the choir.

△ △ △

C. C. STUDENTS RENT SIGHT SEEING CAR FOR TRIP TO DENVER

Merry Crew of C. C. Rooters See Tigers Wallop D. U.

The old cry that Colorado College students have no interest in their athletic teams, must give way in the force of the following story by one of the students who made the trip to Denver Tuesday night.

Tuesday night, in Denver, there was to be played one of the hardest games of the basketball season. At Denver University Tuesday was a holiday and Colorado College students supposed that more D. U. students than usual would be present to encourage their team that night. Now the only way to compete with rooting is to combat it with better and greater rooting, some of the students here thought. For that reason Peter Neuswanger hit upon the idea of hiring a sight-seeing car that would carry about 15 and take as many good husky-voiced Tigers up to Denver to endeavor to drown out the Ministers' yells.

Negotiations for the use of the machine made, Pete soon had more than

(Continued on Page Three)

MISS SAHM GIVES NEW ART COURSE FOR SPRINGS RESIDENTS

Forty Already Enrolled in Class Which Met for First Time Wednesday

In response to numerous requests Miss Sahm is giving a course in the Development of Modern Art, which is largely attended by prominent residents of Colorado Springs. The class which met for the first time last Wednesday in the art room already has a membership of 40.

Following is a syllabus of the subjects covered in the course which will extend until Easter:

Syllabus.

1. Historical Summary of Painting from the Italian Decadence to the Great Seventeenth Century in the North. The inception of modern ideas. Comparison of great epochs in art expression. Nationality in art. Art and Nature. Modern changes in the conception of subject matter and purpose

(Continued on Page Four)

MEN'S GLEE CLUB GIVES HOME CONCERT MARCH 3

SECRECY VEILS PLANS OF ORGANIZATIDN FOR ANNUAL APPEARANCE IN PERKINS HALL NEXT FRIDAY NIGHT

Special Stunts Promised to Supplement Work of Singers and Mandolin Club

We'l, anyhow, we can tell you a few things. It is to be given at 8:15 on the evening of March 3, the ticket taker at the door will only subtract a fifty-cent ticket from you as you pass through and the whole Men's Glee club will be on the stage to keep things moving all the evening.

What is really going to happen after we have planked down our four bits, we would like to find out, but apparently the only way is to restrain our curiosity until the evening of the big concert and then be on hand at Perkins hall. One member of the club almost told us something. (Please emphasize the "almost.") But on second thought he added, "I guess I had better see Dean Hale, and find out if he wants that given out so early," and so all our chances for news went up in smoke.

We all heard the club sing at the All-College dinner in the winter. We know that it has a mandolin outfit which is above par, and on musical lines alone the concert ought to be one of the best that could be given. But apparently it is not satisfied with that. It is going to stage something else in order to give the audience the biggest value possible for its money.

But, readers, have patience. During the next few days we are going to pester the manager and secretary of the club with the hope of obtaining a program of next Friday's events and some of the details of the stunts to be exhibited at that time. So if we are lucky, you may read in the next issue of The Tiger enough to arouse a strong curiosity and a desire to hear the concert crew in action and to part with the necessary half-dollar.

△ △ △

GIRLS' GLEE CLUB TO HOLD ANNUAL BANQUET

The Girls G'ee club will hold its annual banquet at the Acacia hotel, Friday, March 3, at 6:30 p. m. Miss Helen Leirheimer, the president of the club, will preside and those present will be the members of the club, Miss Lota Merris, the director, and Miss Larch, the accompanist.

△ △ △

NOTICE

All members of the Tiger staff who wish their pictures on the Tiger page of the annual must have their solio made at once.

PHI BETA KAPPA SOCIETY ELECTS TEN NEW MEMBERS FROM UPPER CLASSES

C. C. Chapter Reverses Usual Record of Scholarship Fraternity Here, and Adds Seven Men and Only Three Girls to Rolls.

At a recent meeting of the local chapter of the Phi Beta Kappa society, the following students were elected to membership from the class of 1916:

Cecil Henry Graves of Colorado Springs.

Charles Allison Harrison of Colorado Springs.

Ruth Higgins of Pueblo.

Lucy Jewell of Colorado Springs.

Charles Trowbridge Latimer of Colorado Springs.

Willard Cherrington Ross of Grand Junction.

William Ralph Smythe of Colorado Springs.

Charles Edgar Taylor of Colorado Springs.

The following were elected from the class of 1917:

Edwin Frickey of Brush, Colo.

Miriam Christy Garrett of Colorado Springs.

The outcome of this year's election is rather the reverse of the usual result. In previous years the women usually considerably outnumbered the men but in the recent selection seven out of the 10 new members chosen were men. All the recent selections have taken active parts in various student activities.

Graves is a member of the Beta Theta Pi fraternity, was an active member of Pearsons society for three years and is a member of the vesper choir.

Latimer is a member of Le Cercle Francais and is student instructor in the Romance Language department.

Miss Jewell was a member of last year's Nugget board and has taken an active part in the library life of the College.

Harrison is a member of Phi Gamma Delta fraternity and has taken an active part in student activities.

Miss Higgins belongs to the Minerva Literary society, was on the committee which formed the present constitution of the student commission and at present is secretary of the executive board of that body.

Ross is a member of Phi Delta Theta, has won three football C's and has been active in all student affairs.

Smythe is a member of the Apollonian club, is on the Cossitt board of control and the representative council.

Taylor is a member of Beta Theta Pi, is editor-in-chief of The Tiger, belongs to the Junto and Q. Q. clubs and has represented Colorado College

(Continued on Page Three)

Want to Take a Course in Modern Drama? Then Join a Play Committee

The junior class play will take place on Saturday evening, April 15. That is all that any one knows about the play at present. If you wish to join the In-Bad club, the quickest and surest way we know is to ask a member of the play committee why it doesn't get busy and choose a play. If he (or she) does not immediately explode with a loud report, he (or she) will probably become calm enough in a short time to explain to you that anything that gets by the bunch of lowbrows that compose the play committee (with the exception of the one to whom you are talking) meets an ignominious fate at the hands of the censor, being condemned in the scathing terms, "Not merely clean, but vulgar." However, the committee still maintains not only that the junior class will produce a play at the appointed time, but also that this play will be far, far, superior to the efforts of previous classes. As a means of becoming intimately acquainted with modern drama, a position on the play committee is far superior to the course given by Professor Thurber, if the members of the present committee are to be believed. They claim to have investigated the entire mass of modern plays, from Ibsen to George M. Cohan. Furthermore, they say that if a certain play passes the critical examination of Professor Motten and Miss Loomis, the college will shortly hear that the juniors have actually started rehearsing for April 16.

△ △ △

COLLEGE Y. W. C. A. AND CITY ASSOCIATION GIVE PAGEANT OF ASSOCIATION'S GROWTH

Members of the City and College Young Women's Christian associations cooperated in the presentation of an historical pageant at the Presbyterian church on Thursday evening. The program, which was a very pleasing one, opened with the singing of "Airs of 1856." During the singing of these airs Mrs. Lawrence T. Gray appeared as the girl of 1856 and gave the prologue which voiced the spirit of the awakening girl of 50 years ago. As the realization of her dreams, came the girl of 1916, Miss Evelyn Estabrook. These two, the one looking forward and the other backward, saw the same pictures of association life, scenes attendant upon the organization of the Young Women's Christian Association, the procession of the years, and scenes in the modern life of women touched by the Young Women's Christian association. The scene was one of ever changing light and color, and through it all ran the theme suggested in the prologue, "God is working His purpose out." About 160 people, of whom 90 were college people, had part in the presentation of the pageant.

C. C. CLASHES WITH U. C. IN COSSITT TOMORROW

TIGERS WITH FIVE STRAIGHT VICTORIES WILL STRIVE TO KEEP RECORD CLEAN IN BIGGEST HOME GAME

Black and Gold Team Has Scored 159 Points to Opponents 86 So Far This Season

The State University, defeated only by Denver University and that time by an 18 to 12 score, will play the Tigers tomorrow night on the floor of Cossitt Gym. That this will be the best local game of the year is admitted by all. Had Cossitt the seating capacity it is safe to say that more than a thousand people would ask for seats. As it is, those who want good seats will have to get there soon after 8 o'clock. The University team has seen the C. C. men in two games, while the local team has not yet witnessed the Silver and Gold in action. The State University has not forgotten the defeat the Tigers administered it in football last fall, and when the 10 men meet tomorrow night the game will be well worth watching.

The Tigers have won five games in succession this season and have three more ahead of them before the season

(Continued on Page Two)

MR. THURBER WILL READ GALSWORTHY'S "MEMORIES" AND CHINESE LYRICS TUESDAY

The English department will hold its regular weekly reading next Tuesday afternoon at the accustomed place and time. Mr. Thurber will read "Memories" by John Galsworthy, and also some Chinese lyrics, selected from the best lyric poets of the Celestial empire. Mr. Galsworthy's work as playwright and poet is too well known to need comment. "Memories" is considered one of his strongest works. Chinese literature is comparatively unknown to Americans, and the lyrics read by Mr. Thurber should be of exceptional interest.

Low Prices are Enticing—
Quality and Workmanship are More So

A. C. Harwood
214½ N. Tejon St.
Wall Paper, Paints and Glass

Wills, Spackman & Kent
Real Estate, Mortgages, Insurance
GAZETTE BUILDING

"The Annual" Photographs
Should be made as soon as possible. You will help the Editor and the Manager to make a better publication and the photographer to make better pictures by early sittings. Make an appointment. "DO IT NOW."
The Emery Studio
Cor. Cascade Ave. & Kiowa St.
Phone 41

GOLD and STERLING SILVER NOVELTIES at
Hayners'

All Kinds of Choicest Bakery Goods
PARK BAKERY
and Lunch Room

Saturday Specials!
Penoche, with Real Pecans
20c lb.
Very delicious
Gingerbread
5c a square
W. N. Burgess
112 N. Tejon St. Phone Main 83

The College Clothes Shop
Cleaning, Repairing and Pressing
Opposite Campus Rates to Students

New Spring Clothes for Young Men
in Hart, Schaffner & Marx and Clothcraft Makes, are now being shown---
Priced
$15.00
to
$30.00
at
Robbins
ON THE CORNER
Home of Holeproof Hosiery

THE TIGER

The Colorado College Newspaper. Published Semi-weekly by the Students. Issued Tuesday and Friday of each week.

C. EDGAR TAYLOR ..... *Editor*
FRANK H. HALL ..... *Manager*

EDITORIAL STAFF.

WILLIAM MCKESSON ..... *Assistant Editor*
DENVER VICKERS ..... *Assistant Editor*
J. R. C. SUMNER ..... *Assistant Editor*
HORACE WUBBEN ..... *Assistant Editor*
JOHN A. MCDOUGAL ..... *Athletic Editor*
ARTHUR L. POWELL ..... *Engineering Editor*
EVELYN ESTABROOK ..... *Exchange Editor*
MARGARET STANARD ..... *Local Editor*
HORACE H. HOPKINS ..... *Local Editor*
LAVINA WHITE ..... *Alumni Editor*
LUCY JEWELL ..... *Woman's Editor*
ELMO S. WATSON ..... *"Line Plunges"*
VICTOR KINGMAN ..... *Assistant Manager*
GERALD SCHLESSMAN ..... *Assistant Manager*
ARTHUR SLACK ..... *Assistant Manager*
ALFRED V. DWORAK ..... *Associate Manager*
THORNTON THOMAS ..... *Associate Manager*

Address all communications to The Tiger, Colorado College, Colorado Springs, Colorado. Phones: Editor, Main 3266J or Main 2073. Manager, Main 2073.

WHY NOT A SEASON TICKET FOR STUDENT ACTIVITIES?

In an editorial in The Tiger early in the first semester the suggestion was made by one of the assistant editors that Colorado College adopt the plan of having a season ticket which would include admission to the more important student activities. Campus opinion seems ripe for the adoption of such a scheme. With the present system football tickets are bought in the fall, basketball tickets in January or February and baseball and track tickets in the spring. Now it takes a wise head, indeed, to lay away 50 cents in September for a baseball game which will take place the following April. Most of us have neither the wise heads nor the wills to do so and when baseball season rolls round all our mathematical knowledge is employed in devising ways and means of making our bank balances last till June. Meanwhile the Tigers play to empty bleachers and a handful of twenty cheers the track team which defeats the University of Colorado. Even in the fall it is somewhat of a task to secure full student attendance at the football games and the manager of the Tiger exhausts himself in raising the subscription list to a point where the business men of the town can induce themselves to believe their advertisements are something more than the merest charity. Every year the athletic board ends the year with a good balance on the wrong side and every year local sporting editors belabor the student body for lack of spirit. A student ticket, costing several dollars and good for admission to all athletic contests, several other regular annual student entertainments such as the barbecue, and carrying with it a subscription to The Tiger, would not be a panacea for all our ills but it would do much in placing several of our activities on a sounder financial basis and in creating more interest in student affairs. Such a ticket, which would be bought by each student on registration, would guarantee financial support to our various activities and would assure decent attendance at athletic contests and other student events. The price would not be more than the average student can afford to pay, because with every student buying one, admission to athletic contests, etc., and the subscription to The Tiger could be reduced to a minimum. Last, but not altogether least, the tickets would be sold in September when we would still have money to pay for them. There is good reason to believe that this matter will be brought up at the next meeting of the student commission. It is to be hoped that this spring will see the adoption for operation next year of the season ticket plan.

C. C. CLASHES WITH U. C.

(Continued from Page One)

closes. They are the only undefeated five in the conference and the dope looks good for the championship pennant, if the Black and Gold team can continue to play the game it has been the master of in the five past battles. There are eight conference games remaining, the schedule being as follows:

Postponed game—Mines vs. Aggies, at Golden.

February 26—Mines vs. Aggies, at Fort Collins. State vs. C. C., at Colorado Springs.

February 29—Mines vs. Denver, at Denver.

March 3—Denver vs. Aggies, at Denver. State vs. C. C., at Boulder.

March 6—Aggies vs. C. C., at Fort Collins.

March 10—State vs. Denver, at Denver.

In the games played so far this season the Tigers have won a total of 159 points as against their opponents' 86. A detailed record of conference games reads:

Tigers	41	Miners	11
Tigers	26	D. U.	14
Tigers	25	Aggies	17
Tigers	37	Miners	24
Tigers	30	D. U.	20
Total	159	Total	86
C. U.	27	Aggies	23
C. U.	32	Miners	12
C. U.	12	D. U.	18
C. U.	37	Miners	16
Total	108	Total	69
D. U.	21	Miners	18
D. U.	17	Aggies	29
D. U.	14	C. C.	26
D. U.	18	C. U.	12
D. U.	20	C. C.	30
Total	90	Total	115
Aggies	29	D. U.	17
Aggies	23	C. U.	27
Aggies	17	C. C.	25
Total	69	Total	69
Miners	18	D. U.	21
Miners	11	C. C.	41
Miners	12	C. U.	22
Miners	24	C. C.	37
Miners	16	U. C.	37
Total	81	Total	168

DR. STANTON COIT TELLS STUDENTS OF THE LARGER MEANING OF PATRIOTISM

Love of Country Is a Virtue and Not a Vice and Its Universality Should Be Admitted

The regular chapel service this morning was fortunate in having for a speaker Dr. Stanton Coit of London, England, who gave a talk to the members of the Winter Night club last night. Dr. Coit is especially able to speak on current matters, being born in America, now a British subject, and obtaining his education in Germany. His talk this morning was well received by the students. He said in part:

I want to talk this morning about a subject that has been more discussed in the last year than in the 50 preceding, that is, patriotism. The idea has appeared lately that patriotism is a vice and not a virtue, that all nationalities are equal, and that we should have no national egoism. This has gone so far that, in the present war, many nations have said that America is not a unit in the questions of the time.

I want to entertain the idea that national patriotism is a virtue and not a vice. I do not know your mother but I must say that I prefer my own mother to yours. Probably your mothers would prefer you to my own children. This feeling is throughout all the world. You must feel that America is your mother, and looking into the future, you must feel that America is your child. Every man must have loyalty to his own country.

The only true enlightenment is to admit that every other man is loyal to his own country. The universality of patriotism must be admitted and until America can admit that, she is missing something from the contributions of the world. The Japanese question all revolves around the fact that we consider the Japanese inferior. This is the one thing that the Japanese will not stand.

Are we going to use our intellect to the mere satisfying of material wants? You should follow in the footsteps of Washington and Lincoln, two of the greatest patriots that the world has ever known.

In American churches there is a difficulty in holding their audiences. It has been a misunderstanding of the meaning of Christianity in thinking that it had to do only with the individual soul. Christianity became the soul of the Roman empire. They needed a quickening spirit and found it in Christianity. The laws of your country should be so presented that they would approach the state of the Jewish nation. Why not speak now of the God of Washington, Beecher Stowe and of Lincoln? The anthems that are sung in the churches today are nothing but the patriotic hymns of the Jews. It was the expression of the destiny of the people. We call the history of our own countries secular and profane and that of the Jews sacred. I would like to see the history of the nation side by side with the Bible on the pulpit of our churches.

Let the true spirit of patriotism extend in its universality through the length and breadth of the land, and then there will be no violation of nations, no such treatment as of Belgium and Servia. In true religion, religion is united with the spirit of patriotism.

△ △ △

SYRACUSE

The results of the one week examination period, which was put into effect this year for the first time, proved that the new system was a failure. There were more failures than in other years, and the questions were no more difficult. With six or seven examinations in one week there was practically no time for systematic reviewing, which is the purpose of examinations. There was much cramming and cribbing. The editor of the Daily Orange says the defects of the system are greater than the advantages, and urges the return to the two weeks plan.—Daily Texan.

△ △ △

It's going to be better than the "best ever."

Wilson Goggles
We have just received a full line of WILSON GOGGLES. You should have a pair. Call and look them over. 25c to $1.50.
The Murray Drug Co. Opposite the Campus

The "TIGER SHOP"
For All Athletic Goods
"ASK THE MEDICINE MEN"
POWELL-McINTYRE SPORTING GOODS CO. 18 E. Pikes Peak Avenue Main 930

Colorado Fuel and Iron Company
GENERAL OFFICES, DENVER, COLORADO
Miners of Anthracite and Bituminous Coals and Manufacturers of Coke and Steel and Iron Articles

TELEPHONE 599 STORE, 104 NORTH TEJON STREET
The Pikes Peak Floral Co.
Cut Flowers Decorations and Designs

BATAVIA
Means Highest Quality in Food Products
THE HEMENWAY GROCERY CO. 175 S. TEJON ST. 1201 N. WEBER ST

The Antlers Livery and Taxicab Co.
M. J. LACEY, Manager 21 and 23 N. Cascade Avenue
If you want to go comfortably, or if you are in a hurry, call Main 71
Experienced and Courteous Drivers. Service Unexcelled.
Cars, both Limousines and Touring, are new, clean and up-to-date. These are the features that should appeal to you.
FOR THE OPERA OR TO THE DEPOT, CALL MAIN 71 Open At All Hours Day and Night

College Boys!
We are always CLEAN and UP-TO-DATE
Campbell's Barber Shop
12 S. Tejon Street
THE MODERN SHOE SHOP
PETERSEN 121 E. KIOWA SEWED SOLES 75¢
Quick and First-Class Work at Moderate Prices Phone Main 1276

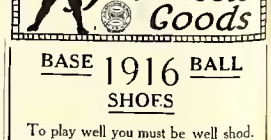

BASE 1916 BALL SHOES
To play well you must be well shod.
"CLUB SPECIAL" SPRINTING
No. OS - - THE PAIR - - $5.00
Long time favorites on all ball fields.
Catalogue mailed on request.
A. G. SPALDING & BROS.
622 Sixteenth St. Denver, Colo.
SPALDING

Professional Cards

Drs. Sinton & Flora
DENTISTS
700 Exchange National Bank Building

PHI BETA KAPPA SOCIETY

(Continued from Page One)

on her intercollegiate debating teams. He has made his letter in track.

Frickey has made his C in track for the past two years.

Miss Garrett is a member of Hypatia and has taken a prominent part in the Dramatic club and other student activities.

The faculty members of Phi Beta Kappa, who elect the undergraduate members are: President W. F. Slocum, Dean E. S. Parsons, Miss Marianna Brown, registrar; Dean Florian Cajori, Prof. M. C. Gile, Prof. E. C. Hills, Miss Ruth Loomis, Dean of Women; Prof. F. H. Loud, Prof. Roger H. Motten, Dr. E. C. Schneider, Prof. William Strieby, Prof. H. E. Woodbridge, Prof. John Carl Parish, Miss Marie A. Sahm, Miss Melicent A. Campbell, Mr. A. R. Ellingwood, Miss Lois E. Smith, Dean W. M. Persons, Dean E. D. Hale.

The Phi Beta Kappa society was organized at the College of William and Mary, Williamsburg, Va., December 5, 1776. At first it was a social club and a literary society, with secrecy of symbol, sign and initiation. Chapters of the society were established at Harvard and Yale in 1779, and at Dartmouth in 1787. During the revolution the original chapter at the College of William and Mary ceased temporarily to exist, by reason of the invasion of Virginia by the British, and it was not revived until 1849. In the meantime the society had spread to many of the colleges of New England and the middle states.

Gradually there came "a broadening of views and purposes that in due time brought Phi Beta Kappa from the limited range of an ordinary Greek letter fraternity into the larger ambition of a union of scholars." The oath of secrecy was abandoned and the society finally came to stand primarily for scholarship. In 1882 the several chapters of Phi Beta Kappa formed a union and adopted a constitution, which provided for a representative body and executive officers.

New chapters of the society are now granted by the national council upon the recommendation of the senate, and they are granted only to those colleges that give evidence of a high grade of scholarship. A charter of Phi Beta Kappa was granted to Colorado College in September, 1904. The following extract is taken from the constitution of the Colorado College chapter, the Beta of Colorado:

"The object of the society is the promotion of scholarship and friendship among students and graduates of American colleges. The members of the society are elected primarily from the best scholars of the graduating classes of the college; secondly, from the graduates of the college whose post-graduate work entitles them to such honor; and lastly, from any persons distinguished in letters, science or education. In addition to scholarship, good moral character is required as qualification to membership."

Under the rules adopted by the chapter in 1912, two new members are elected annually from among the four highest scholars in the junior class. New members from the senior class are also chosen from a list of the highest scholars. In electing new members the chapter takes into account not only scholarship as indicated by grades but originality and character.

△ △ △

C. C. STUDENTS HIRE

(Continued from Page One)

enough to fill space. Those who signified their attention of going did so in view of the fact that they would have to cut any Tuesday afternoon classes that they might have, and also endure, probably, quite a little cold on the homeward trip, for the machine was to return that night after the game. Never fearing the cuts or the cold, about 20 begged for a seat in the car. It was a case of "first come, first go" with Pete, and so he picked out the crowd.

After a swing around the quadrangle to announce the purpose of their journey to the co-eds, the machine left at 1 o'clock for the capital. The trip up was very hilarious. The crowd was a little backward at first, but soon everyone began to provide entertainment for everyone else, and the machine might have been taken for a traveling circus. The chief entertainers on the up trip were "Booze" Noyes and Mike O'Hara, in their clever little skit entitled "Somebody Else Will If You Don't."

The account of the game that night appears elsewhere in this edition, but we cannot help saying that everyone of the 15 frankly admitted that it was the best game they had ever witnessed. "Worth coming to see? Well I should say so," was the opinion expressed by all as they climbed into the car for their moonlight journey to the City of Sunshine.

It was 10:15 by the old belfry clock when the crowd faced the south and cranked their car for another 75 miles of travel. The home trip was characterized by the stop at Littleton and the cold. At Littleton, the driver of the car stopped to get some gasoline. It so happened that a dinner-dance was being held in the hall just above the garage. Now a group of college students returning from a victorious basketball game have a natural affinity for frivolity, and the dance idea seemed to fit in beautifully with the occasion. However, when the heavy man in charge of the "skid" drooped that number 11 boot over the top step, some way, the youths from C. C. decided for less vigorous exercise than dancing in a hot, stuffy hall. The constable, another pleasant faced man, tried to emphasize quite sternly the fact that he would "put the hul kaboodle in the lockup" if they didn't stop yelling and making so much noise. Some explanations were offered, and rejected, but the crowd could not agree with the law-and-order-man's ideas, and he had the same trouble with the ideas of the College students. A few more bits of repartee, and the car started on.

As the night progressed, the cold increased. Those long, balmy days of summer were forgotten, and swept away by the present need of calories. By getting out and running alongside of the machine every 10 or 12 miles, however, the crowd managed to keep from freezing.

In spite of the cold and lateness of the hour when the bunch got home, everyone expressed the same sentiment about the trip that had been expressed before they started back from Denver, "I wouldn't have missed this for all the heat in the world. It sure was worth the suffering."

The car carrying the 15 was not the only one that went to see the Tigers trim the Ministers. Frank Evans and George Keener both took five students with them in their machines. Being unable to find a place in any machine that was going, a few of the students were interested enough to take the train. Perhaps the whole thing will prove that the C. C. students have some "pep" and are behind their athletics, despite some of the criticism offered."

△ △ △

It's going to be better than the "best ever."

PROFESSOR CARVER'S SCHEDULE AT COLORADO COLLEGE 1916 MONDAY, MAY 1, TO THURSDAY, JUNE 1

1. Lectures and conferences on SOCIAL PROGRESS. Students offering Economics 1 may secure two semester hours' credit for the completion of the course in Social Progress. "Completion" of the course involves attendance upon the lectures, one conference and one recitation per week and passing the final examination. LECTURES on Mondays at 8, Tuesdays at 9:25, and Wednesdays at 10:20. CONFERENCES on Thursday and RECITATIONS on Fridays, hours to be fixed.
2. Lectures on ADVANCED ECONOMIC THEORY. These lectures are to be given to the class in that subject designated in the catalogue as Econ. 2 and are to come on Tuesdays, Thursdays and Fridays at 11:15 a. m.
3. Lectures in AGRICULTURAL ECONOMICS on Mondays and Wednesdays at 7:30 p. m. One hour credit for its completion.

ALL OF THESE COURSES ARE OPEN TO VISITORS
PLACES TO BE ANNOUNCED

BETAS, PHI DELTS AND HAG HALL WIN WEDNESDAY'S CAMPUS LEAGUE GAMES

Phi Gamma Delta and Beta Theta Pi Now Have Only Undefeated Fives

Wednesday afternoon the Betas defeated the Sigma Chis, 11 to 8, the Phi Delts trounced the Kappa Sigs, 20 to 5 and Hag Hall walked away with the Independents, 31 to 18 in three exciting games of the Campus Basketball League schedule. The schedule is now nearly half over and as a result of the last games played there are but two undefeated teams in the race, the Betas and the Phi Gams. Three rounds of games have been played and there are four more coming before the final winner will be decided, but unless the unexpected occurs, the fight will be between these two fraternities, and this game will not be played until March 1.

All the teams in the league are improving, and the games are attracting a larger crowd of students. Including the players there were about 150 present at the games Wednesday evening. The way the games are played, the three first halves being run off and then the second periods, leaves nothing to be decided early and the enthusiasm is kept up until the close.

The men who are standing out as star players in these games are: Roeser, Independent; Rawlings, Phi Phi Gam; Fegal, Phi Delt; Thompson, Hag Hall; Slack, Sigma Chi; Cain, Kappa Sig, and Shiddown, Beta. Many others are playing good games, but the work of these seven is of high class and is responsible in a large degree for the scores gained by their organizations.

Next Saturday morning the Phi Gams vs. Independents, Sigma Chi vs. Phi Delt and Beta vs. Hag Hall is the program offered. The whistle will blow at 10 o'clock and all the men are expected to be ready to play promptly.

The scores of the games Wednesday afternoon were:

Beta Theta Pi—	G.	F.T.	P.
Spangler, f	1	0	2
Palmer, f	1	0	2
McKesson, f	0	0	0
Shadowen, c	1	3	5
Caldwell, g	0	0	0
Taylor, g	1	0	2
Total			11
Sigma Chi—	G.	F.T.	P.
Slack, f	3	0	6
Shafer, f	0	0	0
Clarke, c	1	0	2
King	0	0	0
Lodwick	0	0	0
Total			8
Phi Delta Theta—	G.	F.T.	P.
Marsden, f	4	0	8
Flegel, f	0	2	2
Ferrill, f	0	2	2
Gambril, c	2	0	4
Ross, g	1	0	2
Sheldon, g	1	0	2
Davis, g	0	0	0
Total			20
Kappa Sigma—	G.	F.T.	P.
Cain, f	0	3	3
McNutt, f	0	1	1
M. Davis, c	2	0	4
Beavers, g	0	0	0
Schlessman, g	0	0	0
Criswell, g	0	0	0
Total			8
Hagerman Hall—	G.	F.T.	P.
Percy Sheppard, f	4	5	13
Park, f	5	0	10
Putman, c	0	0	0
Thompson, g	9	0	18
Paul Sheppard, g	0	0	0
Total			41
Independents—	G.	F.T.	P.
Anderson, f	1	2	4
Gibbs, f	2	0	4
Roeser, c	4	0	8
Smith, g	0	0	0
Joslin, g	0	0	0
Kinnikin, g	1	0	2
Total			18

△ △ △

Sh-h-h-h-h—, softly,
Oh people all beware, take care
To mind your P's and Q's
Else all your little slips today
Tomorrow may be news.—Ex.

△ △ △

"FAREWELL TO THEE" AND FROSH LIDS ARE NO MORE

Just when every one was wondering why the freshmen persisted in wearing their caps longer than the required time, the freshmen staged their little stunt and gave up the shriveled hoods. After chapel yesterday morning, every one was invited to remain outside for a few minutes and see the stunt. A large paper cap, resembling the freshman cap, was held up in the midst of a circle of the underclassmen. At a signal all the men groveled in the dust in oriental fashion and remained there while the girls of the class sang "Farewell to Thee." After the singing of the song a bit of questioning and answering informed the audience that the frosh would wear their caps no longer. With a mad yell they jumped upon the paper cap, and tore it into

(Continued on Page Four)

Non-Resident College Students will enjoy entertaining their friends at THE LITTLE BROWN BEAR

Have you tried our Black Walnut Bars?

It's "some" candy!

The Exclusive Little Tea Room at 11 N. Tejon Street

Baseball Weather is Here!

See us for Gloves, Bats, Masks, Balls, Anything in Sporting Goods

THE W. I. LUCAS SPORTING GOODS CO.
119 North Tejon Street Phone Main 900

THE SEASON'S NEW WOOLENS

—An immense showing of new Woolens, comprising the stylish new cloths for Dresses, Suits, Skirts and Coats. The weaves include Poplins, Epingles, French and Storm Serges, Panamas, Gaberdines, Chuddas, Sicilians, Mohairs, etc., and in novelty weaves, stripes, plaids and overchecks. An especially big showing of cream or white woolens for coats and skirts. Prices range from $2.50 down to $1.50, $1.25 and $1.19—with an extraordinary line at our famous $1 price.

Five Floors of Merchandise — Hibbard & Company — Get Acquainted with Hibbard's

FRANK R. ASHLEY, President — LEWIS B. SKINNER, Treasurer and Gen. Mgr. — PAUL C. SKINNER, Sec'y and Gen. Supt.

THE WESTERN CHEMICAL MANUFACTURING CO.
Manufacturers of
Commercial Sulphuric, Muriatic and Nitric Acids. Electrolyte, Chemically Pure Acids and Ammonia, Aqua and Anhydrous Ammonia, Liquid Carbonic Acid Gas.
Buyers of Zinc-Lead-Iron Sulphides. DENVER

"THE BEST AMERICAN MAKE"

an Doncaster ARROW COLLAR 2 for 25c
Cluett, Peabody & Co., Inc., Makers

CHAS. P. BENNETT, President
H. N. SHELLENBERGER, Vice President
The Bennett-Shellenberger Realty Company
Real Estate, Insurance and Loans
5 Pikes Peak Avenue Phone Main 26

Standish Hotel
C. C. Headquarters in Denver

Our stock of Loose Leaf Note Books is the most complete in this city

Books, Stationery and Art Picture Framing and Engraving

Whitney & Grimwood
Agency Van Briggle Pottery 20 N. Tejon Street

Bissell's Pharmacy
For Pure Drugs, Toilet Articles Stationery and Druggists' Sundries
Cor. Dale and Weber Sts. Phone 980

The University of Chicago HOME STUDY
In addition to resident work, offers also instruction by correspondence.
For detailed information address
42nd Year U. of C. (Div. H) Chicago, Ill.

Tigers Thrive on Mowry's Ice Cream and Golden Glow Butter

△ △ △

The Mowry Creamery Co.
PHONE 1184

Chemistry Aprons
Book and Pack Bags
Camp Blankets

The Out West Tent & Awning Company
113½ N. Tejon F. E. Kohler, Mgr. Main 1261

TRY THE PEARL
THE LAUNDRY THAT USES IVORY SOAP
329-31 N. Tejon Phones M-1085-1086

¶ *The Home Cooking that mother used to make* — *THE COLLEGE INN Opposite the Campus*

For Luncheon use
Sinton's Yo-oort Pimento Butter Cheez
Fine Filler for Sandwiches — The Sinton Dairy Co. Main 442

SWEATERS
Now at Reduced Prices

During our Remodeling Sale we have placed the following prices on all Sweaters:

$5.00 values now $3.75
$7.00 values now $5.25
$6.00 values now $4.50
$8.00 values now $6.00

PERKINS-SHEARER CO.

MISS SAHM GIVES NEW ART COURSE

(Continued from Page One)

of art. Various definitions of Art and changing standards of beauty.

2. Seventeenth Century Reaction from Renaissance Idealism. The great achievements of Rubens in Flanders, Rembrandt in Holland and Velasquez in Spain. Significance of these artists at the present day; their direct contribution to modern art.

3. Early Precursors of Modern Impressionism. Hals and Vermeer in Holland, El Greco in Spain, Grunewald in Germany. Why these artists are so highly appreciated at the present day; their power of instantaneous expression and handling of light. Resuscitation and cult of these old masters due to the admiration of Whistler, Manet and others for their work.

4. Contributions of the Eighteenth Century. Goya in Spain and the peculiarly modern quality of his work. The Age of the Rococo in France. Watteau and his followers: Lancret, Boucher and Fragonard. The art of this period in England: Reynolds, Gainsborough, Romney and others. A study of the art of portraiture by a comparison of the various types and styles.

5. Movements in Nineteenth Century Art. Art in France during the Empire: David and his regime. Romanticism versus Classicism. The Realists. The painters of the Barbizon School: Corot, Millet, Rousseau, Diaz, Daubigny, Dupre, Troyon and others. The Pre-Raphaelite movement in England: Rosetti and Burne-Jones. Watts and the predominance of the idea.

6. Landscape Art. The development of landscape painting from its treatment as a mere necessary or background for the human figure to a recognition of its value and beauty for its own sake. The classic landscape in France: Poussin and Claude Lorraine. The Great Dutch landscapists of the Seventeenth century: Ruysdael and Hobbema. "Old Crome" Constable and Turner in England. The "Paysage Intime" in France and mood expression in landscape. The modern problems of light refraction and vibration.

7. Modern Impressionism. Manet, Monet and their followers. The influence of these men upon the reactionary movements of the present. The Post-Impressionists: Cezanne, Gauguin and Van Gogh. The Futurists and Cubists. Point of view of the "Moderns" and the relativity of this term. What true Impressionism means. Its positive effects and its place in the development of art. Conquest of light—the triumph of modern painting.

8. A General Survey of Contemporary Art. Leading artists abroad. Sorolla and Zuloaga in Spain; Segantini in Italy; the Germans, Dutch and Scandinavians. An outline sketch of the growth and development of American art, with special reference to recent landscape painters. The question of a distinctively national American Art.

△ △ △

JUNIORS WILL TEMPT WEATHER MAN TOMORROW

The juniors have determined to tempt the weather man. Since the All-College picnic was postponed until later in the year for fear that February 22 would be stormy, and then the day turned out as it did, the juniors feel that perhaps they can get a little revenge on the weather man by staging their class hike tomorrow.

At 10 o'clock the class will leave Murray's for Sesame canon. There are three campus league basketball games scheduled for tomorrow morning, but the men who will have to be here for those games, will come on out as soon afterward as possible. The committee in charge of the affair is taking every chance it can find to emphasize the fact that no one is to "fuss" on the way out. It is thought that in this way more of the class will go and at the same time, every one will mix more with the others.

The lunch, according to the talented chef, Mo Rawlings, is going to be sumptuous, delicious and nourishing. It is to be served cafeteria style. The menu will consist of—well, you know what is generally eaten on hikes—and the juniors are not going to have any of the old commonplace dainties. The afternoon will be taken up with some special stunts that have been planned by Dorothy Waples, Mirriam Bispham and Jack Sumner.

△ △ △

"FAREWELL TO THEE"

(Continued from Page Three)

many pieces, each freshman snatching a piece for future remembrance.

The second act of the comedy consisted in replacing the felt cap, with a straw hat. Wide-rimmed, undersized, dirty-colored hats were distributed among the freshmen. When each of the '18ers had his, the crowd marched up to Palmer hall. Here they joined in some yells about the much-hated and now discarded cap, and the stunt was over. Each freshman was also required to wear his straw hat to classes. The profs., however, found this millinery very distracting and the hats were forced to give way to the stern reproof of the instructor.

For any CLASS or ORGANIZATION parties or hikes you will find that we can give you service and prices that you can't beat elsewhere, as well as quality that you can't equal elsewhere. Let us have the next order that you have and we will more than please you with it all.

HAYMAN MARKET
Fourteen South Tejon St.

SPRING SUITINGS
The Big $$ Worth
And Honest Values. Always found with the Dundee Label and Trade-Mark. That stands for clothes tailored just for you. A good fit that always feels good, makes you feel at ease in your friend's company. Because you are sure of the correctness and security of Dundee clothes.

SUIT OR OVERCOAT $15 UNION MADE

And a saving of from $5 to $10 on each order. We'll dress you better for less money at the

Dundee WOOLEN MILLS
124 E. PIKES PEAK AVE.

COAL
We will appreciate your fuel orders, and you will appreciate our first quality coal and prompt service.

THE PIKES PEAK FUEL CO. :: :: Wholesale and Retail COAL DEALERS
128 N. Tejon Street Phone Main 577

"Trade with the Boys"

A sport-back, double-breast is our advance model for Spring.

Patch flap pockets, unlined, peaked lapels, 3-button, in fancy gray and solid blue, brown and green flannel.

For you younger generation -- richly attractive.

Bernet Wood Howe
CLOTHING COMPANY
Colorado Springs and Manitou

The LIGHTNING SHOE SHOP and SHINE PARLOR
RUBBER HEELS SEWED SOLES 75¢
Work will please you. Moderate Prices. 28½ N. Tejon St.

GOEDE SHOE SHOP
Opposite Campus

FRED IMBODEN A. L. LOUGH
The Palace Barber Shop
106½ E. Pikes Peak Ave.
Phone Main 700

College Barber Shop
Opposite Campus

COLUMBIA

Students of Columbia earned during the past summer the respectable sum of $55,313. Among the most popular methods of earning money were hobnobbing with wealthy youths in the Adirondacks, playing the piano in summer hotels, and "chauffeuring" trolley cars.

COLLEGE GOSSIP

Prompt Printery, 12-14 E. Kiowa Main 536.

Gil Cary visited the Sigma Chi house this week.

Glen Christy spent the last week end in Pueblo.

Sperry Packard visited the Phi Gam house this week.

Slip in some new laces and see the result. All kinds at Whitaker & Wells.

Mrs. Bode spent the first of the week with her daughter, Gladys.

Harold Huston has been ill with tonsilitis during the past week.

Madre Merril took dinner with Irene Donaldson Wednesday night.

Betty Hubbel was the guest of Eleanor Hensley Tuesday evening.

Lucy and Ada Savage took Sunday evening tea with Bernice Bowman.

A number of college people went hiking Tuesday afternoon and evening.

Frank Crummit of Ohio university, visited the Phi Delt house this week.

Alice van Diest was the guest of Lois Steuerwald at dinner Tuesday evening.

Eleanor Bartlett was the guest of Ottilia Blaurock Wednesday evening.

Woodard Ingham is entertaining his mother who is here for a short visit.

R. B. Robinson, ex-'16, and his wife are making a short visit on the campus.

Dean and Mrs. Persons were the guests of Irene Donaldson Thursday night.

Florence Holloway was the guest of Hazel Hopkins at dinner Wednesday night.

Seven automobile loads of C. C. "rooters" went to Denver for the game Tuesday night.

Rachel Cunningham and Helen Heald were the dinner guests of Helen White Thursday evening.

We are pleased to announce the arrival of fan English walking shoes for women. Bright new stock in the season's best selling last. Whitaker & Wells.

The Denver-Colorado college club gave a college spread and "stunt party" on February 19 at the home of Mrs. Sherman Bell, an aunt of Mrs. Moore, who was one of the hostesses of the party. The other hostesses were Mrs. Smedley, Mrs. Somers, Miss Letitia Lamb and Miss Irene Fowler. The "stunts" were enthusiastically applauded, and the chafing dish concoctions had the typical college flavor. A large number of former Colorado college students were present, including several out of town guests.

Helen Leipheimer and Helen Kirkwood were the guests at a birthday dinner in honor of Margery Crissey at the latter's home last Wednesday evening.

Edith Hamilton, Blanche Caldwell, Agnes Crissey and Ruth Higgins, chaperoned by Mrs. McLean, took supper at the Hidden Inn Wednesday night.

Thanks chiefly to the effort of "Friday" Fowler, who might be called the Denver "enthusiasm committee" of Colorado college, the following old C. C. students saw the C. C.-D. U. game and its satisfactory outcome:

John Burgess, Mina Zirkle, Bert Wesley, May Wallace, Ruth Wallace, Alice Hamilton Summers, Bert Summers, Friday Fowler, Anna Baker, Frances Adams, Pearl Brennicke, Eloise Shellabarger, Irene Anson, "Doc" Robinson, Irene Fowler, Elizabeth Fraser, "Fuzzie" McQuat, "Tuh" Morris, Martha Wilson, C. H. Anderson, Charlie Mantz, J. Bear, Chadwick Perry, Clare Phillips, Janet Kampf Phillips and Elizabeth Sutton Brown.

If our tongues could speak we would say take a tramp in us and enjoy every step of the way. We are those feather weight hiking boots for men or women at Whitaker & Wells.

Does your typewriter need repairing? I employ one of the best typewriter mechanics in the state. For 28 years he has been fixing typewriters. No matter what machine you have if it needs repairing send it to me and get it properly repaired. We rent, sell, exchange and buy all makes of typewriters. Roy A. Davis, The Typewriter Man.

Chocolate Creams 20c lb

Rich, creamy centers, dipped by hand in Derngood Chocolate—this offering is one of the most tempting we make. Just to show you how good our chocolates are, we make this—

Our Big Special for Saturday

Dern's
Fine Coffee, Tea, Candy
26 S. Tejon St.
Phone 575

COLORADO COLLEGE
WILLIAM F. SLOCUM, D.D., LL. D., President FOUNDED 1874
Departments of ARTS AND SCIENCES BUSINESS ADMINISTRATION AND BANKING
SCIENCES ENGINEERING FORESTRY MUSIC

The Colorado College Newspaper

The Tiger

Published Semi-Weekly by the Students

Volume XVIII | COLORADO SPRINGS, COLO., FEBRUARY 29, 1916 | Number 39

DEAN PERSONS' DEPARTMENT HONORED BY NATIONAL CITY BANK OF NEW YORK

Head of Business and Banking School Invited to Recommend Men for Scholarships Established by Country's Largest Bank.

Colorado College will, in all probability, be included in the list of American colleges and universities which the National City bank of New York is inviting to cooperate with it in training students for service in its foreign and domestic departments. The National City bank has established a number of business fellowships for college and university graduates and undergraduates, such fellowships entitling the holders to one year's training at $50 a month in the Bank and in the business school which the Bank has established in connection with it. Though the list of colleges which the Bank is inviting to work with it this first year is closed, Dean Warren M. Persons of the business department has received a letter from W. S. Kies, vice-president of the Bank, assuring him that he will try to find some place for Colorado College in the scheme. Following is Mr. Kies' statement:

"Although the list of colleges which we are inviting to work with us this first year is closed, nevertheless I will try to find some place for Colorado College in the scheme. At any rate, I shall be glad to have you recommend to me not more than three of your this year's seniors who would like to be considered as candidates for our next year's class. From these three I will endeavor to choose one. I should like to have your recommendations with full history and photographs of the men not later than the middle of May. To aid me in the choice, I wish you would indicate your own estimate of the relative merits of the three men."

The purpose and plan of the National City Bank's proposal is explained by the following clipping from the New York Times of February 6:

"When the National City Bank began to branch out into South America, one of its greatest difficulties was to find young Americans who knew banking and a foreign language. It was soon seen that the only way to remove this handicap was to take youths into the Bank and develop them for foreign fields. As an experiment 20 college men were employed last August to be educated for the branch banks."

"The experiment proved so successful that it was interrupted before completion. It had been planned to give all of the 20 men a full years training in various departments of the Bank, while they were pursuing their studies, and to send out those who had proved their worth at the end of the year. One of the 20 was discharged and another left for personal reasons, but the other 18 all satisfied the hopes of the Bank's officers, and with only half a year's training nine of them were picked out to go to South America without completing their courses.

"It was decided to enlarge the experiment on a scale to supply all of the new employes in foreign fields, and with that end in view discussions were

(Continued on Page Two)

JUNIORS STAGE SUCCESSFUL HIKE—WEATHER MAN IS KIND FOR ONCE

Any happiness that was missed by the class of '17 not giving its annual hike last year, it claims to have made up on last Saturday. At that time they hiked to Sesame canon. Leap year seemed to have most of the men of the class scared out at first, for only three of the brave ones were present when the party left Murray's. As the day progressed, however, more of the men appeared until nearly everyone in the class was enjoying himself with the gay crowd.

The committee in charge of affairs received the hearty vote of thanks from the class for their efforts. They had picked out an especially suitable place. Here they spread their gorgeous store of morsels and everyone was allowed

(Continued on Page Four)

MANY ORIGINAL STUNTS ON GLEE CLUB PROGRAM

MEN'S GLEE CLUB WILL HOLD ANNUAL CONCERT FRIDAY

On this coming Friday, March 3, the Men's Glee club presents the most varied program ever given to College audiences. The program fairly bristles with good things. The club has three songs with a goodly number of encores. There are some special attractions which should prove strong drawing cards.

Strehlke, whose chalk talks have proved so popular a feature of the out-of-town concerts will be there with his irresistible humor in black and white. McKesson will give a reading or two which will probably contain something other than dry, sober facts, though Bill's leaning, as everyone knows, is in that direction.

The disseminator of this foregoing information casually let drop a remark about Sheib and his broomstick. Now Sheib and his broomstick might figure in a thousand different episodes, but that didn't make any difference to our beneficent scatterer of facts who cruelly taunted us with insinuating remarks about finding out when the time came, said time, he impressed upon us, being Friday, March 3, at 8:15 p. m.

Mr. Adolph Bock will take the solo parts, both violin and voice. The numbers appearing on the program are as follows:

"Love Songs" ..... Weinwurm
"Cheerful Wanderer" ..... Mendelssohn
"Widdicombe Fair"—West of England folk song.
"All Kinds of Women" ..... Brackett
Two quartets.
Mandolin Trio with Hawaiian instrument.
Violin and baritone solos by Adolph Bock.
Chalk Talk—Strehlke.
Reading—McKesson.
Sheib on his broomstick.

The above is not the order of the program, which is still to be arranged.

The members of the Glee club are:

First tenors—Larson, Marshall, Winters, Kampf, Baker.

Second tenors—Christy, Park, Hunt, Hohn, Garvey, Kyffin.

First bass—Reed, Higby, Noyes, Thomas, Fliegal.

Second bass—Seeley, Nelson, Logan, Smith, Wolfe, Merrill.

Ike Turner is managing the Glee club and wishes to announce that seats can be reserved at Knight-Campbells and Murrays'.

△ △ △

WELL-KNOWN FRENCH SINGER WILL TALK TO FRENCH CLUB

Madam Gouget, the well known singer from the French theater of Paris, gave an address last Wednesday evening to the French club. Madam Gouget is a very interesting speaker, having been near the battle line in France, and knows the great European war at first hand. She has lost several close relatives in the present struggle. Madam Gouget has a vivid personality and is a fascinating talker. She also gave several French songs, and Mr. Bach, one of the students of the college, gave several violin selections during the evening.

STATE QUINTET TAKES CLOSE GAME FROM TIGERS BY TWO-POINT MARGIN

C. C. Shows Slump in Form, But Fights Hard to End. Taylor Forced to Leave Early. Beresford and Peterson Star.

The University of Colorado defeated the Colorado College Tigers Saturday evening, 24 to 22, taking the only game that the College five has lost this season. The game was intensely exciting throughout, because of the closeness of the score which was tied three times and at the end of the second half which necessitated an extra five minutes of play. During this five minutes Beresford of Boulder connected with a goal, while the black and gold men were unable to score. The game was slowed up to an unreasonable degree the first half by the tactics of the University team, who took time out at three opportune moments when the Tigers showed a spurt.

Boulder used a style of game not seen on Cossitt floor this season. The Tiger strength in former games has laid, to some extent, in the ability of guard Schweiger to break up long passes. The state team rarely used a long pass, depending upon team formations which seemed proof against the Tigers. Time and again the silver and gold men, taking the ball on an out of bounds near the Tiger goal, carried the ball down the floor by a series of short passes which brought it within shooting distance of their goal.

There always seemed to be a Boulder player clear when a pass was to be made. And the passing was remarkably accurate for the speed shown. Boulder excelled in the free throw department, Beresford making six out of seven chances, loosing the seventh at the most critical point in the game. The score was tied, 22 to 22, and just as the timekeeper was about to shoot the pistol, a foul was called on a C. C. player. With the whole game hinging on the success or failure of the throw, Beresford threw and missed. Referee Peabody sent the players back to their seats and called for another five minutes of play. While the score was still tied, a foul was called on a Boulder player, but Liljestrom missed. The game went on three minutes and then the star forward of the visiting team shot the final goal.

Jack Taylor was taken out early in the first half owing to a sprained ankle and a strained wrist received in the Denver game Tuesday night. Ike Turner, sent in to take his place, played a fast game, using the dribble to good advantage time and again. Harry Holman was sent in to relieve Lee Glezen during the extra five minutes.

The game was not as interesting as either the Aggie or the Denver game here, and people who have been watching the conference teams, predict that, if the Tigers regain the form used in those games, they will defeat the State University next Friday evening. Colorado College has two more games, that with Boulder the last of this week, and

Continued on page 3)

LUCKLESS ORE DIGGERS LOSE SIXTH STRAIGHT

AGGIES KEEP MINERS IN ALL-LOSE COLUMN

Saturday night the Aggies took a game from the School of Mines, 26 to 6, in the best form that they have displayed this season. This is the sixth straight game that the Miners have lost. The men from Agricultural College have a big schedule ahead of them, four more games remaining for them to play. They hope to defeat both the State University and the Tigers in their remaining games with these teams, and claim that they will demonstrate in the next 10 days that they are not yet out of the race for the championship.

The conference schedule shows three games for this week as follows:

Tuesday in Denver—Mines vs. Denver.

Friday in Denver—Aggies vs. Denver; in Boulder, Tigers vs. U. of C.

The conference standing is now as follows:

	W.	L.
Colorado College	5	1
University of Colorado	4	1
Agricultural College	2	2
Denver University	2	3
School of Mines	0	6

Another round in the race for the campus honors was fought off in Cos-

(Continued on Page Two)

PHI BETA KAPPA HOLDS INITIATION

The 10 students who were recently elected to Phi Beta Kappa, the honorary scholarship fraternity, were initiated yesterday. All of the members of the society in town who were able, helped in the initiation. The ceremonies took place at President Slocum's home at 4:30. After the initiation, a reception was held in order to get the new members acquainted with the older ones.

Those who were initiated into the society at this time were Cecil Graves, Charles Harrison, Ruth Higgins, Lucy Jewell, Charles Latimer, Willard Ross, Ralph Smythe, Edgar Taylor, Edwin Frickey and Myriam Garrett. The new members were elected last Tuesday by the Phi Betas on the faculty.

CAST IS CHOSEN FOR DRAMATICS FUNCTION PLAY

The cast for the Girls' Dramatic club annual function play has been chosen. Unusual interest was shown and a large number tried out. The cast is subject to change, but as it was decided upon last week is as follows:

Mr. Darcy of Pemberly, Derbyshire ..... Alice Farnsworth
Mr. Bingley, friend of Darcy..... Dorothy Sachs
Col. Fitzwilliam, cousin to Darcy.... Evelyn Estabrook
Mr. Bennett of Longbourne..... Catherine Clark
Mr. Collins, cousin to Bennett..... Alice Van Diest
Sir William Lucas, neighbor of Bennett..... Bertha King
Col. Forster, colonel of the regiment ..... Margaret McKiveen
Mr. Wickham, officer in the regiment ..... Agnes Donaldson
Mr. Denny, another officer..... Nell Cook
Harris, the butler..... Martha Clemens
Martin, the servant..... Ottilie Blaurock
Mrs. Bennett, wife of Bennett..... Marian Mendenhall
Jane, Bennett's oldest daughter..... Gretchen Magee
Elizabeth, Bennett's second daughter ..... Dorothy Azpell
Lydia, the youngest daughter..... Mary Kittleman
Lady Lucas, wife of Sir William Lucas ..... Nellie Higgins
Miss Bingley, sister of Mr. Bingley ..... Dorothy Coffin
Lady Catherine De Bourg, aunt of Darcy ..... Mary Prendergast
Hill, the housekeeper..... Anne Byrd Kennon
Martha, the maid of Collins' parsonage ..... Anne Armstrong

In order that the play may be ready for production on March 18, the cast will start practicing this week, three rehearsals being scheduled to take place before Friday. The time is short, but under the coaching of Miss Avery, a Varsar student, it is thought that the play will be in its finished form on the scheduled date. Dorothea Belk and Eleanor Hensley will manage the production.

△ △ △

Mr. and Mrs. Ray Slocomb, formerly Miriam Welles, ex-'17, visited the campus Saturday while on their honeymoon. They will make their home in Monte Vista.

UTAH STUOENTS DECIOE TO RETAIN INTERCOLLEGIATE ATHLETICS

Successor to Coach Norgren Will Be Appointed

After considerable discussion the students of the University of Utah, according to the Utah Chronicle, recently voted for the continuation of intercollegiate athletics.

The president of the university, at the suggestion of the board of regents, called a meeting of the students to obtain their opinion as to the advisability of appointing a successor to Coach Norgren, who recently handed in his resignation.

The captain of last year's basketball team spoke against the continuation of the present system arguing that the lack of interest on the part of the students made it difficult to produce efficient teams. Other speakers, however, thought that a modification of the present system was the only remedy and that intercollegiate athletics in themselves were not at fault.

The question of a paid coach and indirectly paid athletics was brought into the meeting, but finally by an almost unanimous vote, the students de-

(Continued on Page Three)

FRATERNITY NIGHT

Next Saturday night, March 4, is a big night on the social schedule. Three fraternities and the nonfraternity men are making preparations for dances or hikes.

The Fijis will act as hosts at the Acacia hotel, the Kappa Sigmas will entertain at the fraternity house and Sigma Chi will hold a dance either at their house or at the Plaza. The nonfraternity men, on account of their number, will have two functions the same night, one a dance at the San Luis and the other a hike to Bruin Inn.

△ △ △

MUSIC SCHOOL

Dean Hale has recently raised one hundred dollars for music school equipment.

The normal class is soon to give its second recital. The program will be announced later.

Miss Leslie's piano recital has been postponed until next week.

RELIGION MUST ENTER DAILY LIFE, SAYS DAVIS

PRESIDENT OF CHICAGO SEMINARY ADDRESSES COLLEGE STUDENTS AT VESPERS

The Rev. Ozora S. Davis, president of the Chicago Theological seminary, gave the address at the Colorado College vesper service yesterday afternoon in Perkins Hall. He took as his subject, "The Function of Real Religion in the Daily Life of a College," and said in part:

"I have been looking forward for a long time to the day when I could accept an invitation from President Slocum to come here for the privilege of talking to you and I appreciate very much this opportunity and tonight let us follow for a little while the function of real religion in the daily life of a college student. Let me clear up a little the functions of real religion in the daily life of a college student. Our religion must be as real as the solid earth upon which we walk. We must have a faith that expresses itself in forms, but we cannot construe our religion simply in the terms of a creed. Others say that to go to church makes one religious or not to go to church makes one irreligious.

Prayers May Be Artificial.

"We ought to worship, but it is possible to say our prayers and be artificial and unreal. He does not necessarily pray who recites a form of

(Continued on Page Four)

PRIZE FOR BEST SONG

The Engineers of C. C. want a song. A song that 50 lusty voices can sing in various pitches and different tunes and not be run in for disturbing the peace. Seriously, though, an engineer's song is wanted and the whole college is invited to submit original compositions. A committee consisting of Prof. Woodbridge, Dean Hale and Prof. Thomas will pass judgment on the songs. Prof. Woodbridge will pass on the literary merits, Dean Hale on the musical (?) merits and Prof. Thomas on whether it is a proper song for engineers. A handsome prize will be give for the song chosen. This is no joke so send in your best. All songs must be in the hands of the committee not later than noon of next Tuesday.

Low Prices are Enticing—
Quality and Workmanship are More So

A. C. Harwood
214½ N. Tejon St.
Wall Paper, Paints and Glass

Wills, Spackman & Kent
Real Estate, Mortgages, Insurance
GAZETTE BUILDING

"The Annual" Photographs
Should be made as soon as possible. You will help the Editor and the Manager to make a better publication and the photographer to make better pictures by early sittings. Make an appointment. "DO IT NOW."
The Emery Studio
Cor. Cascade Ave. & Kiowa St.
Phone 41

GOLD and STERLING SILVER NOVELTIES at
Hayners'

All Kinds of Choicest Bakery Goods
PARK BAKERY
and Lunch Room

You Can Win With Burgess Chocolates
Call Phone Main 83
or Visit 112 N. Tejon St.

The College Clothes Shop
Cleaning, Repairing and Pressing
Opposite Campus Rates to Students

New Spring Clothes for Young Men
in Hart, Schaffner & Marx and Clothcraft Makes, are now being shown---
Priced
$15.00
to
$30.00
at
Robbins ON THE CORNER
Home of Holeproof Hosiery

THE TIGER

The Colorado College Newspaper. Published Semi-weekly by the Students. Issued Tuesday and Friday of each week.

C. EDGAR TAYLOR ..... *Editor*
FRANK H. HALL ..... *Manager*

EDITORIAL STAFF.

WILLIAM MCKESSON ..... *Assistant Editor*
DENVER VICKERS ..... *Assistant Editor*
J. R. C. SUMNER ..... *Assistant Editor*
HORACE WUBBEN ..... *Assistant Editor*
JOHN A. MCDOUGAL ..... *Athletic Editor*
ARTHUR L. POWELL ..... *Engineering Editor*
EVELYN ESTABROOK ..... *Exchange Editor*
MARGARET STANARD ..... *Local Editor*
HORACE H. HOPKINS ..... *Local Editor*
LAVINA WHITE ..... *Alumni Editor*
LUCY JEWELL ..... *Woman's Editor*
ELMO S. WATSON ..... *"Line Plunges"*
VICTOR KINGMAN ..... *Assistant Manager*
GERALD SCHLESSMAN ..... *Assistant Manager*
ARTHUR SLACK ..... *Assistant Manager*
ALFRED V. DWORAK ..... *Associate Manager*
THORNTON THOMAS ..... *Associate Manager*

Address all communications to The Tiger, Colorado College, Colorado Springs, Colorado. Phones: Editor, Main 3266J or Main 2073. Manager, Main 2073.

WHAT ARE WE HERE FOR?

The annual ripple of excitement over the Phi Beta Kappa elections has come and gone. We venture to predict that within a month everybody in school, except the few that received the honor and the few more that had hoped to receive it, will have forgotten all about it, and will not even be able to recall the names of those newly elected to the honorary fraternity. How many students are there in college who could not give offhand the name of every man who made his "C" in football last fall? And yet which is the more vital to the college, the standing of her football teams, or the standing of her graduates? By what standard will she be judged by the mature world, the standard of her athletics or the standard of her scholarship? There is a prevailing belief that the holder of a Phi Beta Kappa key must of necessity be a spectacled bookworm. A glance at the list of students just admitted to membership should be sufficient to dispel this superstition. The list contains three "C" men, two members of the student commission and two members of the Cossitt board of control. Each of the new members has also been prominent in some other student activity. This seems conclusive evidence that the pursuit of scholastic honors is not prejudicial to the attainment of success in other lines of collegiate endeavor. As for the larger life after college days are over, a study of the pages of "Who's Who" is the best answer to those who maintain that the honor student in college is rarely heard of after he leaves college. Investigations covering a period of twenty years show that the honor man has approximately ten times as good a chance of obtaining distinction in the outer world as has the pass man. We do not recommend high scholarship as an end in itself, necessarily, but as a means to a larger end, the end of being of some real value to the world. And, after all, that is what we are supposed to be here for, to increase our ability to be of use to our fellow men. Many may say that their object in coming to college is primarily to increase their earning capacity, to be able to get a better job after leaving school than they would have been able to get without a college education. To these we answer, What is an increased earning capacity but a symbol of larger usefulness? The fact has been abundantly proven that scholastic distinction is worth while from every point of view.

DEAN PERSONS' DEPARTMENT

(Continued from Page One)

entered into with a number of universities looking to an understanding through which one or more men, selected by the college authorities, should be taken from each institution at the end of their sophomore year. These men will be employed in the bank at $50 a month, and will have six hours' banking practice and three hours of classroom work each day. At the end of the summer they will return to college and elect studies which will fit in with their projected employment. At the end of their junior year they will return for another three months, and at the end of the first half of their senior year all or part of the men will be permitted to leave college to work in the Bank. They will return to their alma mater at commencement for their degrees, their work at the Bank taking the place of curriculum work for the final semester.

"The experiment will be started next June with from 30 to 40 sophomores, but at the same time 40 college graduates will be taken on to be ready before the undergraduates have completed the bank course."

At the end of their service in the Bank and school the men will be given the opportunity of entering the permanent service of the Bank, provided that there is an opening and that they have satisfactorily passed the requirements of both the National City Bank and their college or university.

Though Colorado College is not on the list of institutions invited to cooperate with the National City Bank this year it is believed that it will be added to the list of colleges from which the Bank will draw its new men in the future. Prospects seem good that one of this year's senior class will be permitted to enter the Bank's school in June.

△ △ △

ST. PATRICK WAS AN ENGINEER

Look out! The 17th of March is coming and on that day the Engineers of C. C. are going to—well, never mind, they will do it and do it right. The following committees will please sit up and take notice, then report for work:

Meetings—Kingman and Martin.
Reinforcements—Williams and Reed.
Labs and guides—Love, Smythe, Dockstader, Hollister and Richmond.

See the general committee for details and pick your assistants immediately if not sooner.

LUCKLESS ORE DIGGERS LOSE

(Continued from Page One)

sitt Saturday morning and resulted in victories for the Phi Gams and the Betas. The game between the Phi Delts and Sigma Chis was postponed until Monday afternoon. It was won by the Sigma Chis. This round has not changed the positions of the leaders in the league, the three teams winning their games still being undefeated.

Wednesday afternoon this schedule is offered:

Kappa Sigma vs. Sigma Chi.
Beta Theta Pi vs. Phi Gamma Delta.
Phi Delta Theta vs. Independents.

The game between the Betas and the Fijis will be worth seeing, for both teams not only are undefeated but have the strongest determination that they will not be beaten. All the organizations represented are developing greater teamwork and by the close of the season will be playing as well as some college fives.

The scores in the game Saturday and Monday were:

Phi Gamma Delta—	G.	F.T.	P.
Rawlings, f	10	2	22
Tanner, f	1	0	2
Cover, c	1	0	2
Childs, g	0	0	0
Doane, g	0	0	0
O'Hara, g	0	0	0
Total			26

Independents—	G.	F.T.	P.
Gibbs, f	1	5	7
Holt, f	0	0	0
Roeser, f	1	0	2
Cooper, c	2	0	4
Kinniken, g	0	0	0
A. Smith, g	0	0	0
Total			13

△ △ △

STANFORD UNIVERSITY

The Stanford board of trustees has approved the plan devised by the faculty to raise the entrance requirements of the university, thereby limiting the number of students who may matriculate each year. It is expected that 550 prospective students will make attempt to enter next fall, 100 of whom will be rejected.

△ △ △

OH, GIRLS

Harvard's strongest man—the man who smashed all strength records this year—is named Percy.—Daily Kansan.

Wilson Goggles
We have just received a full line of WILSON GOGGLES. You should have a pair. Call and look them over. 25c to $1.50.
The Murray Drug Co. Opposite the Campus

The "TIGER SHOP"
For All Athletic Goods
"ASK THE MEDICINE MEN"
POWELL-McINTYRE SPORTING GOODS CO. 18 E. Pikes Peak Avenue Main 930

Colorado Fuel and Iron Company
GENERAL OFFICES, DENVER, COLORADO
Miners of Anthracite and Bituminous Coals and Manufacturers of Coke and Steel and Iron Articles

TELEPHONE 599 STORE, 104 NORTH TEJON STREET
The Pikes Peak Floral Co.
Cut Flowers Decorations and Designs

BATAVIA
Means Highest Quality in Food Products
THE HEMENWAY GROCERY CO. 115 S. TEJON ST 1201 N. WEBER ST

Save Money on Coal
Try a Ton Our Excelsior Forked Bituminous Lump at $5.75 per ton
54% carbon---a clean coal.
A trial will convince you as it has others.
The Colorado Springs Fuel Co.
Phone Main 230 120 E. Pikes Peak Ave.

Order Your Printed Matter, Copper Plate Printing and Steel Die Embossing from Gowdy

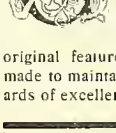
THE quality of printed matter depends on style and originality displayed in the composition and skillful press-work. We are prepared to execute orders for artistic printing, which will command attention by its striking and original features. Our greatest efforts are always made to maintain the printer's highest and best standards of excellence. *The reputation of this house has been established through accuracy and attention to detail.*

"The bitterness of a cheap job is remembered long after its low price is forgotten." :: :: ::

GOWDY
Printing & Engraving Co.
21 NORTH TEJON TELEPHONE MAIN 87

We do Copper Plate Printing and Steel Die Embossing in our own plant, and our work in this line is of the highest grade. We keep a Society and Frat. Dies.

Professional Cards

Drs. Sinton & Flora
DENTISTS
700 Exchange National Bank Building

STATE QUINTET TAKES

(Continued from Page One)

one with the Agricultural College next Tuesday evening in Fort Collins.

Peterson was made high scorer for the College, succeeding with seven baskets. Liljestrom was not as successful in throwing fouls as in the Denver game, but played a remarkably good game in other respects. The Tigers were not up to form, due to several factors, among which could be counted the fatigue from the other game the same week, the loss of Jack Taylor and Boulder's style of delaying the game.

Cossitt was packed to see the last contest played here. Basketball this year has proved as big a drawing card as could be asked for, and football will not be called upon to stand a part of its expense, as is the case in many colleges.

H. Beresford, forward, starred for Boulder. He collected the winning basket and, altogether, made five tosses from the field and six at the free-throw mark. His score of 16 was high individual count for the game.

The score:

TIGERS	G.	F.T.	F.	P.
Liljestrom, f	2	4	2	8
Peterson, f	7	0	0	14
Glezen, c	0	0	0	0
Schweiger, g	0	0	1	0
Taylor, g	0	0	0	0
Turner, g	0	0	2	0
Holman, c	0	0	0	0
Totals	9	4	7	22

BOULDER	G.	F.T.	F.	P.
H. Beresford, f	5	6	1	16
Burwe, f	1	0	0	2
McGraw, c	2	0	4	4
Dunn, g	1	0	1	2
L. Beresford, g	0	0	5	0
Duvol, f	0	0	0	0
Walker, g	0	0	0	0
Sears, g	0	0	0	0
Totals	9	6	11	24

Referee—Peabody of Denver Y. M. C. A. Umpire—Long of Greeley.

△ △ △

FOOTBALL METHODS USED IN COLLEGE INSTRUCTION

To the Editor of The Tiger:

The Tiger has suggested on several occasions that "if the methods of the football coach were applied in the class room, college graduates might kick more goals in the game of life." I have pondered over this suggestion, and have tried to see in my mind's eye just how the methods of a football coach would work out in the class room. Let us suppose, for instance, that it were adopted by the department of mathematics. In the first place, all the work in mathematics would become elective, for in no college is football compulsory.

Let us then assume that 40 or 50 students who had done a lot of work in mathematics in their high schools and had become fond of it would come out for college mathematics. The professor of mathematics would get these men together and for a few weeks he would try to discover what they know about mathematics and what possibilities of development they possess. Then the mathematical coach would pick out about 20 of the best men to form the regular team. Most of the skill and patience of the coach and his assistants would be used in coaching these 20 men in mathematics. The other men who came out would be known as "scrubs," and would receive only enough training to enable them to act as dummy opponents on whom the regular team might practice its mathematical skill.

In order to keep the regular team in good physical condition so that they could do the best work, they would have a special "training table" where they would receive more wholesome and more nourishing food than other students get, and every afternoon they would be bathed and rubbed, and at night proctors would see to it that they were put to bed at a seasonable hour.

When the mathematical team had been well trained, it would challenge the team of another institution to a contest of mathematical skill. During the contest all the other students of the college would be expected to come and witness the contest and thus show their loyalty to the team and to the college. They themselves would have no mathematics at all while in college except what little they picked up incidentally as they sat in the grandstand and watched the mathematical teams at work.

Now, this would be a pretty good system, it seems to me. The more I think of it, the more I like it. Few students would have a chance to study mathematics, but these few would work with all the energy they possess and they would really learn some mathematics while in college. And what a joy it would be to teach them!

(Signed) H.

Non-Resident College Students will enjoy entertaining their friends at THE LITTLE BROWN BEAR

Have you tried our Black Walnut Bars?

It's "some" candy!

The Exclusive Little Tea Room at 11 N. Tejon Street

Baseball Weather is Here!

See us for Gloves, Bats, Masks, Balls, Anything in Sporting Goods

THE W. I. LUCAS SPORTING GOODS CO.
119 North Tejon Street Phone Main 900

UTAH STUDENTS DECIDE

(Continued from Page One)

cided to ask the board of regents to appoint a successor to the present coach and to give him authority to continue intercollegiate activities.

The resolutions as finally passed spoke of the accusation of lack of pep as unjust, and stated that the student body as a whole did not want intercollegiate athletics replaced by intramural games. The work of the paid coach was commended and it was recommended that his successor be the same type of leader.

It is probable in addition, that the freshmen teams will have a coach of their own and that men on these teams will be given credit in the department of physical education for their work.

Many of the newspapers and alumni have criticized the students of U. of U. for their lack of spirit, but the students staged a comeback and stated that this criticism is wholly unjust and unwarranted. At present the indications are that Utah will continue in the Rocky Mountain conference.

△ △ △

COLORADO

A complete history of the basketball game since its introduction into the university is being compiled and will be published later in the season. The effort is being made to secure the name, initials and history of every basketball player who has ever represented Colorado University. When this is completed similar statistics will be gathered in regard to baseball, football, track, cross-country, tennis and women's athletics.

△ △ △

Barber—Your hairs are very thin on top, sir.

Sam H.—Ah! I'm glad of that. I hate fat hairs.

TOWNSPEOPLE PLEDGE THIRTY-SIX DOLLARS TO FUND FOR POOL TABLES

Students Must Raise $100 to Secure Amount Already Given or Pledged

To the Editor of The Tiger:

The list attached hereto shows the amounts that have been pledged by the alumni and friends of the college for pool and billiard tables for Cossitt hall. In no instance has any person refused to help. The list therefore includes only those who have been seen. Of the amounts pledged, Twenty-one ($21) Dollars was paid. In each case the money was given, or subscription made with the understanding that the students and faculty of the college should raise One Hundred ($100) Dollars.

The amounts pledged, including those on which the payments have already been made are:

Firms.	
Murray Drug company	$ 5.00
Powell-McIntyre Sporting Co.	5.00
Perkins-Shearer Clothing Co.	5.00
Individuals.	
Harry L. Black	1.00
J. E. Fuller	2.00
"Pat" Patterson	2.00
DeWitt Robinson	1.00
Carl R Blackman	1.00
J. F. Howe	1.00
R. G. Argo	1.00
Leo Bortree	5.00
Omer R. Gillett	2.00
Willis R. Armstrong	5.00
Total	$36.00

(Signed) R. G. ARGO.

△ △ △

Student (at station)—What? A dollar and a half for an upper? Why I only paid a dollar last year!

Ticket Agent—I know. But, you see, the birth rate has increased since then. —Purple Cow.

THE SEASON'S NEW WOOLENS

—An immense showing of new Woolens, comprising the stylish new cloths for Dresses, Suits, Skirts and Coats. The weaves include Poplins, Epingles, French and Storm Serges, Panamas, Gaberdines, Chuddas, Sicilians, Mohairs, etc., and in novelty weaves, stripes, plaids and overchecks. An especially big showing of cream or white woolens for coats and skirts. Prices range from $2.50 down to $1.50, $1.25 and $1.19—with an extraordinary line at our famous $1 price.

Five Floors of Merchandise — Hibbard & Company — Get Acquainted with Hibbard's

FRANK R. ASHLEY, President — LEWIS B. SKINNER, Treasurer and Gen. Mgr. — PAUL C. SKINNER, Sec'y and Gen. Supt.

THE WESTERN CHEMICAL MANUFACTURING CO.
Manufacturers of

Commercial Sulphuric, Muriatic and Nitric Acids. Electrolyte, Chemically Pure Acids and Ammonia, Aqua and Anhydrous Ammonia, Liquid Carbonic Acid Gas.
Buyers of Zinc-Lead-Iron Sulphides.

DENVER

LINE PLUNGES

"Then hit the line, Col'rado"

DESTITUTE DICK'S ALMANAC

MARCH

Now the twenty-ninth grain of February slips by and old Tad Tramps takes another try, flops over the glass and when that is done, sets the high speed lever at thirty-one, and with lean year proposers setting the pace, the limb and the lion score down for the race. In over-crowded gyms basketball still holds sway, but who'll end the championship we don't care to say, altho this opinion we privately hold that it'll rest in the camp of the Black and the Gold. For flowers and taxis he digs deep in his treasure and formally answers he "accepts with great pleasure;" to be in "those present" he's glad of the chance, then bids some one else to the very next dance. The treebuds are swelling, the grass becomes green. Why is it the freshmen aren't known when they're seen? Though the seventeenth's Friday, there's none av us sorry, for 'tis Saint Patrick's day in the marnin', be gorry. Dramalies pucks Cogswell and the Y. W.'s conifer and Jamaling fussers hear the pussy willows purr. In the air the feel of spring now is rife until midsemesters take the joy out of life. Once more Washburn field starts its busy career, but where is the Kline fear of yesteryear? The horsehide thumps hard in the base-baller's paw; did some one mention the name of McGraw? The fungle's inviting by the light of the moon and S. G. will need some more gum-shoe sleuths soon. On the eleventh we'll pass off those conditions—perhaps, but this year the debate won't be won by the Ays, although at D. U. we will hurl prevarication and—but here's where I quit for It's now spring vacation.

Who is the greatest little economist you know? Personally, we hand the Nobel prize to a friend of ours who saves the red tickets given by a shine establishment down town until he has five of them, uses these as legal tender and then spends a nickel carfare home in order not to spoil the beauty of his new shine by walking.

Agassiz who is jaunting down east at present, remarked to us over the wireless telephone the other day that New York is expecting a Teutonic invasion daily but that he still has hopes for our country because 'to out of every nine patriots with whom he has talked have expressed themselves as strongly in favor of this national campaign of "pre-par-ed-ness." We were just on the point of telling him of our endeavor to enlist the "ath-a-letes" of this here Coll in the great work when central shut us off.

OUR FAVORITE VERSE

SPRING IN THE SEMITROPICS

By KENNETH RAND.

The tossing tops of the palms are loud
With a wind from the Spanish Main
That strums the harp of the sunlit beach to a sounding old refrain;
Oh, clear and blue as a maiden's eyes the clean sea-spaces lie,
Till my heart is off with the whooling gulls that jest with the lonely sky--
Off to the rim of the ocean-world, to my lost sea-love again,
Whose hair is spun of the windy sand and whose robe is the summer rain.

Over the rim of the world of men I know that my love is true—
Who is naught of flesh, who is naught of blood, but born of the windy blue;
Her name we stammer with halting tongues—we hearts that have heard her call
Through the din of a hundred smoky towns, and found her the best of all!
Oh, we name her Spring, or Dawn-on-the-Sea, or Rapture-that-once-we knew,
But the gray gull knows that the names are one when it comes to the tribute due.
So it's off, my heart, to the rim of the world, to your lost sea-love again,
Whose hair is spun of the windy sand and whose robe is the summer rain!

Which same is from Mr. Rand's "The Dreamer" and was quoted in the Literary Digest recently, to whom the usual acknowledgments. If you haven't seen the book, now is a good time to get acquainted.

LIFE'S LITTLE COMPENSATIONS

A gymnasium floor surrounded by a howling mob of excited people, a mad scramble after the ball by two teams of ancient rivals, swift passing of the ball and nimble footwork by the men of the opposing sides as they try to avoid running over a referee who is always in the way, a tied score, five

(Continued on Page Four)

"THE BEST AMERICAN MAKE"

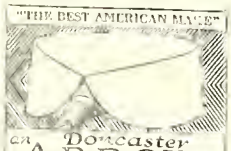

Doncaster ARROW COLLAR
2 for 25c
Cluett, Peabody & Co., Inc., Makers

CHAS. P. BENNETT, President — H. N. SHELLENBERGER, Vice President

The Bennett-Shellenberger Realty Company
Real Estate, Insurance and Loans
5 Pikes Peak Avenue Phone Main 26

Standish Hotel
C. C. Headquarters in Denver

Our stock of Loose Leaf Note Books is the most complete in this city

Books, Stationery and Art Picture Framing and Engraving

Whitney & Grimwood
Agency Van Briggle Pottery 20 N. Tejon Street

Bissell's Pharmacy
For Pure Drugs, Toilet Articles Stationery and Druggists' Sundries
Cor. Dale and Weber Sts. Phone 980

The University of Chicago HOME STUDY
in addition to resident work, offers instruction by correspondence.
For detailed information address
22nd Year U. of C. (Div. H) Chicago, Ill.

Tigers
Thrive on Mowry's Ice Cream and Golden Glow Butter

△ △ △

The Mowry Creamery Co.
PHONE 1184

Chemistry Aprons
Book and Pack Bags
Camp Blankets

The Out West Tent & Awning Company
113½ N. Tejon F. E. Kohler, Mgr. Main 1261

TRY
THE PEARL
THE LAUNDRY THAT USES IVORY SOAP
329-31 N. Tejon Phones M-1085-1086

¶ *The Home Cooking that mother used to make* — *THE COLLEGE INN, Opposite the Campus*

For Luncheon use
Sinton's Yo-oort Pimento Butter Cheez
Fine Filler for Sandwiches — The Sinton Dairy Co. Main 442

PERKINS-SHEARER CO.

Announce the first showing of

KNOX HATS

for Spring.

All the Fifth Avenue, New York City, styles are represented here.

There's one that will just suit you.

JUNIORS STAGE SUCCESSFUL HIKE

(Continued from Page One)

as much as he could eat. There was enough for everybody to help himself, even unto the third time, and the hungry juniors did nobly in hiding away the food.

A committee had arranged a play for the afternoon's diversion, "Othello, by Us and Shakespeare," read the inscription hung on the curtain (?) before the drama began. It was a pantomime presentation. If the junior play can be measured by the work of the few in the cast Saturday, it is said that the play will be a real treat. The beautics of the voice were not needed in the production Saturday to make the audience familiar with all of the "business." True Shakespearian style of signs and imagination for the properties prevailed and helped make the play very novel.

Just how everyone got home seems to be a matter of conjecture largely, but each quartet, for be known that junior girls cannot hike without a chaperone unless four are in the party, that arrived stated that they "had the grandest time you just ever heard of." As far as can be learned everyone got home safely, and not a fatality was noted.

△ △ △

LINE PLUNGES

(Continued from Page Three)

minutes to play and a mad scramble again. Then the ball in the possession of a tall player, a swift over hand throw which lands it in the basket, another toss-up at center, a desperate fight by the losing team to even the score, a pistol shot and—oh, well, track season will soon be here and the Rocky mountain champion track team is intact!

We had hoped that that "best ever" stuff was deeply immured in the Abysm of Nonentity but we see that it has escaped again. Boy, page the Keeper of the Abysm.

TO THE TEN

You wanted the gold key and sought it,
But the emblem alone wasn't all;
Chein, Germao or Latin—you fought it;
And out of Math took a fall.
You wanied the gold key and got it—
Did good, honest work and took palns
And the reward is all that you thought it,
You're the aristocracy of hrains.

You played the good game for the sake of the game
For four years of educational war;
To be a true scholar—that was your aim,
And that's what a college is for.
I'm no student myself, as you probably know—
Though I hope some way to pull through—
But I really admire one who is—and so
Phi Bets, my hat's off to you.

Or, putting it another way, we have always thought that the best way of all is to let Phi Beta Kappa climax to one's college course.

Q. E. D.

△ △ △

DARTMOUTH

Military drill at Dartmouth has at last become a reality. The course consists of drill and instruction by lectures in military engineering, camp sanitation, the chemistry of explosives, surveying and mapping, signaling and wireless telegraphy. The new course seems to be popular among the students and faculty.

For any CLASS or ORGANIZATION parties or hikes you will find that we can give you service and prices that you can't beat elsewhere, as well as quality that you can't equal elsewhere. Let us have the next order that you have and we will more than please you with it all.

HAYMAN MARKET

Fourteen South Tejon St.

RELIGION MUST ENTER

(Continued from Page One)

words and another interpretation is that he who has received the sacrament or enrolled himself on a list of membership of a church is religion.

"Then again there is the moral phase. Some say he is religious who does not do certain things, or he is irreligious who does do certain things or failure to do certain things. This is not the real religion. What is religion? It is something deeper, and this is what I call the function of religion in life, the incorporation of the master motive of religion into all the motives and deeds and themes of all our days and all our toil. That is the test of religion. Religion is a life, a life that expresses itself in its intellectual activity, a life that expresses itself in certain lines of conduct which that life is engaged in each day. But these are the product and not the cause. Religion then means to do its work function in the common ground of our student days and duties.

"I do not suppose there is any day's work in which there are not some disagreeable things. I know some men who hate literature and I know some men who hate mathematics. Now my question is this, not did you go to church today, but tomorrow when you sit down before a geometry problem and you hate geometry, will you do that piece of hard, disagreeable work because it is your religious privilege to discipline your lazy, old mind to do it? That is a bigger test for your religion than whether you want to prayer meeting.

Heresy to Flunk.

"I do not mean that we should not have our quiet moments. We should have them, and we do not have enough, but the final test of our religion is does it apply to our work. If your religion does that, it is real. We want every college man and woman to have that kind of religion. When we discover that it is the finest kind of heresy to flunk, then we shall get somewhere.

"I wish we could put away the superficial and false from our lives and that you men could see that every time you stand by one another for the higher things of life, that this is honoring God and that this is being religious, and I wish you women could see that every time you find another faltering beside you and you help her by the strength of your womanly vision and faith, that this is honoring God and that this is being religious.

"And now I come to that which is supreme above them all. How does our religion function in the shaping of our ideals? Every student of Colorado College who will graduate with a diploma and present that diploma to boards of education, to employers, to learned societies, will find that it will be a credential. It will tell that you completed certain courses of study, leading to certain degrees, but there is something that the college can hardly give you written on parchment. It will not be written on parchment or expensive paper. It will be written on the soul. Your ideal of life. The question is whether or not Colorado College is shaping your ideals in the terms of truth and personal service and unfailing loyalties to duty.

Good Man Should Be Rich.

"Now in the shaping of those ideals what part does religion play? We speak of this man's ideal as being spiritual and this man's ideal as being to get rich, as if they were two separate things. I think it is possible that God may make a man rich enough to work out those ideals. There is no greater mistake than that a rich man cannot be a good man. The thing that we need is that a good man should be rich.

"If I understand what Jesus did to men, it was to take some hardened fishermen and make them count and they did count, and that is what God wants to do with the men and women of Colorado College. He wants them to go out into the world and count, and when you get that religious conception of life your religion functions practically.

"May we not ask ourselves this question: Is my religion real, as real as the beating of the blood in my arteries, as real as my friendships, and shall I make it this week an incentive and inspiration? That is the religion functioning in the daily life."

Sport Coats
$7.50 to $20.00

A delightful collection of stunning Sport Coats for early spring wear. Striking new models are constructed of jersey cloth, corduroy, angora cloth, chinchilla and other novelty materials, in white, green, tan, orange, blue and novelty stripes.

Becoming models for the High School and College girl.

GIDDINGS & KIRKWOOD
SUCCESSORS TO
GIDDINGS BROS

The LIGHTNING SHOE SHOP and SHINE PARLOR

RUBBER HEELS 35¢ SEWED SOLES 75¢

Work will please you. Moderate Prices. 28½ N. Tejon St.

BOWERS TAKES A HAND IN THE ARGUMENT ABOUT STUDENT OPPORTUNITIES

The Editor of The Tiger:

I cannot resist from congratulating Professor Woodbridge, Jud Williams and others in the way they have completely floored the editorial staff of The Tiger in recent "give and take" articles in The Tiger, regarding the relations between the students and faculty of the College in matters scholastic.

May I add that Colorado College, through its faculty and equipment has a great deal more knowledge lying around loose than any student in the College can possibly gather in. The difficulty lies in the fact that a very large number of the students are wearing "knowledgeproof" coats in their empty desire to merely "get by." The biggest thing that is lacking to those who would criticize the methods of teaching at the College is a recipient attitude coupled with a desire to learn.

I would suggest that the time spent in championing the cause of the "handcuffed" students might better be used in an exposition of the neglected opportunities of the College. When some of you who read this have been out of College two or three years, I have an idea that you will agree.

With best wishes,
GLENN A. BOWERS.

△ △ △

SOME SOONER THAN OTHERS

Mike—Potter, Oi'm drowning, save me!

Friend—Can't ye float?

Mike—Float, ye fool? A man has to be drowned a week before he can float.—Ex.

COLLEGE GOSSIP

Prompt Printery, 12-14 E. Kiowa. Main 536.

Lois Smith spent Sunday with Margery Crissey.

Hazel Harrison's sister visited her this week end.

Joe Lloyd, '13, visited the Phi Gam house last week.

Lavina White was the guest of Edith Boyd Sunday noon.

These clever polishing outfits make the care of your boots a "pleasurable habit." Get it at Whitaker & Wells.

Several senior couples went hiking up Fisher's Glen Saturday.

Rofena Lewis, '14, spent the week end visiting college friends.

Chell Hallock took dinner with Beulah Obendaufer Sunday.

Frank Kyffin is spending a few days in Denver on a business trip.

Eva Sprengle was the guest of Marjory Crissey at dinner Sunday.

Madre Merrill and Jo van Diest were guests of the Dals at dinner Sunday.

Mrs. Smith was the guest of her daughter, Mrs. McLean, Sunday noon.

G. L. Wise of Western Reserve was a visitor at the Phi Gam house last week end.

Winnifred Hunt, Madre Merrill and Alice van Diest furnished music for coffee Sunday.

President and Mrs. Slocum and Mr. and Mrs. Bemis were the guests of Miss Loomis at the Dals Friday night.

Heck Wray, '14, Eva Munro, '15 and Gundrum of the State university visited the Beta house over the week end.

"Preparedness," which insures style, fit and service to every wearer of Bostonians, those famous shoes for men. Whitaker & Wells.

Sigma Chi announces the initiation of Dwight Spencer, Robert Sweeney, Paul Lodwick, Ed Richmond, Lurran Schaeffer, Ed Duvall and Sidney Winters.

The executive board of the alumni association will hold a luncheon at the Y. W. C. A. next Thursday for the purpose of laying plans for commencement.

Helen Wilcox, June Eaton, Lois Smith, Helen Kirkwood, Heck Wray, Levi Morse, Gundrum, Eva Munro and Mr. and Mrs. Clark hiked to the Beta cabin last Saturday.

Phi Gamma Delta entertained as their guests after the basketball game Saturday night H. Beresford, Bobby McGraw, Devaux, Sears, Burke and Manager Chapman of the University basketball team.

After the day's recitations spend an enjoyable half hour looking over the new glazed kid footwear for women. They are gray, Havana brown, chocolate or black; medium or extra high topped; button or lace shoes. Whitaker & Wells.

Does your typewriter need repairing? I employ one of the best typewriter mechanics in the state. For 28 years he has been fixing typewriters. No matter what machine you have If it needs repairing send it to me and get it properly repaired. We rent, sell, exchange and buy all makes of typewriters. Roy A. Davis, The Typewriter Man.

IT'S THE SAME OLD PLACE!

Cloudy—I went out to see Eugenia last night.

Sid—How did you find her?

Cloudy—Oh! you cheese, I know where she lives.

COAL

THE EL PASO ICE & COAL CO.
ALL THE BEST FUELS
TELEPHONES 46 and 91 29 N. TEJON STREET

James Howard Barber Shop
Everything Strictly First-Class and Modern
19 East Bijou Street

COLORADO COLLEGE

WILLIAM F. SLOCUM, D.D., LL. D., President FOUNDED 1874

Departments of ARTS AND SCIENCES BUSINESS ADMINISTRATION AND BANKING
SCIENCES ENGINEERING FORESTRY MUSIC

The Colorado College Newspaper

The Tiger

Published Semi-Weekly by the Students

Volume XVIII | COLORADO SPRINGS, COLO., MARCH 3, 1916 | Number 40

50th ANNIVERSARY OF Y. W. C. A. CELEBRATED BY GIRLS

COLLEGE ASSOCIATION GIVES BIRTHDAY DINNER WEDNESDAY IN HONOR OF FOUNDING OF NATIONAL ORGANIZATION.

Mrs. Slocum and Mrs. McClain Tell of Work of President, Grace H. Dodge.

The fiftieth anniversary of the Y. W. C. A. was celebrated at dinner in Bemis hall Wednesday evening.

The tables were decorated with blue candlesticks and yellow candles. An enormous birthday cake adorned with 50 candles covered the center of the Dais. After an enjoyable meal, Mrs. Slocum, the toastmistress, in a short and appropriate speech, outlined the activities which the Y. W. C. A. is carrying on, and told of the place which its late leader, Miss Grace H. Dodge, with whom she was personally acquainted, has held in the hearts of the women of America. The various types of girls which the association is influencing, then rose up one by one from the center of the birthday cake which Mrs. Slocum had cut. After dinner the association passed out into the common room singing the processional, "Rejoice Ye Pure in Heart."

Mrs. McClain presided in the Y. W. C. A. meeting. She told of the work and personal devotion of Miss Dodge and also the desire of those she has left behind to carry out her purpose of establishing a large endowment fund for the association by inducing every member to contribute the amount, great or small, which she can spare for the purpose. Miss Dodge contributed largely from her own private means. It is hoped that at this anniversary season an amount may be raised in her honor which will equal what she would have succeeded in providing had she remained alive.

Mrs. Slocum also addressed the association. Envelopes for collecting the memorial fund were passed out and after singing several hymns, among them the "Hymn of Lights," the closing watchword was given and the meeting adjourned.

△ △ △

C. C. WILL HAVE MEN'S DRAMATIC CLUB

Old Pearson's Society Now Converted Into Dramatic Organization

At a meeting of interested students last Friday night in Wolcott Observatory it was decided to organize a men's dramatic club. The club will take the place of the old Pearson's Literary society.

There were about 15 men present Friday to form the new organization. Prof. Motten outlined the plan of the work, which is to include training in public speaking, voice culture and dramatic interpretation. It is hoped that the club will be able to present a play or two before the public each year.

A committee consisting of Spaulding, Lewis and Davis was selected to draw up a form for permanent organization.

△ △ △

GYM IS NOW POPULAR PLACE FOR TRACK MEN

The snow has rather dampened the ardor of the 50 odd men training for track, and has resulted in an increase in the popularity of the individual apparatus in the gym. This kind of weather is not serious at such an early date; it is the rainy days in April and May that play havoc with athletics, both track and baseball.

Colorado has had such poor spring weather during the past three years that money has been lost each season on baseball, and there was some talk at the mid-year meeting of the conference representatives in Denver of discontinuing the game, but nothing definite was done.

FRATERNITIES AND NON-FRATERNITY MEN WILL ENTERTAIN TOMORROW

Four Dances and Hike to Bruin Inn Offer First Social Diversions of Semester

Tomorrow night is to be the first fraternity night of the semester. Three fraternities and two groups of the non-fraternity men are to entertain. One group of the non-fraternity men and the three fraternities, Kappa Sigma, Sigma Chi and Phi Gamma Delta, will enjoy dances. The other group of non-fraternity men will hike to Bruin Inn.

The Phi Gamma Delta dance will be given at the Acacia hotel. Funk's orchestra will furnish the music. The affair is to be chaperoned by Mr. and Mrs. C. J. Rothgeb. The guests of the Fijis will be: Miss Elizabeth Crockett, Miss Isabel Henderson, Miss Mary Nimmo, Miss Floy Bitting, Miss Lel Roberts, Miss Ruth Higgins, Miss Nana Dickey, Miss Jo Van Dicar, Miss Virginia Taylor, Miss Ann Armstrong, Miss Katherine Potter, Miss Helen Durbin, Miss Georgia Carlson, Miss Margaret Barnett, Miss Helen Rockwell, Miss Laura White, Miss Mary Hubbell, Miss Helen Klugman, Miss Ruth Dawson, Miss Nellie Higgins, Miss Corine Barnett, Miss Marjory

(Continued on Page Two)

MEN'S GLEE CLUB GIVES HOME CONCERT TONIGHT

VARIED PROGRAM OF SONGS, SPECIAL FEATURES AND STUNTS PROMISED TO MAKE CONCERT BEST YET

The Men's Glee club will give its annual home concert tonight at 8:15 in Perkins Hall. Tickets have been selling well and there is every indication that this will be one of the most successful concerts ever given. Under the direction of Dean Hale the club has accomplished much. The club this year is said to be stronger than usual and the program arranged will present many features never before given on the C. C. platform.

Besides the usual choruses, there will be a male quartet, a stringed instrument quartet, solo work (both vocal and instrumental), the bottle brigade and many features not to be uncovered till the night of the concert. The entire second part of the program will be devoted to "stunts" showing real college life.

The program is as follows:

"Love Songs" ..... Weinwurm
"Cheerful Wunderer" ... Mendelssohn
"Widdicombe Fair"—West of England folk song.
"All Kinds of Women" ..... Brackett
Two quartets.
Mandolin trio with Hawaiian instrument.
Violin and baritone solos by Adolph Bock.
Chalk talk—Strehlke.
Reading—McKesson.
Sheib on his broomstick.

The above is not the exact order of the program.

Continued on page 3)

CAMPUS BASKETBALL LEAGUE SCHEDULE IS CANCELED

Season Ends With Phi Gams and Betas at Top of List

The schedule of the Campus Basketball league was canceled Tuesday afternoon by a vote of the representatives of the seven organizations having teams. This action will not affect the usual spring campus baseball series.

The standing of the various teams in the Campus league when the schedule was canceled, follows:

Teams—	W.	L.	Pct.
Beta Theta Pi	4	0	1.000
Phi Gamma Delta ..	3	0	1.000
Sigma Chi	2	1	.666
Hagerman Hall	2	2	.500
Phi Delta Theta	1	3	.250
Kappa Sigma	0	3	.000
Independents	0	3	.000

ORGANIZATION OF MILITIA COMPANY AT C. C. PLANNED

PETITIONS FOR INFANTRY COMPANY BEING CIRCULATED AND FORTY MEN SIGNIFY WILLINGNESS TO JOIN.

College Company Would Not Be Liable for Service in Case of Strike Disorders and Lockouts.

Plans for organizing a company of infantry at Colorado College are going forward rapidly. Major Williams of Denver has been on the campus for the last few days, conferring with the faculty and students and giving the necessary impetus to the new movement.

If the tentative plans, now being considered, are adopted, credit will be given by the College for drill work done in the college militia. Petitions for a military company are now being circulated among the students, about 40 men already having announced their willingness to join such an organization.

It is understood that if one or more companies of infantry in the Colorado National guard are enlisted in the College, they will not be liable for duty within the state in case of disorders arising out of strikes, lockouts, etc. If the nationalization of the state forces is decided upon in this session of congress, the men who enlist in C. C. will come directly under the supervision of the national officers, with a man appointed by the War College at Washington directly in charge. Not only will active work in drilling and handling of the modern infantryman's regulation equipment be given, but also classes in theoretical problems, the strategy of war, etc., will be started, for which credit will be given by the college.

It is expected that Governor Carlson will be in this city inside of a few weeks to speak to the students and give more definite plans to the men for consideration.

△ △ △

Function Bids OR Who's With Whom?

(Tune—"Alexander's Ragtime Band.")

Come you policy fussers if you want to hear
The choicest bit of all the year,
The indoor sport of the third floor west
Is to see who's going to be who's guest.

Oh, the Fijis are first, here's the sixteenth name
What's the dif? Four more Betas soon will enter the game
And the indoor sport of the west wing grows gay
When more names go down and the Phi Delts hold sway.

Oh, at room three ten, the list hangs out
And about forty girls are gathered about
For the indoor sport of that third floor crew
Is to find out just who is going with who (m) (Poetic license scores one on grammer).

Oh the Sigs are many and the K Sigs too
And the "barbs" and the stray Greeks are in the game, too
Still the fans of this indoor sport all inc.
That their favorite bunch will soon head the list.

—By Katty and Kitty.

△ △ △

MUSICAL SCHOOL

Miss Leila Robinson, assisted by Miss Helen Rockwell will give a recital Tuesday evening, March 7 at 8:15 in Perkins hall.

THE REVEREND FREDERICK WARREN OAKES TO SPEAK AT VESPERS

Well-Known Denver Pastor and Religious Worker Talks at C. C. Sunday

The Rev. Frederick Warren Oakes of Denver will be the speaker at the regular College vesper service at Perkins Hall Sunday afternoon at 5 o'clock. The Rev. Oakes received his B.A. and M.A. degrees from Bates College, Maine, and later the degree of B.D. from Yale. In 1893 he came to Denver as rector of All Souls Protestant Episcopal church and in 1894 founded, in that city, the Oakes Home for Consumptives, where he has been in active service ever since. He is now also chaplain of the Church of Our Merciful Savior in Denver.

The Rev. Oakes is known through the west as a whole-souled worker in religious lines and many have given great praise to the institution founded by him and bearing his name. The subject of his address Sunday will be "To Whom Shall We Go?"

The hymns Sunday will be 158, 44 and 86. The anthem, "Oh! Gladsome Light," by Sullivan, will be given.

△ △ △

WOMEN OF NEIGHBORING COLLEGES TO VISIT C. C.

NEARLY HUNDRED GUESTS WILL BE ENTERTAINED BY C. C. GIRLS FROM TENTH TO TWELFTH OF MONTH

Listen, you college people, here's your chance to display your hospitality and show the students from other colleges what a fine place C. C. is. What's going to happen? Why, don't you know that from the 10th to the 12th of this month there will be nearly a hundred visiting coeds flocking about our campus? Yes, there will be representatives from University of Colorado, University of Wyoming, Denver university, Colorado Agricultural college, Westminster college and the Baptist Women's college, quite a cosmopolitan delegation, n'est ce pas?

On Saturday, the 11th, there will be a luncheon at Bemis hall in honor of these guests. After the luncheon, the visiting young women will be taken on a sightseeing trip thru Colorado Springs and the surrounding country. Elaborate plans are being made in order that the guests may enjoy every minute of their visit. It's a great opportunity for C. C. people to show their "pep" and make the visitors have the best time ever.

Oh, but you ask what is the occasion of all this. Why—but it would take a long time to explain fully and the editor said I couldn't take up any more space this time. Just watch next Tuesday's Tiger and I'll tell you some more.

△ △ △

Baseball Practice Announced and Snow Begins to Fall

March, that month when baseball practice begins, has come. But the way it started in on its 31-day race to eternity is not a particularly pleasing way for baseball work. Snow is the one thing that keeps the players of the national pastime from their diversion. As long as the leafless trees are borne down with their white mantles, and as long as we have to rise an hour earlier in the morning in order to remove the slippery surface from our sidewalks, it is likely that the thud of the horsehide against the hickory will not resound from Washburn field!

Which is all an enlargement of Mr. Rothgeb's assertion that baseball practice will begin in "a week or two; as soon as the ground is in a favorable condition." Rothy does not enjoy the white flakes, especially when they persist in drooping to earth at a time when the College should be interested in baseball. Of course everyone hopes that this storm won't last long, but

(Continued on Page Four)

TIGERS PLAY U. C. SECOND GAME IN BOULDER TONIGHT

OUTCOME OF TONIGHT'S CONTEST AND GAME WITH AGGIES MONDAY WILL DETERMINE TIGER CHAMPIONSHIP HOPES.

Denver University and Agricultural College Fives Also Playing Tonight.

The Colorado College basketball team left this afternoon on a trip which will determine the conference championship in the indoor sport. Tonight the team is playing the State University five in Boulder, and the College supporters will be restless until the score is announced about 9:30 tonight. The State quintet defeated the Tigers in an extra session last Saturday evening on the C. C. floor after playing the latter a fine game, and this success, coupled with the fact they are playing on their home floor, will make them a hard team to beat.

Monday night they will play a return game with the Agricultural College five in Fort Collins. C. C. has already defeated the Aggies, but the game was a hard one and the Farmers showed a strength which will tax the power of the Tigers to the limit. The Agricultural College has been defeated once by both the State University and the Tigers, but is not yet out of the race for the championship, for if the Tigers defeat C. U. and the Aggies defeat the Tigers and then take their games from the State and Denver University, there will be a tie between Colorado College and the Agricultural College.

This evening the Ministers are meeting the Aggies in Denver and a big battle is expected. Although the Agricultural College won the first game, 29 to 7, the Ministers showed a line of play in the last game with the Tigers that induces local fans to believe the Fort Collins team will have an extremely difficult task if it carries away the long end of the score.

The game Monday evening will complete the schedule for the Tigers, and on March 10 the State will play Denver University in Denver in the final game of the year.

△ △ △

"WORK AND PLAY"

President Slocum's Friday Address.

President Slocum took for the subject of his address this morning, "Work and Play." He said:

"Play is a very essential thing in human life. One cannot observe animals in the early stages of their existence, without seeing how the Creative put into them an instinct which shows itself in their gambols. Few things are more interesting than to watch the play habit in kittens, puppies, tigers, lions, and every animal of intelligence. Children play all day long without becoming fatigued. They simply follow the bent of their lives.

"The play instinct lasts through life, unless people have become so abnormally serious and their lives so filled with druggery that they destroy one of their most fundamental characteristics.

"Nature intended that people should play, and no one finds his fullest moral, intellectual or physical development without exercising this instinct. The trouble with most people is that they become so absorbed with the perplexities, anxieties and work of life that they cease to play. It indicates the drying up of some of the springs of action in the human mind when one has forgotten how to play. No one secures his best intellectual life without true recreation. Everyone would keep sweeter, truer, more noble if he played more often.

"It is possible, so to misuse the instinct for play that it assumes an abnormal proportion in life. When play becomes mere professionalism it loses its play value. The person who makes a business of play, ceases to play at all and his life becomes empty and useless. Play is one of the incidental things of life which, while exceedingly important, must not be made its main purpose. This incidental quality

(Continued on Page Three)

Low Prices are Enticing—
Quality and Workmanship are More So

A. C. Harwood
214½ N. Tejon St.
Wall Paper, Paints and Glass

Wills, Spackman & Kent
Real Estate, Mortgages, Insurance
GAZETTE BUILDING

"The Annual" Photographs
Should be made as soon as possible. You will help the Editor and the Manager to make a better publication and the photographer to make better pictures by early sittings. Make an appointment. "DO IT NOW."
The Emery Studio
Cor. Cascade Ave. & Kiowa St.
Phone 41

GOLD and STERLING SILVER NOVELTIES at
Hayners'

All Kinds of Choicest Bakery Goods
PARK BAKERY
and Lunch Room

Saturday Specials!
Opera Caramels
20c lb.
Three flavors—Vanilla, Pecan, Chocolate
Hazelnut Cream Squares
5c each
W. N. Burgess
112 N. Tejon St. Phone Main 83

The College Clothes Shop
Cleaning, Repairing and Pressing
Opposite Campus Rates to Students

New Spring Clothes for Young Men
in Hart, Schaffner & Marx and Clothcraft Makes, are now being shown---
Priced
$15.00
to
$30.00
at
Robbins ON THE CORNER
Home of Holeproof Hosiery

THE TIGER
The Colorado College Newspaper. Published Semi-weekly by the Students. Issued Tuesday and Friday of each week.

C. EDGAR TAYLOR.....Editor
FRANK H. HALL.....Manager

EDITORIAL STAFF.

WILLIAM MCKESSON.....Assistant Editor
DENVER VICKERS.....Assistant Editor
J. R. C. SUMNER.....Assistant Editor
HORACE WUBBEN.....Assistant Editor
JOHN A. MCDOUGAL.....Athletic Editor
ARTHUR L. POWELL.....Engineering Editor
EVELYN ESTABROOK.....Exchange Editor
MARGARET STANARD.....Local Editor
HORACE H. HOPKINS.....Local Editor
LAVINA WHITE.....Alumni Editor
LUCY JEWELL.....Woman's Editor
ELMO S. WATSON.....*"Line Plunges"*
VICTOR KINGMAN.....Assistant Manager
GERALD SCHLESSMAN.....Assistant Manager
ARTHUR SLACK.....Assistant Manager
ALFRED V. DWORAK.....Associate Manager
THORNTON THOMAS.....Associate Manager

Address all communications to The Tiger, Colorado College, Colorado Springs, Colorado. Phones: Editor, Main 3266J or Main 2073. Manager, Main 2073.

ALIBI

The editor has received numerous compliments from facetious friends on the editorial in the last issue of The Tiger. Tuesday's Tiger was edited by Jack Summer, one of the assistant editors, who also wrote the editorial. Through an oversight the usual credit line was omitted from the editorial column.

SCHOOL OR COLLEGE?

It seems to be the usual habit among college students and especially the reporters on college papers to refor to their own college and to other similar institutions as "schools." College students may, no doubt, frequently furnish adequate reasons for being referred to as "schoolboys," but something, perhaps egotism, cherishes in us a fondness for the more dignified title of "college boy." "School" has always conveyed to us unpleasant recollections of sentence diagraming, "staying in," and corporal punishments administered to an altogether corporeal body. If college students wish to keep on going to school, well and good; personally we much prefer going to college. For the sake of the editor's lead pencil and the typesetter who has to set the copy, we hope that contributors to The Tiger may prefer going to college, too.

Denver & Rio Grande
City Office
Now located at
27 East Pikes Peak Avenue
Burns Theatre Building
Same Old "Pal"
Same Old Phone
---Main 96
Endeavoring to make every ticket transaction o "Headliner"

FRATERNITIES AND

(Continued from Page One)

Metcalf, Miss Gertrude Gleason, Miss Rosell Craig, Miss Helen Kirkwood, Miss Eleanor Hensley and Miss Evelyn Estabrook.

The men of the fraternity who will act as hosts are: Merrill Turner, Harry Kramer, Frank Evans, Pete Neuswanger, Charles Harrison, Kero Roberts, Glenn Cheley, Floyd McCammon, Cecil Reed, Theron Taylor, John Rawlings, Chester Davis, Lee Cover, John Spalding, Chris Neuswanger, Hayse Tucker, James Tanner, Harold Peterson, Lawrence Tohill, William Campbell, Bayard Alps, Charles Burgener, Mike O'Hara, James Doane, Philip Ling, Chester Hart, Neil McMillan, Holmes Chiles, Thomas Thompson, Wesley Dennis, DeWitt Robinson and Kenneth Nowels.

Sigma Chi will entertain its guests with a dance at the Plaza. Mr. and Mrs. Loring Lennox and Mr. and Mrs. George Allebrand will chaperone the affair. The guests of the evening will be: Miss Helen Lennox, Miss Marjory Whipple, Miss Lucile Pattison, Miss Dorothea Belk, Miss Catharine Clark, Miss Lois Milone, Miss Hazel Harrison, Miss Alice Van Diest, Miss Annie Greene, Miss Olga Brown, Miss Dorothy Hogue, Miss Eleanor Callis, Miss Thankful Bickmore, Miss Esther Webb, Miss Mirriam Davis, Miss Mary Kittleman, Miss Jo Haverstock, Miss Dorothy Pooler.

Acting as hosts will be: George Keener, Rufus Mimmack, Maurice Esmoll, Ben Garside, Arthur Slack, Thornton Thomas, Roy Gray, Arthur Musgrove, Victor Kingman, Charles Mack, Robert Sweeney, Keith Clark, Shaffer, Sidney Winter, Edwin Richmond, Clay Lewis, Milton Whitlenberger, Donald Graham and Fred Kampf.

The guests of Kappa Sigma will enjoy a dance at the chapter house. The San Luis school will be used by a party of the non-fraternity men. Miss Strong's orchestra has been engaged for this dance, and about 15 couples will attend. Prof. Baker and Miss Smith and Prof. and Mrs. Onkey will chaperone.

The guests are to be: Miss Baentelli, Miss Keating, Miss Danforth, Miss Stubenrach, Miss Perryman, Miss Martin, Miss Merrill, Miss Hutchinson.

The men who will entertain are: Park, Kurtli; Dixon, Smith, Hyde, Nicoll, Webber, Johnson, Steele, Biddle and Martin.

△ △ △

MISS SAHM'S COURSE IN MODERN ART ATTRACTING MANY SPRINGS' ENTHUSIASTS

The new art course which Miss Sahm is giving to residents of the city has aroused much interest and appreciation and many art enthusiasts of the Springs are attending the lectures. Those who have joined the class are Mrs. Frank E. Kernochan, Mrs. Chester Alan Arthur, Mrs. William A. Bell, Mrs. S. E. Solly, Mrs. Leonard E. Curtis, Mrs. Chaloner B. Schley, Mrs. Spencer Penrose, Mrs. Endicott, Mr. and Mrs. W. B. Rogers, Mr. and Mrs. H. Howard Brown, Mrs. William M. Dunn, Mrs. R. N. Seney, Mrs. James T. Anderson, Mrs. Henry Leonard, Mrs. John G. Shields, Mrs. James B. Eustis, Mrs. Ballou, Mrs. George Krause, Mrs. Bowman, Mrs. J. D. Hawkins, Mrs. Victor W. Hungerford, Mrs. Clarence Clark Hamlin, Mrs. Henry C. Lowe, Mrs. Ira J. Morse, Mrs. P. F. Gilden, Mrs. Adams, Mrs. Charles A. Lansing, Mrs. James P. Shearer, Mrs. William O'Brien, Miss Dorothy Allen, Miss Ida Roberts, Miss Katherine Carlisle, Mrs. Miller, Mrs. I. F. Lee, Mrs. Allen, Mrs. Johnson and Mrs. Martin.

A syllabus of the course was given in a recent issue of The Tiger.

△ △ △

An Arab stood on a weighing machine
At the end of a lingering day;
A counterfeit penny he dropped in the slot
And silently stole a-weigh.
—The Yale Record.

△ △ △

The Junior Play
A Cantata

First member of play committee:
I've read this over most carefully
And I think I may safely say
That it's just what we've been looking for
To stage as our Junior Play.

Second M. P. C.:
Here, let me see it a moment.
Oh, no! this will never do.
It's been played fourteen times in this city.
And there're only three girls in it, too.

Third M. P. C.:
We want something really worth having,
Something clever and funny preferred,
But we've hunted and hunted and hunted,
And, honest, th' ain't no such a bird!

Chairman of P. C.:
Well, the 15th of April's approaching,
And we really must make a decision.
Or we'll have to give up altogether,
And the college will howl in derision.

Chorus of Juniors:
Say, what's the matter with you folks?
We chose you to pick us a play.
We've got to get started rehearsing.
We meant to have tryouts today.

The date's just six weeks from tomorrow.
The cast ought to be practicing now.
You must have one chosen by Monday.
That's the latest that we can allow.

Chorus of P. C. with grim determination:
We've hunted the libraries over,
And there isn't a thing on their shelves.
But we'll get this play settled by Monday,
If we have to write one ourselves!
(Exeunt Omnes.)

SOMETHING NEW!
Granada Fig
A product of California, consisting of figs, raisins, walnuts, etc. A delicious confection, also fine for making sandwiches.
25c and 50c
The Murray Drug Co. Opposite the Campus

The "TIGER SHOP"
For All Athletic Goods
"ASK THE MEDICINE MEN"
POWELL-McINTYRE SPORTING GOODS CO.
18 E. Pikes Peak Avenue
Main 930

Colorado Fuel and Iron Company
GENERAL OFFICES, DENVER, COLORADO
Miners of Anthracite and Bituminous Coals and Manufacturers of Coke and Steel and Iron Articles

TELEPHONE 599 STORE, 104 NORTH TEJON STREET
The Pikes Peak Floral Co.
Cut Flowers *Decorations and Designs*

BATAVIA
Means Highest Quality in Food Products
THE HEMENWAY GROCERY CO.
115 S. TEJON ST
1201 N. WEBER ST

There is a lot of pleasure in doing business, if both parties to the transactions appreciate the other's position.
Try us and see.
The Dentan Printing Co.
19 S. Cascade Ave. Phone M 602

College Boys!
We are always CLEAN and UP-TO-DATE
Campbell's Barber Shop
12 S. Tejon Street
THE MODERN SHOE SHOP
PETERSEN 121 E. KIOWA SEWED SOLES 75¢
Quick and First-Class Work at Moderate Prices
Phone Main 1276

Spalding Athletic Goods
BASE 1916 BALL SHOES
To play well you must be well shod.
"CLUB SPECIAL" SPRINTING
No. OS - - THE PAIR - - $5.00
Long time favorites on all ball fields.
Catalogue mailed on request.
A. G. SPALDING & BROS.
622 Sixteenth St. Denver, Colo.

Professional Cards

Drs. Sinton & Flora
DENTISTS
700 Exchange National Bank Building

"WORK AND PLAY"

(Continued from Page One)

is an essential characteristic of play.

"Play should always be of a high ethical type. The moment play becomes immoral, it loses its true value. The word 'play' as used by the gambler is not play at all. It is mere indulgence of a passion which has no real sport in it. Play and the recreation of heart and mind and body, are practically the same thing. It carries with it the quality of naturalness, normality and spontaneity. It must never take the form of self-indulgence which is debasing and never in any way whatsoever recreates the human mind or body. True play never carries any element of degradation.

"This is one reason why out-of-door life is much more normal for the best kinds of sport than any other condition. It brings us near to nature.

"Usually play is the outcome of companionship and association with others. People who are natural and spontaneous find the play instinct coming into expression with those who are like themselves. There are people who suppress in others the tendency to play, and such people for that reason are not only valueless but positively dangerous to moral and intellectual life. That is one reason why children play together so successfully and continuously. The loss of self-consciousness is one of the essential qualities of the most successful and thoroughgoing play. There is nothing more ludicrous than to see people under abnormal conditions forcing themselves into sports which are nothing but serious business.

"But play is not something to be isolated as if one must separate it from all the rest of the habits and functions of his life. It is true that work to be successful must be the outcome of serious purpose, persistent habits and high ideals. Work to be of value must be continuous, and utilize all the force within one. The life that is not filled with hard work usually is unhappy and usually useless. No loafer ever made a success of his life either mentally or morally. Toil and persistent application are the best things for anyone. One pities the man or woman who has nothing to do. Few things produce greater happiness than work which brings things to pass.

"But there is a difference between work and drudgery. The drudge has no spontaneity or gladness in his toil. He plods on without imagination, noble passion and high ideal. The drudge loses intellectual and spiritual power. It is one of the saddest things to see how many lives are dulled, hardened and joyless because of drudgery. But no one needs to be a drudge. Those who accomplish most in the world are not drudges. Those who labor on year after year at some task which stirs heart and mind vastly outdo in actual labor any drudge.

"Therefore the toil of one who is doing the world's work should become play. We ought never to be sorry for the man whose enthusiasm and full command of all his powers keep him at arduous and persistent work day after day and week after week. The best test whether work is of the right sort is whether the play instinct manifests itself in it. It becomes a game and one plays it with all the zest there is in him. There is no sport like it. Never pity such a man. The man who is found early and late in his bank, in his factory, in his library, in his editorial office, with light and enthusiasm in his face, with inspiration in his heart, is playing a game which can give more pleasure than any that can be found in the athletic field. Congratulate anyone who has found his work and who is doing it with all his might.

"However, work, to be the best sort of sport, must have a high and noble purpose behind it. The statesman giving his life through long years of arduous thought and work to the upbuilding of his nation, under the inspiration of the passion of love of country, finds joy and gladness that are the highest forms of pleasure. The missionary going into a far-off place of the world to change a civilization, to heal the sick, to restore the blind, feed the hungry, to transform human lives, finds true joy as well as enthusiasm. The man who is writing great books for a high end, who is teaching students that he may make them good citizens if he be a true teacher and a noble worker will find what sport really is.

"Until you can combine those instincts which make at the same time for play and hard work you have not found the secret of human life.

"Play and work should go together, neither separated from the other. He works best whose work becomes his play. He brings something to pass in the life of the world that is worth while. Therefore it may be that work and play are one and the same thing."

Non-Resident College Students will enjoy entertaining their friends at THE LITTLE BROWN BEAR

Have you tried our **Black Walnut Bars?**

It's "some" candy!

The Exclusive Little Tea Room at 11 N. Tejon Street

Baseball Weather is Here!

See us for Gloves, Bats, Masks, Balls, Anything in Sporting Goods

THE W. I. LUCAS SPORTING GOODS CO.
119 North Tejon Street Phone Main 900

MEN'S GLEE CLUB GIVES

(Continued from Page One)

The members of the Glee club are:

First tenors—Larson, Marshall, Winters, Kampf, Baker.

Second tenors—Christy, Park, Hunt, Hohn, Garvey, Kyffin.

First bass—Reed, Higby, Noyes, Thomas, Fliegal.

Second bass—Seeley, Nelson, Logan, Smith, Wolfe, Merrill.

Among the patrons and patronesses are: Mr. and Mrs. Willis Armstrong, Mr. and Mrs. W. K. Argo, Mrs. Arthur Gay Brigham, Mrs. Francis W. Goddard, Mr. and Mrs. J. D. Hawkins, Mr. and Mrs. C. W. Howbert, Mrs. Henry C. Lowe, Mrs. H. E. Pastorius, Mr. and Mrs. Francis D. Pastorius, Mr. and Mrs. J. M. Bemis, Miss Dora Jones, Mr. and Mrs. Asa T. Jones, Mr. and Mrs. E. W. Kent, Mr. and Mrs. Godfrey Kissell, Mr. and Mrs. Charles MacNeill, Mr. and Mrs. Chester Alan Arthus, Mr. and Mrs. L. J. Skelton, Mr. and Mrs. F. M. P. Taylor, Mr. and Mrs. W. M. Vance, Mrs. H. V. Wandell, Mr and Mrs. Clarence Carpenter, Mrs. Allen T. Gunnell, Mr. and Mrs. Clarence Clark Hamlin, Mr. W. S. Jackson, Dr. and Mrs. James T. Muir, Mr. and Mrs. Thomas Ross Newhold, Mr. and Mrs. H. A. Nye, Mr. Albert C. Pearson, Dr. and Mrs. D. H. Rice, Mr. and Mrs. E. P. Shove, Mr. and Mrs. H. Alexander Smith, Dr. and Mrs. W. H. Swan, Mr. and Mrs. A. N. Taft, Mr. and Mrs. A. G. Sharp, President and Mrs. William S. Slocum, Dean and Mrs. E. D. Hale, Dean and Mrs. Florian Cajori, Dean and Mrs. W. M. Persons, Dean and Mrs. E. S. Parsons, Miss Ruth Loomis, Miss Marianna Brown, Miss Marie Sahm, Mr. and Mrs. H. Howard Brown, Prof. and Mrs. E. C. Hills, Dr. and Mrs. E. C. Schneider, Prof. and Mrs. William Strieby, Prof. and Mrs. M. C. Gile, Mr. and Mrs. W. W. Postlethwaite and Prof. and Mrs. J. V. Breitweiser.

△ △ △

"My love," said the beaver, passionately, "come and live in my newly built house in the stream."

For a moment the beaver maid was silent, then, coyly slapping her tail on the bank, she whispered: "Then you do give a dam for me after all."—California Pelican.

Best Shoes for College Wear

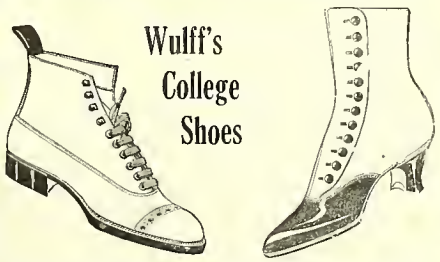

Wulff's College Shoes

NO SHOES WEAR SO WELL. In fact no shoes look so well as the shoes we have for school wear. New styles just in for your inspection---

$4.00, $4.50, $5.00

We can save you about a dollar a pair on Shoes, Pumps, Colonials and Slippers—all colors.

Wulff Shoe Co. The Big Shoe Store

FRANK R. ASHLEY, President — LEWIS B. SKINNER, Treasurer and Gen. Mgr. — PAUL C. SKINNER, Sec'y and Gen. Supt.

THE WESTERN CHEMICAL MANUFACTURING CO.
Manufacturers of

Commercial Sulphuric, Muriatic and Nitric Acids. Electrolyte, Chemically Pure Acids and Ammonia, Aqua and Anhydrous Ammonia, Liquid Carbonic Acid Gas.
Buyers of Zinc-Lead-Iron Sulphides. DENVER

LINE PLUNGES

"Then hit the line, Col'rado"

WEBSTER NUMBER

An Anthology of Colorado College Slang.

A, n. A symbol used by professors to indicate excellence in scholarship.

Ad Building, n. The building in which are located the administrative offices of the College.

Ags, n. Members of the Apollonian Club.

Beef, v. To protest against a decision, as the decision of the umpire in a ball game.

Bat, n. A midnight party. (Prevalent in the girls' dormitories.)

Bid, n. An invitation to a dance or any function.

Biddy, n. A young woman.

Bluff, v. To make an attempt to recite when unprepared.

Bone, n. A dollar.

Bone, v. To study earnestly; to make special preparation for a lesson or an examination.

Bonehead, n. A member of Kappa Beta Phi.

Bug, n. The study of biology.

Can, v. To expel from class or college.

Case, n. An infatuation.

Classy, adj. Attractive. As "A classy Jane."

Chem, n. The study of chemistry.

Church, n. Chapel.

Coke, n. A drink of Coca-Cola.

Con, v. To withhold credit in a course subject to an examination.

Crab, n. One who is dissatisfied with everything; a reactionary.

Crab, v. See Beef.

Cram, v. To study diligently. Cf. Bone.

Crib, v. To cheat in an examination.

Crumb, n. An unpopular young woman.

Crush, n. See Case.

Crust, n. Self-assurance.

Cut, v. To absent oneself from class without being excused.

Ditch, v. To cast off; to desert.

Doll up, v. To array oneself in one's best raiment; to make a careful toilet.

Dope, n. Information, especially previous calculation or prediction.

Drag, n. Special favor: "I have a drag with that prof."

Ec, n. The study of economics.

Ed, n. The study of education.

Eats, n. Food.

Exam, n. An examination in a college course.

Fem, n. A young woman.

Fish, n. A foolish person. Cf. Boob, Fish, Ham.

Fluff, n. A popular young woman.

Fuss, v. To seek the society of young women.

Gym, n. A gymnasium; gymnasium exercises.

Hag, n. Hagerman Hall.

Ham, n. A foolish person. Cf. Boob, fish.

High-brow, n. A very cultured and learned person.

Hike, n. A walk or tramp in the mountains.

Hit the drug, v. To visit Murray's Drug Store, corner of Cache la Poudre and Tejon streets.

Hop, n. A dance.

Jane, n. A young woman.

Jungle, v. To take a walk in Monument Valley Park, accompanied usually by a person of the opposite sex.

Lab, n. A laboratory.

Lib, n. Coburn Library.

Lit, n. A society of young women formed for the purpose of literary study.

Math, n. The study of Mathematics. Also, colloquially, a bane, a pest or an unpleasant necessity.

Mem-book, n. A scrap book in which are collected souvenirs of college life.

Mess, n. An undesirable person.

Monty, n. Montgomery Hall.

Nut, n. A foolish person. Syn: Boob, Fish, Ham.

Pep, n. Enthusiasm.

Pike, v. To absent oneself from classes for a whole day. Usually done by a large number of persons.

Pill, n. An unpopular young woman. Syn: Crumb.

Proxy, n. The president of the College.

Prune, n. An unpopular young woman. Syn: Crumb, Pill.

Pop, n. A popular young woman. Syn: Fluff.

Psych, n. The study of psychology.

Quizz, n. A short examination.

Rags, n. Clothes.

Rep, n. Reputation.

Roast, v. To jeer at; to cast epithets at.

Shoot a jitney, v. To attend a moving picture show.

Skid, n. A dance. Syn: Hop.

Skirt, n. A young woman. Syn: Biddy, Fem, Jane.

Slam, v. To speak disparagingly of.

Stuff, v. To become less energetic in one's work.

Stag it, v. To attend some function or event unattended by a young woman.

Sting, v. To decline an invitation.

Stub, n. A card obtained in the registration office showing what courses a student is taking.

Stand-in, n. Special favor. Cf. Drag.

(Continued on Page Four)

"THE BEST AMERICAN MAKE"

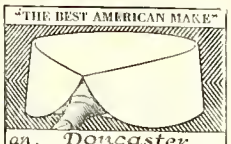

an Doncaster ARROW COLLAR 2 for 25c
Cluett, Peabody & Co., Inc., Makers

CHAS. P. BENNETT, President
D. N. SHELLENBERGER, Vice President

The Bennett-Shellenberger Realty Company
Real Estate, Insurance and Loans
5 Pikes Peak Avenue Phone Main 26

Standish Hotel
C. C. Headquarters in Denver

Our stock of Loose Leaf Note Books is the most complete in this city

Books, Stationery and Art Picture Framing and Engraving

Whitney & Grimwood
Agency Van Briggle Pottery 20 N. Tejon Street

Bissell's Pharmacy
For Pure Drugs, Toilet Articles Stationery and Druggists' Sundries
Cor. Dale and Weber Sts. Phone 980

The University of Chicago HOME STUDY
in addition to resident work, offers also instruction by correspondence.
For detailed information address
22nd Year U. of C. (Div. H) Chicago, Ill.

Tigers
Thrive on Mowry's Ice Cream and Golden Glow Butter

△ △ △

The Mowry Creamery Co.
PHONE 1184

Chemistry Aprons
Book and Pack Bags
Camp Blankets

The Out West Tent & Awning Company
113½ N. Tejon F. E. Kobler, Mgr. Main 1261

TRY
THE PEARL
THE LAUNDRY THAT USES IVORY SOAP
329-31 N. Tejon Phones M-1085-1086

¶ *The Home Cooking that mother used to make* THE COLLEGE INN *Opposite the Campus*

For Luncheon use
Sinton's Yo-oort Pimento Butter Cheez
Fine Filler for Sandwiches — The Sinton Dairy Co. Main 442

Your New Spring Suit

It's here; what's it going to be? A snug, slim, one-button style?

Maybe a trim two-button model best becomes you. There are many rare patterns in all models.

PERKINS-SHEARER CO.

Sport Coats $7.50 to $20.00

A delightful collection of stunning Sport Coats for early spring wear. Striking new models are constructed of jersey cloth, corduroy, angora cloth, chinchilla and other novelty materials, in white, green, tan, orange, blue and novelty stripes

Becoming models for the High School and College girl.

GIDDINGS & KIRKWOOD SUCCESSORS TO GIDDINGS BROS

LINE PLUNGES

(Continued from Page Three)

Tigers, n. Members of athletic teams representing the College.

Trim, v. To defeat decisively; to win a victory over.

Whizz, n. One who excels in some line of activity.

Y., n. The city Young Men's Christian Association building.

Y. W., n. The Young Women's Christian Association.

The above we have compiled at a great expense of time and labor for your use, and we are publishing this Webster Number of the Line because we thought you ought to Noahabout them. Q. E. D.

WE ALL DO IT

"Hey, take the Gym towel out of your pocket!"

"Oh, ha-ha! Thought it was my handkerchief."—The Yale Record.

Indignant Customer—Barber, why did you drop that steaming towel on my face?

Barber—Because it was too hot to hold, sir.—Boston Globe.

For any CLASS or ORGANIZATION parties or hikes you will find that we can give you service and prices that you can't beat elsewhere, as well as quality that you can't equal elsewhere. Let us have the next order that you have and we will more than please you with it all.

HAYMAN MARKET
Fourteen South Tejon St.

Our greatest efforts are always made to maintain the printer's highest and best standards of excellence.

"The bitterness of a cheap job is remembered long after its low price is forgotten."

GOWDY
Printing and Engraving Co.
21 N. Tejon Street Telephone Main 87

BASEBALL PRACTICE ANNOUNCED

(Continued from Page One)

who can tell? A week or two may be too long a time a put off the beginning of the baseball work, but the matter is quite indefinite.

Colorado College may not be so far behind the other colleges in the conference, however, in getting to work. It is rumored that the boys at Boulder and Fort Collins are getting into shape. But their labors will meet a decided setback when the present storm greets them. As long as the snow falls all over the state, Colorado College will not feel so badly about not getting to work. When the unjustness of fate, however, delights us with the crystallized particles and favors the other colleges with sweet, warm sunshine, then you are apt to hear recriminations cast on the much-abused weather man.

Considering material, Rothy thinks our chances are good. Of course he hasn't any very definite knowledge about the men until he sees them in action. The most pleasing aspect of the proposition is that most of last year's squad will be back in uniform again. Whitney, at shortstop, and Lieberknecht in the outfield, are the the only members of last year's team not in College this semester. For shortstop, Verner will try out and there is a possibility that some of the freshman material will try for this place. As for the field, John Holman and Wubben, of last year's squad, are here and both will be out. From the present outlook and outlooks at this early stage are always extremely problematical, there will be no difficulty in filling these open positions. It is even rumored that some of the regulars are going to have a hard fight for their places. The men who received their letter last year and are eligible this season are: Mack Davis, pitcher; Carl Schweiger, catcher; Bud Garside, first base; Robert Burlingame, second base; Frank Evans, third base, and Harry Balch and Stub Davis, outfield. If freshman material turns out as well as usual, there will be some pretty keen competition for the team this spring.

DENVER CLUB AND ALUMNI PLAN PARTY FOR DENVER HIGH SCHOOL SENIORS

Glee Club Will Help Entertain Denver Students March 25

Are you going to be in Denver Saturday, March 25? If so, just take your date book and put "Woman's Club, 8 p. m." in that space. The Denver club of Colorado College and the Denver alumni are going to give a party for all the High School seniors of Denver and all students and friends of the College are expected to be there and help the seniors enjoy themselves. The entertainment will be well worth while from the point of view of your own enjoyment, too.

First on the program is a specially arranged Glee club concert, then a stereopticon lecture of 50 colored slides showing Colorado College buildings and activities. To close the evening there will be a dance and refreshments. And remember (this is inside dope) the evening does NOT close at 10:15!

The entertainment committee, which will have charge of the refreshments and music, consists of Garside, chairman; Rachel Cunningham, Eleanor Hensley, Irene Donaldson and Sidney Robinson. Room and board must be arranged for several members of the Glee club while they are in Denver. This matter is in charge of Fred Coldren, Anne Mackay and Nell McMillan. The decoration committee under Georgia Carlson consists of Blanche Cunningham, Ruth Dawson, Howard Sheib and Robert McBride. The reception committee is made up of Holmes Chiles, Gerould Sabin, Winifred Hunt, Dorothy Azpell and Keith Clark.

On Sunday morning the club will sing at the Plymouth Congregational church at the special request of Dr. Frank T. Bayley, a warm friend of the College, and Sunday afternoon at the municipal concert at the Auditorium.

"Trade with the Boys"

Will you get time, this week, to inhale the beauty of these Spring-time hats?

Three new shapes in lighter colors especially designed for you men of the younger generation. Mallory, of course

The Clayton
The Edasil
The Barton

$3

Berry Wood Howe CLOTHING COMPANY
Colorado Springs and Manitou

The LIGHTNING SHOE SHOP and SHINE PARLOR

RUBBER HEELS 35¢ SEWED SOLES 75¢

Work will please you. Moderate Prices. 28½ N. Tejon St.

GOEDE SHOE SHOP
Opposite Campus

FRED IMBODEN A. L. LOUGH

The Palace Barber Shop
106½ E. Pikes Peak Ave.
Phone Main 700

College Barber Shop
Opposite Campus

COLLEGE GOSSIP

Prompt Printery, 12-14 E. Kiowa. Main 536.

Miss Jones was the guest of Miss Brown at dinner Tuesday night.

These clever polishing outfits make the care of your boots a "pleasurable habit." Get it at Whitaker & Wells

Mildred Long was the guest of Mrs. Motten at dinner Thursday night.

Helen Heald and Rachel Cunningham took supper with Mrs. Baggs Thursday night.

Misses Carr and Obendorfer were the guests of Chell Hallock at dinner Thursday night.

"Preparedness,' which insures style, fit and service to every wearer of Bostonians, those famous shoes for men. Whitaker & Wells.

A large number of town girls attended the Y. W. C. A. banquet at Bemis Wednesday night.

The invitations are out for the annual Hypatia function, which occurs on the evening of March 9. There will be a dinner at the Antlers after which the members and their guests will attend the Alda concert at the Burns.

After the day's recitations spend an enjoyable half hour looking over the new glazed kid footwear for women. They are gray, Havana brown, chocolate or black; medium or extra high topped; button or lace shoes. Whitaker & Wells.

Does your typewriter need repairing? I employ one of the best typewriter mechanics in the state For 28 years he has been fixing typewriters. No matter what machine you have if it needs repairing send it to me and get it properly repaired. We rent, sell, exchange and buy all makes of typewriters. Roy A. Davis, The Typewriter Man.

CONDITIONAL EXAMINATIONS

Not later than Wednesday preceding the day of the conditional examinations, every student intending to try to remove a condition must report to the instructor by whom he was conditioned or to the head of the department concerned.

On or before Thursday preceding the day of the condition examinations the departments shall report to the schedule committee the names of candidates for examination, and the committee shall by Friday announce the schedule of examinations.

A student who does not report to his department by Wednesday or fails to appear at the scheduled time for his examination, fails in the course in which he was conditioned.

In case questions are not ready for students within half an hour of the time scheduled for the examination, the students shall be passed in the course un'ess the faculty rules otherwise in each individual case.

Conditional examinations are on Saturday, March 11.

GUY H. ALBRIGHT,
Chairman Schedule Committee.

LIGHTS OUT

"My dear, you look sweet enough to kiss."

"That's the way I intended to look, Jack."—Tiger.

Our Saturday Candy Special

Creamed Almonds

Fine fresh new crop almonds — each kernel carefully selected and sound — coated with a rich, creamy sugar coating. A delightful blend.

Our candy makers have prepared hundreds of pounds. Get some Saturday at—

20c a pound

—From Manufacturer to You—
Dern's
Fine Coffee, Tea, Candy
26 S. Tejon St. Phone 575

We have moved

TO LARGER QUARTERS--

MINING EXCHANGE BUILDING 125 E. PIKES PEAK

SAME PHONE, MAIN 577 SAME GOOD COAL AND SERVICE

Pikes Peak Fuel Co.

COLORADO COLLEGE

WILLIAM F. SLOCUM, D.D., LL. D., President FOUNDED 1874

Departments of ARTS AND SCIENCES BUSINESS ADMINISTRATION AND BANKING SCIENCES ENGINEERING FORESTRY MUSIC

The Colorado College Newspaper

The Tiger

Published Semi-Weekly by the Students

Volume XVIII | COLORADO SPRINGS, COLO., MARCH 7, 1916 | Number 41

V. Z. REED ADDRESSES FACULTY CLUB MEETING

FORMER SPRINGS CAPITALIST TELLS ABOUT COPPER INDUSTRY AND DISCUSSES CONSERVATION POLICY

At Chapel Meeting Denver Speaker Tells Students History of Wyoming Oil Fields

Last night Verner Z. Reed, formerly of this city but now of Denver and Paris, spoke to the Faculty club at its regular monthly meeting in the club rooms in the Administration Building. President Slocum, at the request of Dean Persons, the president of the club, introduced the speaker. Mr. Reed has taken great interest in the conservation bills pending before Congress and spoke with special reference to the Ferris bill, which provides for the leasing of government lands. He has spent much time in the study of the oil situation in this country, especially in reference to his own companies, the Midwest group. He said in part:

"My purpose tonight is to talk about the development of the oil industry in Wyoming. The historical side of

Continued on page 4)

STUDENT COMMISSION HOLDS REGULAR MONTHLY MEETING

Point System Is Debated and Committee Is Appointed to Report on Season Ticket Plan

The regular monthly meeting of the student commission was held last Thursday night in Ticknor study. The following committee appointments were ratified by the commission: Campus improvement committee, Kenneth Nowels, chairman; K. B. Neff, Paul Paulson, Helen Durbin and Mattie Carrick. Social service committee, Willard Ross, chairman; James Hyde and John McDougal. The last named committee will endeavor to fill the place which the Y. M. C. A. formerly took in furnishing college men for social service in the community.

Several important matters were discussed at the meeting, one or two of which will not be made public until a later date. The committee which had been appointed to work out a point system for college offices made its report. After considerable debate the whole matter was laid upon the table until the next meeting. There was considerable doubt expressed whether a point system is needed or would be successful here. Another important committee which will be appointed soon was authorized Thursday night. It will investigate the receipts and expenditures of athletic contests and other college activities and will endeavor to see whether a season ticket for student affairs is feasible at Colorado College. If such proves the case the student body will probably be called on to vote on the proposition this spring.

△ △ △

WHAT ENLISTMENT IN THE MILITIA MEANS

To the Editor of The Tiger:

I do not wish to discuss here the general question of military training in colleges, which is distinct from the question of state militia companies in colleges. I shall limit myself to one or two phases of this latter question. I wish simply to warn our students against certain misapprehensions which might easily spring from such news articles as the one printed in the "Tiger" of March 3, under the headline, "Organization of Militia Company at C. C. Planned." Before any student enlists in a militia company, I believe he ought to know exactly what enlistment involves, and he will not find out from the articles on the subject which I have thus far seen in the "Tiger" or in the daily newspapers.

The news article in the "Tiger" is misleading in two respects; the first relatively unimportant, the second of the highest importance. The first misleading sentence is this: "If the tentative plans now being considered are

(Continued on Page Four)

TIGERS CLOSE SEASON WITH VICTORY OVER AGGIES AFTER LOSING TO U. of C.

Referee's Decision Gives State Second Extra-Session Game After Tigers Have Apparently Won.---Return Game With Aggies Roughest Yet.---Peterson Stars.

In defeating the Colorado Agricultural college last night in Fort Collins by a score of 36 to 19, and losing to Colorado university Friday evening in an extra session game 26 to 20, the Tigers completed their 1916 basketball schedule and are now awaiting the outcome of the final games between the Aggies and the State and the State and the Ministers.

If Colorado loses either game it will be tied with Colorado college for the championship.

Tiger-Aggie Game.

The Tigers took the long end of the score in this game which was the roughest played in the conference this year, according to witnesses at the game. Excitement was furnished, according to the morning Gazette, by a fist fight between Ling, C. C. forward who was playing George Lilliestrom's forward, and Morrison, Aggie guard. Both men were disqualified for the rest of the game. The Aggies also lost McClusky and Ruttenentter on account of five personal fouls, while the Tigers did not have a man disqualified on account of an excess of these penalties. Referee Long of Boulder kept his whistle hot and at times the Aggies were too disconcerted to enter into the game with their usual skill.

Pete Peterson was the star of the game, making eight field goals and one free throw. He played one of the best games of his life, and his headwork helped the Tigers much in the absence of Captain Lilljestrom who was unable to play on account of the injury received in the U. of C. game.

Humphreys, the blond-haired star of the Aggies, was kept in check by the College guards and only succeeded in scoring one field goal. He made seven successful free throws, thus totaling nine points for his team and leading it in point winning.

The first half ended with the score 14 to 9, and it looked as if the final result might be about that attained in the game between the two teams in Colorado Springs when the Tigers won 25 to 17. But the black and gold five more than did themselves proud when they came on the floor for the second period, and ended with a whirlwind that kept the scorers busy.

The score:

TIGERS	G.	F.	P.
Peterson, f	8	1	17
Ling, f	1	2	
Holman, c	1	1	7
Taylor, g	3	1	
Schweitzer, g	0	0	
Glezen, c	1	3	5
Totals	11	8	36
AGGIES			
Humphrey, f	1	7	9
Childs, f	0	0	0
Hellebeck, c	0	0	0
Scott, g	2	0	4
Morrison, g	1	0	2
Kimbrough, g	2	0	4
Ruttenentter, g	0	0	0
McClusky, g	0	0	0
Totals	6	7	19

Referee, Long, Greeley

CONFERENCE FACULTY REPRESENTATIVES HOLD MEETING IN DENVER

Prof. Motten Suggests Post-Season Basketball Tournament

A short meeting of the Rocky Mountain Faculty Athletic conference was held in Denver Saturday. Routine business was taken up and regular reports made and accepted. A special committee appointed to investigate the amount of time spent by athletes in training, reported that the average time spent daily by members of all the conference teams was one hour and three-quarters.

As the usual indoor track meet will not be held this year, it was proposed by Professor Motten, the C. C. representative to the conference, that in its place there be held a post-season basketball tournament, to be held on the D. U. floor. It is possible that the season will finish with a tie, and as there is also some doubt as to the eligibility of some of the players on the conference fives now playing, this two-day tourney would be one of the best ways of settling the dispute. The conference did not act on the suggestion, however, but merely took it under advisement to be considered later, subject to the approval of the players and students at the various colleges. Nothing definite will be decided for some time

In accordance with the rotation system of elections, R. S. Hawley of the School of Mines was elected president, and George C. Manly of Denver University secretary of the conference.

△ △ △

AGGIES LOSE TO DENVER MINISTERS. 30-18

If D. U. Defeats Colorado Friday, C. C. and State Will Tie for Title

Friday night in Denver the Agricultural College lost to Denver University, 30 to 18. The result of this game is interesting because it shows the improvement made by the Ministers, who were defeated by the Aggies earlier in the season, 29 to 17. Having made such strides it will not be at all impossible for them to take their return game from Colorado University next Friday evening in Denver, despite the seemingly undefeatable march of the State toward the conference title. Denver scored the first defeat on the Varsity, 18 to 12, several weeks ago. In case Denver wins, C. C. and the University will be tied for the basketball title.

△ △ △

Elections to the staff of the 1918 Nugget will be held Thursday at 12:05 in room 45. It is important that every sophomore be present.

C. C.-U. C.

Colorado College lost its second Conference game Friday evening in Boulder, when the State University scored

(Continued on Page Two)

LARGE AUDIENCE HEARS MEN'S GLEE CLUB SING

INFORMAL PART OF CONCERT MAKES HIT AND STREHLKE IN CHALK TALK AND MANDOLIN QUARTET ARE FAVORITES

The Men's Glee Club gave its annual home concert to a large audience Friday night in Perkins hall.

In the first part of the program, the club appeared in the usual formal costume, and two selections by the whole club, a song by the Hagerman hall quartet, and a violin solo by Mr. Adolph Bock were given. At Dean Hale's request, the numbers sung by the whole club were not encored, but the quartet and Mr. Bock received an enthusiastic recall. In the second half of the program, entitled "Any Spring Night on the Colorado College Campus," the members of the club doffed their formal attire and appeared in sweaters and flannels, and the other conventional attire of college youths on the stage. This informal concert was even better received than the formal part. Every member was encored. Besides the vocal performances Strehlke's chalk talk and McKesson's readings from Henry Herbert Knibbs appeared to please the audience greatly. The club also performed on some unusual musical instruments, to-wit: bottles of assorted sizes. This number was highly successful, the audience enjoying even the tuning of the bottles. Last, but very far from least, mention must be made of Messrs. Ferril, Ross and Coldren and their mandolins, and Glen Christy and his "uke." The crowd would have been glad to let these four men play all night, and in fact they did make them play as long as possible.

△ △ △

HYPATIA SOCIETY GIVES ANNUAL FUNCTION THURSDAY

The annual function of the Hypatia Society will take place Thursday night. Dinner will be served at the Antlers hotel at 6 o'clock, after which the members of the society will take their guests to the Alda concert at the Burns.

The functions of the Young Women's Literary societies are among the most important events on the social schedule. Hypatia's is the second on the

(Continued on Page Three)

C. C. TO ENTERTAIN GIRLS FROM SEVEN COLLEGES

GUESTS ARRIVE FRIDAY AND WILL BE GIVEN AUTO TOUR OF REGION AND BANQUET AT ALAMO SATURDAY

Yes, I started to tell you in last week's Tiger about the hundred or more guests we were going to have this week end. The editor has kindly given me some more space, so I'll do my best to enlighten you.

Our guests are to arrive Friday afternoon. Some of our own college girls will meet them and take them to the private homes or the halls in which the visiting girls are to be guests for the week end. We want to show these visitors just what a jolly bunch we are and just what good fun it is to be a student of Colorado College.

Then there is to be a big "get acquainted" reception at the city Y. W. C. A. building. Everybody must come, for remember, girls, it is a rare treat to meet all these young women from other colleges.

All day Saturday there is going to be something delightful going on. I told you before about the luncheon and auto ride. One of the biggest treats, however, is the opportunity to hear such wonderful speakers as Miss Burner and Miss Rice of New York city. They will talk to girls both collectively and individually and it's a chance you can't afford to lose.

And now, listen! Saturday night there is to be a four-course banquet at the Alamo hotel. The menus will be most attractive and so will the

(Continued on Page Two)

DEBATERS CONSIDERING PETITIONING DEBATING FRATERNITY

C. C. May Have Chapter of Delta Sigma Rho or Tau Kappa Alpha

It is probable that Colorado College will have an honorary debating society. The men who are on the debating team this year, together with the faculty coaches, are considering petitioning an honorary debating fraternity. The matter has been taken up with Presi-

(Continued on Page Four)

C. C. DEBATES WILLIAM JEWELL HERE FRIDAY

TIGER SPEAKERS WILL UPHOLD NEGATIVE OF LITERACY TEST QUESTION AGAINST MISSOURIANS

Date for Debate With Denver University to Be Arranged Later

Write Friday, March 10, Tiger in your date book, for of course you are going to hear that debate.

William Jewell's debating team arrives in Colorado Springs Thursday afternoon at 3 o'clock. It is needless to say that the visiting team will come here with a determination to take the victory back to Liberty, Mo. Their defeat by Colorado College last year on their home platform makes a revenge a big feature of the Missourians' desire to win. The names of the men representing William Jewell will be published in Friday's Tiger.

Colorado College will have for her representatives Frank Hall, Dayse Tucker and Lysle Comer, who will speak in the above given order.

The question is one of paramount interest, involving as it does at problem which is a marked feature of American national life, Immigration. Proposals to limit immigration are constantly before the public

William Jewell has the affirmative of the question, "Resolved, That the United States should place a literacy test upon European immigration."

There will be an attempt made on Thursday morning to arouse the enthusiasm of the students for the debate. Floyd McCammon, manager of debates, believes there should be as much pep displayed by the students over a contest of wits as over one of muscle.

Plans regarding the D. U. debate are still indefinite. Through a misunderstanding the Denver manager thought the debate was scheduled for April 14 and made plans accordingly. McCammon thinks that from March 10 to April 11 is too long a time to keep the team in training and is trying to fix upon a date some time in March for the Denver debate.

△ △ △

MORE THAN FIFTY MEN NOW HAVE NAMES ON PETITION FOR MILITIA COMPANY

Contrary to Report College Company Would Be Liable for Service in Strike Disorders

Imbued with the spirit of preparedness some of the men of Colorado College have been circulating petitions for a company of militia. During the past week between 50 and 60 signatures have been secured which is sufficient to bring Governor Carlson and General Chase of the Colorado National guard here to talk over matters with the men and arrange for the organization of a National guard company in C. C.

Once organized this company would be under the command of General Chase, who would direct its activities. Prof. Howe, who has had considerable military training, is being talked of for the captaincy of the proposed company. Two National guard officers are behind the present movement. Major Williams of Denver and Captain Davis of Colorado Springs. Under the proposed system there will be no expense to the men joining the company, the uniforms, arms and other equipment being furnished by the state. If a bill, now pending, becomes a law the militiamen will be paid a dollar a drill, such drills being held once a week.

There has been a rumor in some quarters that the men joining the C. C. company would not be liable to duty in case of internal troubles, such as strikes, but this is unfounded. The company will be subject to call at any time in case of a strike.

At a meeting of the faculty, held Friday, it was decided not to give college credit for military drill.

△ △ △

Miss Grace Wilson, '12, who is now assistant dean of women at the State Teachers college will spend the week-end here.

Low Prices are Enticing—
Quality and Workmanship are More So

A. C. Harwood
214½ N. Tejon St.
Wall Paper, Paints and Glass

Wills, Spackman & Kent
Real Estate, Mortgages, Insurance
GAZETTE BUILDING

"The Annual" Photographs
Should be made as soon as possible. You will help the Editor and the Manager to make a better publication and the photographer to make better pictures by early sittings. Make an appointment. "DO IT NOW."
The Emery Studio
Cor. Cascade Ave. & Kiowa St.
Phone 41

GOLD and STERLING SILVER NOVELTIES at
Hayners'

All Kinds of Choicest Bakery Goods
PARK BAKERY
and Lunch Room

You Can Win With Burgess Chocolates
Call Phone Main 83
or Visit 112 N. Tejon St.

The College Clothes Shop
Cleaning, Repairing and Pressing
Opposite Campus Rates to Students

New Spring Clothes for Young Men
in Hart, Schaffner & Marx and Clothcraft Makes, are now being shown---
Priced
$15.00
to
$30.00
at
Robbins
ON THE CORNER.
Home of Holeproof Hosiery

THE TIGER

The Colorado College Newspaper. Published Semi-weekly by the Students. Issued Tuesday and Friday of each week.

C. EDGAR TAYLOR.....Editor
FRANK H. HALL.....Manager

EDITORIAL STAFF.

WILLIAM MCKESSON.....Assistant Editor
DENVER VICKERS.....Assistant Editor
J. R. C. SUMNER.....Assistant Editor
HORACE WUBBEN.....Assistant Editor
JOHN A. MCDOUGAL.....Athletic Editor
ARTHUR L. POWELL.....Engineering Editor
EVELYN ESTABROOK.....Exchange Editor
MARGARET STANARD.....Local Editor
HORACE H. HOPKINS.....Local Editor
LAVINA WHITE.....Alumni Editor
LUCY JEWELL.....Woman's Editor
ELMO S. WATSON.....Line Plunges"
VICTOR KINGMAN.....Assistant Manager
GERALD SCHLESSMAN.....Assistant Manager
ARTHUR SLACK.....Assistant Manager
ALFRED V. DWORAK.....Associate Manager
THORNTON THOMAS.....Associate Manager

Address all communications to The Tiger, Colorado College, Colorado Springs, Colorado. Phones: Editor, Main 3266J or Main 2073. Manager, Main 2073.

ENLISTMENT IN THE MILITIA

On the front page of today's Tiger appears a letter from Prof. Homer E. Woodbridge entitled "What Enlistment in the Militia Means." The letter serves to make clear one or two points which many student supporters of the present endeavor of the state militia to establish a company here have not fully understood. The question of whether or not college credit would be given for drill work is comparatively unimportant. Probably those really desiring military training would enlist in the company without that incentive. However, as Professor Woodbridge points out, one point now in question is of extreme importance. The Tiger does not know of any instance where college men have been explicitly told that the college militia company would not be called on for service in strike disorders. However, it does know that those behind the militia company plan here are doing nothing to dispel that impression and that a number of men have signed the petition for a company, believing that they would be exempt from service in case of labor troubles. Moreover, The Tiger knows of one or two C. C. men who enlisted in the militia in other towns of the state and were told that in case of strike trouble they would PROBABLY not be called out for service as the state would ENDEAVOR to spare students from such duty. This exceedingly vague assurance availed little at the time of the recent troubles in the southern coal fields. College men were called out for service as were all others enlisted and to secure release from duty proved a more than difficult task. It almost appears that this spreading of an understanding that college militia men will not be called out in time of labor disorders is a usual ruse of the recruiting officer to secure enlistments. Opinion as to the rights or wrongs of the troubles in southern Colorado is divided and the conduct of the militia need not be discussed here. However, it is true that among a large number of the state's population (and not always the least intelligent part) the militia stands in no good repute. It is also true that among part of the same group colleges and universities have none too good a standing. Probably this dislike and distrust is often without foundation, but nevertheless it exists. To link such an organization as the state militia with one of the institutions under suspicion would be only to make that suspicion stronger. Colleges do not wish to be the instruments of any particular class. Linking them with a force that has taken active part on one side in what verged on a class war would make them appear supporters of a particular class. By all means, let us have military training in colleges. The soundest opinion of the country brings home the fact that America needs a body of citizens trained to arms. College men should take the lead in furnishing such a group. But let Colorado College men avoid any entangling connections with a troop which may at any time be called on to bear arms in such nasty affairs as that at Ludlow.

Don't Forget
that
The Denver & Rio Grande
City Ticket Office
Is now located in the BURNS THEATRE BUILDING, 27 E. PIKES PEAK AVE.

C. C. TO ENTERTAIN GIRLS

(Continued from Page One)

toasts. Then the Girls' Glee Club will be there, and—but why say more, we all know what a good glee club we have, and wherever it is the occasion is sure to be a success. This dinner will also afford an excellent chance to learn the songs of seven other colleges. Yes, I have this straight. They are going to sing in between courses, just as we do at Bemis on Saturday nights, when the Tigers have the large end of the score.

With all this inducement, of course every girl in college will want to be at the Alamo at 6 o'clock sharp. Sure, I can tell you where to get tickets. Go to Miss Dorothy Pooler any time between now and then (better go early tho), and she will give you one of said tickets in exchange for 50 cents. (Yes, we know the poor hotel man is losing money.)

That's all for this time. On Friday I'll tell you some more about this wonderful treat in store for us.

△ △ △

"I can't find any clothes to put on the scarecrow," said Farmer Corntassel.

"You might use some of the fancy duds our boy, Josh, brought home from college," suggested his wife.

"I'm only tryin' to scare the crows; not to make 'em laugh themselves to death.—Harvard Lampoon.

△ △ △

It's going to be better than the "best ever."

SOMETHING NEW!
Granada Fig
A product of California, consisting of figs, raisins, walnuts, etc. A delicious confection, also fine for making sandwiches.
25c and 50c
The Murray Drug Co. Opposite the Campus

The "TIGER SHOP"
For All Athletic Goods
"ASK THE MEDICINE MEN"
POWELL-McINTYRE SPORTING GOODS CO.
18 E. Pikes Peak Avenue
Main 930

Colorado Fuel and Iron Company
GENERAL OFFICES, DENVER, COLORADO
Miners of Anthracite and Bituminous Coals and Manufacturers of Coke and Steel and Iron Articles

TELEPHONE 599 STORE, 104 NORTH TEJON STREET
The Pikes Peak Floral Co.
Cut Flowers Decorations and Designs

BATAVIA
Means Highest Quality in Food Products
THE HEMENWAY GROCERY CO.
115 S. TEJON ST
1201 N. WEBER ST

The Antlers Livery and Taxicab Co.
M. J. LACEY, Manager 21 and 23 N. Cascade Avenue
If you want to go comfortably, or if you are in a hurry, call Main 71
Experienced and Courteous Drivers. Service Unexcelled.
Cars, both Limousines and Touring, are new, clean and up-to-date. These are the features that should appeal to you.
FOR THE OPERA OR TO THE DEPOT, CALL MAIN 71
Open At All Hours Day and Night

TIGERS CLOSE SEASON

(Continued from Page One)

three field baskets in the five-minute extra session following a tie at the close of the second half. At the end of the period the score was tied when Beresford of Boulder threw a field goal in the last 15 seconds of play, after the ball had, in the opinion of the Tiger team, gone out of bounds. The ball was passed on a long throw down under the varsity goal. It was fumbled, and it is alleged that it rolled outside of the line, hit the spectators, rolled in, and was knocked out again. Guard Schweiger, thinking the ball dead, took his time in recovering it. Beresford made a dive for the leather, brought it back under the basket and shot it just as the pistol was fired. Schweiger claimed that the ball went out of bounds and was therefore dead, and it was the opinion of the umpire that the ball had gone out of bounds. But the referee decided that it had never been dead, and ordered an extra five minutes of play to end the tie.

In this last five minutes, Boulder played to luck, scoring twice on long shots and once on a clean, short shot, while the Tigers were unable to get an open shot, much less score. The game ended 26 to 22 in favor of the University of Colorado. This is the second extra session game that has been played in the Conference this year. The first was also between the Tigers and the State, and resulted in a 24-22 victory for the northerners. The University players in the earlier game scored but one basket in the last five minutes, although they tried several times on long shots.

With the score 18 to 20 in favor of Colorado College Friday night, the Conference race would have stood with two defeats recorded against Colorado U, and one against the Tigers. The decision of the referee was the most important that has been made in the Conference this year. In connection with the difficulty arising in this game it is interesting to remember the two games in which D. U. defeated the college last year by a single basket, one of which was won by a basket thrown, according to the spectators, after the timekeeper's whistle had blown.

The game at Boulder was played in the Armory, and was attended by an immense crowd who went wild as the score mounted slowly with the odds first on one side and then on the other. There was so much noise that the players say it was impossible to hear the whistle, and they were playing the dead ball out of bounds by simply getting it and holding it until the referee got close enough to call his decision. This was what Schweiger had in mind when the ball rolled out, but Beresford tried otherwise and succeded in giving his team a chance to win a game they would otherwise have lost.

Harry Holman, center, played the entire first half in place of Lee Glezen, who has been on the sick list all the week. Ling played the first half at Lilljestrom's forward. In the second half, George went in, but found that his leg was in worse condition than he thought, and was relieved by Percy Shepard.

The summary:

COLORADO COLLEGE.

Player—	Foul gls.	Field gls.	Pts.
Peterson, f	2	4	10
Ling, f	3	0	3
Holman, c	0	0	0
Taylor, g	0	2	4
Schweiger, g	0	0	0
Shepard, f	1	0	1
Glezen, c	0	1	2
Totals	6	7	20

COLORADO UNIVERSITY.

Player—	Foul gls.	Field gls.	Pts.
H. Beresford, f	8	1	10
Du Vol, f	0	3	6
McGraw, c	0	2	4
Dunn, g	0	0	0
L. Beresford, g	0	0	0
Burke, g (replaced by Beresford	0	0	0
Walker, c (replaced by M. Graw	0	3	6
Totals	8	9	26

Professional Cards

Drs. Sinton & Flora
DENTISTS
700 Exchange National Bank Building

V. Z. REED ADDRESSES FACULTY

(Continued from Page One)

this would be interesting. I know of at least four men, who are very active in affairs in that state, who are graduates of Colorado College. But I believe that greater interest lies in the question of the so-called 'conservation.'

"We are all sufferers from the misdirected effects of conservation. This movement started in regard to our forests and spread to other things. We were told that we were burning our candle at both ends, that we were wasting the heritage of the future. The result of this was the locking up in a very large measure of the public lands. President Taft began the withdrawals in 1909 and since then it has been continued.

"Many mining men believe that there should be a change in the mining laws. Colorado has been built up very largely because of her mines and should be very interested in these things. But the change brought about by the withdrawal of the public lands was contested on all sides. Many believed it to be unconstitutional. One of the first great problems was that offered by the Grand Valley project which was started but could be finished by neither government or private capital. About this time the geological survey took stock of the minerals, and it was estimated that Colorado had coal, petroleum, and other minerals sufficient to supply the country for at least 300 years. The same thing was done in Wyoming and it was found that the oil supply and coal supply were at least twice as large as those in Colorado. Private economists estimated that the mineral resources of the United States have been only used to the extent of 20 per cent of the whole. But over one-half of the public lands were closed to use.

"Since that time, however, there has been serious work in an attempt to undo the bad parts of the conservation policy. It is always difficult for the man in Washington to see the needs of the west. The opposition to the present system offer three plans. The first wants governmental control and ownership of our mineral industries. Another group thinks that the lands should be turned over to the state, as the school lands are controlled now. The last group base their hope on the expansion of the present mining laws, so as to apply to the present cases.

"The question has become academic but should have remained purely practical. The present bill concerning the public lands is the Ferris bill introduced by Ferris of Oklahoma, where there is not an inch of federal land. It provides for the leasing of the mineral land of the government for a 20 year period under certain restrictions outlined and to be defined by the secretary of the interior. The maintenance of the status-quo in this case is dangerous. Some remedy must be found. I do not believe that the present bill is perfect by any means, but it is the best compromise yet found.

"There is one hundred million dollars now invested in reclamation projects which is jeopardized by federal inaction. If the Ferris bill is modified to allow expansion in Wyoming, that state will in all probability become one of the largest oil producing states in the Union. More than thirty million has been invested in the oil industry in that state to my knowledge. Colorado probably has fields just as large tho undiscovered. I believe that the two states of Colorado and Wyoming have more resources than any two other states in the country. This vast wealth must be used in the best manner possible, so as to avoid waste but must be unlocked so that we may know its possibilities."

At chapel this morning Mr. Reed addressed the student body on the historical development of the Wyoming oil fields.

△ △ △

HYPATIA SOCIETY GIVES

(Continued from Page One)

calendar for this semester. The hostesses are endeavoring to make this the best affair of its sort ever given by the society. The tables will be decorated with pink roses and the menus will be in the shape of the Hypatia pin.

In the receiving line will be President and Mrs. Slocum, Miss Ruth Loomis, Miss Marianna Brown and Miss Lucy Savage, Hypatia's president this semester.

The guests of the society will be: President and Mrs. Slocum, Miss Ruth Loomis, Miss Marianna Brown, Miss Lota Merris, Mr. and Mrs. Lawrence Kittleman, Mr. Elmo Watson, Mr. Newton Holman, Mr. Robert Morris, Mr. Ralph Smythe, Mr. Fred Bolles, Mr. Thomas Stewart, Mr. Martin Barney, Mr. Harold Huston, Mr. Richard Swart, Mr. Ben Garside, Mr. Harry Holman, Mr Edgar Taylor, Mr. Lee Glezen, Mr Denver Vickers, Mr. Horace Hopkins and Mr. Chester Henn.

The hostesses will be: Miss Lucy Savage, Miss Eva Sprengle, Miss Claribel Fischer, Miss Myriam Garrett, Miss Rachel Cunningham, Miss Ruth Dawson, Miss Helen Heald, Miss Harriette Flora, Miss Ada Savage, Miss Elva Gault, Miss Ruth Collins, Miss Mildred Long, Miss Dorothea Belk, Miss Blanche Cunningham, Miss Helen Totten, Miss Margaret Stanard and Miss Cheil Halloek.

△ △ △

MUSIC SCHOOL

Miss Leila Robinson will give a pianoforte recital this evening at 8:15 in Perkins Hall. She will be assisted by Miss Rockwell, soprano.

The program:

Sonata Op. 13 .....Beethoven
Molto Allegro
Adagio
Rondo

"Song of India" ....Rimsky-Korsakov
"Allah" ....Chadwick
"Prelude D. Flat" ....Chopin
"Fantaisie Impromptu" ....Chopin
"Now Sleeps the Crimson Petal" .... Quilter
"The Lake" ....Sailor
"Laddie" ....Thayer
"Rustle of Spring" ....Sinding
"Spring Song" ....Mendelssohn
"Invitation to the Dance"..Von Weber

The hall girl members of Euterpe entertained the club last Tuesday night in Ticknor study. A musical program, which follows, was a special feature of the evening:

Piano solo—"Bohemian Impromptu in F Minor" ....Shubert
Miss Wade.
Violin duet—"Als die Alte Mutter" .... Dvorak
Mrs. Howe and Miss Hamilton.
Piano solo—"Bohemian Dances".... .... Czarbas
Mr. Pond.
Talk on Dvorak.
Miss Claribel Fischer.
Violin solo—"Bohemian Dance".... .... Haesche
Mr. E. Parsons.
Violin quartet—"Serenade"....Slivicka
Mrs. Howe, Mr. Righter
Mr. Beek and Mr. Parsons.

Thursday night the Men's Glee club sang some Scotch songs at the Caledonian benefit entertainment, which was held at the Burns theater.

△ △ △

"Yes, Jones is a prominent member of our fraternity."
"What is his official capacity?"
"Oh, several gallons."—Siren.

"TO WHOM SHALL WE GO?" ASKS VESPER SPEAKER

The Rev. Frederick W Oakes of Denver preached the sermon at the College vesper service Sunday afternoon. Mr. Oakes is in charge of the Oakes Home in Denver and is chaplain of the Church of Our Merciful Savior. He said in part:

"Someone has said, 'A little pause in life while daylight deepens.' It is one of the most essential times of the day. In the morning the young people look forward to the completion of a life work. When the high noon has come and the realization has come, then one looks forward to the waning hours, but when the evening comes, there is a pause and the wise man, at least, looks back and says, 'What does it mean?'

"Once in a while there are things that make us stop and think, especially in this time when men are engaged in this terrible war. When we think of the standards upon which the Christian nations have been built, is it any wonder that men ask without pause 'Where now is their God?' But it is time that you and I pause and ask ourselves, 'Is God a failure? Is Christ a failure? Is the church a failure?'

"As we stand facing the great unfolding of life, we view it with fear and trembling; but I would like to so live and speak that I might make people understand that life is going to give you just what you are giving it, and if you give it the consecrated motive of your life, you are going to receive something back that the world does not give you. It is the one great cause for enjoyment that may give us faith that will lead us with courage. When we have to battle with the trials of life and battle with men who have low ideals, 'To whom shall I go?'

"There is a great solution to this question. God has never given us a great problem. He has only given us the morning and the noon and evening, and he has given us the Son to brighten this day, so that we may know the great force and power of the righteousness found in the Son of God.

"I know the impetus that comes from reading the works of great authors and its inspiration; but I know of no man or no author in all the world to whom you and I may go or pattern our lives by except Jesus Christ."

△ △ △

"What do you charge for your rooms?"
"Five dollars up."
"But I'm a student—",
"Then it's five dollars down."—Cornell Widow.

Non-Resident College Students will enjoy entertaining their friends at THE LITTLE BROWN BEAR

Have you tried our Black Walnut Bars?

It's "some" candy!

The Exclusive Little Tea Room at 11 N. Tejon Street

LINE PLUNGES

"Then hit the line, Col'rado"

Lines to the Sweet Nymph, Lykelie.
Merrily, merrily, all the day,
Gaily I sing this roundelay,
Greater joy than tongue can tell—
Spring has come, Lykelie, Lykelie,
Merrily sing, Lykelie!

ALAS! POOR YORICK, WE KNEW HIM WELL—

"Watson Electrocuted Protesting Innocence." (Headline from the Evening Telegraph.)

Remark by Old Egg Martin: "We were always afraid 'E. Scribbles would never live to finish Math."

REWARD!—We are authorized by the college authorities to announce that a reward of one dollar (Alex.) will be given for the apprehension of the person or persons who on the night of March 4, 1916, did with felonious intent and malice aforethought push over one (1) flag-pole located fifty yards south of Palmer Hall on the campus of Colorado College.

The Line believes that the time has come to take a decided stand against Muckerism of all sorts and for this reason we wish to announce that it has established a fund to be used for a vigorous prosecution of the said person or persons when apprehended and is ready to receive all contributions to this fund. The Line further announces that it heads the list of contributions with the sum of a one cent stamp, unused.

GLADLY!

Sir:—Is it true, as I have heard, that a certain w.k. history prof around this here college is going to purchase a Ford? I would suggest that you run this under the caption of "Parish The Thought!"

Your Speculatively,
D. RUMOR.

We hereby announce the publication soon of a Preparedness Number of the Line. (Business of watchful waiting.)

We hear that new honorary scientific club has been organized on our campus and has taken for its name the Lyceud.

Join the Lyce—

AD.

T. F. reports that he has found another great little economist, the same being a college youth who carried a poster around town advertising the merits of the musical comedy "September Morn" in order to get a free seat at that sad production.

OUR FAVORITE VERSE.

The Thinker
by
Borton Braley.

Back of the beating hammer
By which the steel is wrought
Back of the workshop's clamor
The seeker may find the Thought,
The Thought that is ever master
Of iron and steam and steel,
That rises above disaster
And tramples it under heel!

The drudge may fret and tinker
Or labor with dusty blows,
But back of him stands the Thinker,
The clear-eyed man who Knows;
For into each plow or saber,
Each piece and part and whole,
Must go the Brains of Labor,
Which gives the work a soul!

Back of the motors humming,
Back of the bells that slug,
Back of the hammers drumming,
Back of the cranes that swing,
There is the eye which scans them
Watching thru stress and strain,
There is the Mind which plans them—
Back of the brawn, the Brain!

Might of the roaring boiler,
Force of the engine's thrust,
Strength of the swenting toiler,
Greatly in these we trust,
But back of them stands the Schemer,
The Thinker who drives things through;
Back of the Job—the Dreamer
Who's making the dream come true!

As we dribble to press, the Tigers are jaunting Fort Collinsward for their last conference basketball game with the Aggies.

To rattle the skeleton again, we voice in their direction.

"We're behind you, Tigers!"

Q. E. D.

LIKEWISE C. C. PROFS.

"WILL K. U. PROFESSORS KINDLY NOTE?"

From the Yale Record.

"Gentlemen, In closing my lecture, I wish once more to deplore the fact that so little time at Yale is given to the priceless art of leisure and conversation. Our next lesson will be from page 143 to page 372 of the text; also the posted collateral reading. Let me remind you that essays are due Tuesday."

Isn't that conclusive proof that profs are the same the whole world round?—Daily Kansan.

"THE BEST AMERICAN MAKE"

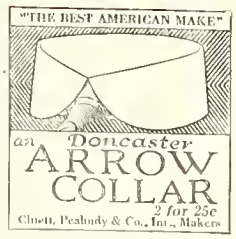

an Doncaster ARROW COLLAR
2 for 25c
Cluett, Peabody & Co., Inc., Makers

CHAS. P. BENNETT, President
H. N. SHELLENBERGER, Vice President
The Bennett-Shellenberger Realty Company
Real Estate, Insurance and Loans
15 Pikes Peak Avenue Phone Main 26

Standish Hotel
C. C. Headquarters in Denver

Our stock of Loose Leaf Note Books is the most complete in this city

Books, Stationery and Art
Picture Framing and Engraving

Whitney & Grimwood
Agency Van Briggle Pottery 20 N. Tejon Street

Mme. Alda
fourth Artist Concert of Musical Club Series
Thursday Night
Tickets, 50c and up, at Willis' 22 East Kiowa Street

Tigers
Thrive on Mowry's Ice Cream and Golden Glow Butter
△ △ △
The Mowry Creamery Co.
PHONE 1184

Chemistry Aprons
Book and Pack Bags
Camp Blankets
The Out West Tent & Awning Company
113½ N. Tejon F. E. Kohler, Mgr. Main 1261

TRY
THE PEARL
THE LAUNDRY THAT USES IVORY SOAP
329-31 N. Tejon Phones M-1085-1086

¶ *The Home Cooking that mother used to make* THE COLLEGE INN *Opposite the Campus*

For Luncheon use
Sinton's Yo-oort Pimento Butter Cheez
Fine Filler for Sandwiches
The Sinton Dairy Co. Main 442

Films Developed Free If Purchased Here

—Providing Prints are ordered from good negatives. The work is done by the expert Photographers in our "Luxembourg" Studio on the Fourth Floor. You will be delighted with the results obtained with Atlas Films and Luxembourg Finishing. A film for every size and make of camera.

Five Floors of Merchandise Hibbard & Company Get Acquainted with Hibbard's

FRANK R. ASHLEY, President
LEWIS B. SKINNER, Treasurer and Gen. Mgr.
PAUL C. SKINNER, Sec'y and Gen. Supt.

THE WESTERN CHEMICAL MANUFACTURING CO.
Manufacturers of
Commercial Sulphuric, Muriatic and Nitric Acids. Electrolyte, Chemically Pure Acids and Ammonia, Aqua and Anhydrous Ammonia, Liquid Carbonic Acid Gas.
Buyers of Zinc-Lead-Iron Sulphides. DENVER

Spring Top Coats

Ready to be seen and well worth the seeing.

New models---new fabrics---new patterns. Just arrived.

Let us show you the coming overcoat for this spring and summer.

PERKINS-SHEARER CO.

New Suits and Coats

Styles That Appeal to Young Girls

Misses and Young Women who like snappy, attractive styles with life and "go" in them, should see our display of Spring Suits, Coats and Waists. *Moderately priced.*

GIDDINGS & KIRKWOOD
SUCCESSORS TO
GIDDINGS BROS

Bissell's Pharmacy

For Pure Drugs, Toilet Articles
Stationery and Druggists' Sundries

Cor. Dale and Weber Sts. Phone 960

ENGINEERING SCHOOL

W. S. Franklin, professor of physics and electrical engineering at Lehigh university and one of the best known men in scientific and engineering circles in America has written that he cannot visit Colorado college as he had planned.

Arrangements had been made for Professor Franklin to give one or two lectures here but sickness has prevented him from coming. This is to be regretted as the lectures are thoroly explained by the use of lantern slides and experiments. Professor Franklin has written several text books, one of which is used in the engineering school at C. C. Professor Franklin is interested in other things as well as electricity. This is shown by an extract from one of his letters to Professor Thomas in which he says: "I believe that a public swimming pool at Colorado Springs, built accoording to my plan, so that it could be kept extremely clean and with a small consumption of water would be a fine thing." We hope to hear more about this in the future.

For any CLASS or ORGANIZATION parties or hikes you will find that we can give you service and prices that you can't beat elsewhere, as well as quality that you can't equal elsewhere. Let us have the next order that you have and we will more than please you with it all.

HAYMAN MARKET
Fourteen South Tejon St.

Our greatest efforts are always made to maintain the printer's highest and best standards of excellence.

"The bitterness of a cheap job is remembered long after its low price is forgotten."

GOWDY
Printing and Engraving Co.
21 N. Tejon Street Telephone Main 87

WHAT ENLISTMENT IN MILITIA

(Continued from Page One)

adopted, credit will be given by the college for drill work done in the college militia." So far as I can judge, there is no present likelihood that the college will allow academic credit for drill work. Even in the State University, I understand, credit is not allowed. The statement which appeared in a local paper and in the Rocky Mountain News that the college authorities have consented to give such credit is entirely unfounded.

But this is a minor matter. The second point is far more serious. The small type headline of the "Tiger" article reads, "College Company Would Not Be Liable for Service in Case of Strike Disorders and Lockouts." The third paragraph of the article begins: "It is understood that if one or more companies of infantry in the Colorado National Guard are enlisted in the college, they will not be liable for duty within the state in case of disorders arising out of strikes, lockouts, etc." Now, as the law stands at present, I believe the small type headline quoted above is absolutely untrue; and the vaguer statement beginning "It is understood" is seriously misleading. Any company of the State National Guard is liable for service at the call of the governor in case of disorders within the state. In all states service of this kind is the principal and almost the only use to which the militia has been put. In Colorado, unfortunately, we are especially liable to have serious strikes involving disorder and violence. It is no doubt true that the state authorities would try to spare college companies of militia from such service so far as seemed practicable; but nothing is more certain than that in case of need the college companies would be called out. The University of Colorado company was actually in service during the recent strike. No vague "understanding" of the sort mentioned in the article would have any binding force.

Into the merits of the quarrel between labor and capital in this state this is not the place to go; nor do I wish to consider here the conduct of the state militia during the recent strike. These are still matters of embittered controversy. But I think students should be reminded of this undoubted fact: that in the recent strike here, as in other strikes here and elsewhere, the militia was in all impartial quarters recognized as a force fighting on one side—as essentially a partisan force.

Enlistment in the militia, then, whatever else it may mean, means this: that you are willing to bind yourself, at the call of the governor, to leave your work and risk your life in the performance of riot duty; that is, to bind yourself in advance to take sides, at the wager of your life, in a possible civil war. Enlistment is a perfectly proper step for any citizen to take, provided that he takes it with his eyes open, in the full knowledge of what it involves.

HOMER E. WOODBRIDGE.

△ △ △

DEBATERS CONSIDERING

(Continued from Page One)

dent Slocum and he is strongly in favor of the proposition.

The two fraternities under consideration are Delta Sigma Rho and Tau Kappa Alpha. Delta Sigma Rho is two years older than Tau Kappa Alpha, having been founded in 1906. It has a chapter roll of about 45, including most of the important universities of the west. Tau Kappa Alpha has a smaller roll, but all the colleges and universities having a chapter of this fraternity are strong debating institutions. In some of the middle western and eastern universities, such as Depauw, Harvard and Columbia, both societies have chapters.

It is hoped that by having one of the fraternities represented here, there will be more interest shown in debating and other forensic work. In order to become a member of either of the fraternities, one must have taken part in an intercollegiate debate or oratorical contest. This makes the society membership a distinct honor. In colleges where such societies are represented, there is much competition to be elected to membership.

The members of the fraternities wear golden keys, somewhat resembling the key worn by Phi Beta Kappa members. As neither of the organizations are yet very old, the active roll is not very large, but the roll of both societies contains some very able speakers.

After deciding upon the relative merits of the two fraternities, the debaters at Colorado College will prepare a petition and prospectus. It is very probable that a chapter can be obtained, since Colorado College is known as one of the leading colleges of the west and some of her former debaters are now prominent men.

△ △ △

TIGERS WILL HAVE FIRST TRACK MEET APRIL 29

Washburn Cinder Path Being Put Into Condition for C. C. Runners

April 29 is the date set for the first Conference track and field meet of the 1916 season. On that date the Tigers will compete with the Aggies in Colorado Springs. Colorado College won every dual meet and then took the conference meet last spring, freeing Colorado University to lower the colors it had proudly waved for many years. This year with practically every point-winning man in college, and a number of promising candidates to draw from for new point winners, it looks like a pennant for Tigerville.

The final standings of the 1915 Conference meet follows:

	Points.
Colorado College	33 1-2
University of Colorado	38 2-3
University of Utah	23 5-6
Denver University	1
Montana State College	6
Colorado Agricultural College	4
Colorado School of Mines	0

The schedule for 1916, as recently announced, follows:

April 29—Colorado College vs. Colorado Agricultural College at Colorado Springs.

May 5—Colorado College vs. Denver University at Colorado Springs.

May 6—Colorado Aggies vs. University of Colorado at Boulder.

May 13—Denver University vs. University of Colorado at Denver.

May 18—Denver University vs. Colorado Aggies at Fort Collins; Colorado College vs. University of Colorado at Boulder.

May 27—State meet at Denver.

During the past week "Dad" has been sifting cinders, raking the track and leveling the field preparatory to the migration from Cossitt Stadium of the forty-odd candidates for positions on the Tiger track squad. Among the men who are expected to win places in their events this year are: Mack Davis, who won the individual honors in the Conference meet last year, scoring 13 points, and who holds two Conference records and has tied for a third. Robert McBride, freshman, the sprinter who equaled the world's record in the 220 when he ran in San Francisco last summer against the famous Drew. Bob Nelson, track veteran, ran the 120 hurdles last year in record time and may be expected to do as good or better this spring. Captain Frank Hall will again compete in the mile and half mile and looks like a safe bet for first place in the longer race.

The other distance men who won letters last year, Shadowen, Taylor and Tohill, will wear the Black and Gold colors again this spring. Stub Davis and Harry Balch, hurdlers, are a dependable duet for point winning in the obstacle races. Frickey and Cover, broad jump; Schweiger, weights, and Holmes, sprints, are all anxiously waiting for the formal track call and are meanwhile getting into condition.

COLLEGE GOSSIP

Charibel Fischer's father visited her Tuesday.

Prompt Printery, 12-14 E. Kiowa Main 536.

Frank Hall is to serve on the petit jury this week.

That new high white calf boot at Whitaker & Wells is a beauty. Practical too with short skirts the vogue, besides it's washable and easy to keep.

Ernest Johnson, '18, is wearing a Phi Delta Theta badge pin.

Bill McKesson is absent from classes on account of a nervous breakdown.

Helen Heald was the guest of Helen White at dinner Saturday evening.

Freda Schmidt and Helen Rockwell furnished the music for coffee Sunday.

Marry Kittleman was the guest of Dorothea Belk at dinner Monday night.

Glen Christy, Fred Coldren and George Newton spent the week end in Denver.

Miss Burner of New York city will be the guest of Mrs McLean this week-end.

Miss Lenore Rainey of Pueblo was the guest of Helene Harper for the week-end.

Harold Huston has gone home to remain until he recovers from a recent operation on his throat.

Louise Burgess, ex '18, and Anna Bispham, ex '19, are home from the State Teachers college for their spring vacation.

Fellows take a look at these new sport oxfords. We have them in tan or black, English last, with white rubber soles and saddle straps. Whitaker & Wells.

Anne McKay, Anna Maude Garnett, Blanch Caldwell, Eva Duncavey, June Eston, Elmo Watson, Ben Becker, Frank Hall, Cecil Graves and Levi Morse hiked to the Beta cabin Saturday. Dr. and Mrs. Mahoney and Mr. and Mrs. Clark chaperoned.

Does your typewriter need repairing? I employ one of the best typewriter mechanics in the state. For 28 years he has been fixing typewriters. No matter what machine you have if it needs repairing send it to me and get it properly repaired. We rent, sell, exchange and buy all makes of typewriters. Roy A. Davis, The Typewriter Man.

Betty Riner, Edith Glassford, Dorothy Axpell, Geraldine Murray, Dorothy Sachs, Leah Gregg, Mildred Davis, Marjorie Graham, Florence Leighton, Clinton Miller, Ernest Johnson, Waller Flegal, Frank Shelden, Sidney Robinson, Charles Crockett, Gerald Sabin, Harold Gilliland and Howard Sheib hiked to Wolf's cabin Saturday. Mr. and Mrs. L. R. Kittleman, Miss Owen and Robert Nelson chaperoned.

CONTEMPORARY AND HYPATIA HOLD INITIATIONS

Contemporary and Hypatia held their second semester initiations last Saturday. Contemporary initiated at its clubroom in the Wolcott observatory. Several alumnae were down for the occasion. After the initiation ceremonies, the members of the society went to Charlotte Allward's cabin where a delightful luncheon was served. Sara Hamilton is contemporary's new member.

The Hypatia initiation was held in Ticknor study. The initiates were Helen Heald and Adele Vorrath. At 1 o'clock the luncheon for the new girls was given at the home of Myriam Garrett.

Minerva's initiation will take place next Saturday.

Save Money on Coal

Try a Ton Our Excelsior Forked Bituminous Lump at **$5.75** per ton

54% carbon---a clean coal.
A trial will convince you as it has others.

The Colorado Springs Fuel Co.

Phone Main 230 120 E. Pikes Peak Ave.

James Howard Barber Shop

Everything Strictly First-Class and Modern

19 East Bijou Street

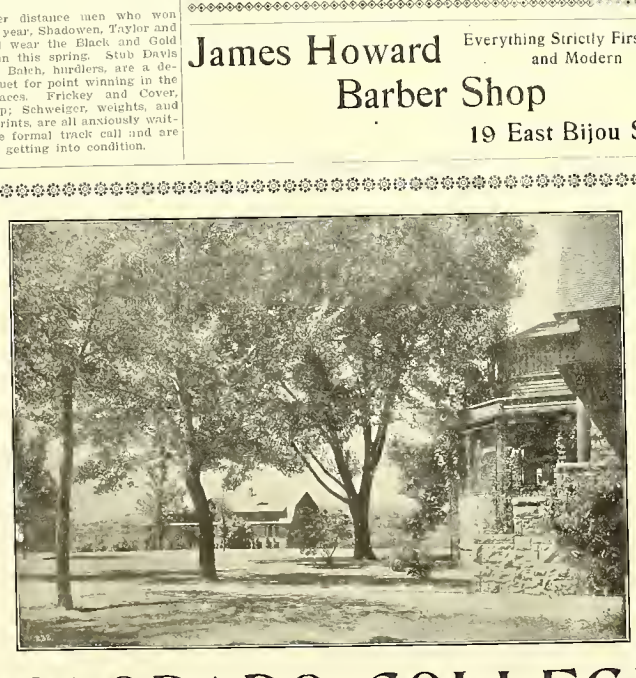

COLORADO COLLEGE

WILLIAM F. SLOCUM, D.D., LL. D., President FOUNDED 1874

Departments of ARTS AND SCIENCES BUSINESS ADMINISTRATION AND BANKING
SCIENCES ENGINEERING FORESTRY MUSIC

DEBATE---PERKINS HALL---TONIGHT AT 8:00

The Colorado College Newspaper

The Tiger

Published Semi-Weekly by the Students

Volume XVIII | COLORADO SPRINGS, COLO., MARCH 10, 1916 | Number 42

C. C. STANDS HIGH IN ENROLLMENT OF BIBLICAL COURSES

ONLY TWO COLLEGES HAVE LARGER NUMBER OF STUDENTS TAKING ELECTIVE WORK IN BIBLE.

Mr. Fales Tells of Meeting of Religious Educators in Chicago.

Mr. David H. Fales, head of the department of Bible in Colorado college, returned the first of the week from Chicago where he represented C. C. at the annual meeting of the Religious Educational association. This organization is composed of all colleges and universities interested in the solution of the problems which religion and education have in common.

Each year the association takes for a special subject, some topic of vital interest. This year the subject was "Religious Instruction and Public Education" under which was discussed the proposition of bringing religious and moral instruction during the school week to children of school age. An impressive feature of the discussion upon this subject was the unanimity of the belief of the Jews, Catholics and Protestants who spoke, in the need of regular moral and religious instruction to supplement the work of the school system. There was as complete agreement on the other hand as to the desirability for the sake of the public welfare, of keeping such instruction thoroughly divorced from any official connection with the public school system.

In addition to the general subject for discussion the association is divided into departments composed of ministers, Bible teachers in colleges, university pastors, etc. These departments take up the special work relating to their own particular problems.

In the department of the Bible teachers in colleges an interesting report was read as a result of the investiga-

Continued on page 3)

SENIORS STILL STRUGGLE OVER PLAY

ONE OF SHAKESPEARE'S COMEDIES PROBABLY WILL BE GIVEN.

At a senior class meeting recently, the matter of a class play was referred back to the committee with full power to act. In view of the fact that this is the three hundredth year after the decease of a certain prominent playwright, yclept William Shakespeare, it is possible that the committee may be induced to favor one of little known but very elevated dramas of this writer. His chief competitor in the race for honors, seems to be one of the more modern dramatists whose works have not yet had the chance of "withstanding the test of the centuries" and all that sort of thing, you know.

But whatever the decision of the committee, the members of the class are waiting with bated breath for the first call for rehearsals, and perhaps soon we shall meet Hamlet going over to gym or Juliet reciting (no, I didn't say flunking) philosophy, or Henry III calling for his horse in French. We all know the talent that is hidden in the class, and if only the opportunity would arise, we would feel sure of seeing "some show." The committee of the senior class has had a consultation with the committee on activities consisting of members of the faculty, but final arrangements have not been completed.

△ △ △

Colorado Springs.....191..

I agree to purchase....copies of

THE 1917 NUGGET

at $2.00 per copy, payment on delivery.

.....

D. U. WINS FROM THE STATE UNIVERSITY, PLACING C. C. IN LEAD

CONFERENCE STANDING.

	W.	L.	Pct.
Colorado College	6	2	.750
University of Colorado..	5	2	.714
University of Denver....	5	3	.625
Colorado Ag. college....	2	4	.333
School of Mines.....	0	7	.000

Denver university defeated the State university last night in the Denver gym in a close and fast game, thus putting the Tigers into the lead in the percentage column and eliminating the State from the chance of winning the title. The score was 19 to 18 at the end of the game in favor of Denver, and the Ministers had held the advantage from the third basket thrown. The first half ended 10 to 6, but U. of C. outplayed their opponents the second period, and when the whistle blew, although the score was still against them they had scored 12 points to their opponents' 9.

Mahoney of the Ministers, played the star game, shooting four field goals and four free throws for a total of 12 points. The guarding of Shotwell and Bunger was excellent and they kept their men well covered, H. Beresford not connecting with a single field goal, and McGraw not scoring the entire

(Continued on Page Three)

New Evidence Uncovered about Nugget.

Probably you have all heard of the Nugget. You may know that it is a year book published by the Junior class about the first of May every year. Rumors may have reached you that there is going to be a Nugget this year somewhere near the appointed time. But our purpose is not to repeat all these old platitudes, which everybody in college has heard a hundred times. Far from it. Our purpose is to unfold to a startled world some of the deep and dire secrets about the nature of this year's Nugget. Silence in the audience, please. The revelations are about to commence.

The Nugget will be a large book. The size will probably be somewhere between a folio and a duodecimo. (If you don't know what these technical terms mean, ask the editor. He sprang them on us.) The color of the cover will be either black or white, or some intermediate shade. One or more of these tints will be used. The book may open sideways. If it doesn't open sideways it will open endways. It will be dedicated to some well-known person or object more or less closely connected with the College. It will probably contain some pictures. In fact, it seems almost certain that it will. Also the Seniors and the Juniors will most likely be able to find their names in it. We have even heard rumors of a would-be comic section. Some one gave us the impression that there might be some drawings in it. In the back of the book the manager intends to have some advertisements.

This is all the positive information that we were able to extract from the reticent Mr. Maxwell. Those whose curiosity is not yet appeased are recommended to restrain it until the Nugget comes out, and then buy one. By this means they will arrive at a full and accurate knowledge of its contents.

△ △ △

DEBATING TEAMS ON EDGE FOR CONTEST—WILLIAM JEWELL AND COLORADO COLLEGE CLASH IN BATTLE OF WITS

William Jewell's crack debaters arrived here yesterday according to schedule and have been taking in as much of the region as is necessary for proper inspiration for tonight's combat. They are good looking men and they have an air of determination that spells out some severe combat. "When Greek meets Greek," etc.

They will speak in the following order: G. V. Price, J. B. Ewing and W. H. Roberts.

They will be opposed by our own men: Frank Hall, Hayse Tucker and Lyle Cooper.

May the best team win!

MRS. MacDOWELL TO GIVE CONCERT IN PERKINS HALL

WIDOW OF NOTED COMPOSER WILL PLAY HER HUSBAND'S COMPOSITIONS IN BENEFIT RECITAL.

Appears Here March 17, Under Auspices of Women's Educational Society and MacDowell Memorial Association.

Arrangements have been completed by the Woman's Educational society of Colorado college for a recital, March 17, by Mrs. Marian MacDowell, the widow of Edward MacDowell, generally regarded as the greatest of American composers. Mrs. MacDowell's recital will be devoted to compositions of her husband. Since the death of the latter in 1908, Mrs. MacDowell has devoted her entire time to the realization of one of her husband's cherished ideals, namely, the establishment of a retreat for young artists where they can find opportunity for uninterrupted work and study unhampered by material care.

MacDowell himself took the first steps toward the realization of the plan during his lifetime by the purchase of a farm of about 50 acres near Peterborough, N. H., and had hoped to develop there a school in which the knowledge of all the fine arts should be imparted. His plans were cut short, however, by his death.

During his last illness, however, the MacDowell association was organized to give him aid and carry out his plans and since his death the organization has continued under the name of the MacDowell Memorial association. The patrons of the association include the best known American artists, authors, statesmen and financiers. Mrs. MacDowell has been active in carrying out the plans of her husband and deeded to the association the farm at Peterborough, where MacDowell did much of his work. The association now owns a tract of ground covering more than 400 acres.

"It is expressly and especially desired," says Mrs. MacDowell, "that this home shall be a center of interest to artists working in various fields who, being there brought into contact, may learn to fully appreciate the fundamental unity of the separated arts. That

(Continued on Page Two)

PRESIDENT NICHOLAS MURRAY BUTLER SPEAKS AT VESPERS

Colorado college is especially fortunate in securing for her vesper services such a distinguished speaker as President Butler of Columbia university. Dr. Butler speaks tomorrow night at the Burns under the auspices of the National Security League. He is on his way to the western coast where he will officiate in installing two university presidents. He is known both in this country and abroad as one of the best scholars in the United States. He has been honored with the degree of LL.D. from a large number of American institutions and has received honorary degrees from the University of Breslau, Germany, from Oxford and from Cambridge and other universities in England. He has represented the United States officially at international exhibitions and conferences and has been honored by the Prussian government with the Order of the Red Eagle and in France by being made an officer of the Legion d'Honneur. Dr. Butler has been active in a large number of societies for the promotion of the common welfare thruout the country and is a trustee of the Carnegie foundation for the advancement of teaching. On five different occasions he was chairman of the Lake Mohonk conference for international arbitration.

At the vesper service Sunday the hymns will be: 20, 247 and 318.

The choir will sing "The Radiant Morn Hath Passed Away," Woodward

△ △ △

ENGINEERS MAKE ARRANGEMENTS FOR ST PATRICK'S DAY—ANNUAL "AT HOME" TO BE BIG AFFAIR

All the engineers who have not been assigned a position in the shops or one of the labs. are expected to assist in serving refreshments or acting as guides on the afternoon of Engineers day. All the engineers are expected to be out at 2 p. m. tomorrow—Saturday.

Following are the assignments to shops and lab.: Shops—Hollister and Richmond in charge; Castle, Park, Fukushima, Perkins, Palmer and Putnam. Dynamo lab.—Dockstader, Liljestrom and Taylor. Electric lab.—Glezen and Weber. Hydraulics lab.—Dudley. Cement lab.—Kingman. Instruments—Johnson, Robinson, Offert and Flynn. Testing lab.—Smythe.

EDWARD MAC DOWELL, THE LATE AMERICAN COMPOSER

DRAMATIC CLUB ISSUES ANNUAL FUNCTION BIDS

"PRIDE AND PREJUDICE," TO BE PRESENTED BY C. C. WOMEN IN THE BIG YEARLY RECEPTION.

Elaborate Arrangements Being Made for Entertainment of Guests.

The bids for the Dramatics function are out, and great is the excitement thereof. On March 18 in Cogswell theater, the club will present "Pride and Prejudice," a clever dramatization of Jane Austen's novel.

The costuming will be very effective and Miss Beulah Wilson will be Dramatics official costumer. The cast is working hard under the capable direction of Miss Melanie Avery, assisted by Dorothea Belk. Miss Eleanor Davis will direct a charming old-fashioned dance for one scene.

A new interior scene is to be done, and the stage decorating will be under Miss Eva Sprengle's orders, who expects to reproduce many of the charming effects described in the novel.

Miss Janet Thompson has charge of the orchestra, which will perform during the intermissions. After the play, a reception will be held in the dining hall above the theater. Miss Helen Caldwell assisted by Miss Ruth Gleason will have charge of the preparation of the refreshments. Miss Mary Carnahan will care for the arrangement of the dining hall.

Before the play, there will be an informal reception. Standing in the receiving line will be President and Mrs. W. F. Slocum, Miss Ruth Loomis and Miss Lavina White, president of the club.

According to an amendment which was adopted by the members of the club in 1914, it is desired that no flowers be sent to the girls by their guests.

△ △ △

Reporter Risks Life to Get Dope on Junior Play.

Reader, have you an enemy? If so, do you thirst for vengeance? Listen closely while we make known to you the most heartless torture that can be applied to a helpless foe. Send him out at this time of year to get a story on the Junior Play! If you have two enemies, send the other one after a story on the NUGGET. Then sit back and smile a fiendish smile while your victims rack their brains and tear their hair. The Chinese water torture is nothing to it. And we thought the Editor was

(Continued on Page Two)

Y. W. C. A. OPENS DOORS TO VISITORS

Here I am for the third and last time to tell you all about what we are going to do when our visitors come. The program for Saturday has already been given. Sunday is going to be a fuller day even than the day of prayer. In the morning, Miss Burner will talk to small groups of girls. This is something that will be a rare treat and you mustn't miss it.

Sunday afternoon Miss Burner will speak to all the girls in the common room in Bemis at 3:30.

The closing talk will be given Sunday night at the First Methodist church. Dr. Merle N. Smith will be the speaker, so, of course, it will be worth while.

Now, don't forget the big reception at the city Y. W. C. A. tonight, nor all the good things on Saturday. Above all, let us show our visitors that we are wide awake and ready to do things.

△ △ △

All people that are not members of the Tennis Association are asked to keep off the courts... They are for MEMBERS ONLY.

Any student may become a member by paying the dues, now 75 cents.

J. HYDE, Sec.-Treas.

Low Prices are Enticing—
Quality and Workmanship are More So

A. C. Harwood
214½ N. Tejon St.
Wall Paper, Paints and Glass

Wills, Spackman & Kent
Real Estate, Mortgages, Insurance
GAZETTE BUILDING

"The Annual" Photographs
Should be made as soon as possible. You will help the Editor and the Manager to make a better publication and the photographer to make better pictures by early sittings. Make an appointment. "DO IT NOW."
The Emery Studio
Cor. Cascade Ave. & Kiowa St.
Phone 41

GOLD and STERLING SILVER NOVELTIES at
Hayners'

All Kinds of Choicest Bakery Goods
PARK BAKERY
and Lunch Room

Saturday Specials!
Chocolate Loaves
20c lb.
Peach Meringue
5c each
W. N. Burgess
112 N. Tejon St. Phone Main 83

The College Clothes Shop
Cleaning, Repairing and Pressing
Opposite Compus Rates to Students

New Spring Clothes for Young Men
in Hart, Schaffner & Marx and Clothcraft Makes, are now being shown---
Priced
$15.00
to
$30.00
at
Robbins
ON THE CORNER
Home of Holeproof Hosiery

THE TIGER

The Colorado College Newspaper. Published Semi-weekly by the Students. Issued Tuesday and Friday of each week.

C. EDGAR TAYLOR ..... *Editor*
FRANK H. HALL ..... *Manager*

EDITORIAL STAFF.

WILLIAM MCKESSON ..... *Assistant Editor*
DENVER VICKERS ..... *Assistant Editor*
J. R. C. SUMNER ..... *Assistant Editor*
HORACE WUBBEN ..... *Assistant Editor*
JOHN A. MCDOUGAL ..... *Athletic Editor*
ARTHUR L. POWELL ..... *Engineering Editor*
EVELYN ESTABROOK ..... *Exchange Editor*
MARGARET STANARD ..... *Local Editor*
HORACE H. HOPKINS ..... *Local Editor*
LAVINA WHITE ..... *Alumni Editor*
LUCY JEWELL ..... *Woman's Editor*
ELMO S. WATSON ..... *"Live Plunges"*
VICTOR KINGMAN ..... *Assistant Manager*
GERALD SCHLESSMAN ..... *Assistant Manager*
ARTHUR SLACK ..... *Assistant Manager*
ALFRED V. DWORAK ..... *Associate Manager*
THORNTON THOMAS ..... *Associate Manager*

Address all communications to The Tiger, Colorado College, Colorado Springs, Colorado. Phones: Editor, Main 3266J or Main 2073. Manager, Main 2073.

This Issue Edited by Horace Wubben.

WELCOME

In behalf of the faculty and students of Colorado College, the Tiger welcomes the fair visitors from the other colleges and universities of Colorado and Wyoming. It is no small privilege that the young women of C. C. have to show the delegates the beauties of the Pikes Peak region and the warm hospitality of Colorado College. The system of annual conventions of the women from the various institutions of higher learning in the state must prove of immense benefit in securing friendly feeling towards and amicable relations with each other. Where the men have the athletic field the women have the convention, and each should serve the same purpose. We predict that the visitors will go away with a better appreciation of what Colorado College is and stands for, and that the young women of C. C. will have a truer understanding of the other's point of view than they had before this meeting. We wish the best kind of time to our up-state friends during their stay here.

LET'S WIN THIS DEBATE

The Tigers have worked hard. Through three long months they have been in strict training. Their coaches have drilled them in team work and they are on edge for the battle. No, this is not the beginning of a Thanksgiving football article, but is the way we believe a debate should be written up. Perhaps this is heresy, but we believe that three men who match their thinking power and oratorical skill with the best brains of another college deserve as much credit from the student body as a victorious football team. William Jewell is noted throughout the Missouri valley for its ability in debate. She is sending her strongest men in an attempt to retrieve last year's lost honors. With no admission charge Perkins hall should be crowded to the doors.

Let's be there with the "pop," which stiffens a shattered lino, which makos the "lucky seventh," and help our team beat William Jowell.

SOCIAL WELFARE COMMITTEE

The creation by the Student Commission of a social welfare committee, we believe is one of the most important actions which that body could have taken. The list of various opportunities for social work, which Mr. Fales read in chapel the other day shows that there is immediate need of such a body. The field of its operations is apparently limited only by the time and ability which the committee can give to the work. Not only can it care for requests for outside service as providing "big brothers" and "big sisters" for groups of younger people, but it has a very real task right in our own student body. Last fall, a couple of months after the beginning of college, those in touch with the situation found a number of freshmen here and there who were about ready to drop college. Many of them were working board and room jobs and had little chance to mingle with their fellows. In the absence of any such organization as a men's union, they could not feel themselves an integral part of the student body. Tho same problem comes up every year. With the establishment of a group like the social welfare committee to look into such cases and give the discouraged freshmen the benefit of personal contact with sympathetic upper classmen, should come much benefit, not merely to the freshmen involved but to the whole body of students. We cannot help feeling that in a movement like this lies the true idea of preparedness. Preparedness which is worthy of the name should prepare one to face conditions he is certain to meet throughout his life. Its aim should be the ability to cope with the problems of actual, normal life, and it should not be obscured by a militaristic cry for preparation against a distant and abnormal state of affairs. This encountering in a genuine way, as a student, things which he will meet later as a citizen, is a most admirable method of imbuing the student with a sonse of respnosibility for the welfare of others, without which man is an anti-social being.

REPORTER RISKS LIFE

(Continued from Page One)

our friend, too! Being a person of infinite resources and sagacity, however, we have been able, at the risk of our lives, to extract the following amazing statement from the Play Committee:

The Junior Play has not yet been selected!

Besides this, the fearless reporter (we adopt the third person because it sounds better than praising ourselves) has gleaned this thrilling bit of information.

The Play will be given on April 14th!

We are aware that some envy-smitten onlookers may venture to say that they knew all this before. To these we respond tha we haven't told all we know yet. Listen to this:

The choice appears to lie between "An American Wife" by Captain Leslie Peacock, and "You Never Can Tell" by George Bernard Shaw!

The above is positively guaranteed to be new stuff, never before given to the public. The reader is now fully informed as to the state of the Junior Play. Our advice is to accept what is given in this noble sheet as the last word, and not to go bothering the committee with questions. It's dangerous.

SOPHOMORES ELECT NUGGET BOARD FOR NEXT YEAR

Yesterday the Sophomore class elected the staff for the 1918 Nugget. Freddy Coldren, the editor-in-chief, is a member of the Phi Delta Theta fraternity and is capable of handling the big task. Dworak, the manager, is a member of Beta Theta Pi and his present position as one of the associate managers of The Tiger will fit him admirably for his new duties.

The complete personnel of the staff follows:

Editor-in-chief—Coldren.

Manager—Dworak.

Assistant Managers — Thomas and Bottler.

Art Editor—Dorothy Loomis.

Assistant Art Editor—G. Magee.

Assistant Art Editor—Marshall.

Alumni Editor—McWhorter.

Assistant Editor—Miss McIntosh and E. A. Johnson.

Associate Editors—Miss Hopkins, Miss Kittleman, Miss Crane, L. Cooper, W. Campbell, T. Ferrill.

Athletic Editor—Holman.

Photographer—Larson.

Assistant Photographer—Miss Kennon.

Assistant Photographer—Miss Clark.

I-P
Note Books and Fillers
The best in the worle
We have a full stock of all sizes
The Murray Drug Co. Opposite the Campus

The "TIGER SHOP"
For All Athletic Goods
"ASK THE MEDICINE MEN"
POWELL-McINTYRE SPORTING GOODS CO. 18 E. Pikes Peak Avenue Main 930

Colorado Fuel and Iron Company
GENERAL OFFICES, DENVER, COLORADO
Miners of Anthracite and Bituminous Coals and Manufacturers of Coke and Steel and Iron Articles

TELEPHONE 599 STORE, 104 NORTH TEJON STREET
The Pikes Peak Floral Co.
Cut Flowers Decorations and Designs

BATAVIA
Means Highest Quality in Food Products
THE HEMENWAY GROCERY CO. 115 S. TEJON ST 1201 N. WEBER ST

BALL SEASON APPROACHES WITH RUSH—FORMAL CALL NEXT WEEK

Let the wind blow high and the wind blow low for the next few days, let it blow itself out. Let it be stormy, cold and cloudy, and exhaust the possibilities of such weather for the rest of the spring. For know that baseball practice will not start until the middle of the week, and Rothy has given express commands to the weather man that when the Tigers once invade Washburn field with bats, gloves and balls, there must be only the very best of weather furnished until after the final game the last of May. These orders were given in very strict terms and we are almost afraid that they cowed said Weather Man too much, for today we have been having the most enjoyable spring temperature and sunshine.

According to current press dispatches from the University of Utah, they are having trouble getting their athletes to start consistent training this spring. It is said that the non-fussers among the baseball and track men have termed the fussers "parlor rats," and that the rats are trying to prove themselves worthy of the name by spending hours they should be training, in the parlors, or out assisting the young ladies with their plant and rock collection.

In Colorado College such trouble is never experienced, for there is a time for work and a time for play, and the girls are all good Tigers when it comes time to send a man hiking for the gym in the afternoon for practice. The allurements of the jungle these warm spring days, that are so characteristic of baseball and track training seasons, succumb to the stern commands of Rothy.

"Dad" assures us that there is not a single rock within the confines of Washburn field, and we believe him, for it looks to be in the very best of condition for the athletes who will train there to win two state championships before the hot days of June. Neither one of these said titles, namely baseball and track, will be assured until the last game has been played and the last race run, to the Tigers have not got a dead cinch on either, but it looks as if we could make any other college in the conference take our dust in the spring sports.

So, ho for the track and ho for the bats when the formal calls come out next week.

△ △ △

The type of youth who indulges in loud clothes and a hat forced back over his ears dropped into the dental chair.

"I'm afraid to give him gas," said the dentist to the assistant.

"Why?"

"How can I tell when he's unconscious?"—Philadelphia Ledger.

MRS. Mac DOWELL

(Continued from Page One)

in it the individual artist may gain a sympathetic attitude towards the works of artists working in fields other than that in which such artist tries to embody the beautiful by recognizing that each art has a special function, just so far as it has gained a special medium of expression.

"While the use of the home should thus materially be given for the most part to productive artists, nevertheless its use might be accorded to artists and to others who are sympathetic with the aims and purposes of the donor."

The recital by Mrs. MacDowell will be for the benefit of the Woman's Educational society and the MacDowell Memorial association. Mrs. MacDowell before her marriage was Miss Marian Nevins of New York, and had for several years been a pupil of MacDowell.

Tickets for this recital are 75 cents and $1 and seats can be reserved either at the Knight-Campbell Music company or at Coburn library. A special rate of 35 cents to students is being made, these tickets to go on sale March 14 at the administration building. The 75-cent and $1 tickets are on sale now.

△ △ △

It's going to be better than the "best ever."

BASE 1916 BALL
SHOES
To play well you must be well shod.
"CLUB SPECIAL" SPRINTING
No. OS . . THE PAIR . . $5.00
Long time favorites on all ball fields
Catalogue mailed on request.
A. G. SPALDING & BROS.
622 Sixteenth St. Denver, Colo

Professional Cards

Drs. Sinton & Flora
DENTISTS
700 Exchange National Bank Building

NEW SOCIETY ADDED TO CAMPUS ROLL

LYCEAD MAKES BOW TO THE PUBLIC.

Last Sunday evening at the administration building, there was held the first meeting of the Lycead, an organization of those majoring in science and interested in some of the newer and more advanced portions of the work. Meetings will be held every two weeks, and current questions in any branch of the subjects of chemistry, biology or physics will be discussed. The charter members are Baker, Dennis, Ross, Smythe, Martin, Morse, Harrison and Henn. Elections will be made from those members of the sophomore class, who at the end of their year, show interest and ability in the work.

The society is modeled after similar organizations in some of the eastern colleges, and plans to take up the isolated bits of work that cannot be studied in the class room but still are worthy of attention. By including in the society men from all the scientific departments of the college, all the members will be enabled to get the latest thought on lines in which their lack of technical knowledge might otherwise hold them back. The department of geology in the college is at present very nearly a negative quantity but, in event of a restoration, might furnish men eligible to the society. At the regular meetings no formal programs will be arranged but any member will bring up any subject he may be interested in which is worthy of general attention.

At the next meeting, some of the biology majors will attempt to show the probable effects of the present war in Europe upon the next generation in those countries and tell of the relation between war and heredity. The physics department can furnish much in the way of newer theories of electrons, new discoveries in light, etc. Chemistry is always developing new processes and compounds, and the modern explosives will be one of a number of interesting subjects for consideration.

△ △ △

D. U. WINS FROM THE STATE

(Continued from Page One)

game. Denver scored one more field goal than the State but lacked a free throw, succeeding in only five while the University of Colorado threw six.

Du Vol played the best game for the Silver and Gold, scoring a total of nine points by three goals and three free throws. The State lost both L. Beresford and Dunn through an excess of personal fouls, which tells eloquently of the fierceness of the game. Colorado brought a crowd of rooters down to Denver and had their student band. According to the Gazette there were 1,200 rooters watching the game.

The score:

Denver University.	G.	FT.	P.
Mahoney, f	4	4	12
Corfman, f	0	0	0
M. Buncer, c	1	0	2
Shotwell, g	0	0	0
F. Bunger, g	1	0	2
Stone, f	1	1	3
Waltz, g	0	0	0
Totals	7	5	19

University of Colo.	G.	FT.	P.
H. Beresford, f	0	3	3
Du Vol, f	3	3	9
McGraw, c	0	0	0
L. Beresford, g	1	0	2
Dunn, g	0	0	0
Walker, c	2	0	4
Burke, g	0	0	0
T. Dunn, g	0	0	0
Totals	6	6	18

Saturday evening, U. of C. will play the Agricultural college in Fort Collins. This game will close the season. It looks as if it will be an easy win for the State, but the Aggies may take a brace and stage a comeback that will give the championship unquestionably to the Tigers. If the State wins, the two colleges, Boulder and the Tigers, will be tied for first place honors.

△ △ △

One day a man was walking down the street when he saw a little newsboy, complacently puffing a large cigar stump. Thinking to jolly the youngster, the man paused.

"You seem to be thoroughly enjoying yourself, young man," he goodnaturedly remarked. "What brand of cigars do you usually smoke?"

"Robinson Crusoes," was the prompt response of the newsboy.

"Robinson Crusoes," musingly replied the man. "I don't think I ever heard of that brand. Are you sure you are right?"

"Bethcher life I am," was the grinful rejoinder of the kid. "Old Crusoe was a castaway, wasn't he?"

Non-Resident College Students will enjoy entertaining their friends at THE LITTLE BROWN BEAR

Have you tried our Black Walnut Bars?

It's "some" candy!

The Exclusive Little Tea Room at 11 N. Tejon Street

FRANK R. ASHLEY, President — LEWIS B. SKINNER, Treasurer and Gen. Mgr. — PAUL C. SKINNER, Sec'y and Gen. Supt.

THE WESTERN CHEMICAL MANUFACTURING CO.
Manufacturers of
Commercial Sulphuric, Muriatic and Nitric Acids. Electrolyte, Chemically Pure Acids and Ammonia, Aqua and Anhydrous Ammonia, Liquid Carbonic Acid Gas.
Buyers of Zinc-Lead-Iron Sulphides. DENVER

C. C. STANDS HIGH

(Continued from Page One)

tions of Prof. F. C. Hill of Carlton college, and Prof. Annie E. Wild of Lake Erie college for women. The report gave preliminary material looking to a standardization of Bible courses in colleges. Fifty-four colleges and universities met the requirements for class A. Colorado college is included in the list. Of these 54 colleges only two had more students in elective Bible courses than C. C., these two being Lawrence college in Kansas, and Wellesley. This does not include the enrollment in certain colleges where Bible work is required such as McAllister college, Smith college, Beloit, Swarthmore, Mt. Holyoke and Williams.

Twenty-eight of these colleges in class A offer a major in the study of Biblical literature and religion. Only one state university, that of Virginia, is in class A.

It is certainly a matter to be proud of that during her first year of a department of Bible, Colorado college should stand third in the number of students enrolled in elective Bible courses. The total number enrolled in C. C. is 248 which is only a little below that in the two colleges which are above her.

△ △ △

Lucy Savage surprised her many friends by appearing with an Acacia pin Thursday night.

GOPHERS ADOPT HONOR SYSTEM IN ATHLETICS

The University of Minnesota football team candidates of 1916 voluntarily have gone on record against any infraction of the rules of amateurism and adopted the honor system for Minnesota football, thus taking the first step in what is expected to be a country-wide move to solve the summer baseball problem.

The winner at which action was taken was attended by coaches, alumni football stars, and candidates for this year's team. The following agreement regarding rule breaking was signed.

"We, the undersigned graduate students at the University of Minnesota and candidates for the varsity football team of 1916, do hereby affirm our belief in the principle of amateurism as the essential foundation for the successful continuation of intercollegiate athletic contests, and hereby pledge our word, on our honor as gentlemen, to Albert Baston, captain of the Minnesota football team, that we will refrain from committing any act which is forbidden by the eligibility rules of the western conference, and that we will maintain our amateur standing pure and unsullied as a matter of principle, in order to donate our services to the advancement and prestige of our alma mater on the football field."—The Laurentian.

Order Your Printed Matter, Copper Plate Printing and Steel Die Embossing from Gowdy

THE quality of printed matter depends on style and originality displayed in the composition and skillful press-work. We are prepared to execute orders for artistic printing, which will command attention by its striking and original features. Our greatest efforts are always made to maintain the printer's highest and best standards of excellence. *The reputation of this house has been established through accuracy and attention to detail.*

"The bitterness of a cheap job is remembered long after its low price is forgotten." :: :: ::

GOWDY
Printing & Engraving Co.
21 NORTH TEJON — TELEPHONE MAIN 87

¶*We do Copper Plate Printing and Steel Die Embossing in our own plant, and our work in this line is of the highest grade. We keep a Society and Frat. Dies.*

LINE PLUNGES

"Then hit the line, Col'rado"

Just as we were beginning to fear that the annual charge by some other institution in the conference that Colorado college wins its victories with paid athletes was not going to be made, the Boulder Camera comes out with its big feature story about our basketball team being composed entirely of men who are living lives of luxury on the soft jobs which the college provides for them in return for their part in athletics, thus getting our fears at rest.

We were rather more interested in these charges than usual, because we happen to know for a certainty that one of the said athletes, over whom there has been great contention before, rises at 5 o'clock in the morning to shoot a furnace by which he pays for his room rent, works three or four hours a day on a board job and works during the summer to pay for his tuition. And we hereby remark that that is our brass-bound idea of zero in luxurious living.

But why get all excited over the remarks of the northern vestpocket size anyway? Better class them among life's little inevitables and pass it up at that. "Case dismissed at cost of the plaintiff. Next case!"

We scan in the writeup of the music school in the last number of The Tiger that one of the members is to give a "Talk on Dvorak." What's she "got on" you, Corky?

ALSO, WE MIGHT ADD, THE DEGREE OF A. B., WHICH HE WILL GET IN JUNE, MEANS BACHELOR OF ATHLETICS.

(From the Grand Junction Sentinel.)

Willard Ross, son of Mr. and Mrs. C. E. Ross of this city was elected president of the exclusive Phi Beta Kappa athletic fraternity, in Colorado college yesterday, according to a dispatch from Colorado Springs. This is an honor striven for by every student in college and only 11 students have ever held the title since the institution of the society. Many students feel that the presidency of the Phi Beta Kappa is the biggest honor in college.

We have written to the editor of the Sentinel offering to enroll him in the Line College for the Study of Greek at half price.

Now that talk of platforms, nominations, and candidates is in the air, the Line proposes to shy its Stetson into the ring in behalf of the following men who, it feels, deserve the places to which it hopes to see them elected:

For state representative of the Second district—Warren M. Persons.

For mayor of the city of Loveland—Stubb Davis.

For poet laureate of Loveland—Old Egg Martin.

For city physician of Loveland—Wes Dennis.

For mayor of Lafayette—Hehle Schweiger.

For mayor of Monte Vista—Mark Davis.

For mayor of Colorado Springs—Bill McKesson.

For state treasurer—Torchy Hull.

For mayor of Pueblo—Cap Liljestrom.

For mayor of Enid—Ike Turney.

That's our ticket. Vote her straight, boys, vote her straight!

Let us now look on the lighter side of life. It gives us great pleasure to announce that we have unearthed another "find" and added her to our embryo galaxy of poetical stars. Permit us to introduce to you Margaret B. Stanton in a bit of verse entitled:

COYOTES.
by
MARGARET B. STANTON.

Hark to that wail of passionate despair
That rings across the silence of the hills,
It whimpers like a lost soul in the air
Rises and falls and wavers here and there,
And in a quivering anguish slowly stills.

Is it a banshee wailing for the dead?
Is it some ghost who sobs a mystic strain?
Is it a heart from which all hope is fled
That fills the listening ear with shadows I dread?
'Tis the lone skulker of the midnight rang's."

As exclusively predicted in this department, the Tigers brought home a victory from Aggieville, thus ending a successful basketball season as it should be ended. Now, wasn't it worth that dollar?

And now that basketball is out of the way, why not turn your local efforts and moral support in the direction of another worthy activity?

Or, in other words, why not come out tonight and help win a Tiger victory of another sort over the gentlemen from Missouri?

Q. E. D.

"THE BEST AMERICAN MAKE"

an Doncaster ARROW COLLAR
2 for 25c
Cluett, Peabody & Co., Inc., Makers

CHAS. P. BENNETT, President
H. N. SHELLENBERGER, Vice President
The Bennett-Shellenberger Realty Company
Real Estate, Insurance and Loans
5 Pikes Peak Avenue — Phone Main 26

Standish Hotel
C. C. Headquarters in Denver

Our stock of Loose Leaf Note Books is the most complete in this city

Books, Stationery and Art
Picture Framing and Engraving

Whitney & Grimwood
Agency Van Briggle Pottery — 20 N. Tejon Street

Bissell's Pharmacy
For Pure Drugs, Toilet Articles
Stationery and Druggists' Sundries
Cor. Dale and Weber Sts. — Phone 980

The University of Chicago HOME STUDY
in addition to resident work, offers also instruction by correspondence.
For detailed information address
52nd Year — U. of C., Div. H, Chicago, Ill.

Tigers
Thrive on Mowry's Ice Cream and Golden Glow Butter

△ △ △

The Mowry Creamery Co.
PHONE 1184

Chemistry Aprons
Book and Pack Bags
Camp Blankets

The Out West Tent & Awning Company
113½ N. Tejon — F. E. Kohler, Mgr. — Main 1261

TRY
THE PEARL
THE LAUNDRY THAT USES IVORY SOAP
329-31 N. Tejon Phones M-1085-1086

¶ *The Home Cooking that mother used to make* — *THE COLLEGE INN Opposite the Campus*

For Luncheon use
Sinton's Yo-oort Pimento Butter Cheez
Fine Filler for Sandwiches — The Sinton Dairy Co. Main 442

PREXY URGES SINCERITY

The subject of the president's Friday address was "Sincerity."

There are few things that are nobler or a finer index of character than sincerity. No word in the English language is more often abused. Those who possess it in largest measure talk the least about it. As someone says, "Beware of him who is forever prating about insincerity, for he is likely to be reflecting his own moral defect."

It is difficult to find what is its etymology. A doubtful explanation is that it comes from two words, sine and cera, meaning "without wax," which refers to the ancient habit of sealing a cracked jar with wax. The sincere person, therefore, is one who is sound, without flaw or blemish. At all events, it refers to that which is pure, unmixed, unalloyed, unadulterated by deceit. It has come to mean free from pretence, falsehood or duplicity. The insincere person is neither direct, frank, or honest.

Few things can be said against a person that are more cruel or harder to bear than that he is guilty of insincerity. No one should ever make such a charge against another unless he is absolutely sure, and has the strongest kind of evidence that the accusation is well founded.

Many say it of another with great ease, and usually because of conceit, not to say hypocrisy. Over and over again one calls another person insincere because of a certain instinct which leads him to try to cover up his own weaknesses by calling other persons names.

It is exceedingly dangerous to form the habit of accusing other people of insincerity. One finds it in those who judge the religious life of others, a thing which it is almost impossible to do correctly. There is a certain type of inordinate conceit found at some periods in life among young people who set themselves up to be judges of everyone themselves. "Sometimes it takes the form of such expressions as, "Everyone is insincere," "I have met only two or three sincere people in my lifetime," "You can trust no one absolutely." The judgments of such people are of no value, and they do a great deal of harm. It indicates narrowness in their thought and is one of the worst forms of bigotry. Such people have no apprehension of the heroic struggles, the brave fights, the victories which people about them are winning. They have an artificial conception of the religious life of others, and of what the forms of true religion mean to thousands. Such judgments are exceedingly demoralizing to those passing them upon other people.

It is well to consider how one can cultivate this noble virtue of sincerity.

To be truly sincere is one of the most beautiful qualities that make for morality.

It is cultivated by seeking to be absolutely truthful. One must try with all his might and main to discover what is true about himself, other people and life in general. To be able to see things just as they are is the foundation not only of success in life, but of this moral quality that is called sincerity.

The second thing that is essential in order that one may become sincere is the practice of truthfulness. I mean here something more than veracity. To be untruthful is more than lying. The practice of truthfulness is the habit of letting one's life express in every possible way that which is right and true. The moment one's thinking becomes adulterated with inexactness, exaggeration, deceit, it is laying the foundation of insincerity. Frankness and directness which are founded not upon conceit, brutality or cruelty, but upon a desire to be true with one's friends, neighbors and society, accomplish much in the cultivation of this virtue. It is practice that makes perfect, and the perfection that comes to noble men and women is the outcome of practice that lasts through the years. Mere theory is of no avail if it does not become a working principle of life.

The third thing that is essential in the cultivation of sincerity is steering clear of the habit of judging other people. The good book says, "Judge not, and ye shall not be judged." The narrow-minded cant that is always prating about the insincerity of other people is usually an indication of insincerity in the one who is passing such judgments which mark the period of inexperience in many young people, which they sometimes outgrow, and are ashamed of themselves after such periods are passed. Few things are more dangerous than this habit of judging another's religion or morals. It takes a wise, experienced and noble person to judge another. The true person says very little about what other people are, and most often reserves his harsh judgments for himself.

The greatest kindness a friend can show to another is to lead him away from the habit of passing these superficial judgments upon neighbors and friends. They have no power of helpfulness in them. Even worse than this, they tend to produce insincerity in the very ones who talk about the insincerity of other people. My advice to all such people is not only to stop such talk even to one's nearest friends; but to put out of one's heart and mind all such thinking.

The best way to cultivate sincerity is the study of the characters of the brave and true people who are vastly more numerous than many think; those who are winning victories, putting up strong fights to overcome the evil in themselves, and who are bringing to pass in the life of the world that which makes for achievement, honesty, courage and humility.

He who is really serving his fellowman has very little to say about insincerity. He lets that take care of itself and does his best to construct in himself, in others and in the life of the world truthfulness, earnestness and high-mindedness, all of which make for sincerity.

△ △ △

HIGHBRDWS AND LDWBRDWS

We all know what a highbrow is, but there seems to be some divergence of view regarding the lowbrow. Dr. David Starr Jordan has just explained that a lowbrow is only one degree removed from a roughneck, but at first this will seem rather more confusing than enlightening, since many of us have been accustomed to using the two terms, roughneck and lowbrow, interchangeably. The good doctor even refers to a large class class of undergraduates as lowbrows, and roughnecks, we know, never go to college; they scorn the very suggestion with an abysmal contempt.

It is only too evident that most of us have been classifying our brothers with a lack of particularity amounting almost to looseness. We have been calling those lowbrows who were simply roughnecks, and we have been confusing social with intellectual opprobrium. If, Dr. Jordan's codification of these epithets be accepted, the lowbrow need suffer under no social disability. He may simply be "too practical," while the highbrow is "not practical enough." In other words, the lowbrow is he who is given to the purely objective and concrete view of things. He has a fondness for the immediate business in hand; he prefers football to philosophy, the market place to the library.

But if there are too many lowbrows in college, so there are too many highbrows. One highbrow is one too many, if for no other reason than because he is a breeder of lowbrows. Nothing makes one a lowbrow so quickly as living with a highbrow. And perhaps it works the other way round, also; but since becoming a highbrow is the more conscious reaction of the two, it should be the most easily controlled. We should suggest that, whether in college or out, the highbrows meet the lowbrows half way and abolish forever the need of frontal measurement.—New York Tribune.

"Trade with the Boys"

Broadbrook Caps

Three striking new patterns in a one-piece top model, silk sweat.

Two good checks and a heather green knitted cloth.

The exclusive college man's cap.

Barber Wood Hart
CLOTHING COMPANY
Colorado Springs and Manitou

MENTAL DISSIPATIDN

From the Columbia Spectator.

College life has been accused of being dissipated in the sense of excessive pursuit of pleasure, but dissipation has another meaning, and that meaning implies a scattering, a wasting or frittering away, and it is against this kind of dissipation, mental dissipation, that the college student should be on guard.

A man cannot scatter his energies on four clubs, three athletic teams, a debating society and two student publications and expect to do good work for any one of the organizations noted. To put it another way: If a college man is president of one club, secretary of two others, a member of 10 organizations and a committeeman or officer in each, that college man may be a campus leader, and an efficient, effective one at that, but he slights something somewhere. It may not be his scholastic work, and then again it may be. Whatever it is, it is there.

If a student will choose one or two lines of activity in which he is determined to make good, if he restricts his field of action, if he rivets his concentration, if he shows that invaluable quality of dogged persistence and iron hanging on to a thing that wears down obstacles and borders even on stubbornness; if he works hard; if he plays the game fairly, squarely and with grit; he will achieve and go up and up toward the top in his chosen work. From a practical point of view, aside from his accomplishment of something in extra-curricular activities, from which he cannot but gain immensely, he will have forged a self-control among disintegrating forces that will save him well in his purely scholastic career and in after life.—Silver and Gold, U. of C.

COLLEGE GOSSIP

Good Printing—Dentan Printing Co.

Fred Bolles is visiting the Beta house.

Prompt Printery, 12-14 E. Kiowa Main 536.

Bernice Bowman spent the week end in Denver.

Tom Stewart, ex-'17, is visiting at the Phi Delt house.

Virginia Tate, ex-'19, will spend the week end at the halls.

Mr. and Mrs. Gault are spending the week end with their daughter, Elva.

Mrs. McLean's table gave a most enjoyable breakfast spread Friday morning.

Louise Burgess, ex-'18, was the guest of Prudence Walker at dinner Wednesday night.

Conners and Roberts of the William Jewell debating team visited the Phi Gam house Thursday.

Mr. and Mrs. J. F. Sprengle have been spending a few days in Colorado Springs with their daughter, Eva.

That new high white calf boot at Whitaker & Wells is a beauty. Practical too with short skirts the vogue, besides it's washable and easy to keep.

Fellows take a look at these new sport oxfords. We have them in tan or black, English last, with white rubber soles and saddle straps. Whitaker & Wells.

Does your typewriter need repairing? I employ one of the best typewriter mechanics in the state. For 28 years he has been fixing typewriters. No matter what machine you have if it needs repairing send it to me and get it properly repaired. We rent, sell, exchange and buy all makes of typewriters. Roy A. Davis, The Typewriter Man.

SCHEDULE DF CDNDITIONAL EXAMINATIDNS

Saturday, March 11th, 1916.

8-10 a. m.

ROOM 29.

Biol. 1	Eng. 2
Biol. 1	Eng. 6
Bus. 7	French 1
Chem. 1	Germ. 1
Econ. 1	Germ. 2
Econ. 21	Latin 1
	Span. 1

ROOM 19.

Math. 1, Part II.	Math. 1, Part IV
Math. 4	

10:15-12:15.

ROOM 29.

Biol. 2	French 2
Biol. 6	Math. 1, Part II
Eng. 1 abdfg.	Math. 1, Part III
Germ. 3	Math. 6
Graph. 2	Pol. Sci. 1

2:00-3:00.

ROOM 29.

Art 1	Eng. 1ee
Chem. 2	Hist. 2
Chem. 3	Hist. 10

Our Saturday Candy Special

Buttercups

Assorted Flavors

These deliciously dainty little morsels offer a wide variety of flavors and combinations. Each velvety tinted crisp coating surrounds a toothsome center.

Finely minced black walnuts, figs, pecans, cocoanut, and so on, furnish the centers. Have some at—

20c a pound

From Manufacturer to You

Derns

Fine Coffee, Tea, Candy
26 S. Tejon St. Phone 575

For any CLASS or ORGANIZATION parties or hikes you will find that we can give you service and prices that you can't beat elsewhere, as well as quality that you can't equal elsewhere. Let us have the next order that you have and we will more than please you with it all.

HAYMAN MARKET
Fourteen South Tejon St.

GOEDE SHOE SHOP
Opposite Campus

FRED IMBODEN A. L. LOUGH
The Palace Barber Shop
106½ E. Pikes Peak Ave.
Phone Main 700

College Barber Shop
Opposite Campus

College Boys!
We are always CLEAN and UP-TO-DATE
12 S. Tejon Street Campbell's Barber Shop

THE MODERN SHOE SHOP
PETERSEN 121 E. KIOWA SEWED SOLES 75¢
Quick and First-Class Work at Moderate Prices
Phone Main 1276

We have moved
TO LARGER QUARTERS--
MINING EXCHANGE BUILDING 125 E. PIKES PEAK
SAME PHONE, MAIN 577 SAME GOOD COAL AND SERVICE
Pikes Peak Fuel Co.

COLORADO COLLEGE
WILLIAM F. SLOCUM, D.D., LL. D., President FOUNDED 1874
Departments of ARTS AND SCIENCES BUSINESS ADMINISTRATION AND BANKING
SCIENCES ENGINEERING FORESTRY MUSIC

The Colorado College Newspaper

The Tiger

Published Semi Weekly by the Students

Volume XVIII | COLORADO SPRINGS, COLO., MARCH 14, 1916 | Number 43

MRS. MacDOWELL TO PLAY HUSBAND'S COMPOSITIONS AT PERKINS FRIDAY

Widow of Most Interesting American Composer Will Appear Here for Benefit of MacDowell Association.

That the MacDowell recital to be given Friday evening at Perkins hall will be one of the biggest musical events of the year is shown by the list of patrons and patronesses who are giving the concert their support.

Mrs. MacDowell's presence here will also be the occasion of a reception to be given her by the Women's Educational society. The reception will be held at Bemis hall, Thursday afternoon from 4 to 6. The Women's Educational society invites all who are interested in Mrs. MacDowell and her work to attend.

Dean Hale of the School of Music says of the recital:

The coming of Mrs. Edward MacDowell to Colorado Springs March 17 is the musical event of the season. We are generally agreed that MacDowell is the most interesting, perhaps the most significant, figure in the history of American music to this time. No lover of music but must be immensely curious of facts about the man—his music, ideas, his personal ways in life and in work. It is true that MacDowell has revealed himself rather fully in various ways—in his compositions, in the Columbia lectures, in the studio and on the concert platform. But the intimate things remain to be told. And no one can tell them as the devoted and heroic woman who, ever since the first, romantic days at Frankfort, has been his second self. She could not tell us too much. We shall be keen for every reminiscence and every hint of his mind. I have never heard Mrs. MacDowell play, and devoutly hope, for my part that she has none of the earmarks of the conventional "artist." I expect to hear the real, inner MacDowell when she plays, but I want, almost as much, to hear herself and her own interpretation of him.

There has been nothing like it since the days in which Mme. Clara Schumann consecrated her splendid gifts to the fame of her illustrious husband, and

(Continued on Page Two)

POOL TABLE WILL SOON BE INSTALLED IN COSSITT

About $80 of Pledges Have Been Collected to Date

About $80 have been paid in so far on the pledges toward the pool tables for Juilliard Hall. This amount is sufficient to make the initial payment on a table and to secure its use while the remainder of the amount necessary is being collected. Tonight the Cossitt board of control is meeting to take the final steps for the immediate purchase of the table.

It has been decided to buy a second-hand table in excellent condition for $125, rather than pay $185 for a new one. If the remainder of the subscriptions come in, that, together with what has been paid in and collected around town by Robert Argo, will be almost sufficient to pay for the $125 table. Yesterday the committee in charge of the matter posted notices for all delinquents to pay up as soon as possible.

△ △ △

TIGERS OON BASEBALL UNIFORMS FOR 1916 SEASON

Coach's Call Brings Out 21 Men for First Practice—Seven Are Veterans

Spat! Leather on leather. Whose is it?" Crack! Leather on wood. "Mine!" And the baseball season is on. "Come to your marks; get set; go!" and track training has commenced.

Washburn field was the scene of lively activity yesterday afternoon when the Tigers appeared for the first time this spring with bats, balls and gloves and acted in divers ways most suited to bring the frown to the face of the weather man. The afternoon was ideal for baseball practice and the men entered the work with a vim that spells a good season for Colorado college.

There were 21 men on the field in suits, seven of whom are letter men. Outfielder Lieberknecht and Shortston Whitney are the only men missing from the batting list of last spring. The men who reported for work yesterday are as follows: Mack Davis, Garside, Burlingame, F. Evans, Stub Davis, H. Balch, C. Schweiger, C. Mack, William Davis, William Mimmack, McNutt, Wubben, Slack, Cain, Gooding, Flegel, Petersen, Verner, Tanner, O'Hara, H Holman.

Mack Davis is captain of the squad.

△ △ △

Bulletins From The Class Plays.

Senior play: No change.

Junior play: Situation becoming more and more complicated. Crisis expected hourly.

ASPIRATION IS THE RULING NOTE OF LIFE

DR. NICHOLAS MURRAY BUTLER TELLS STUDENTS AT VESPERS TO GROW FOR SAKE OF SERVING

College Years Are Stepping Stones to Fame or Failure.

The address at Sunday's vespers was given by President Nicholas Murray Butler of Columbia university. Dr. Butler spoke on "Aspiration." The talk opened with an account of Dr. Butler's presence at a vesper meeting in an Assyrian Protestant church in Beirut. The audience was made up of Turkish and Arab youth, assembled under American teachers, to follow American influence and American study, to feel American college influence. They sang the well known hymn, "Oh, Mother, Dear Jerusalem." The speaker made the point that altho Jerusalem was only a stone's throw away, it had "taken nearly 2,000 years and an influence from this land of ours to carry out in terms of college life and college influence the everlasting significance of the city of Palestine to those who had dwelt right around about it."

The speaker likened college life to one of the hearthstones of life. He said that we come here not only for warmth and heat intellectually and spiritually but that we come for that association and peaceful contemplation that satisfies us as nothing else can for the severe work of modern life. "There is nothing so great," said Dr. Butler "as the human soul." We are all here to develop a human soul and in these four years of college life we have an unequaled chance to do those things which will mark our after life as a glowing success or a pathetic failure.

Individuality must be tried and disciplined in college. In order that in doing this we do not trample our fellows under foot and crush them by our own selfishness, we must conceive "the end and aim of personality, as not to gain for the sake of having, but to gain for the sake of giving." The ideal of service must find a place in our makeups or we have not gained the true ideal of college life.

In closing, Dr. Butler spoke of the plains of Europe where today the great

(Continued from Page Three)

ANNOUNCEMENT

According to an amendment to the constitution of the Dramatic Club in 1914, it is desired that NO flowers be sent to the members by their guests for the function on Saturday evening.

COLORADO COLLEGE IS HOST TO VISITING Y. W. C. A. DELEGATES

College Girls From Two States Attend Three-Day Conference in Springs

Sunday evening saw the close of the Y. W. C. A. conference which has been absorbing the time of the College girls for the last few days. The delegates, who came from all parts of Colorado and Wyoming, returned to their various homes Sunday night and yesterday morning. All the out-of-town delegates were loud in their praise of the hospitality displayed by the local College and city organizations. All day Friday the College girls who have autos were busy meeting trains and taking delegates to the homes where arrangements had been made for their accommodation. Many of the delegates were lodged at the girls' hall and Mrs. Shearin opened

(Continued on Page Two)

C. C. DRAWS STUDENTS FROM THIRTY STATES AND FOUR FOREIGN COUNTRIES

The figures compiled in the register's office show interesting results with regard to the attendance of students from various states of the Union. The largest attendance, of course is from the state of Colorado, from which 590 students attend, representing 60 towns in the state. From outside the state, students are in attendance from four foreign countries: Holland, Venezuela Japan and Germany, and 105 students from 20 states in the Union. An infinitesimally small number of students come to Colorado College from without the state of Colorado for tuberculosis but many students are attracted to the institution because of climatic and scenic conditions in the immediate surroundings of Colorado Springs or because of illness on the part of members of their family, which makes it seem desirable for the student to come to Colorado College to seek a change of climate.

△ △ △

Mercy! Spring Vacation Will Soon Be Here.

Eight more days of school and then spring vacation will be in our midst once more. The out-of-town students will scatter to their respective homes, where they will fill anyone whom they can get to listen full of how C. C. is going to win the track and baseball championships in a few minutes after school starts again. The students who live in town will spend most of their time in the hills thinking how much nicer it is to be out in the well known Colorado sunshine than to be at home making up that note book that they are so far behind with. Prof. Baker will find 18 new kinds of grasshoppers on the Mesa, and Woody will

Continued on page 3)

COLORADO DEFEATS AGGIES AND TIES TIGERS FOR CHAMPIONSHIP

Denver University Ends Season Third in List

The last game on the 1916 schedule of the Rocky Mountain Basketball conference was played Saturday night in Boulder between the State University and the Agricultural College. The State took the game by a score of 27 to 20 thus tying the Tigers for the championship. The game was not certain until the end of play, for the Fort Collins five started with a rush and gained a lead of eight points before the State team could gather itself together. After Colorado's men had gained the lead they kept it, but the green and gold men fought to the finish and were ready to take advantage

(Continued on Page Four)

COLLEGE DEBATERS RECEIVE TWO TO ONE DECISION OVER WILLIAM JEWELL

C. C. Wins Its Second Victory Over Missouri School Before Audience of 500. Prof. Breitwieser Writes Criticism.

Who said we should show more interest in debating? Pep! Yes, indeed, Good game! Score 2 to 1 in favor of coal, and C. C. Some team, eh?

Friday evening, March 10th, will be remembered as one of the "big" times of the year. From the time "Ike" Turner and his lusty organists began to stir, and yell and the Y. W. C. A. conference moved inward Perkins, until the decision of the judges was announced, intense interest held the student body and the numerous friends of debating.

Perkins hall was filled with an enthusiastic audience in welcome the splendid debating team from William Jewell college. The visitors chose to defend the affirmative of the following question: "Resolved, That congress should adopt the literacy test for all future immigration." The visiting debaters were G. V. Price, J. B. Ewan and W. H. Roberts. They proved to be very clever and effective in the art and science of argumentation.

Colorado college depended upon Frank Hall, Hay e Tucker and Lyle Cooley to defend the negative. They were fully equal to the responsibilities imposed upon both, Colorado college is proud of the team that was able to win the decision from their strong, well trained opponents.

H. V. Price opened for the affirmative showing why immigration should be restricted. His constructive argument was clear and his speaking forceful. His points were rather vague and general.

The first speaker for Colorado college was Frank Hall. He clearly outlined the position of the negative, proving that immigration should be limited, but that the literacy test is not the remedy which it can be properly accomplished. His delivery was forceful and he left the floor with the question in the original position.

J. B. Ewing proved to be a very delightful, convincing speaker for the affirmative. His personality the needs for literacy and finally tried to show that America had gained most from

(Continued on Page Four)

PETERSON TO CAPTAIN 1917 BASKETBALL TEAM

OF EIGHT MEN MAKING BASKETBALL LETTERS ONLY ONE WILL GRADUATE THIS YEAR

Schweiger Becomes First C. C. Athlete to Win Letters in Four Different Sports.

Harold Peterson was elected captain of the 1917 basketball team Friday noon when the squad picture was taken at Emery's studio. The eight men eligible to vote were: Liljestrom, Clozen, Schweiger, Taylor, Petersun, Ling, Holman and Turner, "Pete" played a remarkable game this season and was the largest individual point winner for the Tigers. For a light man he handles himself remarkably well on the floor and can take an immeasurable amount of punishment without losing heart.

The statistics show that the Tigers, in the eight conference games played, have scored a total of 237 points against their opponents' 155. This is a better showing than that which any other college in the region can show. The two games lost have both been extra period contests resulting from tie scores. The first was lost to the University of Colorado by a single field goal, the second to the University by three field goals.

Peterson has played the eight games and has scored 92 points by throwing 41 goals and four free throws. Capt. Liljestrom, due to injuries, was able to play but six games. In these he scored 67 points with 17 field goals and 33 free throws. He made an enviable record in the D. U. game by succeeding 15 times in 16 attempts for one-point goals.

The Tiger predicts that when the All-Conference team is selected two wearers of the Black and Gold will have places, Peterson and Schweiger. In the team selected last year for the Spaulding Official Guide, Clozen, C. C. center, had a place with two Denver, one U. C. and one Aggie player.

From the financial point of view basketball has not been quite self-supporting, although there is not the deficit which existed last year. The game has gained immensely in popu-

(Continued on Page Two)

NOTICE

All Sophomore or Junior men wishing to try out for positions as assistant track or baseball managers are asked to report to Professor Motten at once.

FROM THE WILLIAM JEWELL DEBATERS

Editor Tiger.

Allow us to express our pleasure at the very cordial treatment that we have received at Colorado College. Several factors contributed to the pleasantness of our visit. These do not deserve comment so much as they need publicity.

First was your splendid hospitality. We could not have had better accommodations even if we had personally made the arrangements. But hospitality is an American virtue as shown by our continued admissibility of the "illiterate" aliens, irrespective of our deeds and theirs.

A second factor was your rare intercollegiate courtesy. The yell leader for Colorado did everything he could to make conditions ideal for us. We never saw a better looking, more courteous and appreciative audience than at the Colorado debate.

We cannot believe that your courtesy

(Continued on Page Three)

ENGINEERS WILL CELEBRATE FRIDAY

Next Friday the Loyal Sons of St. Patrick will celebrate the seventh anniversary of their patron saint. The festivities will begin at 9 a. m., when the Lord High Keeper of the local tribe will give an address in chapel. The keeper is well known to all C. C. students. We are always sure of something good when he has the floor, so don't cut chapel on Friday. The engineers will also entertain you with their new battle song, written for the occasion by Old Egg Martin.

At 2 o'clock the engineers will have a meeting, at which an out-of-town speaker will address them on some engineering subject. Then at 3 o'clock is when you come in. Beginning at Cutler Hall guides will conduct you through all the shops and laboratories where you will see men doing the actual work of the engineering course. Souvenirs made in the shop "while you wait" will be given to each visitor. Refreshments, cooked by electricity, will be served in Cutler at the end of the trip.

The faculty and student body are cordially invited to take advantage of this opportunity to acquaint themselves as far as possible with the methods and materials of the engineering school. Remember the time—4 to 6, next Friday afternoon.

△ △ △

Euterpe Music society will hold its regular meeting at the home of Dean Parsons, 1130 Wood avenue, at 8 o'clock this evening. There will be an unusually good program of American compositions. Mr. Howard Brown will talk on American music.

Low Prices are Enticing—
Quality and Workmanship are More So
A. C. Harwood
214½ N. Tejon St.
Wall Paper, Paints and Glass

Wills, Spackman & Kent
Real Estate, Mortgages, Insurance
GAZETTE BUILDING

"The Annual" Photographs
Should be made as soon as possible. You will help the Editor and the Manager to make a better publication and the photographer to make better pictures by early sittings. Make an appointment. "DO IT NOW."
The Emery Studio
Cor. Cascade Ave. & Kiowa St.
Phone 41

GOLD and STERLING SILVER NOVELTIES at
Hayners'

All Kinds of Choicest Bakery Goods
PARK BAKERY
and Lunch Room

You Can Win With Burgess Chocolates
Call Phone Main 83
or Visit 112 N. Tejon St.

¶ The Home Cooking that mother used to make
THE COLLEGE INN
Opposite the Campus

For Luncheon use
Sinton's Yo-oort Pimento Butter Cheez
Fine Filler for Sandwiches
The Sinton Dairy Co. Main 442

The College Clothes Shop
Cleaning, Repairing and Pressing
Opposite Campus Rates to Students

Holeproof Hosiery
6 pairs, guaranteed 6 months, without mending, Silks, Lisle Fibre and cotton, in all colors, for men, women or children,
at
Robbins ON THE CORNER

THE TIGER

The Colorado College Newspaper. Published Semi-weekly by the Students. Issued Tuesday and Friday of each week.

C. EDGAR TAYLOR ..... *Editor*
FRANK H. HALL ..... *Manager*

EDITORIAL STAFF.

WILLIAM MCKESSON ..... *Assistant Editor*
DENVER VICKERS ..... *Assistant Editor*
J. R. C. SUMNER ..... *Assistant Editor*
HORACE WURDEN ..... *Assistant Editor*
JOHN A. MCDOUGAL ..... *Athletic Editor*
ARTHUR L. POWELL ..... *Engineering Editor*
EVELYN ESTABROOK ..... *Exchange Editor*
MARGARET STANARD ..... *Local Editor*
HORACE H. HOPKINS ..... *Local Editor*
LAVINA WHITE ..... *Alumni Editor*
LUCY JEWELL ..... *Woman's Editor*
ELMO S. WATSON ..... *"Line Plunges"*
VICTOR KINGMAN ..... *Assistant Manager*
GERALD SCHLESSMAN ..... *Assistant Manager*
ARTHUR SLACK ..... *Assistant Manager*
ALFRED V. DWORAK ..... *Associate Manager*
THORNTON THOMAS ..... *Associate Manager*

Address all communications to The Tiger, Colorado College, Colorado Springs, Colorado. Phones: Editor, Main 3266J or Main 2073. Manager, Main 2073.

A little learning is a dangerous thing,
Drink deep, or taste not the Pierian spring,
There shallow draughts intoxicate the brain,
And drinking largely sobers us again.

—Pope.

THE DEBATE

Nearly everyone loves a good fight. It seems to be a fundamental human instinct to delight in struggle and competition. Without entering into a discussion of the relative merits of debating and athletics, we suggest that the greater popularity of the latter is due chiefly to this pleasure in witnessing or engaging in competition. Could a debate be made the struggle that a hard fought football game becomes there is no doubt that the average student would become as enthusiastic over it as over football. As a matter of fact, many a debate is as hard fought and bitterly contested as a football game. Such was true of the debate on Friday night, and fortunately most of the audience which filled Perkins hall recognized the fact and went away with the knowledge of an evening well spent. It is not often that a contest of brains and information is as well attended or as much appreciated as the William Jewell-C. C. debate. No doubt football and basketball will continue to hold first place in our hearts, but after such a debate as last Friday's we may hope that debating is once more coming into its own at Colorado College.

COLORADO COLLEGE IS HOST

(Continued from Page One)

her home to as many of the leaders as could be accommodated there. The program of the conference follows:

Friday evening there was a short reception for all delegates at the city association building, followed by a general meeting, led by Miss Anna V. Rice. On Saturday the city association building was turned over to the delegates from the various city associations represented, while the representatives of the collegiate organizations held their meetings in Bemis Hall. Miss Jennie F. Hendrie presided at the morning session of the city association delegates, and Mrs. Edward S. Parsons at the afternoon session. At Bemis Miss Elspeth Rattle presided at the morning meeting and Miss Loomis during the afternoon. After the meetings were over for the day the visiting delegates were motored over the beautiful drives surrounding the city. Then at 6 o'clock everybody met at the Alamo hotel for the conference banquet. Here Miss Katherine C. Halsey was toastmistress and the toasts were responded to by Miss Anna V. Rice, Miss Ida Ortrum, Miss Clara Turner, Miss Dorothy Waples, Miss Gertrude Gowdy, Miss Mary Hing Woo and Miss Elspeth Rattle. Sunday morning at 10 o'clock there was a general "service of intercession" at the city association building, after which the delegates scattered to attend the churches of their respective choice. Sunday afternoon vespers for student delegates were held in the common room at Bemis. Mrs. Slocum presided and Miss Burner spoke. Later in the afternoon vespers for city delegates were held in the city association building, with Miss Brinley as presiding officer and Miss Rice as speaker. In the evening the conference sermon was preached at the First Methodist Episcopal church by the Rev. Lindsay B. Longacre. Mrs. Ward presided. At 9 o'clock the conference ended with the closing service for all delegates, under the leadership of Miss Burner.

△ △ △

THINKING OF HIS WIFE

A colored man engaged in a short job in an Irvington house the other day expressed himself quite forcibly to the man of the house, the subject being the outlook for an increase in emigration from Europe to this country, perhaps next year, as the consequence of the great war. "I'm opposed," said the colored man, "to all this mess of people coming to this country."

"Why so? This country ought to be open to all the world, to everybody who wants to improve their condition."

"I don't think so. No, sir. I don't like to see these foreigners coming in here taking work away from our wives." Indianapolis News.

PETERSON TO CAPTAIN

(Continued from Page One)

larity, both among the students and among the townspeople. Cossitt was unable to accommodate the crowds at the last two games played here. By adding basketball coaching to his duties, Coach Rothgeb finds himself with practically no vacation from the time the first call goes out for football men in the fall until the last track meet in the spring.

Schweiger is another man who devotes time to athletics continuously. He is the first man in the history of Colorado College athletics to win letters in four different sports. He has a two-bar football sweater, a one-bar baseball letter and the same in track and has won for himself the basketball C.

Colorado College will lose by graduation but one man from the eight men winning letters this season. In addition Bill Mimmack holds a basketball C. This assures the fans that next year the Tiger team will be just as good as the one representing the College in the season just completed, and in addition it should be better for increased experience. In losing Ike Turner the game will lose one of the fastest dribblers that ever carried a ball on a Colorado floor.

I-P
Note Books and Fillers
The best in the worle
We have a full stock of all sizes
The Murray Drug Co. Opposite the Campus

The "TIGER SHOP"
For All Athletic Goods
"ASK THE MEDICINE MEN"
POWELL-McINTYRE SPORTING GOODS CO.
18 E. Pikes Peak Avenue Main 930

Colorado Fuel and Iron Company
GENERAL OFFICES, DENVER, COLORADO
¶ Miners of Anthracite and Bituminous Coals and Manufacturers of Coke and Steel and Iron Articles

TELEPHONE 599 STORE, 104 NORTH TEJON STREET
The Pikes Peak Floral Co.
Cut Flowers Decorations and Designs

BATAVIA
Means Highest Quality in Food Products
THE HEMENWAY GROCERY CO.
115 S. TEJON ST
1201 N. WEBER ST

The Antlers Livery and Taxicab Co.
M. J. LACEY, Manager 21 and 23 N. Cascade Avenue
If you want to go comfortably, or if you are in a hurry, call Main 71
Experienced and Courteous Drivers. Service Unexcelled.
Cars, both Limousines and Touring, are new, clean and up-to-date. These are the features that should appeal to you.
FOR THE OPERA OR TO THE DEPOT, CALL MAIN 71
Open At All Hours Day and Night

Bissell's Pharmacy
For Pure Drugs, Toilet Articles Stationery and Druggists' Sundries
Cor. Dale and Weber Sts. Phone 980

Standish Hotel
C. C. Headquarters in Denver

FRANK R. ASHLEY President
LEWIS B. SKINNER Treasurer and Gen. Mgr.
PAUL C. SKINNER Sec'y and Gen. Supt.
THE WESTERN CHEMICAL MANUFACTURING CO.
Manufacturers of
Commercial Sulphuric, Muriatic and Nitric Acids. Electrolyte, Chemically Pure Acids and Ammonia, Aqua and Anhydrous Ammonia, Liquid Carbonic Acid Gas.
Buyers of Zinc-Lead-Iron Sulphides. DENVER

Save Money on Coal
Try a Ton Our Excelsior Forked Bituminous Lump at $5.75 per ton
54% carbon---a clean coal.
A trial will convince you as it has others.
The Colorado Springs Fuel Co.
Phone Main 230 120 E. Pikes Peak Ave.

James Howard Barber Shop
Everything Strictly First-Class and Modern
19 East Bijou Street

MRS. MacDOWELL TO PLAY

(Continued from Page One)

shared with him the glory of giving to the world a legacy of unique, imperishable music. It would have been odd that an enlightened citizen should have let go by Mme. Schumann in one of those great recitals of hers. Here, next week, is a memorable occasion of the same sort. One would somewhat suspect the enlightenment of the citizen that will pass it unconcernedly by. Mrs. MacDowell comes in the interest of the MacDowell association, an institution that deserves the support of all good lovers of art, because it promises more than any other spot in America to be the home of the arts where all good, fine things will be domesticated, each to stimulate the other to clearer and more efficient service.

Student tickets are now on sale at the administration building for 35 cents. Tickets for townspeople are to be had at the Knight-Campbell Music company and at Coburn library for 75 cents and $1.00.

The following music lovers will act as patrons and patronesses for the recital to be given Friday evening: Mrs. Benjamin C. Allen, Mrs. James T. Anderson, Mrs. Chester Alan Arthur, Mrs. Helen Ballou, Mrs. W. A. Bell, Mrs. Judson M. Bemis, Mrs. Marie Briscoe, Mr. and Mrs. H. Howard Brown, Mrs. James F. Burns, Mrs. Clarence Carpenter, Mrs. C. C. Dickey, Mr. E. A. Dietrich, Mrs. Clarence P. Dodge, Mrs. K. P. Emmons, Mrs. F. A. Faust, Mrs. George A. Fowler, Mrs. Francis Gilpin, Dean E. D. Hale, Mrs. Clarence Clark Hamlin, Mrs. J. Dawson Hawkins, Mr. and Mrs. George H. Hemus, Mr. Frederic Ayres Johnson, Mrs. Frank Kernochan, Mrs. Henry C. Lowe, Mrs. William O'Brien, Mr. Albert C. Pearson, Mrs. Spencer Penrose, Mr. Alexander Pirie, Mrs. W. W. Price, Miss F. Rouse, Mr. Wilhelm Schmidt, Mrs. H. H. Seidomridge, Mrs. John Shields, Mrs. O. H. Shoup, Mrs. Leslie J. Skelton, Mrs. William F. Sloanm, Mrs. P. B. Stewart, Mrs. E. E. Taliaferro, Mrs. F. M. P. Taylor, Mr. F. C. Thornton, Mrs. John Speed Tucker, Mrs. N. Van den Arend, Mr. Willet R. Willis.

Professional Cards

Drs. Sinton & Flora
DENTISTS
700 Exchange National Bank Building

ASPIRATION IS THE RULING NOTE

(Continued from Page One)

temples erected by the ancients along the old Gothic lines, significant of their aspiration toward high heaven, are being destroyed and razed. He said that altho the material buildings themselves no longer remain, the aspirations that they so nobly represented still linger in the human mind. "Aspiration is for you who are in the early days of college life, and doubly so for those in undergraduate life. Aspiration is the ruling note of our life. We are seeking to know more in order that we may work higher, in order that we may aspire; and so it is that in these beautiful formative years, whether we pass it here under the shadow of the Rocky mountains, or whether the Arab or Turk passes it over yonder by the shores of the Mediterranean, it is the same aspiration."

△ △ △

An Irishman passed a shop where a notice was displayed saying that everything was sold by the yard. Thinking to play a joke on the shopman, he entered and asked for a yard of milk.

The shopman, not in the least aback; dipped his finger in a bowl of milk and drew a line a yard long on the counter.

The Irishman not wishing to be caught in his own trap, asked the price.

"Five cents," said the shopman.

"All right; roll it up; I'll take it."—The Metropolitan.

△ △ △

Don't think because an accident has not happened it won't happen.

UNORGANIZED

Once upon a time a fellow came to college to study. They used to do it in those olden days. He did not wear an Arrow collar, nor look like one of the models on a clothing company's advertisement, and so he remained unorganized.

He studied hard. He went nowhere, and no girl spoke to him. They called him a grind, when they noticed him at all, and they said he was "impossible." They said he had a stand-in with his professors. He did. All good students do. He could talk only sense, so none of the fair coeds ever cared to listen to him. Oh, he was distinctly out of it!

He made many A's. He rarely ever made anything else, but he cared nothing for a grade. He wanted a friend or two. "Well, why didn't he go out and make some," you say. Is it easy to do that, when you are bashful and sensitive? Yes, it is—not! But you do not have to be bashful and sensitive, if you do not care to be, do you? Well, no, unless you're born that way, and there's no one to tell you any better.

Finally, he was graduated at the head of his class, still friendless. The most popular of his classmates was feted by everybody; but they only told him good-by. The finest fellow in the class—as the girls said—came to old him farewell, speaking to him for the first time. (But then, he was a stylish Kappa Nu, and so that was all right.) Well, Jack Devere came to him and said: "So long, old top; look me up some time."

. . . . . .

Five years later. The grind is seated in his office. Enter Jack Devere, looking for a job. Does our hero fall on his neck for old times' sake? Not apparently. Exit J. Devere, still looking. Does our hero care? Not at all. Why should he? Is he not impossible?

Moral (with a note by the writer): Nobody is ever entirely impossible, girls!—Indiana Student.

FROM THE WILLIAM JEWELL

(Continued from Page One)

is due to anything less than your fundamental honesty and fairness. We are very glad to bear this testimony because it is a patent fact that often the desire to win at any price leads to practices which bring intercollegiate activities into disrepute.

For our own part the decision seems to us to show the futility of effort. However, we abide in the decision as rendered, and we are anxious to meet Colorado College in another series of debates in which we hope to vindicate our past record in allowing no college to consistently win over William Jewell.

THE JEWELL TEAM,
G. V. PRICE,
J. B. EWING,
W. H. ROBERTS.

△ △ △

ULYSSES

Ulysses was a rover, a roamer and a rover,
Who sought for high adventure about the sounding sea,
Who registered and philandered and fought the wide world over,
And lived a life tempestous and free.

Ulysses was a rover, a roamer and a rover,
While I am but a stay-at-home with never a chance to flee,
But when I dream of wandering the wide world blithely over
The spirit of Ulysses wakes in me.

Ulysses was a rover, a roamer and a rover,
And when my hopes are realized and all my dreams come true,
I'll roister and philander and fight the wide world over
The way that old Ulysses used to do.

—BERTON BRALEY.

△ △ △

Every time a college woman sees a mirror she thinks that it is time for reflection.—Ex.

MERCY! SPRING VACATION

(Continued from Page One)

get caught up with his English 3 themes (maybe). The annual board will put the finishing touches on their justly celebrated production, and the class play committees will either get their duty done or drown themselves in the Monument. In short, spring vacation is a beneficent provision of the faculty, or of the board of trustees, or of providence, or of somebody else, for the purpose of allowing the members of our little republic of letters to do the work that ought to have been done several weeks ago. Spring vacation has other advantages besides this. It enables us to go home and touch father in person, which, as everybody knows, is far more effective than touching him by letter. It also gives the feminine members of our College a chance to return to school arrayed like Solomon in all his glory, with an Easter hat and a new spring suit. Besides, it furnishes the dandelions on the campus with the opportunity to get a fair start for the summer, undisturbed by the feet of students passing over them. When we come back the flagpole will probably be restored to the station from which it was so roughly torn by the recent spring zephyr, the grass in the Jungle will be all nice and green and the stones of the coping will be warm enough to sit on with comfort. Those couples who wish to talk will go for a walk instead of to the library, and Miss Cannon will heave seven deep sighs of relief. In a word, it will be a joyful time for all except the man who mows the College lawn.

△ △ △

Soph—Where are you bound?
Frosh—Snowbound.
Soph—That's Whittier than anything I ever heard.—Kansan.

"George," said the fond wife, "I think our bank is going to fail."

"How foolish, Alice. It's the strongest bank in the city. What makes you think so?"

"They just returned my $10 check marked 'No Funds.'"

"THE BEST AMERICAN MAKE"

an Doncaster ARROW COLLAR 2 for 25c
Cluett, Peabody & Co., Inc., Makers

Our stock of
Loose Leaf
Note Books
is the most complete in this city

Books, Stationery and Art
Picture Framing and
Engraving

Whitney & Grimwood
Agency Van Briggle Pottery
20 N. Tejon Street

CHAS. P. BENNETT, President
H. N. SHELLENBERGER, Vice President
The Bennett-Shellenberger Realty Company
Real Estate, Insurance and Loans
5 Pikes Peak Avenue Phone Main 26

DECORATE
Your Ceilings and Walls

Make Rooms and Halls Attractive. Keep them looking fresh, clean, sweet and pretty all the time. You don't have to spend a lot of money, just a dollar or two a room each year. Decorate with

MURALITE

THIS IS A

CALCIMINE

of the latest and very best kind. It comes in powder form, simply needs to be mixed with water. It is easy to apply, dries quickly without unpleasant odor, makes charming effects, is sanitary and will not come off.

ANY COLOR YOU WANT.

Muralite costs half as much as wallpaper or a third as much as flat oilpaint. Saves time trouble and expense. Pleases everybody.

COME IN AND SEE US ABOUT IT.

PAINT SUPPLY CO.
(INCORPORATED)
WHOLESALE———113-115 EAST BIJOU STREET———RETAIL
"WHERE COURTESY, LOW PRICES AND GOOD BUSINESS PRINCIPLES REIGN"
TELEPHONE MAIN 1292 JOHN R. STONE, Mgr., 18 Years in the Business in Colorado Springs

COLLEGE DEBATERS RECEIVE

(Continued from Page One)

literate immigrants. Too much energy had been spent on the first part of the argument with the result that his strongest last point had to be left largely to a chart he displayed.

Hayse Tucker was master of the situation from the time he addressed the chairman until he gave his final quotation. His arguments were splendidly organized and presented with telling force.

W. H. Roberts closed for the affirmative. He showed considerable nervousness in his opening statements. When he began his constructive argument he had recovered himself and made telling inroads on the position of the negative. The William Jewell trio had given an excellent presentation for the affirmative of the question.

Lyle C oper made the final plea for the negative Mr. Cooper's deep clear voice was well adapted to the size of his audience. His pointed arguments clashed constantly with the constructive work of the affirmative. The constructive arguments were well presented and neither side had any decided advantage.

The first two rebuttals on each side were limited to three minutes while the final speakers had five minutes. The local team showed its superiority in this part of the debate. They patched their defense ecomutely and convincingly. They found the weak points in the arguments of the opponents and succeeded in receiving two of the judges' three votes.

The three speakers from William Jewell had acquitted themselves in a splendid manner. The Missouri college can be proud of its team. They gave Colorado college one of the best debates we have ever had. Both sides were very familiar with the issues of the time'y resolution. A rich fund of accurate and reliable information was given to the audience.

The judges were Max D. Morton of Pueblo, the Rev. R E Dickenson of Denver and Dr F. E. Wallace. Their decision gave to Colorado college a victory that was not easily won. A victory of which we can be very proud.

Mr. Floyd McGammon deserves credit for the splendid way in which this intercollegiate debate was handled. The evening gave our college a great contest and a rich intellectual feast.

J. V. BREITWIESER.

△ △ △

They do things at the University of Kansas. Recently one of the professors returned from his honeymoon trip, and at the first rollcall received the "congratu ations" of each student as his name was called from the roll.—The Pleiad.

Cold Boiled Ham
—for Your Hikes, Parties, Spreads

—That we cure, smoke, bone and boil ourselves—that's what you get here It has that same delicious, appetizing flavor that it would if coming from your own home.

HAYMAN MARKET
Fourteen South Tejon St.

Tigers
Thrive on Mowry's Ice Cream and Golden Glow Butter

△ △ △

The Mowry Creamery Co.
PHONE 1184

Chemistry Aprons
Book and Pack Bags
Camp Blankets

The Out West Tent & Awning Company
113½ N. Tejon F. E. Kohler, Mgr. Main 1261

TRY
THE PEARL
THE LAUNDRY THAT USES IVORY SOAP
329-31 N. Tejon Phones M-1085-1086

ASK FOR and GET
HORLICK'S
THE ORIGINAL
MALTED MILK
Cheap substitutes cost YOU same price.

Line Drives

"The game was won for the home team in the seventh by a series of Line Drives"

Lives of great men all remind us
Consistency should rule our lives,
Wherefore baseball days now find us
Ditching Line Plunges for Line Drives.

Speaking of reversion of policy, what more startling example could there have been than the presence of over five hundred people at an inter-college ate debate? 'Twould seem as though forensics were going to rival athletics in popular interest in our seollege.

At last we have accepted the challenge which Old Egg Martin flung at us when he edited the Line and we are pleased to give to our many readers the conclusion of his thrilling serial. (For previous chapters, see The Tiger, Volume XVIII, Number 28.)

RED HANDED PERCY
or
TH EBLDDDY BLUDGEDN OF BRIGANDAGE.

(Conclusion.)

It was truly a perilous situation in which Our Hero found h'mself. His relentless foes were creeping nearer and nearer. R. H. Percy resolved to sell his life dearly and prepared himself for a desperate hand-to-hand struggle

As he hitched up his trousers and prepared to wade into the conflict his hand struck a hard object in his pocket. Ah here was hope for he remembered what it was. It (meaning the hard object) was an Xmas present from the lovely Arabella whose life he had saved so many t mes. Quick as a flash, he jerked it from his pocket and pointed it at the oncoming savages. At the sight of it, they paused. Here was a new problem of conduct and they were not prepared to solve it at once. (Perhaps we should say for the information of our readers that it—meaning the hard object—was an automatic revolver.)

Suddenly Black Eagle, the leader, threw down his weapon and pulled out his handkerchief which he waved aloft. (We might add here that when Black Eagle leaped 30 feet in the air and bit the dust that he was not killed. He was only sampling the dust and not liking its taste he did not take another bite.) Then he came forward and held out his hand to R. H. Percy and in the perfect English which he had learned at Carlis'e, said:

"Ah, I see that you, too, believe in preparedness. Well, so do we. Therefore let us be friends. We should dislike very much to kill such a good scout."

They shook hands reverently and as they walked down the hill arm in arm, Percy remarked:

"Say, I believe I am going to like your gang. They look to me like a bunch of good Indians. Come on. The drinks are on me."

The End.

Speaking of preparedness reminds us to remind you that our work on the Preparedness Number is progressing rapidly and will soon be ready for publication. We also wish to announce the appearance soon of a Spring Fashions Number which will contain all the latest hints on the subject of correct dress, and will be charmingly illustrated by models posed especially for the Line.

Also we are pleased to inform you that the next number of our Colyum is to be edited by that vivacious and versatile versifier, Old Egg Martin and it is to be called either the Engineer's Number or St. Patricks Number.

THUS CLOSING THE INCIDENT.

Hon. Sir:

In the last number of the Line you offer reward for the arrest, etc., in regard to the flagpole. Since the wind has stopped blowing could it be said that the criminal has been "arrested?"

Respectfully,
CHUCK SEE LEE.

But to return to the subject of our change of name of this Cache of Cackles. We wish to say that it will not affect in the least our status quo nor our ne plus ultraess and as before in all discussion of the great problems of ethics, athletics, phonetics and poetics the Line Drives home its points hard.

Q. E. D.

▽ ▽ ▽

Dartmouth seniors have expressed their personal opinions on all matters from favorite students to favorite study. One of the hottest fights was in the contest for the most popular author when Elinor Glynn ran Shakespeare a close race for first honors. Kipling is the favorite poet, and Smith college the most popular women's institution. The class showed sound taste in the choice of the New York Evening Post, Yale is at the head of men's colleges after Dartmouth.—Daily Kansan.

ENGLISH AS SHE'S TAUGHT

From University Daily Kansan.

It is an amazing fact, but it is nevertheless true, that Mr. Rudyard Kipling or Sir James Barrie or, 'et us say, ex-President Eliot of Harvard would fail hopelessly in English in the entrance examinations of any American or Canadian university. King George, from whom presumably the king's English flows as from its fountain source, might get perhaps halfway thru a high school in the subject.

As for Shakespeare, I doubt if he knew enough of what is called English by our education departments to get beyond a kindergarten. As to passing an examination of one of his own plays, such as is set by our colleges for matriculation, he couldn't have done it; he hadn't the brains—at least not the kind of brains that are needed for it.

These are not exaggerations; they are facts. I admit that when the facts are not good enough, I always exaggerate them. This time they don't need it.

Our study of English—not merely in any one state or province, but all over North America except in happy Mexico—teems with years and years of the silly stuff called grammar and rhetoric. All the grammar that any human being ever needs or that is of any use as an intellectual training, can be learned in a few weeks from a little book as thin as a Ritz-Carlton sandwich. All the rest of the solid pyramids on the subject is mere stodge. It serves no other purpose than to put royalties into the pockets of the dull pedants who elaborate it.

Rhetoric is worse. It lays down laws for the writing of sentences and paragraphs about as reasonable and as useful as a set of directions telling how to be a gentleman, or how to have a taste for tomatoes. Then comes English literature. This is the last straw, open only to minds that have already been debilitated by grammar and rhetoric.

We actually proceed on the silly supposition that you can "examine" a person in English literature torture it out of him, so to speak, in the course of a two hours' inquisition. We ask him to distinguish the "styles of different authors as he would the color of their whiskers. We expect him to divide up authors into "schools" and to sort them out as easily as a produce merchant classifies fish.

The truth is that you cannot examine in English in this way, or only at the cost of killing the very thing that you wish to create. The only kind of examination in the subject I can think of would be to say to the pupil, for example "Have you read Charles Dickens and do you like it?' and when he answered that he didn't care for it, but that his uncle read it all the time, to send a B. A. degree to his uncle.

We make our pupils spend about two hours a day for 10 years in the silly pursuit of what we call English.

And yet at the end of it we wonder that our students have less real appreciation of literature in them than when they read a half-dime novel for sheer artistic joy of it.—Stephen Leacock in "Harper's Weekly."

△ △ △

The old wooden amphitheatre, at the University of Washington a relic of the Alaska, Yukon, Pacific exposition, is to be torn down as it is in a state of ruin. A Greek theater like that of California university will be erected in its place. —Laurentian.

COLLEGE GOSSIP

Good Printing—Denham Printing Co.

Chris Moberg, '13, is visiting the Beta house.

Ruth Dawson has returned to her home in Denver.

Kappa Sigma announces the pledging of Kinzie Neff, '17.

Prompt Printery, 12-14 E. Kiowa Main 536.

Tom Stuart, ex-'17, visited the Phi Delt house last week.

Scott Schaeffer is wearing the Kappa Sigma pledge pin.

Leah Gregg was the guest of Helen Rockwell at dinner Sunday.

Ada and Lucy Savage took dinner with Miss Hurlbut last Sunday.

Lois Steuerwald is able to resume her studies after a two weeks' illness.

Calloway of the University of Tennessee is visiting the Phi Gam house.

Shorty Ross and Rob Nelson hiked to the top of Cameron's Cone Saturday.

Chester Henn has been called to his home in Paonia by the sickness of his mother.

Miss Davis' table gave a St. Patrick's spread Friday night for Bertha King and Anne Whiting.

Miss Wolliston and Anne Whiting were the guests of honor at a dinner party given by Mrs. Edward Woodward Sunday night.

Bertha King left Sunday for her home in Grinnell, Ia. She was compelled to leave college on account of her mother's ill health.

Every C. C. man knows Cossitt ha't. Every college man knows Nettleton shoes Once a wearer always a wearer. Whitaker & Wells.

Miss Betty Riner, Miss Mary Kittleman, Clinton Miller, Milton Whittenberger and Mr. and Mrs. Kittleman hiked to Wolf's cabin Saturday.

Miss Nellie Higgins, Miss Annie Armstrong, Miss Nimmo, Miss Helen Durbin, Miss Laura White, Miss Rae Higgins, Herbert Doane, Mr. Rawlings, John Spalding, Lee Cover, Jim Tanner and Glen Cheley hiked to Cheley's cabin Saturday. Miss Smith and Miss Cheley chaperoned.

Does your typewriter need repairing? I employ one of the best typewriter mechanics in the state. For 28 years he has been fixing typewriters. No matter what machine you have if it needs repairing send it to me and get it properly repaired. We rent, sell, exchange and buy all makes of typewriters. Roy A. Davis, The Typewriter Man.

At the dance, the theater or when making a call the well dressed woman knows the value of correct footwear. Choose now from our dainty pumps. You will find something to please in our great variety of materials. Whitaker & Wells.

COLORADO DEFEATS AGGIES

(Continued from Page One)

of any weakening the varsity might show.

H. Beresford was the high score man, making three field goals and five three throws for the U. of C. He was closely followed on the scoring list by Hellebeck, the Aggie center, with four field goals and two free throws. Du Vol forward, played the most consistent game, starting the rally which lead to the University advantage at the end of the first period.

The game was hard and fast, but clean, according to accounts received here. Both teams used eight men during the game, the substitution coming near the close of the second half when both fives seemed exhausted with the whirlwind playing.

The University played the game with the knowledge that it must win it in order to tie with Colorado College. A defeat meant that the title would go to the Tigers, victory meant split honors.

Ball of the School of Mines refereed the game Saturday.

The standing of the five colleges at the close of the season is:

	W.	L.	Pct.
Colorado College	6	2	.750
University of Colorado	6	2	.750
Denver University	5	3	.625
Agricultural College	3	5	.375
School of Mines	0	7	.000

We have moved
TO LARGER QUARTERS--
MINING EXCHANGE BUILDING **125 E. PIKES PEAK**
SAME PHONE, MAIN 577 SAME GOOD COAL AND SERVICE
Pikes Peak Fuel Co.

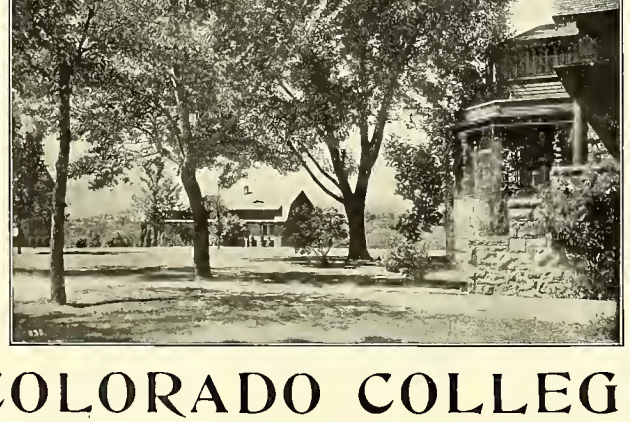

COLORADO COLLEGE
WILLIAM F. SLOCUM, D D., LL. D, President FOUNDED 1874
Departments of ARTS AND SCIENCES , BUSINESS ADMINISTRATION AND BANKING
SCIENCES ENGINEERING FORESTRY MUSIC

Prof. Klahr

The Colorado College Newspaper

The Tiger

Published Semi Weekly by the Students

Volume XVIII COLORADO SPRINGS, COLO., MARCH 17, 1916 Number 44

ENGINEERS MAKE GREAT DISCOVERY--- MODERN METHODS USED IN IRELAND

St. Patrick Drove Snakes from Ireland With Static Electricity: Was "Blooming Henglishman."

Here's a riddle. What nationality was St. Patrick? Why Irish, of course. No, guess again. Give it up. Well, Pat was a bloomin' Henglishman. Fact. The venerable Saint gave his first call for luncheon in Banneventa, locality unknown, except that it is in England, about 389 A. D., question mark. His honorable pa, called Calpurnius for short, was a Briton and the son of a presbyter, besides holding down a job as deacon in the local church and a member of the municipal council. So we imagine our hero had about the same position in sassiety as our own little Willie McK.

One day, when St. Patrick was about eight years old (only he wasn't St. Patrick then), a band of wandering Gypsies wandered through our hero's immediate vicinity. Pat happened to have a two-bit piece in his pocket, which he placed in the hand of the dirty Gypsy, no, the dirty hand of the Gypsy, who proceeded to enlighten him as to his past, present and future being or state of being. She told him what a wonderful brain he had, that such talents should be devoted to engineering, that he was going to travel a great deal, and that he would make a good missionary to the heathen. As the years went by Pat spent many sleepless nights trying to decide whether to be an engineer or a missionary. Finally he had a dream, I think it must have been a nightmare, in which he was told to be both—engineer and missionary. This agreed with what Pat had been thinking for some time so he was contented thereafter.

About this time, that is, when Pat was sweet 16 and the downy down was beginning to adorn his nether lip, our hero was rudely carried as a captive to Ireland by a bunch of Irishmen, who had made a raid on fair Britain. For six years he endured slavery and also tended his master's flocks at the same time.

It was during this period of forced

Continued on page 2)

Flannel Shirts Render Anthem This Morning

A Dolorous Dirge Dedicated To The Decadent Order Of Engineers.

(Air: College Y. M. C. A.)

Words by Old Egg Martin.

Oh we are, we are, we are, we are,
The C. C. Engineers.
You can hunt the college over
And never find our peers.
Tho' we never look for trouble
We're never at a loss
For we always build our bridges
Before we go across.

Now some of us are seniors
But most of us are not
And some of us will never be
Or rather quite a lot
For if you'll look things over
Then you can plainly see
Of the fifty men that we get in
We send out two or three.

Now if you are an Engineer
You cannot fuss a girl.
Because besides the time it takes
Your head is in a whirl.
You cannot join the football team
Or waste your time in play
For the shop or Laboratory waits
For you on every day

The moral of my story
I now will tell to you
That if you are an Engineer
You'll find enough to do
But just the same we're happy
As happy as can be
For we are, we are the Engineers
Of Colorado C.

BONE HEAD FRAT HOLDS INITIATION-- KAPPA BETA PHI ELECTS NEW MEMBERS

Block Head Knights and Ladies of the Ivory Domes Stage Impressive Service Thursday Morning.

"Boneheads each one are we,
All solid ivory,
[illegible]
[illegible]
[illegible] Kappa Beta Phi
[illegible] until we die,
This is our way.

"Oh [illegible] soon to be
Of our fraternity
To [illegible] all hail!
We've [illegible] you all the [illegible],
We've shown you how to flunk,
Our hopes with yours are sunk,
With these we fail."

This was the paean that rose to high heaven yesterday morning at the [illegible] of the [illegible] marched into chapel. The female attendants of this worthy divine marched down the north aisle robed in the academic gown of the undergraduate and their golden or brown, as the case may be, tresses covered with a high dunce cap. The men applicants to the [illegible] of the [illegible] came by way of the south aisle. Their manly forms were [illegible] with the gowns also, and on their heads were paper blocks. [illegible] M. T. That was too [illegible] for many of the spectators but [illegible] soon spread the information that it was "empty" around [illegible].

The Lord High Bonehead took his [illegible] the pulpit. He had assumed [illegible] for [illegible]. When the Ivory Domes had [illegible] the Lord High [illegible] called the meeting to order. Each member repeated the [illegible] words [illegible] a phrase [illegible] from the [illegible] Beta [illegible] in the [illegible]. Then the L. H. B. H. called [illegible] and [illegible] them to go forth and labor, new recruits. The [illegible] servants tried into the audience and [illegible] several [illegible] "think-

[illegible]

MRS. M'DOWELL TO GIVE RECITAL TONIGHT AT PERKINS

It is evident from the press notices appearing in the daily papers written by Colorado Springs' best musicians that the MacDowell concert tonight will be one of the biggest musical features here this year. They are all agreed that the recital would be well worth while from a musical standpoint alone, but, elaborated as it is with intimate personal touches of the life of the composer brought out by his wife, makes it extraordinarily interesting. In his talk to the students Tuesday morning, Mr. Brown stated that it was Mr. MacDowell who had made American music known internationally. He spoke of MacDowell as the foremost American composer.

The agreement of all the critics as to the excellence of this concert should be an inciting cause for a large student attendance. The fact, too, that the proceeds of the concert go to the Women's Educational society makes it worthy of loyal support. REMEMBER, TONIGHT AT PERKINS HALL.

△ △ △

TELEGRAPH PICKS THREE C. C. MEN FOR ALL-COLORADO TEAM

Three Black and Gold men are given places on the first All-Colorado basketball quintet which has been selected. In naming their team, the Evening Telegraph place Harold Peterson, forward and Carl Schweiger and Jack Taylor, guards, with H. Beresford, forward, of Colorado University, and M. Bunger, center, Denver University, on the first team.

Their selection is:

First team—	Position.
Peterson, C. C.	Forward
H. Beresford, Colorado	Forward
Schweiger, C. C.	Guard
Taylor, C. C.	Guard
M. Bunger, D. U.	Center
Second team—	**Position.**
Mahoney, D. U.	Forward
Humphreys, Aggies	Forward
Dunn, Colorado	Guard
Shotwell, D. U.	Guard
Helbeck, Aggies	Center

△ △ △

HYPATIA ENTERTAINS CONTEMPORARY AND MINERVA

Hypatia gave its annual St. Patrick's party this afternoon in the McGregor gymnasium. The guests were the members of the other two girls' literary societies. The afternoon was pleasantly spent in dancing, the music being furnished by Miss Strong's orchestra. The programs for the dance were attractive little shamrocks and light refreshments in the society colors were served.

Scenes In The Lab And Shops Of C. C.

What The Little Birds Hear When The Engineers Are Busy.

It is to be hoped that the guests of the engineers this afternoon heard only polite words of explanation from the men in the various departments. However, if you change yourself into a little bird and perch in some secluded spot in the shop or lab, you would probably hear some of the following and others [illegible] for paper:

IN THE DRAFTING ROOM.

"Say, Prof, is this curved line supposed to be straight?"

"Who swiped my stool?"

"Gee but you've got a lot of crust [illegible] my pencil and then borrow my knife to sharpen it."

"Let me draw it for you."

"Aw you couldn't draw a [illegible]."

"Speaking of corks, let's go to the [illegible] tonight." (1917)

"Oh Prof, how do you bisect a line into three equal parts?"

"This straight-edge is as crooked as you are."

IN CHEM 2 AND LAB.

Prof. "It swells to Heaven."

"Yes, but it smells like ——."

"Wow! take that horny-toad off my neck."

"Whew! who spilled the rotten eggs?"

"Nobody. A frosh poured some acid on Fe S."

Prof: "If you boys must sleep, keep quiet about it. This isn't a sawmill."

Prof. "Having finished the acids, I'll now take the salts—but not internally."

"Where's Turkey?"

"In the soup."

IN THE SHOP.

Prof: "What kind of hammers do machinists use?"

"Oh, claw hammers, trip hammers,

(Continued on Page Two)

DRAMATIC CLUB WILL ENTERTAIN GUESTS AT PLAY TOMORROW

The girls' Dramatic club will give its annual function play tomorrow night at 7:30 in Bemis Hall. The club will present "Pride and Prejudice," a dramatization of Jane Austen's novel. The stage decorating and costuming have received special attention, and an orchestra has been provided to play between acts. Before the play there will be an informal reception with President and Mrs. Slocum, Miss Loomis and Miss Lavina Winde in the receiving line. After the play refreshments will be served in the dining room.

△ △ △

MUSICAL SERVICE AT VESPERS NEXT SUNDAY AFTERNOON

The vesper service Sunday will be a musical program. Following is the order of service:

[illegible]

Prayer

Set [illegible] On the Air .... [illegible]

[illegible]

When [illegible] This World's Goods [illegible]

[illegible]

[illegible] and Benediction

[illegible]

Organ Postlude

The vesper choir will have the assistance of Miss Elizabeth [illegible], contralto, and Mrs. [illegible], violinist.

△ △ △

Its A Good Place To Go To College

(Tune—Tipperary) By A. L. Powell.

Willie finished High School
Then was ready for some more
Boulder tried to get him,
But she couldn't and got sore.
D. U. also had her bid in,
Mines and Aggies, too,
But Willie said it's C. C.
That's the best that I can do.

Chorus.

It's a good place to go to College,
It's a fine place to be.
If you want to get some knowledge,
Come along to old C. C.
Take up Engineering,
And you'll soon agree,
If you're after work while you're in College
Just sign up an E.

Willie wrote to father,
Saying, 'Send me [illegible] please,'
I am [illegible]
And [illegible] fees.
You should see our laboratories,
They are fixed up swell,
And [illegible] the [illegible] in College
Have to work like ——"

Chorus—Well it's a fine place, etc.

St. Patrick's Day First Celebrated By Tigers

Engineers Observe Festival of Patron Saint in Missouri University

[illegible] St. Patrick's [illegible] Missouri University [illegible]

[illegible]

No one seems to know just when the day was first observed at C. C. Years ago the engineers used to appear in [illegible], on the seventeenth, but only in recent years has there been much of a celebration. If the above story is true it is interesting to note that the Black and Gold wins over Missouri U. and their favorite pet is the Tiger. So there is a bond between C. C. and Missouri U.

△ △ △

CHESS PLAYERS TO COMPETE

A chess tournament will be held in the near future with at least 20 men playing. The trophy for the winner in the match is a splendid gold lined cup, donated by Mr. Vance of the board of [illegible]. Mr. Vance is a great [illegible] himself and met with [illegible] of the men in Cossitt Hall Wednesday. Regular tourney rules will [illegible], each man playing every other man at least two [illegible] counting a half point for each man, and the winner to be determined by total points.

GIRLS RAISE MONEY FOR BELGIUM RELIEF WORK BY SALE

[illegible] morning the Junior and [illegible] held a candy sale [illegible]. The proceeds [illegible] Belgian Relief committee. [illegible] during the [illegible] that they [illegible] had had [illegible] for the [illegible].

[illegible]

△ △ △

CAJORI SPEAKS ON ENGINEERING AT CHAPEL THIS MORNING

[illegible] of [illegible] chapel [illegible] civilization [illegible] and [illegible] the different branches [illegible] At the conclusion [illegible], the engineers [illegible] and marched [illegible].

[illegible] of the junior [illegible] will leave on [illegible] and will [illegible] the rest of the week. They will visit most of the large industrial [illegible] the state.

△ △ △

AGGIES ELECT HUMPHREY CAPTAIN OF 1917 BASKETBALL

Foster Humphrey, forward of the basketball team of the Colorado Agricultural College, was elected captain of the 1917 five. He is a junior and has played on the regular Aggie team for two years.

During the season which just closed he ranked second among college players in scoring with a high mark of 87 points.

Humphrey is a Pueblo boy and played on the high school team there.

The Aggies will lose two of their basketball stars next year, as both McCloskey and Morrison, guards on the regular team, will be ineligible.

Low Prices are Enticing—
Quality and Workmanship are More So
A. C. Harwood
214½ N. Tejon St.
Wall Paper, Paints and Glass

Wills, Spackman & Kent
Real Estate, Mortgages, Insurance
GAZETTE BUILDING

"The Annual" Photographs
Should be made as soon as possible. You will help the Editor and the Manager to make a better publication and the photographer to make better pictures by early sittings. Make an appointment. "DO IT NOW."
The Emery Studio
Cor. Cascade Ave. & Kiowa St.
Phone 41

THE TIGER

The Colorado College Newspaper. Published Semi-weekly by the Students. Issued Tuesday and Friday of each week.

C. Edgar Taylor ..... Editor
Frank H. Hall ..... Manager

EDITORIAL STAFF

William McKesson ..... Assistant Editor
Denver Vickers ..... Assistant Editor
I. R. C. Sumner ..... Assistant Editor
Horace Worden ..... Assistant Editor
John A. McDougal ..... Athletic Editor
Arthur L. Powell ..... Engineering Editor
Evelyn Estabrook ..... Exchange Editor
Margaret Stanard ..... Local Editor
Horace H. Hopkins ..... Local Editor
Lavina White ..... Alumni Editor
Lucy Jewell ..... Woman's Editor
Hugo S. Watson ..... "Line Plunges"
Victor Kingman ..... Assistant Manager
Gerald Schlessman ..... Assistant Manager
Arthur Slack ..... Assistant Manager
Alfred V. Dworak ..... Associate Manager
Thornton Thomas ..... Associate Manager

Address all communications to The Tiger, Colorado College, Colorado Springs, Colorado. Phones: Editor, Main 3266J or Main 2073. Manager, Main 2073.

(This issue edited by Denver Vickers.)

WELCOME, FLANNEL SHIRTS AND SLIDE RULERS

The Tiger is very glad to give to the engineers of the college, on the festival of their patron saint, all the space and ink necessary for their celebration. The annual "show-off day" in the spring, when the visitors are taken over the plants and laboratories of the department, should be remembered by all. You were well repaid for that visit this afternoon.

OBLIVIOUSNESS

Colleges and universities have received much criticism of late, for as one writer puts it, "It is good fun to criticize the schools of the country and who knows but that some day it may have some effect." The college graduate, when first turned out into the world, has been made almost a stock type of the cartoonist. The ignorance of the student in regard to current affairs has received the attention of the press in various parts of the country. Among a certain class of people, even now, a college career is spoken of in a very disparaging tone of voice.

Whether the system, the administration, the faculty or the undergraduates themselves are to blame, the fact remains that we are offered one of the greatest opportunities in the world. Many men and women have given and are still giving to the funds of colleges that this work for our good may be carried on. Suppose that the system is imperfect, that the profs are biased, that the studies are hard, we should at least show enough spunk to fight the lesser odds after so much has been done for us.

Many of us have been going to school, more or less, the greater part of our lives. We have become accustomed to these things. It is all too commonplace. It is only the man or woman, who has left school for a few years and then returns, that appreciates the value of his education. A few knocks around the world and we find what a relatively "soft snap" we had in school

But the average student is more inefficient in his business of studying than would be tolerated in any other business in the country. We believe in a liberal education, but this does not excuse time absolutely wasted. In comparison with ourselves, it is wonderful the amount of work some men can do. We overlook more opportunities than come to many people. A little scientific research devoted to the arrangement of college curricula, programs and details of work should bring great results.

Here at Colorado College we have greater powers put within our reach than perhaps we realize. When freshmen, we thought C. C. was a good school, but that was about all. Then gradually there filtered into our minds the realization that Colorado College is not an ordinary college but one of the greatest in the country. Its graduates have been recognized thoughout the United States, we may almost say the world. Its professors have a standing that compares favorably with that of many of the older institutions. Its athletic teams are among the best. Its academic credits are accepted almost universally, and in more ways than we could mention, C. C. has made most rapid strides in the last few years.

We should remember, however, that the obligation is not altogether one-sided. When the college spends her time on us for the few years, it is its privilege to expect us to prove worthy of its name and uphold its reputation. So in the meantime we should so work as to get everything possible out of our college life (that includes other things than recitations), and thus make it a true liberal education.

During the next week, collect all the material and data that you need, and when you go home for the spring vacation, PREACH COLORADO COLLEGE for all you are worth. We have got the goods. Show them up, and let everybody in the state and out know that C. C. is the coming school, the one to watch, the one that is doing things. BOOST C. C.

SCENES IN THE LAB

(Continued from Page One.)

tack, hammers, sledge hammers, and—what are you boys laughing at?"

"What's the matter with this machine?"

"Not much. I gave it a wrench."

"I can't get this gasoline started."

"Try opening the exhaust valve."

"Where's the ice cream soda water?"

"Up in Nellie's room."

"Let George get it."

"Here, let me oil that saw. What do you girls know about machinery?"

Exam question: Have you read the textbook for this course?

IN ELECTRIC LAB.

Rule: Every one must assume a business-like attitude while in the Lab. (Some assumption.)

"Where does this wire go?"

"Follow it and see."

"Is this thing wired right?"

"Close the switch and we'll find out."

"Last lap for data sheet."

"Next to last."

"Hey! wake up there and take data. What do you think this is, a Chem 2 class?"

"All right, let's go."

"That ain't right. W ought to be about 287."

"Well call it 285."

"Say what Jane did you fuss last night?"

"Who wants to know?"

"Have you handed in last month's report yet?"

"Wow! Ouch!"

"Smaller pop."

"Phew! shocking."

"Say is your choice of French."

"Start her up. We're off again."

Prof: "So are your data. Do it over."

"Oh ——————!"

△ △ △

LOVE PLEADINGS OF AN ENGINEER

(A Futurist Poem.)
Attention of N. B. L.

Waits; the nickels in
My purse. My jerker snaps at all the
Rates, for better or
For worse. Let's jit in joy while life
Is june; five coppers pays
The Hill. So come and jitney 'neath
The moon, along the low-grade
Hill. While all the world is smooth
As glass, while all our tires are
Spry, there's lilies in every quart
Of gas; let's hit life on
The high. So come and be my Jitney
Queen; a nick is all my
Hoard. Who cares for grief or
Gasoline? Come mount
My trusty Ford.

—Emporia Weekly Gazette.

GOLD and STERLING SILVER NOVELTIES at
Hayners'
All Kinds of Choicest Bakery Goods
PARK BAKERY and Lunch Room

Saturday Specials!
Pecan Divinity Fudge
20c lb.
Chocolate and Vanilla Flavors
Old Fashioned Gingerbread
5c a square
W. N. Burgess
112-114 N. Tejon St. Phone Main 83

¶ The Home Cooking that mother used to make
THE COLLEGE INN
Opposite the Campus

For Luncheon use
Sinton's Yo-oort Pimento Butter Cheez
Fine Filler for Sandwiches
The Sinton Dairy Co. Main 442

The College Clothes Shop
Cleaning, Repairing and Pressing
Opposite Campus Rates to Students

Holeproof Hosiery
6 pairs, guaranteed 6 months, without mending, Silks, Lisle Fibre and cotton, in all colors, for men, women or children,
at
Robbins
ON THE CORNER

GOING HOME
Spring Vacation?
Denver & Rio Grande
Scenic Line of the World
Solicits your patronage
A call for your railroad ticket at our new home, 27 East Pikes Peak Avenue, Burns Theatre Bldg., will be greatly appreciated.
Phone Main 96.

I-P
Note Books and Fillers
The best in the worle
We have a full stock of all sizes
The Murray Drug Co.
Opposite the Campus

The "TIGER SHOP"
For All Athletic Goods
"ASK THE MEDICINE MEN"
POWELL-McINTYRE SPORTING GOODS CO.
18 E. Pikes Peak Avenue
Main 030

Colorado Fuel and Iron Company
GENERAL OFFICES, DENVER, COLORADO
¶ Miners of Anthracite and Bituminous Coals and Manufacturers of Coke and Steel and Iron Articles

TELEPHONE 599 STORE, 104 NORTH TEJON STREET
The Pikes Peak Floral Co.
Cut Flowers Decorations and Designs

BATAVIA
Means Highest Quality in Food Products
THE HEMENWAY GROCERY CO.
115 S. TEJON ST
1201 N. WEBER ST

GOEDE
SHOE SHOP
Opposite Campus

FRED IMBODEN A. L. LOUGH
The Palace Barber Shop
106½ E. Pikes Peak Ave.
Phone Main 700

College Barber Shop
Opposite Campus

College Boys!
We are always CLEAN and UP-TO-DATE
12 S. Tejon Street
Campbell's Barber Shop

Spalding Athletic Goods
BASE 1916 BALL SHOES
To play well you must be well shod.
"CLUB SPECIAL" SPRINTING
No. OS . . THE PAIR . . $5.00
Long time favorites on all ball fields.
Catalogue mailed on request.
A. G. SPALDING & BROS.
622 Sixteenth St. Denver, Colo.
SPALDING

Professional Cards

Drs. Sinton & Flora
DENTISTS
700 Exchange National Bank Building

ENGINEERS MAKE GREAT

(Continued from Page One)

detention in Ireland that Pat's attention was first called to the large number of snakes which infested that otherwise charming isle. He encountered them every day while caring for the flocks. He would occasionally find a garter snake entwined affectionately around his left knee, and sometimes one of the constrictor type would endeavor to get a scissors hold on his middle. This annoyed Pat to a certain degree, and after reaching that degree, Pat swore, or rather vowed, he would some day rid Ireland of all the darn snakes in the country.

One night Pat had a dream. What it was we do not know. But the very next night Pat packed his suit case and as the clock on the mantel struck [illegible] he stole silently down the back [illegible] and out into the night. The next morning his master found a note to the effect that Pat was tired herding [illegible] for a heathen Irishman and [illegible] home or at least [illegible] the [illegible]. When he reached the coast he [illegible] a cattle ship about to sail with a load of sheep for the continent. After much difficulty, Pat succeeded in getting a job as deck hand and so worked his passage to France. Here he left the [illegible] sailors and went to an island monastery where he began his missionary studies. He [illegible] engineering on the side. This was not hard to do as he was not [illegible] with modern text books or modern theories of electricity. In 11 [illegible] and [illegible] days Pat received his [illegible] in electrical engineering.

[illegible] many years more of missionary [illegible] he felt ready to go to Ireland [illegible] convert the heathen there. He [illegible] to Rome where he had a [illegible] with the then Pope [illegible]. [illegible] Pat on the back [illegible] him a good fellow and bid him [illegible]. All of which meant that [illegible] giving him his blessing.

[illegible] experience [illegible] the scene [illegible]. When his old master [illegible] his arrival he was so frightened [illegible] and [illegible] the [illegible] Pat [illegible] it would be the best [illegible] he would relieve the people [illegible] burden of snakes before living [illegible] them of their burden of sins. [illegible] in college that [illegible] electricity [illegible]. If now they are brought near to some other substance or body which has a greater or smaller [illegible] there will be a spark and a slight [illegible]. It was this principle of which Patrick made use.

Near the center of Ireland was a hill about 539 feet high, almost perpendicular. In fact the angle with the horizontal as determined later was [illegible] degrees, 23 minutes, 19 seconds. By [illegible] a small white [illegible] which all the snakes considered a rare delicacy, [illegible] was able to entice all the snakes to the top of this cliff. They were pushed over and began to slide down the cliff. The friction developed such an enormous charge on the snakes that when they hit the bottom the shock was so great that every one was killed.

Tradition says the snakes were driven into the sea, but from the best authorities we think the above version is correct. The dead snakes were buried in the fields for fertilizer as the Indians used to put a dead fish in every hill of corn.

△ △ △

MANY BOOKS ADDED TO COBURN LIBRARY BY BOOK CLUB

During the past few months, the library has added many volumes to its already crowded shelves. Many valuable reference papers have been obtained through the government at Washington. The Coburn Library Book club has given to the library:

Bordeaux, Henry—The Will to Live.
Byrne, Donn—Stories without Women.
Couperus, Louis—The Later Life.
Darton, F. J. H.—Arnold Pennett.
Ellis, Havelock—Affirmations.
Elder, Percy H.—The Life of Clara Barton.
Ervine, St. John—Jane Clegg.
Fabre, J. Henr—The Hunting Wasps.
France, Anatole—Crainquebille.
Fujimoto, T.—The Nightside of Japan.
Graham, Stephen—The Way of Martha and the Way of Mary.
Green, Anna K.—The Golden Slipper.
Lagerlof, Selma—Jerusalem.
Lincoln, Joseph C.—Thankful's Inheritance.
Lineman, Walter—The Stakes of Diplomacy.
Lodge, Sir Oliver—Continuity.
Mackaye, Percy—A Substitute for War.
Mackay, Constance D.—The Beau of Bath and other one act plays.
Masefield, John—The Faithful—a tragedy.
Maupassant, Guy de—Yvette and ten other stories.
Mille, Pierre—Barnavaux.
More, Paul E.—Aristocracy and Justice.
Newbolt, Henry—Aladore.
Noyes, Alfred—The Lord of Misrule and other poems.
Palmer, Frederick—My Year of the Great War.
Palmer, Alice Freeman—A Marriage Cycle.
Pears, Sir Edwin Forty Years in Constantinople.
Perry, Bliss—Carlyle—How to know him.
Powell, E. Alexander—The Road to Glory.
Streuvels, Stijn—transd from the Flemish—The Path of Life.
Sommerville, E. and Ross M.—In Mr Knox's Country.
Souttar, H. S.—A Surgeon in Belgium.
Tremlett, Mrs. Horace—Looking for Grace.
Trevena, John—Moyle Church-Town
Andreyev, L. N. (transd)—The Little Angel.
Bennett, Arnold—2nd copy—These Twain.
Bryant, Margaret—Felicity Crofton.
Conrad, Joseph—Within the Tides.
Danby, Frank—The Story Behind the Verdict.
Dreiser, Theodore—The Genius.
Eaton, Walter P.—The Idyl of Twin Fires.
Glasgow, Ellen—Life of Gabriella.
Gleason, Arthur—Young Hilda at the Wars.
Guiterman, Arthur—The Laughing Muse.
Haskins, Charles H.—The Normans in Europe in History.
James, George W.—Our American Wonderlands.
Leacock, Stephen—Moonbeams from the Larger Lunacy.
Maugham, W. S.—Of Human Bondage.
Moore, George—Muslin.
Norris, Kathleen—The Story of Julia Page.
Oliver, Frederick S.—Ordeal by Battle.
Oppenheim, James—Songs for the New Age.
Oxenham, John—Broken Shackles.
Parsons, Elsie C.—Social Freedom.
Powys, John Cowper—Wood and Stone.
Rolland, Romain—Some Musicians of Former Days.
Schoonmaker, F. D.—The World Storm and Beyond.
Thompson, Maravene—Persuasive Peggy.
Thompson, Vance—Drink and Be Sober.
Trevena, John—Matrimony.
Tuckerman, Edward L.—An Autobiography.
Winter, William—Vagrant Memories.
Young, F. E. M.—The Great Unrest.

Since the great war began the Book club has, by general consent, established itself as the most reliable medium for carefully selected works dealing with all sides of this important subject.

△ △ △

Y. W. C. A. ELECTS OFFICERS FOR COMING YEAR; MISS WAPLES PRESIDENT

Yesterday morning the annual Y. W. C. A. elections were held in Palmer Hall. The results follow.

President .... Dorothy Waples
First Vice-President .. Millie [illegible]
Second Vice-Pres. ... [illegible]
Treasurer .... Helen Carpenter
Recording Sec'y ...... [illegible]
Corresponding Sec'y .... [illegible]
[illegible] Student Conf. [illegible]
[illegible]

The new officials will not [illegible] the [illegible] of the Y. W. until [illegible] year.

Line Drives

"The game was won for the home team in the seventh by a series of Line Drives"

[illegible]

REPLYING TO BUDDY McCAMMON.

[illegible]

ELECTRICS ELEVEN

[illegible]

Chorus

[illegible]

Curtain.

(Continued on Fourth Page)

Says he has the finest Taffies made

Molasses Taffy, 25c
Assorted Nut Taffy, 30c
Black Walnut Bars, 35c

The Exclusive Little Tea Room at 11 N. Tejon Street

Colored Kid and Calf Shoes $5, $6, $7
Colored Cloth Top, Pat. Vamp $3.50, $4, $5
Evening Pumps for Balls $3.50, $4, $5
WULFF SHOE CO.

The Girdle for Grace and Comfort

—Warren's Nuform Girdle [illegible] for the athletic young woman [illegible] ideal girdle for every woman [illegible] comfort with [illegible] grace. For walking, tennis, golf and horseback riding, in short, for all outdoor sport, for gymnasium wear and for indoor comfort, it is admirably adapted.

Boned with Warren's [illegible] [illegible] top and bottom. Lace back, [illegible] front; four 10 in. hose supporters [illegible] fastenings, rubber button [illegible] Price $1.00.

Five Floors of Merchandise — Hibbard & Company — Get Acquainted with Hibbard's

an Doncaster ARROW COLLAR 2 for 25c
Cluett, Peabody & Co., Inc., Makers

Our stock of Loose Leaf Note Books is the most complete in this city.

Books, Stationery and Art Picture Framing and Engraving

Whitney & Grimwood
Agency Van Briggle Pottery — 20 N. Tejon Street

The Bennett-Shellenberger Realty Company
Real Estate, Insurance and Loans
5 Pikes Peak Avenue — Phone Main 26

The University of Chicago HOME STUDY

Tigers Thrive on Mowry's Ice Cream and Golden Glow Butter

△ △ △

The Mowry Creamery Co.
PHONE 1181

Chemistry Aprons
Book and Pack Bags
Camp Blankets

The Out West Tent & Awning Company
113 N. Tejon — F. E. Kohler, Mgr. — Main 1261

TRY THE PEARL
THE LAUNDRY THAT USES IVORY SOAP
129-31 N. Tejon — Phones M-1085 1086

Bissell's Pharmacy
For Pure Drugs, Toilet Articles, Stationery and Druggist' Sundries
Cor. Dale and Weber Sts. — Phone 930

Standish Hotel
C. C. Headquarters in Denver

SUBTLE

[illegible] "Well, why don't you get another teaspoon?"

Sport Coats
$7.50 to $20.00

A delightful collection of stunning Sport Coats for early spring wear. Striking new models are constructed of jersey cloth, corduroy, angora cloth, chinchilla and other novelty materials, in white, green, tan, orange, blue and novelty stripes.

Becoming models for the High School and College girl.

GIDDINGS & KIRKWOOD
SUCCESSORS TO
GIDDINGS BROS

LINE ORIVES

(Continued from Page Three)

THE FABLE OF THE NOT EX-EXTREMELY CIVIL ENGINEER.

A certain Youth once gathered together his high school pennants and his rubber collars together with certain Moneys which his parents had gathered by great labor and came to college. And it came to pass that he saw rosy Visions of a great future and registered himself as a Civil. Whereupon those in Authority did impose upon him many grievous Tasks which caused him to keep the light meter rotating far into the night. Also he met a fair frail Femme who occupied his thoughts to the exclusion of Tangents and Cosines of angles, wherewith the faculty urged him to store his mind.

But in the spite of these troubles he persevered and after expending four years and much money he paid Five Bones for a sheepskin and departed.

So in after years he arose to great eminence and spoke lightly of former sorrows but always retained the habit of opening and shaking any mail that came to him.

MORAL. The thing you do the oftenest is the one in which you become the most proficient.

ALL TOGETHER NOW, TAKE A DEEP BREATH.

Headline from the Tiger:
"Aspiration Is the Ruling Note of Ilfe."

Since this is the Engineering number we have decided to reproduce the following poem by Artemus Lloyd:

THE ENGINEER.

A Fool there was, and he made his prayer,
Even as you and I,
For the good of a people who did not care,
Even as you and I,
But whether the weather was false or fair
If the job was hard, he was always there,
Railroad or tunnel or anywhere
Which wasn't like you and I.

And the people laughed as people do,
Even as you and I,
At anything strange or anything new,
Even as you and I,
But he stayed on the job, 'till the job was thru,
The things that he dreamed of, he dared to do,
With only the end that he sought in view,
Which wasn't like you and I.

So after a while, when he left his place,
Even as you and I,
Leaving his mark, it was just a trace,
Even as you and I,
And journeyed somewhere, far out in space,
Where the stars look on as the planets race,
The Great Judge smiled as he heard the case.
Will he do that for you and I?

The change in name from Line Plunges to Line Drives will not prevent us from publishing the Preparedness Number and the Spring Fashion Number. Also don't forget that the Awful Number is coming. Obey that impulse.

OLD EGG MARTIN.

Cold Boiled Ham
—for Your Hikes,
Parties, Spreads

—That we cure, smoke, bone and boil ourselves—that's what you get here. It has that same delicious, appetizing flavor that it would if coming from your own home.

HAYMAN MARKET
Fourteen South Tejon St.

ASK FOR and GET
HORLICK'S
THE ORIGINAL
MALTED MILK
Cheap substitutes cost YOU same price.

BONEHEAD FRAT HOLDS

(Continued from Page One)

tunb. and led ten of the most likely looking to the Chief Measurer of Intellects. Here the prospects had their brows measured, their feet scanned, and turned over to the Main Keeper of Wood. This worthy carefully examined the topography of each head before him in search of a trace of the unknown gray matter. One imposter was found, and immediately ejected from the Council of Stupidity.

The pledges were then presented with their buttons. These were the 99.44 per cent pure bars of Messrs. Proctor and Gambrill's famous compound suspended by a piece of wire from the lapel of those "who will not raise the standards of this low order," as the Sounder of Lids announced. Then the procession solemnly descended the stairs, marching two by two. Outside the young hopeful Thick Skulls were given their instructions. They were told of a banquet, to be held last night, at which it was their office to "hash." On meeting an active Empty Head, the instructions said, the pledges were to give the "sign" on penalty of treats at Murray's.

The second scene of the frolic is laid at the Tucker food house. Here it was that the Nobody Homes were to sup, while their newly found proteges would lay the viands before them. The pledges were required to appear "In anything that doesn't match." In consequence, full-dress coats with flannel shirts and hiking boots, or white trousers, hiking boots, and full dress coats, were the common raiment draped on the "hashers" at the feast.

Contrary to supposition, the Brainless ones knew what delicacies were tasty, and appetizing. Their lack of intelligence did not extend to the gastronomical realm, evidently, and as a result a sumptuous repast was set before them. The pledges, although somewhat embarrassed in the presence of such great learning, seemed to hide their bashfulness and acquitted themselves as true Numskulls should.

The initiation of the new men followed the gorging. This ceremony, while the details of it are kept secret, proved wildly hilarious. After the new brothers had been admitted to the order and received the code of symbols, which Prof. Breitwieser, being a psychology prof. and therefore proficient in ignorance, interpreted for them, the meeting adjourned to an uplifting session of unintelligent orations. Several of the younger Nuts were called upon and responded with a crudeness that promises well for the upholding of the low standards of the society. The older members confined themselves to discussions dealing mostly with the natural physiological laws of man.

Kappa Beta Phi is one of the little pastimes that relieves the sordid student mind from the uninteresting toil of the class room and is always greatly looked forward to by the students. This year the details were carefully planned and those long connected with the institution say that the old-time form is beginning to be revived. The prospects for next year's success along the Kappa Beta line is assured by the promising group of unintelligence pledged this year. The Vacant Heads who were elected as the prime Ossified Craniums of their class are: Bud Gr[illegible]ide, John Rawlings, Bill Minnick, Jack Sumner, Glen Merrill, Gerald Schl[illegible]man, John Spaulding and Bill McKi[illegible]son. It is understood that the pledges were instructed to present a "stunt" for the edification of the student after chapel Monday morning. Just what lines this will follow, could not be ascertained, but the Chief Hard Thick Skull, leader of the new men, says that it will be in accordance with all ignorance and abound with brainlessness.

△ △ △

UTAH STARTING TRACK WORK

Reports from the University of Utah indicate that spring training in baseball and track work has started with a vim, and that Coach Norgren has an abundance of material to draw from for the spring sports. The Mormon team will be weakened by the loss of Creed Haymond, their star sprinter, who did not return to college this semester. He was elected captain last spring, and so at present Utah is without a head.

Despite the expenses of the trip, the Salt Lake college each year sends a squad of men to the eastern slope of the Rockies for the spring meet in Denver.

△ △ △

TIME WILL TELL

She—Yes.
He—I'm afraid it's a bit risque.
She—Come on, I don't mind.
He—(Whispers it to her)
She—Oh, that's perfectly all right.
(A minute elapses.)
She—(Suddenly blushes.)
He—What's the matter?
She—(Hides her face with her hands) Oh, nothing, but I think you're horrid.

△ △ △

A ban has been placed on neckless and sleeveless gowns with the strap across the shoulder at the University of Notre Dame.

"Trade with the Boys"

Ye Tigers!

Springing some real Tigerish "Dress up" men's hose this week-end.

A scream for pattern
A scream for color
A fine lustre silk, and still fast colors, for half a dollar

First, as usual

Gorton-Woods-Howe
CLOTHING COMPANY
Colorado Springs and Manitou

THE MODERN SHOE SHOP

PETERSEN 121 E. KIOWA
SEWED SOLES 75¢

Quick and First-Class Work at Moderate Prices
Phone Main 1276

FRANK R. ASHLEY, President
LEWIS B. SKINNER, Treasurer and Gen. Mgr.
PAUL C. SKINNER, Sec'y and Gen. Supt.

THE WESTERN CHEMICAL MANUFACTURING CO.
Manufacturers of
Commercial Sulphuric, Muriatic and Nitric Acids. Electrolyte, Chemically Pure Acids and Ammonia, Aqua and Anhydrous Ammonia, Liquid Carbonic Acid Gas.
Buyers of Zinc-Lead-Iron Sulphides.
DENVER

ANOTHER POETICAL ENGINEER

"Speaking of moments in structures,
When not working stresses or shears,
Is like speaking of drops in the ocean,
Go to it, you poor Engineers.
Here's to the moment of inertia,
The radius of gyration as well,
Here's to the principle of least work,
We know we will meet them in H——."
—Missouri Shamrock.

△ △ △

The alumni of the University of Michigan are to hold a reunion in Boston during March.

COLLEGE GOSSIP

Good Printing—Denton Printing Co.

Prompt Printery, 12-14 E. Kiowa Main 536.

Eugene Anderson, '18, is pledged to Kappa Sigma.

Mr. College Student is suffering from an attack of mid-semester-report-anticipation-itis.

Every C. C. man knows Cossitt hall. Every college man knows Nettleton shoes. Once a wearer always a wearer. Whitaker & Wells.

Jack Taylor and John Spalding left today to attend the annual Monte Carlo party given by the Colorado university chapter of Phi Gamma Delta.

Miss Nelle Higgins, Miss Dunreath Perkins, Miss Clara Hoover and Miss Dorothy Sachs were guests at a dinner at the Beta house Wednesday night. The hosts were Dan Higby, Floyd Maxwell, Frank Kyffin and Ross Coulter.

President Slocum gave an address before the School Masters club at their annual dinner at Denver last Friday upon "The True Preparation of the Nation for Its Mission in the World."

Does your typewriter need repairing? I employ one of the best typewriter mechanics in the state. For 28 years he has been fixing typewriters. No matter what machine you have if it needs repairing send it to me and get it properly repaired. We rent, sell, exchange and buy all makes of typewriters. Roy A. Davis, The Typewriter Man.

Thursday afternoon Dorothy Loomis, Margaret McIntosh, Florence Holloway, Marian Skinner, Helen Kingman, Helen Rockwell, Betty Davidson, Betty Riner, Geraldine Murray, Edith Glassford, Peter Hahn, Alfred Dworak, Dick Smith, Pete Peterson, Thornton Thomas, Hayse Tucker, Art King, La[illegible]en, Sheldon and Paul Hamilton hiked to Wolff's cabin. Miss Brown and Doc Robinson chaperoned.

At the dance, the theater or when making a call the well dressed woman knows the value of correct footwear. Choose now from our dainty pumps. You will find something to please in our great variety of materials. Whitaker & Wells.

SLOW WORK

It was on an east T[illegible] train. The little coffee pot of an engine, having wheezed laboriously over serpentine rails, jolted to a restful stop at no place in particular. Time passed tediously. Some of the passengers stalked nervously up and down the aisles, while others drew their felt hats down over their eyes, and tried to forget it. When a half hour had elapsed the conductor came thru.

Old Colony Molasses Chews

Our Saturday Candy Special 20c lb.

The genuine New Orleans Molasses which we use in this candy gives it a tang that tempts you to keep on taking another piece.

It's a "chewing candy"—made up in convenient size morsels.

—From Maker You—
Dern's
Fine Coffee, Tea, Candy
26 S. Tejon St. Phone 575

We have moved
TO LARGER QUARTERS—
MINING EXCHANGE BUILDING 125 E. PIKES PEAK
SAME PHONE, MAIN 577 SAME GOOD COAL AND SERVICE
Pikes Peak Fuel Co.

COLORADO COLLEGE
WILLIAM F. SLOCUM, D.D., LL.D., President
FOUNDED 1874
Departments of ARTS AND SCIENCES BUSINESS ADMINISTRATION AND BANKING SCIENCES ENGINEERING FORESTRY MUSIC

Prof. Klahr

The Colorado College Newspaper

The Tiger

Published Semi Weekly by the Students

Volume XVIII | COLORADO SPRINGS, COLO., MARCH 21, 1916 | Number 45

DEAN PARSONS RETURNS FROM TRIP IN WEST INDIES

SIX WEEKS' VISIT TO TROPICS AND EAST DOES MUCH TO RESTORE DEAN TO HEALTH

Regular Class Room Work Will Be Resumed After Spring Vacation

Dean Edward S. Parsons of the department of arts and sciences returned to the city last Saturday after a short trip in the tropics. The weather here, according to the dean, is more like that of the southern isles than that of the eastern United States, where the ground is still covered with snow. Not until St. Louis was reached on the homeward trip was there any sign of spring.

Dean Parsons and his daughter Esther left here on the second of February, going first to Baltimore, where they spent Sunday visiting Johns Hopkins university where they saw Miss Park, formerly on the faculty here, Judson Williams of the class of '15, Miss Jean Ormes, '15, and Charles Parsons, who did graduate work here last year.

They proceeded from there to New York city, making a short trip up to Vassar college, where Dean Parsons' daughter Elizabeth is studying, seeing also many former Colorado Springs people, among whom were Dorothy Krause, Miss Edith Jackson, Miss Gertrude Banfield, Miss Wilson and Miss Katrina Brewster. On the twelfth of February, they sailed on the United Fruit company's steamship, "Tenadores" for Havana. At the pier to see them off were a number of former college people. Miss McVety, Miss Prescott and Miss Grace Hutchinson, who studied here last year.

A day was spent in Havana and Santiago, and then the steamer took

Continued on page 3)

MEN'S GLEE CLUB HAS FULL CALENDAR THIS WEEK

Denver Club Entertains High School Students Saturday and Club Will Sing

The Glee club has a full calendar this week. Tonight it is giving a concert for the patients at the Woodmen sanatorium. On Thursday afternoon the club leaves for Pueblo where it gives a concert that night. In Denver Saturday evening the Glee club completes its week by contributing to the entertainment of the Denver High school seniors. The Denver Alumni club will entertain the High school students at the Woman's club building that night. Following the concert, there will be dancing and refreshments.

▽ ▽ ▽

ENGINEERS LEAVE ON INSPECTION TRIP

This evening a number of the senior and junior engineers left on the Rio Grande for Pueblo to begin their annual inspection trip. At 8 p. m. they will visit the telephone exchange in Pueblo. On Wednesday they will inspect the steel plant of the C. F. & I. Co., the Minnequa hospital, south side water works and power plant. On Thursday they will inspect the smelter of the A. S. & R. Co., Pueblo Foundry & Machine Co., Portland cement works at Portland and the power plant at Canon City. Friday they will visit the Skaguay hydro-electric plant between Canon City and Victor. This will require an all-day trip, as considerable hiking must be done. In the evening the substation at Victor will be inspected. On Saturday the Portland mill at Cripple Creek will be visited. The return home will be made Saturday evening.

Professors Okey and Thomas will have charge of the trip. The engineers going are Martin, McCammon, Dockstader, Powell, Williams, C. C. Taylor, Hyde, Reed and Dudley.

COLUMBIA UNIVERSITY OFFERS ENGINEERING FELLOWSHIP TO C. C. GRADUATES

President Slocum has received the following letter from Frederick A. Goetze, dean of Columbia University. Coming from the largest university in America, the letter is considered a high tribute to the scholastic standing of Colorado College:

COLUMBIA UNIVERSITY
In the City of New York
School of Mines, Engineering and Chemistry
Office of the Dean.

March 15, 1916.

William F. Slocum, D. D., LL. D.,
President Colorado College,
Colorado Springs, Colo.

Dear Sir: Beginning with the academic year 1915-16 a number of fellowships in the new advanced courses in our School of Mines, Engineering and Chemistry were established, to be awarded to students or graduates of

(Continued on Page Three)

TIGERS WILL OPEN BASEBALL SEASON APRIL 15

Baseball and Track Men to Work During Spring Recess

The Rocky Mountain Conference Baseball season will open April 8th in Golden when the Aggies battle the Miners. This is not as far off as it might be, as April 8th is the Saturday following vacation. And just one week later the Tigers will enter the race by playing the Miners on Washburn Field.

No games with outside teams have been arranged for the vacation week, but there will be a game every afternoon between picked teams. Most of the baseball and track candidates will not go home, but will report for practice every day.

The baseball schedule for 1916 is as follows:

April 8—Aggies vs. Mines, at Golden.
April 15—C. C. vs. Mines, at Colorado Springs. Aggies vs. State at Fort Collins.
April 22—C. C. vs. Denver, at Denver. State vs. Mines at Golden.
April 29—Denver vs. State at Denver. C. C. vs. Aggies at Colorado Springs.
May 3—Denver vs. Mines at Golden.
May 6—C. C. vs. Mines at Golden. Aggies vs. State at Boulder.
May 9—Mines vs. Denver at Denver.
May 12—Mines vs. Aggies at Fort Collins. C. C. vs. State at Colorado Springs.
May 16—Denver vs. State at Boulder.
May 19—Mines vs. State at Boulder.
May 20—C. C. vs. Aggies at Fort Collins.
May 26—Aggies vs. Denver at Denver. State vs. C. C. at Boulder.
May 30—C. C. vs. Denver at Colorado Springs.

△ △ △

Regulation for Campus Serenaders! Why Not?

Softly the strains (and stresses) of "The Old Oaken Bucket" fell upon the quietness of the quadrangle.

"One of those old serenades again, and me with a note book to make up," bewailed one of the Quad's fair residents as she cautiously peered over the window sill to get a glimpse of the melody murderers.

"It makes me tired, the third one this week and the same old songs," moaned another who proceeded to take her place at the window in spite of that tired feeling.

"I suppose the next song will be "In the Evening by the Moonlight," resignedly replied the third.

By this time the singers below were getting their stride and the volume of sound (we say sound advisedly) rolling from their throats made the welkin ring (N. B. Welkin ring, an old phrases but still good).

The second speaker, who had been musing since her first break into the conversation suddenly started up with animation, "I have an idea, girls." The others evidently quite taken aback at this, gradually recovered their com-

(Continued on Page 3)

ANNUAL FUNCTION PLAY "PRIDE AND PREJUDICE" GIVEN

DRAMATIC CLUB ENTERTAINS GUESTS WITH WELL ACTED PERFORMANCE OF PLAY FOUNDED ON FAMOUS NOVEL

Professor Woodbridge of English Department Contributes Criticism of Presentation

The annual function play of the Dramatic club was given in Cogswell theater Saturday night. Following the performance a reception was held in the common rooms upstairs while refreshments were served in the dining hall. Prof. H. E. Woodbridge has contributed the following criticism of the performance:

"It is always interesting to see a Dramatic club play. My first impression is generally of the oddity of the appearance of the girls in the costumes and parts of men. After an act or so, however, if the play is a good one and the acting spirited, this impression wears off, and I find myself, as at any theater, thinking only of the play and acting. It is surprising how easily one comes to accept the taking of men's parts by girls as a convention of the Cogswell stage. Just so, no doubt, the Elizabethans accepted the playing of women's parts by boys as a stage convention.

The story of "Pride and Prejudice" lends itself to dramatization much better than might be supposed. Mrs. Steele MacKaye's version makes a very charming play, with sufficiently lively action, picturesque costumes, a number of attractive stage pictures, and a wide variety of character parts. The Dramatic club chose its play wisely. At the same time the piece is a difficult one for amateurs to present. College students nowadays do not easily assume the stately manners of the

(Continued on Page Two)

MRS. MacDOWELL GIVES LECTURE AND RECITAL

Widow of American Composer Interprets Husband's Works to C. C. Audience for Benefit of MacDowell Association

Last Friday evening at Perkins, Mrs. Edward MacDowell gave a lecture-recital of compositions of her late husband. The audience was large and showed by its close attention that it was in complete sympathy with the work undertaken by Mrs. MacDowell. She began the evening with a short talk, and interposed the various selections by remarks on their composition. At the end of the program she responded to the applause with two additional selections.

Shortly after the death of Mr. MacDowell, the MacDowell Memorial Association took up the work of starting an artists' colony on his New Hampshire farm, where artists would be free from the usual worries and financial troubles. Mrs. MacDowell has taken active part in the work, and now is lecturing thruout the country in order to bring the plan to the attention of those able to give financial help. She appeared here under the auspices of the Women's Educational society.

Her 25 years of intimate association with the composer enabled her to give the interpretation of the composition which he intended. Probably no writer, except Schumann, paid so little attention to the marking of his compositions. At one of his recitals, a

(Continued on Page 3)

NOTICE

There will be no issue of the Tiger Friday. The next issue will appear Tuesday, April 4.

JUNIORS WILL GIVE "MRS. BUMSTEAD-LEIGH" FOR CLASS PLAY

Committee After Long Search Decides on Former Starring Vehicle of Mrs. Fiske

The junior play committee has at last succeeded in running a play thru the gauntlet of the faculty censorship board. The name of the production attaining such eminence is "Mrs. Bumstead-Leigh."

Mrs. Fiske first made the play successful and after a long run in New York she went on the road with it. She appeared in "Mrs. Bumstead-Leigh" here four years ago. The play abounds in humor. It is the story of a woman become newly rich who loses her hastily acquired veneer when she returns to her former environment.

The tryouts are being held this afternoon in Perkins hall. Professor and Mrs. Motten will coach the play. They wish it emphasized that each member of the cast be back in college by the Monday following vacation week in order to put in a good day at rehearsal before the regular work commences.

The play will be given in Cogswell theater. It is being managed by Victor Kingman.

△ △ △

FRENCH CLUB

The French club will meet Wednesday, March 22. The program will be a discussion of the life and works of Edmond Rostand by Martha Clemans and Ethel Manning. Alma Barber will play.

△ △ △

MUSIC SCHOOL

The Euterpe Music society enjoyed a delightful evening March 14, at the home of Edward Parsons, 1130 Wood avenue. The program was as follows:

Night in the Desert....Gertrude Ross
Dawn in the Desert....Gertrude Ross
Janet Warnock.

Scotch Poem.....MacDowell
Claribel Fischer.

Quartet from Hora Novissima.....
.....Horatio Parker
Miss Warnock, Miss Merris,
Mr. Bock, Mr. Brown.

To a Water Lily.....MacDowell
To a Wild Rose.....MacDowell
Otillie Blaurock.

Left Hand Waltz.....Garrett Smith
Helen White.

Recollection ..... Holbrook
Swing Song.....Ethel Barnes
Mr. Bock.

Accompanists, Miss Shettle and Mr. Pond.

FACULTY GRANTS PERMISSION FOR ALL-C. C. DANCE

FIRST ALL-COLLEGE HOP WILL TAKE PLACE IN COSSITT GYMNASIUM PROBABLY ON MAY 29.

Faculty Gives Unanimous Consent to Plan of Student Commission.

Colorado college is to have its first All-College dance this year. This was decided by the unanimous vote of the faculty at its meeting Friday afternoon.

For many years it has been the custom for the junior class to petition the faculty for a junior Prom. These petitions have been refused for various reasons. This year the junior class felt that it might be possible to obtain consent for an All-College dance, if not for a Junior Prom. Several weeks ago the president of the class appointed a committee to investigate methods and take the necessary steps. The committee drew up a petition and presented it to the student commission. The petition proposed to have the dance under the direction of the student commission, and suggested that the student commission take up the matter with the faculty.

The members of the joint social committee of the student commission went over the plans for the dance as suggested by the junior committee and after a few minor changes, took the matter up with the faculty members of the committee. These members were favorable to the plans.

As a consequence, the matter was brought before the entire faculty Friday afternoon. The plan was outlined, altho no formal petition was submitted. The faculty voted to allow the dance with one provision, that the preparation of the floor be left to the college authorities.

Complete plans for the dance have

(Continued on Page Four)

TOWN GIRLS WILL TAKE HIKE SATURDAY

Next Saturday the Town Girls association will have a hike. The only thing that has been definitely determined is that the lunch is to be cafeteria style; that is, you get one thing at a time, and pay for each thing as you get it. If you don't pay, you don't get any lunch. All that expect to be present are hereby warned to bring their money if they want anything to eat.

Are You Coming to the Pan-Pan Tomorrow? And Don't Forget that Parade Down Town!

Bear up for three days more under the stress and strain of these laborious lessons. Then the glad vacation time will come, and you can study hard and make up all those note books, and come back with new hope and firm resolves to stay ahead of the game from then on. However, one duty must be performed before your departure to the home town. On Wednesday night you must come to the Magna Pan-Pan. Never had any dead languages, and therefore don't know what we mean?

All right, Reginald. Pan is the word. In some countries it is taken as meaning a culinary utensil. In others it is the nickname of the god of love, or some other heathen divinity. Well in the famous old country of Latium, Pan is the conventional way of saying "all." Hence, when you notice the word Pan-Pan, you may know that it means All-All. That isn't so very coherent, but anyway it means that everyone will be there. All come, all enjoy, all mix, all any other thing you wish to do.

Having disposed with the definition of terms, let us proceed with our constructive argument. The big show Wednesday night is to be a joint affair. Shame on you, Clarence, how dare you think I meant that it was to be a "fussing" affair. Decidedly not! I mean that it is to be a joint pep meeting and Pan-Pan. Some live enthusiasm will be uncorked for the sake of spring athletics which are just beginning to call the men from the jungle and classroom.

The program will be something like this. There will be singing; oh, my yes! Amounts of this harmonious stuff. The Girls' Glee club and the Men's Glees will lend enchantment to the night. Not only will the gleeful groups be allowed a share in the melody, but there will be an opportunity for every one in attendance to vocalize a bit. Good old C. C. songs will be sung, until the old spirit of the fighting Tigers has permeated every vein, muscle and bone in your anatomy.

Harmony will not have full control of the evening, however. No, James. There is to be speaking by all the famous notables in these parts. Proxy will cast a few crumbs upon the waters. "Cuj" will eulogize the Coli a bit, and one of the whimsical alumni will humorize to some extent. Then in the athletic line, the captains of baseball and track for this spring will orate, that is, if you will keep it quiet and not tell them beforehand, and thereby defeat any plans they might lay for escaping. Rothy will take the stand for his testimony, also. In fact, nothing in the line of information,

(Continued on Page Four)

Low Prices are Enticing—
Quality and Workmanship are More So
A. C. Harwood
214½ N. Tejon St.
Wall Paper, Paints and Glass

Wills, Spackman & Kent
Real Estate, Mortgages, Insurance
GAZETTE BUILDING

"The Annual" Photographs
Should be made as soon as possible. You will help the Editor and the Manager to make a better publication and the photographer to make better pictures by early sittings. Make an appointment. "DO IT NOW."
The Emery Studio
Cor. Cascade Ave. & Kiowa St.
Phone 41

GOLD and STERLING SILVER NOVELTIES at
Hayners'

All Kinds of Choicest Bakery Goods
PARK BAKERY *and* Lunch Room

You Can Win With Burgess Chocolates
Call Phone Main 83
or Visit 112 N. Tejon St.

¶ The Home Cooking that mother used to make — THE COLLEGE INN, Opposite the Campus

For Luncheon use
Sinton's Yo-oort Pimento Butter Cheez
Fine Filler for Sandwiches — The Sinton Dairy Co. Main 442

The College Clothes Shop
Cleaning, Repairing and Pressing
Opposite Campus — Rates to Students

Holeproof Hosiery
6 pairs, guaranteed 6 months, without mending, Silks, Lisle Fibre and cotton, in all colors, for men, women or children,
at
Robbins ON THE CORNER.

THE TIGER

The Colorado College Newspaper. Published Semi-weekly by the Students. Issued Tuesday and Friday of each week.

C. EDGAR TAYLOR ..... *Editor*
FRANK H. HALL ..... *Manager*

EDITORIAL STAFF.

WILLIAM MCKESSON ..... *Assistant Editor*
DENVER VICKERS ..... *Assistant Editor*
J. R. C. SUMNER ..... *Assistant Editor*
HORACE WUBBEN ..... *Assistant Editor*
JOHN A. MCDOUGAL ..... *Athletic Editor*
ARTHUR L. POWELL ..... *Engineering Editor*
EVELYN ESTABROOK ..... *Exchange Editor*
MARGARET STANARD ..... *Local Editor*
HORACE H. HOPKINS ..... *Local Editor*
LAVINA WHITE ..... *Alumni Editor*
LUCY JEWELL ..... *Woman's Editor*
ELMO S. WATSON ..... *"Line Plunges"*
VICTOR KINGMAN ..... *Assistant Manager*
GERALD SCHLESSMAN ..... *Assistant Manager*
ARTHUR SLACK ..... *Assistant Manager*
ALFRED V. DWORAK ..... *Associate Manager*
THORNTON THOMAS ..... *Associate Manager*

Address all communications to The Tiger, Colorado College, Colorado Springs, Colorado. Phones: Editor, Main 3266J or Main 2073. Manager, Main 2073.

SCHOLARSHIP AND SELF-SUPPORT

The latest number in the series of Colorado College publications has just come from the printers. It is entitled "The Relation of Scholarship to Partial Self-Support in College," and in it Professor Albright has worked up the results of the questionaire he made among the students last year. The pamphlet is too full of statistical tables and observations based upon them to be at all adequately given in substance here. However, certain interesting facts from the report can be given briefly. Out of over 95 per cent of the regular students enrolled last year, Professor Albright found that the majority supported themselves at least in part. "Of the 206 men reporting, 158, or 77 per cent labor, and of the 233 women, 123, or 53 per cent. All together 64 per cent carry some extra work for self-support." "The senior women have the smallest per cent working, the men of the same class have the largest." For the purpose of finding to what extent outside work affects scholarship, Professor Albright grouped the students into three classes, as follows: The non-workers, those who do not work for self-support, or work less than six hours; the moderate workers, those who work not less than six and not more than 24 hours, and the hard workers, those who work more than 24 hours per week. The general scholarship average for women in the first group was 78.1; for the second group, 79.7, and for the third group, 77.0. For the men the average ran as follows: 71.1, 73.4, 71.1. For all students the general average was 75.8 in the first group, 76.5 in the second group, and 72.6 in the third group. In every case the best average was obtained by the moderate workers. Upon the strength of those and other figures, Professor Albright says:

"The conclusion from this and previous comparisons is that the moderate workers are the most ambitious in college, get the most out of their studies in the case of the men and just about as much as the non-workers in the case of the women, and that the hard workers are less prone than the non-workers to take less than the normal amount of semester hours, but are unable to produce such high grades. In other words, the moderate worker is the most desirable sort of student in Colorado College. The hard worker tries to make the most of his opportunities, but is handicapped by his outside labors and fails to get the best out of his courses. The non-worker, who has the most time for study, is most disappointing in the first year. He is sometimes frivolous, sometimes physically unfit for college work. Because of selective weeding out from year to year, his group shows greater ambition and power as it grows older in college until in senior year it stands first in amount and quality of effort."

Denver & Rio Grande

OUR TIME CARD—

Northbound.	Southbound.
4.05 a. m.	10:55 a. m.
9:20 a. m.	12:02 noon
1:55 p. m.	2:55 p. m.
4:25 p. m.	6:10 p. m.
5:50 p. m.	10:20 p. m.

OUR NEW HEADQUARTERS—
27 E. Pikes Peak Ave.,
Burns Theatre Building.

OUR PHONE—
Main 96.

OUR DESIRE—
To give you satisfactory attention and service.
May we have the opportunity?

OTIS & CO. MEMBERS New York Stock Exchange, New York Cotton Exchange, Chicago Board of Trade
Use our MONTHLY PAYMENT METHOD for the purchase of INVESTMENT STOCKS and BONDS. Ask for our booklet "How to Invest in Standard Securities by the Monthly Payment Method."
127 East Pikes Peak Ave. — Phone 188

COAL
We will appreciate your fuel orders, and you will appreciate our first quality coal and prompt service.
THE PIKES PEAK FUEL CO. :: :: Wholesale and Retail COAL DEALERS
125 E. Pikes Peak Ave. — Phone Main 577

I-P
Note Books and Fillers
The best in the worle
We have a full stock of all sizes
The Murray Drug Co. Opposite the Campus

The "TIGER SHOP"
For All Athletic Goods
"ASK THE MEDICINE MEN"
POWELL-McINTYRE SPORTING GOODS CO. — 18 E. Pikes Peak Avenue, Main 930

Colorado Fuel and Iron Company
GENERAL OFFICES, DENVER, COLORADO
¶ *Miners of* Anthracite and Bituminous Coals *and Manufacturers of* Coke and Steel and Iron Articles

TELEPHONE 599 — STORE, 104 NORTH TEJON STREET
The Pikes Peak Floral Co.
Cut Flowers — *Decorations and Designs*

BATAVIA
Means Highest Quality in Food Products
THE HEMENWAY GROCERY CO. — 115 S. TEJON ST, 1201 N. WEBER ST

GOEDE SHOE SHOP
Opposite Campus

FRED IMBODEN — A. L. LOUGH
The Palace Barber Shop
106½ E. Pikes Peak Ave.
Phone Main 700

College Barber Shop
Opposite Campus

College Boys!
We are always CLEAN and UP-TO-DATE
12 S. Tejon Street — Campbell's Barber Shop

BASE 1916 BALL SHOES
To play well you must be well shod.
"CLUB SPECIAL" SPRINTING
No. OS - - THE PAIR - - $5.00
Long time favorites on all ball fields.
Catalogue mailed on request.
A. G. SPALDING & BROS.
622 Sixteenth St. — Denver, Colo.

ANNUAL FUNCTION PLAY

(Continued from Page One)

finished and formal style. In this respect the production was naturally imperfect; the remarkable thing is that it was not more so. The cast as a whole was exceptionally strong, and showed Eighteenth century, nor speak in its thorough and excellent training, for which high praise is due to the director, Miss Avery.

It is impossible to mention separately all the actresses who merited praise. Perhaps the strongest appeal to the audience was made by Miss Van Diest, whose Mr. Collins was a capital piece of character acting. Miss Mendenhall as Mr. Bennett was equally good, her facial expression and tones being always appropriate and amusing. Miss Aspell was a charming Elizabeth, though not quite the Elizabeth of Miss Austen, who was, I fancy, not so coquettish in appearance and rather more demure. Miss Aspell's acting was consistent and intelligent, and her flash of anger at Darcy's first proposal was especially effective. Unfortunately she was not quite letter-perfect in her part. Miss Kittleman's Lydia was almost too attractive; she was not enough of a minx. The parts of Lady Catherine and Miss Bingley were both well acted, though perhaps a trifle overdone. This last applies more to Miss Bingley than to Lady Catherine; but both the ladies should have had, I think, a shade more of dignity. As Jane Bennett, Miss Magee did creditable work in a rather colorless part.

The most convincingly masculine of the gentlemen was certainly Mr. Bingley. In everything but the pitch of his voice he seemed to be a man. His friend, Darcy, on the contrary, was quite delightfully feminine. Miss Farnsworth's acting, though uneven (she could not resist the temptation to smile with the audience sometimes), was always spirited. Her manner of swearing deserves particular commendation. The parts of Mr. Bennett, Mr. Wickham, the Lucases, and the minor characters were all acceptably taken.

A word should be said in praise of the unusually attractive costuming and staging, which must have meant hard work on the part of the manager and her assistants. As a whole, the play was one of the most successful ever given by the Dramatic club. I wonder whether others of the audience have not been tempted by it, as I have, to reread the delightful novel on which it is based.

HOMER E. WOODBRIDGE.

△ △ △

First Ormsby Girl—I have a bid for the dance, but I haven't the slightest idea of what to wear. What would you wear if you had my complexion?

Second Ormsby Girl—A thick veil.—Utah Chronicle.

Professional Cards

Drs. Sinton & Flora
DENTISTS
700 Exchange National Bank Building

DEAN PARSONS RETURNS

(Continued from Page One)

them to Jamaica and Kingston, where they saw the country in an extended automobile tour. Next on the itinerary was Colon. There they had a chance to see the canal, spending one night in Panama. They journeyed out to the ruins of the Spanish occupation, and sailed from there for Limon, Costa Rica. In Central America the nights were especially fine, and to tourists from the north the big southern cross appeared most prominent in the heavens. After two days and three nights here, they left for San Jose in the interior, where they met a former student of the School of Mines, engaged in a mining enterprise. From here they returned to Colon, and took the steamer for Havana, where they spent the third and fourth of March.

By the sixth of March they were off Sandy Hook, but because of snow and fog were unable to land until the seventh. There was a great contrast between the weather, seven degrees above the equator and that of New York. Even in the tropics the weather had been very mild, that is not rising above 72 degrees, and on the whole trip there was but rough and one hot day.

In New York two days were spent, and on the evening of Wednesday, March 8, a C. C. reception was held at the Y. W. C. A. training school, with about 30 former Colorado college people present. Before the reception Dean and Miss Parsons were the guests at a dinner given by Miss Mayme Scott and Miss Elsie Green. Among the guests were Miss Miriam Carpenter, Mr. Donald Tucker, now lecturer at Columbia university, Mr. Allen B. Crow and wife, both of C. C, and Mr. Allan C. Ingersoll of the class of 1903.

From New York, Dean and Miss Parsons left for Boston, where on the evening of the tenth, they attended the regular monthly reunion of the Boston-Colorado College club at the home of Miss Alice Clement, in Roxbury, with 31 present, most of them graduates of C. C. Former Professor H. L. Smith and Professor Atherton Noyes, the Harvard exchange professor this year, were among the company.

On the return, they stopped one night at St. Louis and at Cleveland and Columbus, O. Miss Esther Parsons remained at St. Louis to visit friends. They visited several institutions of higher education, among them being Johns Hopkins, Vassar, New York university, Ohio State, and Washington university at St. Louis, and everywhere they were treated with great courtesy.

All this week Dean Parsons will keep his regular hours in the administration building, and after the spring vacation will take up his work in the class room with English 9. He is much improved in health, and will gradually endeavor to get back into the routine of college life.

△ △ △

REGULATION FOR CAMPUS

(Continued from Page One)

posure as she continued. "You know that first it was the Phi Delts, and then it was the Fijis, and now the Betas, and probably by the end of the week the Sigs and K Sigs will have joined the rest. I have even heard it rumored that the Hag. Hall fellows have tuned their piano and have been practicing up on some Elizabethan age music. Well, this is my scheme: Why not start a Campus League Chorus? We could offer a pennant or box of candy or something real nice to the organization on the campus which won the championship."

"That would just he fine," said the first young lady. "We could judge them on their songs, their singing, on their dress and as a grand finale, have an ensemble at which every organization should compete and in which we could make our final decision.

"The idea sounds good," said our third friend of the dormitory. "The thing which appeals especially to me is that under the rules of a Campus League, the nuisance could be regulated. A schedule of screnades could be posted and those of us who feel that such acts of self-abnegation as listening to the rendition of 'My Darling Nellie Gray,' are unnecessary even in Lent, might slip off to the movies."

We have heard nothing further of the plan for several days and it may have fallen thru for any one of a number of reasons. It does seem too bad, tho that some such system cannot be installed whereby the evils of unregulated vocal competition can be eliminated.

Suggestions will be welcomed at the proper place.

Order Your Printed Matter, Copper Plate Printing and Steel Die Embossing from Gowdy

THE quality of printed matter depends on style and originality displayed in the composition and skillful press-work. We are prepared to execute orders for artistic printing, which will command attention by its striking and original features. Our greatest efforts are always made to maintain the printer's highest and best standards of excellence. *The reputation of this house has been established through accuracy and attention to detail.*

"The bitterness of a cheap job is remembered long after its low price is forgotten." :: :: ::

GOWDY
Printing & Engraving Co.
21 NORTH TEJON TELEPHONE MAIN 87

¶*We do Copper Plate Printing and Steel Die Embossing in our own plant, and our work in this line is of the highest grade. We keep a Society and Frat. Dies.*

COLUMBIA UNIVERSITY OFFERS

(Continued from Page One)

a limited number of colleges and technical schools of high rank.

In view of the very satisfactory showing which has been made by students who have come to us in the past from Colorado college, we have decided to designate one of these fellowships to your institution, and we shall be glad to have you recommend one of your students or graduates who has given indication of marked ability and personality and who, in your opinion, will worthily represent your institution. The fellowship will carry a stipend of $250, sufficient to cover tuition charges, and will be designated to Colorado College so long as its representative maintains the required academic standing.

It is very desirable that the candidate nominated by you should send to us at the earliest opportunity an official record of his work at Colorado College in order that we may pass upon his credentials for admission to our new courses in engineering, which are now on an advanced or graduate basis.

Under separate cover, I am sending you copies of our new requirements for admission and several university publications which may be of service to you. We shall be very glad to furnish you with such further information as you may require.

Very truly yours,
(Signed) Frederick A. Goetze,
Dean.

△ △ △

Any time that a girl asks for your candid opinion as to her appearance, she means she wants you to lie like a good fellow.—Ex.

MRS. MacDOWELL GIVES LECTURE

(Continued from Page One)

little girl told him that he played his "To a Wild Rose" much too fast. He went home, played it with the metronome time and found that she was right. He had marked it much slower than he had intended.

Mr. MacDowell worked hard seven months in the year that he might devote the remaining five to composition. The inspiration which he received from his "workshop" in the country so pleased him that he started the plan to have a colony of workers with the same opportunities. The work had only begun when it was interrupted by his death, but now is being carried on by his wife. The colony now comprises several hundred acres of ground, two dormitories, a common dining hall, and numerous studios, scattered at intervals over the farm. Certain qualifications are necessary for entrance and there is always a long waiting list.

Thursday evening at Bemis Hall, a reception was held for Mrs. MacDowell. Many musicians of the city were present.

△ △ △

The fraternities in the University of California are leading in the scholarship race over the house clubs. However, there was a marked falling off in the scholarship of both, not only in contrast to the previous semester but also in contrast to the corresponding semester of 1914.

△ △ △

Columbia may return to its old custom of allowing freshmen to compete on the varsity teams.

FRANK R. ASHLEY, President — LEWIS B. SKINNER, Treasurer and Gen. Mgr. — PAUL C. SKINNER, Sec'y and Gen. Supt.

THE WESTERN CHEMICAL MANUFACTURING CO.
Manufacturers of
Commercial Sulphuric, Muriatic and Nitric Acids. Electrolyte, Chemically Pure Acids and Ammonia, Aqua and Anhydrous Ammonia, Liquid Carbonic Acid Gas.
Buyers of Zinc-Lead-Iron Sulphides. DENVER

Save Money on Coal
Try a Ton Our Excelsior Forked Bituminous Lump at **$5.75** per ton
54% carbon---a clean coal.
A trial will convince you as it has others.
The Colorado Springs Fuel Co.
Phone Main 230 — 120 E. Pikes Peak Ave.

James Howard Barber Shop
Everything Strictly First-Class and Modern
19 East Bijou Street

Line Drives

"The game was won for the home team in the seventh by a series of Line Drives" ⌀ ⌀

Contrary to our expectations, the engineers' stunt at chapel the other morning was a very quiet and dignified affair. We are glad that these young men are taking the lead in making a firm stand against those radical persons with roughneck tendencies who wish to make a vaudeville performance of the chapel exercises and divert it from its high purpose into less worth-while channels.

We had begun to believe that our campaign to help along the cause of "English as she is spoke" was bearing fruit, not having heard "could not but help" for several days, until a friend of ours spoke disparagingly of the way the news from Mexico was being "censured." Then turning his conversation to local sports, he praised lonily the "High School Terriors" and we knew that our work must begin all over again.

Big rally and Pan Pan in the gimnasium tomorrow night. Everybody out! Your favorite professor and THE girl is going to be there. Why not you?
(Signed) The Enthusiasm Committee.
Adv

LIFE'S LITTLE JUSTIFICATIONS
Third Series.

Sir:

As I wade deeper into Browning I find more and more evidence that he was a prophet of the future. For instance in his "Grammarian's Funeral" he says:

"Leave we the unlettered plain its herd and crop;
Seek we sepulture
On a tall mountain, cliled to the top,
Crowded with culture!"

Could he have been thinking of the P. P. R. and C. C.?

Yours,
ENGLISH STUDE.

OUR FAVORITE VERSE.
THE TRAITOR.
By Helen Hay Whitney.

They lit for me no torches
When I came home to die,
For I had sinned against the land
Where soon I low must lie.

Black darkness hung about me
The dark woods knew my shame,
The little lovely leaves drew back
And shivered as I came.

I, who had laughed and loved them,
Who solved their secret streams,
Forgetting honor, grasped for gain
In barter with my dreams.

From man I ask no quarter
No pardon for my birth;
But, O deep heart, betrayed and wronged
Forgive me, Mother Earth!

WELL, WE'LL LET YOU TO FIRST ON THAT.

Sir:

Tho other day as I was descending from the fourth floor of a downtown office building in the elevator with a friend, I noticed that besides us the cage was occupied by a Chinaman, an Ethiopian, a Mexican and a hyphenated person. To Friend Friend, who is Irish, I remarked, J. I. t., "Well, the celebrated Tower of Babel probably didn't have elevators but in its palmiest days, I'll bet it couldn't beat this building for being cosmopolitan?" Do I get a hit on that?

Yours,
JEDGE JACK.

After perusing the Line put over by our worthy and whimsical assistant, Old Egg Martin, in last week's Tiger we have ceased to worry over who is to take up the great work of this Sacophagus of Snickers next year. Far be it from us to try to emulate the Immortal T. R. and elect our successor ourself, but who more capable of producing a perfect Line than an engineer?

After waiting all these years for it, it has come at last. It is the All-College dance on May 29 and Ye Coach reckons that he will manage some way to drag his azed and decrepit self around to it and gyrate creakingly about the floor.

THIS DAY IN HISTORY.
March 21, 1916.

Today the sun crosses the Line.
"May its shadow never grow less!"
Q. E. D.

The Harvard chapter of Phi Beta Kappa has established a first-aid bureau for students, who are behind in their studies. The new bureau will be open three days each week and may be consulted by any student behind in his work. The bureau will assign each applicant to an undergraduate adviser chosen from a list of men who have achieved some standing in scholarship. —Daily Kansan.

Next September the whole campus of Johns Hopkins will be moved from Baltimore to Homewood.

"THE BEST AMERICAN MAKE"
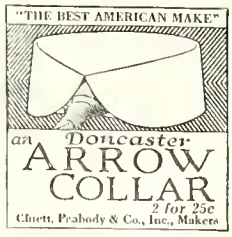
an Doncaster ARROW COLLAR 2 for 25c
Cluett, Peabody & Co., Inc., Makers

Our stock of
Loose Leaf Note Books
is the most complete in this city
Books, Stationery and Art
Picture Framing and Engraving
Whitney & Grimwood
Agency Van Briggle Pottery — 20 N. Tejon Street

CHAS. P. BENNETT, President — H. N. SHELLENBERGER, Vice President
The Bennett-Shellenberger Realty Company
Real Estate, Insurance and Loans
5 Pikes Peak Avenue — Phone Main 26

The University of Chicago HOME STUDY
In addition to resident work, offers aboriginal instruction by correspondence.
For detailed information address
Third Year — U. of C. (Dept. H) Chicago, Ill. — Second Term

Tigers
Thrive on Mowry's Ice Cream and Golden Glow Butter
△ △ △
The Mowry Creamery Co.
PHONE 1184

Chemistry Aprons
Book and Pack Bags
Camp Blankets
The Out West Tent & Awning Company
113½ N. Tejon — F. E. Kohler, Mgr. — Main 1261

TRY
THE PEARL
THE LAUNDRY THAT USES IVORY SOAP
329-31 N. Tejon Phones M-1085-1086

Bissell's Pharmacy
For Pure Drugs, Toilet Articles
Stationery and Druggists' Sundries
Cor. Dale and Weber Sts. — Phone 980

Standish Hotel
C. C. Headquarters in Denver

Pat, the hodcarrior (to the carpenter who is vigorously sucking his thumb, cursing at the same time)—Don't you know how to drive a nail yit, without smashin' yer finger?

Carpenter—No, you blamed fool, and neither do you.

Pat—Sure I do. Hold the hammer in both hands.

△ △ △

Voice from above—What's the matter, Mary, doesn't that young man know how to say good night?

Mary (thrilled)—Mm, I should say he does.

Silko Cordonnet Crochet Cottons

This is the Cotton that retains its lustre after the washing. Exceptionally smooth and strong, making an ideal Tatting as well as crochet thread. The ecru is an excellent match for most natural linens, and the colors are the best shads we have seen in any line. **All sizes at 10c a ball.**

New Cretonne Novelties

Pretty new pieces of Cretonne—all completed. Pillows, Scarfs, Centers, Work Bags, Laundry Bags, Doilie Rolls, Doilie Cases, etc, priced 35c to $1.50. [Art Section—Second Floor.]

Five Floors of Merchandise — Hibbard & Company — Get Acquainted with Hibbard's

The Antlers Livery and Taxicab Co.

M. J. LACEY, Manager — 21 and 23 N. Cascade Avenue

If you want to go comfortably, or if you are in a hurry, call **Main 71**

Experienced and Courteous Drivers. Service Unexcelled.

Cars, both Limousines and Touring, are new, clean and up-to-date. These are the features that should appeal to you.

FOR THE OPERA OR TO THE DEPOT, CALL MAIN 71 — Open At All Hours Day and Night

The BEST Store in Town

To buy Tennis and Baseball Goods, Bicycles and Motorcycles.

LUCAS 119 N. TEJON STREET PHONE MAIN 900

The Alamo Hotel

SPECIAL ATTENTION GIVEN TO FRATERNITY DANCES AND BANQUETS. Also DINNER DANCES.

GEO. M. BURRELL, *Mgr.*
Formerly Hotel Imperial, New York City

ARE YOU COMING

(Continued from Page One)

Jollity, or pleasure will be overlooked in the speeches. This part of the program alone will be worth your hearty support and attendance.

S'more. Besides the singing and speaking, there are to be two unheard of, unguessable, unbelievable, unimaginable, unsurpassable, stunts. From the above list you can plainly see that we are in no position to give you details. One slight trace of the plans slipped out tho when the committee wasn't looking. It is understood that altho every alumnus can not be present in body, he will be there in spirit. That sounds pretty much like a funeral sermon, but by that we mean that there is to be a wireless telegraph machine fixed up for receiving messages from the absent alums.

Oh, my, I forgot something. We will have to begin all over again. Go way back to the first. Are you there? Answer: yes, here I are. Well, what we called you back for was this: The men of the institution are to assemble themselves at Cossitt at 7. From there they will march to the city. This is for the purpose of permitting the dwellers in this land of sunshine and moonlight (my, ain't the moon nice!) to know that just outside of the business precincts there is a college. And to further demonstrate to these same dwellers that the college location above mentioned, is attended by real, live, wideawake, up-to-date, men and women. The women will not parade with the men, but the inhabitants will be able to figure it out for themselves that the men are so live, wideawake, etc., because there are a few hundred women of the same qualities up here. So don't dare to forget that parade at 7:15.

The hours for this monstrous (to revert to the point where we left off before dissertating upon the procession) entertainment are 8 until 10. Cossitt stajum will accommodate the mob. We are told that he or she, whichever you prefer, will look longingly for you, so fall not in this hour of need. By the way, I am having an awful time to keep things from slipping my mind—the cost of admission has been reduced to nothing. Not even a single penny will be charged. You can come in for nothing and go out for the same. DO SO.

△ △ △

Chrousette—There's only one way I've never been kissed.

Fellow—How's that?

Chorusette—Against my will.

"What happened to Bill's engagement to that Salome dancer?

"Oh, she wiggled out of it some way."

"Brevity is the soul of wit," observed the sage.

"Maybe," replied the fool, "but I never feel very witty when I am short."—Milwaukee Sentinel.

It is possible to give one a bad scare after he has eaten onions, but it is impossible to take his breath away.—Ex.

Cold Boiled Ham —for Your Hikes, Parties, Spreads

—That we cure, smoke, bone and boil ourselves—that's what you get here. It has that same delicious, appetizing flavor that it would if coming from your own home.

HAYMAN MARKET
Fourteen South Tejon St.

ASK FOR and GET
HORLICK'S
THE ORIGINAL
MALTED MILK
Cheap substitutes cost YOU same price.

THE MODERN SHOE SHOP
PETERSEN 121 E. KIOWA — SEWED SOLES 75¢
Quick and First-Class Work at Moderate Prices — Phone Main 1276

FACULTY GRANTS PERMISSION

(Continued from Page One)

not been made as yet, but in the main it will be along the following lines: The dance is to be held in Cossitt gymnasium which is to be given to the students without cost for lighting or heating. The date proposed was May 29. This seems at present to be the best date, but if some other date presents itself, it is likely that the date will be changed. In order that the dance may be a truly All-College affair, the plan is to have the men and women attend independently and pay their expenses independently. This will permit everyone to feel free to attend whether accompanied by an escort or not. This method has been used successfully for class picnics, and at the All-College dinner last Christmas. The assessment for the dance is not to be over 35 cents a person. This sum, it is thought, will be small enough to allow all to attend. The plan of the committee also stated that the dance is to be open to active students and members of the faculty only. This will bar some of the alumni but will make the affair an exclusively college function.

The above is only a brief summary of the plan as submitted, and the complete plan will be arranged later. The executive board of the student commission will appoint a committee tonight to take charge of arrangements for the dance.

△ △ △

COOPERATION

Jenkins, a newly-wedded suburbanite, kissed his wife good-by, telling her he would be home at 6 o'clock that evening, got into his auto and started for town.

Midnight arrived and no hubby. She could bear the suspense no longer, so she aroused her father and sent him to the telegraph office with six telegrams to as many brother Elks living in town, asking each if her husband was stopping with him over night.

At dawn a farm wagon, containing a farmer and the derelict husband, drove up to the house, while behind the wagon trailed the broken-down auto. Almost simultaneously came a messenger boy with an answer to one of the telegrams, following at intervals by five others. All of them read:

"Yes; John is spending the night with me."

COLLEGE GOSSIP

Good Printing—Denton Printing Co.

Prompt Printery, 12-14 E. Kiowa Main 536.

Miss Davis' table hiked up Fishers Glen Saturday.

Howard Logan, '19, has been pledged to Sigma Chi.

John Burgess visited the Beta house during the week end.

The new white canvas rubber-soled pumps for ladies are here, $1.75 and $2. Whitaker & Wells.

Harriette Flora was the guest of Lucy Savage Friday night.

Ada Savage will spend spring vacation with her aunt and uncle in La Junta.

Margaret Barnett and Dorothy Pooler spent Friday night at the home of Betty Hubbell.

Janet Warnock, Eva Dunlavy and Lela Robinson furnished the music for coffee Sunday.

A new nifty shoe for men. Gun metal, button, classy swing, English last. Medium low heel, $5.50. Whitaker & Wells.

The Phi Gamma Delta Alumni chapter held a meeting Sunday night at the Phi Gam house.

Ada Savage, Florence Walbrich, Dorothy Mueller and Bertha Pick hiked up Mt. Manitou Saturday.

Phi Gamma Delta announces the initiation of Holmes Chiles, Tommy Thomson, Alfred Sopris and Harold Thomas.

Saturday the district reunion of the Beta Theta Pi fraternity was held at the Brown Palace hotel in Denver. About 12 of the local chapter went up to Denver Saturday in one of the local sightseeing cars.

A bright new one that we have just received for milady's spring costume, nine-inch height lace boot, sand color vamp, white calf top. It's a real beauty. Whitaker & Wells.

Junto and its guests hiked to Brown inn Friday night and had supper there. The hikers were the Misses Helen Lennox, Helen Kirkwood, Betty Hubbell, Nana Dickey, Anne McKay, Isabell Henderson, Margaret Barnett, Helen Totten, Betty Riner, Dorothy Pooler, Eleanor Hensley, Merrill Turner, Edgar Taylor, Fred Kampf, DeWitt Robinson, Harry Baleh, Rufus Mimmack, George Keener, Larry Greenlee, Floyd McCammon, Frank Evans and Mack Davis. Dean and Mrs. Persons, Professor and Mrs. Blum chaperoned.

Easter! Easter!

Woolens, beautiful colors, in the latest weaves to choose from. Hand tailored, just for you. The very latest advanced styles to please the most particular dresser.

Suit or Overcoat **$15** Union Made

A good fit and square deal with each garment. No speculation, just an honest saving of from $5 to $10 on each order. Place your order now and have it on time.

Dundee WOOLEN MILLS
124 EAST PIKE'S PEAK AVENUE

The Junior Class
OF COLORADO COLLEGE

is pleased to announce for its Annual Play, on April 15, 1916,

Mrs. Bumpstead-Leigh

The superb farce played throughout America by Mrs. Fiske

COLORADO COLLEGE

WILLIAM F. SLOCUM, D.D., LL.D., President — FOUNDED 1874

Departments of ARTS AND SCIENCES, BUSINESS ADMINISTRATION AND BANKING, SCIENCES, ENGINEERING, FORESTRY, MUSIC

The Colorado College Newspaper

The Tiger

Published Semi Weekly by the Students

Volume XVIII | COLORADO SPRINGS, COLO., APRIL 4, 1916 | Number 46

ENDOWMENT FUND TO BE RAISED BY 500,000 DOLLARS

$298,500 OF AMOUNT INCLUDING $125,000 FROM GENERAL EDUCATIONAL BOARD ALREADY IS PLEDGED.

Growth of College and Increased Expenditures Make Necessary Enlargement of Financial Foundation.

For some time it has been apparent to the administration of Colorado College that, in order to meet the heavy demands which were coming upon the institution, it was necessary to enlarge its endowment fund. During the past year the number of students has increased more than 100, so that there is a present total enrollment, including special students, of 776, of which 707 are taking the regular courses. The increased cost of living, the necessity of additional equipment and of enlarging the teaching force, made it impossible to meet the current expense account with the present income. Annual deficits have been harder and harder to meet, and the attempt to conduct the College, which is now recognized on all hands as at the very forefront of institutions of its kind in the country, put before the board of trustees a situation which meant either a backward movement or a distinct

Continued on page 3)

JUNIORS REHEARSING FOR PLAY ON APRIL 15

Miss Van Diest to Play Mrs. Bumstead-Leigh and Donald Dudley, Peter Swallow, Tombstone Merchant

The junior play committee is now a thing of the past and the interest of the class is centered on the rehearsing and producing of the play instead of on its selection. The date for the performance is April 15, one week from next Saturday. The play chosen is Mrs. Fiske's former success, "Mrs. Bumstead-Leigh." The case, which was chosen before vacation, follows:

Mrs. Bumstead-Leigh ....Jo van Diest
Mrs. De Salle .....Frances Keith
Violet De Salle .....Ruth Collins
Mrs. Levett .....Dorothea Belk
Miss Rawson .....Effie Brooks
Nina, the maid .....Anne McKay
Mr. Rawson .....Cecil Reed
Anthony Rawson .....Kenneth Nowels
Geoffrey Rawson..William McKesson
Mr. Levett .....John Spalding
Peter Swallow .....Donald Dudley
Kitson, the butler .....Doyle Joslin

The following is a brief outline of the plot:

The De Salles have spent the early part of their lives in Missionary Loop, Indiana, where the father of the family made a fortune in patent medicines. After his death the family moved to England, where Mrs. Bumstead-Leigh, the eldest daughter, married and succeeded in working her way into society. At the time when the play begins, the De Salles have come to America for the purpose of marrying Violet to one of the Rawsons, who are a

(Continued on Page Two)

PRESIDENT STILL CONTINUES WORK AS TEACHER

President Slocum is just beginning his course in "Ethics" before the senior class of the college, having completed the work in the "History of Philosophy." In spite of the increasing pressure of the administrative office, especially during this year, he will not give up his work as an instructor. His additional two-hour elective course this term in "Modern Philosophy" is given is familiarly known by the students as is familiarly known by the students at "The Attic Philosophy," as it is given in the large room which has been finished and furnished in the upper story of the president's residence for his seminar evening classes. He holds that every college president should be known as a teacher.

LOCAL ARTISTS EXHIBIT WORKS IN PERKINS HALL

Mere Than Hundred Canvases by Members of Springs Art Society May Be Seen

Yesterday the exhibit of the work of local artists in upper Perkins Hall was opened to the public and will be open every day from 10 o'clock to 5 for the next two weeks. The exhibition is under the auspices of the Colorado Springs Art Society, and comprises the work of the active members. More than 100 canvasses by about 20 painters are on view, and there are also displays of inlaid woodwork, china painting and other arts.

It is interesting to note that Mrs. Willis R. Armstrong, Miss Alice Craig, Mrs. Ida F. Lee and Miss Leona Robbins were all former pupils of the Colorado College school of art. Mrs. Armstrong, with a scholarship from Colorado College, studied at the Art Students' League and the New York School of Art. All four have canvases on exhibit that are well worthy of attention. Another exhibitor is Mrs. M. D. Ormes, who was a student at the famous Academy of Fine Arts in Philadelphia and also at the Spring Garden institute in the same city. The Van Briggle exhibit, tho small, is well up to the usual standard of this well known art product.

The Colorado Springs Art Society has brought eight exhibits to the city in the past three years. Most of these were of oil paintings, representing the best work of the foremost American painter, and were reviewed by a total of about 45,000 people of the community. Most of the paintings were loaned by the American Federation of Arts, the best known art body in the east. This corporation selects the best works from the best exhibitions held on the Atlantic coast each year and sends about 50 paintings to local societies throughout the middle west who will guarantee the expressage and insurance. At least once a year the local association holds an exhibition of the work of the local artists, under the auspices of the parent association. Perkins Hall is loaned for the exhibit by the administration of the College, and the present exhibit is one that any city three times the size of Colorado Springs might well be proud of.

△ △ △

At Last 'Tis Nearly Done--The Junior Annual

"And the Juniors took in hand
Things that we see and hear,
The happenings small and grand,
That make up a college year;
And fashioned with deep reflection,
And fashioned with laughing haste,
By the aid of the censor's rejection
Correcting their errors in taste;
They worked on it all winter,
Out of their brains they dug it.
And now it has gone to the printer,
The 1917 Nugget.

The Annual Board can hardly believe it, but it is true, nevertheless. The copy is in, the pictures are drawn, the cuts are made and all that remains is to read about three miles of proof. The editor draws a long breath and leans back in his chair for a few minutes. But the poor manager gets no rest. His job never lets up till the Nugget is finally before the public, and then it will take him all next year to get his collections made. It seems hardly probable that the rulers of the college selected the time for spring vacation with reference to the convenience of the annual boards, but they could hardly have arranged it better if they had. This year, at any rate, it came just in the nick of time to enable the board to pick up all its loose ends, revise its copy and write some more, and in short, do all the thousand and one things that are always left till the last minute in an undertaking of this sort. But now it is all over, and the members of the board wander around with a sort of lost feeling, wondering what they are going to do on Tuesday nights for the rest of the year.

TIGER NINE WINS FIRST BASEBALL GAME OF SEASON

MACK DAVIS PITCHES GOOD GAME FOR EARLY SEASON AND TIGERS KEEP ERROR COLUMN SCORELESS.

C. C. Plays Good Ball and Takes Saturday's Game From Denver All-Stars, 3-1.

Saturday afternoon the Colorado College baseball team played its first nine inning game of the season, and showed good early season form by defeating the Denver All-Stars on Washburn Field, 3 to 1. Coach Rothgeb used 11 men in the game, and all played hard ball. The Tigers fielded well, hit a bit and were not discouraged when the Denver team made the first score in the first inning.

Bud Garsido, the big boy at first base, got on speaking terms with the leather in the fourth and persuaded it into a hit that scored a homerun for Bud. Carl Schweiger, the man with a grin, in the same inning, swung into a fast one that should have been a homerun, but Carl missed third base and had to go back. He was caught out in sliding for home.

Mack Davis pitched a good game and demonstrated that he may be counted one of the best mound men in the conference when he gets into shape. His

(Continued on Page Two)

TIGERS HAVE FIRST TRACK MEET APRIL 22

Aggies Coming to Washburn Field for First Test of C. C. Team

On April 22 the Tigers will have their first track and field meet when the Fort Collins Aggies come to Washburn Field to put up a strong fight for first place in the dual meet. Most of the track men were in the Springs during the vacation and worked out every day. Those men who are working in both track and baseball spent most of their time around Cossitt, taking track in the morning and diamond practice in the afternoon.

Strict training is absolutely necessary for any success on the oval track or with the weights on the field. Recognizing this, Coach Rothgeb is strongly impressing the fact upon his men, that no matter what success they won last year, or what their ability may be, they must train hard and carefully if the state honors are again to go to the black and gold rather than to the silver and gold.

Several rumors are coming from the State University as to the condition of its men, their training and the remarkable time that has been made this early in the season by LeCron, the crack quarter miler, and Cline, the century and 220 star sprinter. Rothy is giving out no time, and few boasts

(Continued on Page 3)

"SHERWOOD" WILL BE SENIOR CLASS PLAY

Alfred Noyes' Romantic Play of Robin Hood Is Finally Chosen for Commencement Week

The senior class has decided to present "Sherwood" as its play for commencement week. "Sherwood" was written by Alfred Noyes, the English poet, and the plot centers around Robin Hood and his green clad followers. The theme is of compelling interest and is said to be highly suitable for college production.

"Sherwood" was given by the senior class of the University of Colorado last spring and proved a great success. Additional interest in the play will be felt here since the appearance of Alfred Noyes on the platform of Perkins Hall last semester. Portions of "Sherwood" were read by Mr. Noyes at that time.

C. C. DEBATERS TO MEET DENVER UNIVERSITY APRIL 14

Question and Team Will Be Same as for William Jewell Debate

The debate scheduled for April 11 between C. C. and D. U. will be held at the appointed time. McCammon, manager of debating, attempted to have the contest during the latter part of March so that the C. C. men would not have to remain in training for over a month after the William Jewell debate. Owing to the fact that the Denver University team had planned on April 14 from the first and as it could not get its arguments in proper shape before then, it was impossible to make any other arrangements.

The debate will be held in Denver the question being the same as that debated with William Jewell, "Resolved, that the United States should restrict all European immigration by a literacy test." The debaters for Colorado College will be the same as in the previous contest, Frank Hall, Hayse Tucker and Lysle Cooper.

△ △ △

PRESIDENT AND MRS. SLOCUM SPEND VACATION IN DENVER

President and Mrs. Slocum returned yesterday from Denver, where the president has been spending the vacation working night and day upon the financial problem of the college. On Saturday evening they were both at the Glee Club concert and social function given at the Woman's club by the Alumni association. On Thursday afternoon they were at the reception tendered by the Colorado College Graduate Club of Women, given at the "Metropole" to the senior classes of the Denver high schools.

▽ ▽ ▽

"BARBS" PLAN ALL-DAY HIKE FOR SATURDAY

For Saturday the "Barbs" are planning an all-day hike. An early dinner will be served under the trees at Bruin Inn, and then the group will divide for small party hikes to various points in the surrounding country. There will be enough chaperones so that no party will need to be larger than eight couples and they may be smaller.

A meeting of the non-fraternity men will be held Thursday morning after chapel to complete the plans for the hike. The "Barbs" will not have a dance this month, the day hike taking its place.

△ △ △

UTAH BASKETBALL FIVE WINS NATIONAL A. A. U. CHAMPIONSHIP

The University of Utah basketball team, under the coaching of Nels Norgren, won great honor for itself recently when the Salt Lake quintet won the National A. A. U. championship by defeating the Illinois Athletic club five at the national tournament in Chicago. Norgren graduated from the University of Chicago two years ago, holding letters in three sports. He possessed some very definite ideas about basketball, and as soon as practice started at the Mormon school last winter, he began to put these into practical application. Believing in the short pass, he taught his men all the secrets of such a game. He says, "As I look at the game, victory consists in keeping the ball just as long as possible. In the short passes, keeping the sphere down and having control of it, your opponents are not scoring. It's simple enough. They can't score when they haven't got the ball."

△ △ △

PEARSON'S DRAMATIC CLUB TO MEET FRIDAY

The next meeting of the Pearson's Dramatic club will be held in the Observatory Friday evening at 7:30. All the men are asked to be prepared to read a selection or two of poetry, taking care that the pieces are not too emotional. Selections may be taken from Riley, Fields, Service, Nibbs, Ironquil, or others. All the men of the College are invited to the meeting.

C. C. LOSES GOOD FRIEND BY DEATH OF MRS. JUILLIARD

COUSIN OF PRESIDENT WHO GAVE COLLEGE COSSITT MEMORIAL DIES AT NEW YORK CITY HOME.

Was Woman of Great Strength of Character and Unusual Public Spirit.

A dispatch was received by the President yesterday morning, announcing the death of Mrs. A. D. Juilliard on Sunday, at her home, 11 West 57th Street, New York.

Not only because of close family relationship with President Slocum, but also on account of warm personal ties which have continued many years, she gave to Colorado College, in memory of her father, "The Frederick H. Cossitt Memorial," at a cost of $110,000.

Mrs. Juilliard was a woman of great strength of character and unusual public spirit. She has been seriously ill for seven weeks, and great anxiety has been felt by President and Mrs. Slocum for many days, they having received daily messages during this time.

Her noble gift to the College has been one of the most highly prized buildings on the campus, and is rendering me A valuable service to the institution with its indoor and outdoor gymnasiums, its large and beautiful common room, its dining hall, its

(Continued on Page Four)

SENIORS MAY INSURE SELVES FOR COLLEGE

Committee Considering Plan Which Would Bring College $15,000 or $20,000 at End of 20-Year Period

A senior committee is considering a plan suggested to the class of insuring the lives of the members of the class by an endowment policy, the benefit of which would be paid the College at the expiration of 20 or 25 years. The plans of the committee are tentative and the whole scheme will be brought before the class for adoption or rejection. The nature of the policies and the amount, which will be realized by the College, have not been estimated, but it is thought that from $15,000 to $20,000 should accrue by the end of the 20 or 25-year period.

The insurance policies, under the plan, would be taken out individually by the 85 members of the graduating class—men and women alike. The premiums would be not less than $4 a year and quite likely would average more. The policies would be held by a large insurance company and the entire principal paid to the College after 20 to 25 years.

The class of 1916 is the first graduating class to consider such a plan for aiding its Alma Mater.

△ △ △

MILITARY TRAINING AT CALIFORNIA

"Military training should be given in every university in the United States," declares Hugh B. McGuire of California, a junior in the College. "Our standing army numbers less than 90,000 men and the organized militia consists of only 125,000, which gives a force of only one-tenth that which the general staff estimates we need. To drill college men would give more men of the class which could be used as officers and drill masters."

At California, McGuire says, five units of credit in military training are required. Of these, two are classroom and three are actual drill. All freshmen serve as privates, and two drills a week are prescribed with two half-days a semester of actual field work and one hour a week of class-

(Continued on Page Three)

Low Prices are Enticing—
Quality and Workmanship are More So

A. C. Harwood
214½ N. Tejon St.
Wall Paper, Paints and Glass

Wills, Spackman & Kent
Real Estate, Mortgages, Insurance
GAZETTE BUILDING

Students
Doubtless you need more photographs for exchange among your friends?
Let us duplicate your order now.
The Emery Studio
Cor. Cascade Ave. & Kiowa St.
Phone 41

GOLD and STERLING SILVER NOVELTIES at
Hayners'

All Kinds of Choicest Bakery Goods
PARK BAKERY
and Lunch Room

You Can Win With Burgess Chocolates
Call Phone Main 83
or Visit 112 N. Tejon St.

¶ *The Home Cooking that mother used to make*
THE COLLEGE INN
Opposite the Campus

For Luncheon use
Sinton's Yo-oort Pimento Butter Cheez
Fine Filler for Sandwiches
The Sinton Dairy Co. Main 442

The College Clothes Shop
Cleaning, Repairing and Pressing
Opposite Campus Rates to Students

Holeproof Hosiery
6 pairs, guaranteed 6 months, without mending, Silks, Lisle Fibre and cotton, in all colors, for men, women or children,
at
Robbins
ON THE CORNER

THE TIGER

The Colorado College Newspaper. Published Semi-weekly by the Students. Issued Tuesday and Friday of each week.

C. EDGAR TAYLOR ..... Editor
FRANK H. HALL ..... Manager

EDITORIAL STAFF.

WILLIAM MCKESSON ..... Assistant Editor
DENVER VICKERS ..... Assistant Editor
J. R. C. SUMNER ..... Assistant Editor
HORACE WUBBEN ..... Assistant Editor
JOHN A. MCDOUGAL ..... Athletic Editor
ARTHUR L. POWELL ..... Engineering Editor
EVELYN ESTABROOK ..... Exchange Editor
MARGARET STANARD ..... Local Editor
HORACE H. HOPKINS ..... Local Editor
LAVINA WHITE ..... Alumni Editor
LUCY JEWELL ..... Woman's Editor
ELMO S. WATSON ..... "Line Plunges"
VICTOR KINGMAN ..... Assistant Manager
GERALD SCHLESSMAN ..... Assistant Manager
ARTHUR SLACK ..... Assistant Manager
ALFRED V. DWORAK ..... Associate Manager
THORNTON THOMAS ..... Associate Manager

Address all communications to The Tiger, Colorado College, Colorado Springs, Colorado. Phones: Editor, Main 3266J or Main 2073. Manager, Main 2073.

"ANTI-ENLISTMENT"

Since the preparedness wave first began to sweep over the country The Tiger has been the recipient of an ever-increasing number of letters and pamphlets from organizations taking a stand upon one side or other of the question. The latest communication was from the chairman of the committee on colleges of the Anti-Enlistment League. Most of the contained literature was of the stock variety of arguments against war and military training, but an accompanying "Anti-Enlistment Pledge" which the editor was urged to sign and circulate was more radical than any anti-preparedness literature yet received. The text of the pledge follows:

"I, being over eighteen years of age, hereby pledge myself against enlistment as a volunteer for any military or naval service in international war, offensive or defensive, and against giving my approval to such enlistment on the part of others."

It is consoling to believe that the sentiment expressed above will find little sympathy among most college men—and women (the sender of the pledge is a woman)—and one need not go so far as a famous ex-president in designating the circulators of such sentiment as "poltroons." One would rather prefer to think that those behind the Anti-Enlistment League have allowed their sentiments and sympathies to blind their good judgment and that their demands upon college men proceed from cloudy, insufficient reasoning. No college man with a sense of justice wishes to take part in an offensive war and most college men are old enough to recognize sufficiently what war means. It is an insult to one's intelligence to argue that one is being lured into "the degraded business of killing" or into the service of self-seeking "war-traders" through a lack of knowledge of what war means or through false ideas of patriotism. Two summers ago the editor was fortunate—or unfortunate—enough to receive a personal account of some of the battles in revolutionary Mexico. Close-range photographs of gruesome sights drove home the terrible ferocity and degrading influence of war. After listening to such tales and viewing such pictures war seems a senseless, wicked business, indeed. Yet there are worse things which can be inflicted upon a nation or upon a man. It is easy to understand the Anti-Enlistment League's loathing of war and its outcry against force as a means of settling disputes. But it is hard to comprehend an appeal for non-enlistment in any war, even though it be defensive. That college students, educated men and women, should be asked to consent to such a program is not understandable. What kind of attitude of mind is it that would allow the forces of a savage bandit to invade American soil and slay American men and American women and children without making a move for defense? What kind of sentiment moves those who would tolerate cruelty and injustice to anyone without raising a hand in protest? War is horrible—we do not need Anti-Enlistment Leagues to tell us so—but there are submissions of the spirit which are far worse, and if matters come to a crisis we believe our anti-enlistment friends would agree with us. America needs preparedness and it is the college men of America who must lead the way in the movement, not because they want war but because they want to avoid it, and if war ever comes in spite of all, it is the educated classes, college-bred men who should be ready to make the first sacrifices and bear the brunt of all it brings.

"See America"
I thank all C. C. Students remembering the Rio Grande Spring Vacation
To those who did not: Will you grant me the pleasure of selling your next trip?
"PAT" PATTERSON
on the job at
27 East Pikes Peak Avenue
Burns Theatre Bldg.

NOW is the best time in the world to make that date for the Junior Play, fellows. It's a week from Saturday--April 15th

I-P
Note Books and Fillers
The best in the worle
We have a fult stock of all sizes
The Murray Drug Co.
Opposite the Campus

The "TIGER SHOP"
For All Athletic Goods
"ASK THE MEDICINE MEN"
POWELL-McINTYRE SPORTING GOODS CO.
18 E. Pikes Peak Avenue
Main 930

Colorado Fuel and Iron Company
GENERAL OFFICES, DENVER, COLORADO
¶ *Miners of* Anthracite and Bituminous Coals *and Manufacturers of* Coke and Steel and Iron Articles

TELEPHONE 599 STORE, 104 NORTH TEJON STREET
The Pikes Peak Floral Co.
Cut Flowers *Decorations and Designs*

BATAVIA
Means Highest Quality in Food Products
THE HEMENWAY GROCERY CO.
115 S. TEJON ST
1201 N. WEBER ST

The Antlers Livery and Taxicab Co.
M. J. LACEY, Manager
21 and 23 N. Cascade Avenue
If you want to go comfortably, or if you are in a hurry, call Main 71
Experienced and Courteous Drivers. Service Unexcelled.
Cars, both Limousines and Touring, are new, clean and up-to-date. These are the features that should appeal to you.
FOR THE OPERA OR TO THE DEPOT, CALL MAIN 71
Open At All Hours Day and Night

JUNIORS REHEARSING FOR PLAY

(Continued from Page One)

wealthy New York family, and who consider family as the prime requisite for a future son-in-law. Violet becomes engaged to Anthony Rawson, the pet of the family, but a villain at heart. The arrival on the scene of Peter Swallow, who formerly knew the De Salles in Missionary Loop before their became wealthy, threatens to upset all the plans, but Mrs. Bumstead-Leigh averts this catastrophe. Hardly is this difficulty settled, however, when Violet is smitten with remorse and confesses the whole thing. Her engagement to Anthony is broken off, but Geoffrey, who has fallen in love with her, refuses to give her up, and, by threatening to publish certain things concerning Anthony which have come to her knowledge, Mrs. Bumstead-Leigh succeeds in forcing the Rawson family to give its consent to the marriage of Violet and Geoffrey.

The members of the cast have been busy since the final tryouts in learning their parts. They are now letter perfect in them, and the remaining time will be spent in developing the stage business. Mr. and Mrs. Motten are coaching the production and Victor Kingman is managing it.

△ △ △

The faculty of the University of Wisconsin has felt the need of warning the students against the interference of Cupid with their studies. A psychology professor has even gone as far as to issue anti-love recipes.

The strangest of the occupations by which Harvard students earned money during the past year was by blood transfusion. Twelve men submitted to the operation, each one receiving ten dollars.

Two pupils at the University of Utah sold their examination papers in journalism for $5 each. The question required several hundred words on a natural subject.

TIGER NINE WINS FIRST

(Continued from Page One)

record Saturday was six hits, three strikeouts and two walks. Mack also got a hit.

The Tigers did not have a single error chalked up against them, made two double plays that were fast and clean and are credited with nine hits to their opponents six.

The summary:

DENVER

	AB.	R.	H.	PO.	A.	E.
Bergerhoff, c	3	1	1	13	0	1
Sample, 1b	2	0	0	4	0	1
Cochran, p, cf	3	0	2	1	0	0
Moore, lf	4	0	0	2	0	0
Toothaker, 2b	4	0	0	1	0	0
Sullivan, 3b	3	0	1	0	1	0
Woley, rf	3	0	0	2	0	0
Endgewater, ss	3	0	1	0	2	0
Stoltz, p, cf	3	0	1	1	0	0
Totals	28	1	6	24	3	2

TIGERS

	AB.	R.	H.	PO.	A.	E.
Balch, lf	3	0	0	3	0	0
Thompson, cf	2	0	0	2	0	0
Mimmack, rf	2	0	0	0	0	0
Schweiger, c	3	0	1	4	0	0
Garside, 1b	3	2	1	9	0	0
S. Davis, rf	2	0	0	1	0	0
Verner, cf	2	0	1	0	0	0
Burlingame, 2b	4	1	3	3	3	0
Evans, 3b	4	0	1	2	3	0
Peterson, ss	4	0	1	2	1	0
M. Davis, p	3	0	1	1	3	0
Totals	32	3	9	27	10	0

Denver .....1 0 0 0 0 0 0 0 0—1
Tigers .....0 0 0 1 0 0 0 2 x—3

Summary: Homerun — Garside. Three-base hit—Schweiger. Sacrifice hit—Sample. Stolen bases—Peterson, Sample, Bergerhoff. Double plays—Evans to Burlingame to Garside. 2. Left on bases—Tigers, 8; Denver, 4. First base on balls—Off Davis, 2; Stoltz, 1; Cochran, 2. Struck out—By Davis, 3; Stoltz, 7; Cochran, 4. Hit by pitcher—Mack Davis, by Cochran. Umpire—Baker.

Professional Cards

Drs. Stinton & Flora
DENTISTS
700 Exchange National Bank Building

ENDOWMENT FUND TO BE RAISED

(Continued from Page One)

enlargement of its financial foundation.

After much discussion, the board determined to make an attempt to increase the endowment fund by half a million dollars. The matter was taken up with the General Educational Board which pledged $125,000 upon the condition that $375,000 be raised from other sources.

The burden of raising this additional amount fell upon President Slocum, who felt that it must be accomplished in order that Colorado College might maintain its high place in the educational life of the west. With financial conditions in this country seriously affected by the European war, the task was more arduous than ever. Many of the staunchest friends of the College had died during the past few years, but many new friends came to take their place. Although the entire sum has not been subscribed, the President thinks that the outcome is assured. At present $293,500 of the necessary $500,000 has been pledged. This includes the gift from the Rockefeller General Education Board.

The Rockefeller Board has given aid to ten other institutions of much the same character financially as Colorado College. The second installment of the annual report, recently published, shows gifts to the following institutions:

Colorado College, $125,000 toward a total fund of $500,000.

Vanderbilt University, $300,000 toward a total fund of $1,000,000.

Goucher College, $250,000 toward a total fund of $1,000,000.

Vassar College, $200,000 toward a total fund of $1,000,000.

Ohio Wesleyan, $150,000 toward a total fund of $500,000.

Denison University, $125,000 toward a total fund of $500,000.

Pamona College, $100,000 toward a total fund of $500,000.

Davidson College, $25,000 toward a total fund of $100,000.

Colorado College receives no financial aid from the state treasury, and is therefore in a similar position in this matter to Harvard, Princeton, Williams and Yale. These institutions, however, are much more favored because of the amount received from tuitions. Colorado College has only a few students in comparison to these universities, and the tuition here is kept as low as possible.

△ △ △

TIGERS HAVE FIRST TRACK

(Continued from Page One)

will go out from Tigerville until the Conference meet has been decided. But it is known that Cline will have a hard task to defeat Bob McBride in the two shorter sprints, and that LeCron's time in the quarter will be more than offset by Frank Hall's pace in the mile.

The Conference track schedule is as follows:

April 20—C. C. vs. Aggies, at Colorado Springs.

May 5—C. C. vs. Denver, at Colorado Springs.

May 6—Aggies vs. Boulder, at Boulder.

May 13—Denver vs. State, at Boulder.

May 19—Denver vs. Aggies, at Fort Collins. C. C. vs. State, at Boulder.

May 27—State meet at Union park, Denver.

△ △ △

MILITARY TRAINING AT

(Continued from Page One)

room work. At the end of the freshman year one is eligible to try out for corporal. The work then for the second year is a little more advanced than that for a freshman but the time put in is the same.

This second year ends the compulsory part of the training, but there are many optional courses which are well attended. Sergeants and lieutenants are chosen from the junior class and the captains are all seniors. The captain, who, at the end of the year, passes the best examination, comes back on a salary for his fifth year and acts as colonel of the corps.

The course is very popular. McGuire recommends a course modeled along these lines for the University for three different reasons. First, it would aid in solving the very pressing defense problem. Second, it would give a man discipline and courage which it is impossible to acquire in any other way. And it would give a more popular and beneficial exercise than the present gym work.—Daily Kansan.

△ △ △

Freshmen co-eds at Purdue have adopted a green hat, of soft material with black band and side-bow, as their class regalia.

Order Your Printed Matter, Copper Plate Printing and Steel Die Embossing from Gowdy

THE quality of printed matter depends on style and originality displayed in the composition and skillful press-work. We are prepared to execute orders for artistic printing, which will command attention by its striking and original features. Our greatest efforts are always made to maintain the printer's highest and best standards of excellence. *The reputation of this house has been established through accuracy and attention to detail.*

"The bitterness of a cheap job is remembered long after its low price is forgotten." :: :: ::

GOWDY
Printing & Engraving Co.
21 NORTH TEJON TELEPHONE MAIN 87

¶We do Copper Plate Printing and Steel Die Embossing in our own plant, and our work in this line is of the highest grade. We keep a Society and Frat. Dies.

CLASS-ROOM DECORATIONS

Bareness is the most striking feature of the interior decorations of our buildings, if one may be allowed to generalize from the specimens observed during seven semesters of an architecturally scattered course. In many class-rooms not a single picture adorns the walls, and not even a plaster-of-Paris bust is to be seen in the whole length of Powell Hall. In this respect the University compares unfavorably with the public schools of Minneapolis.

A number of inexpensive reproductions of artistic masterpieces distributed through the various buildings on the campus would serve several purposes. Visitors would carry away a better impression of the university if they were subjected, perhaps unconsciously, to constant suggestions of a real standard of taste. The student might occasionally detect a hint of possible merit in some of the masterpieces, and be led thereby to take a genuine interest in works of art. The atmosphere alone created by good pictures is a helpful neutralizer of the materialistic tendency of science, and the hard, money-getting spirit often accompanying a strictly vocational aim. As an institution supposed to give, along with other things, at least a smattering of general culture, the university might invest with profit in a few tangible, visible symbols of its aim.—Minnesota Daily.

△ △ △

She—Isn't it strange that the length of a man's arm is equal to the circumference of a girl's waist?

He—Let's get a string and see.

HAPPINESS OF THE BLIND

Those people are happiest who are blind to their own faults and to the maladjustments about them. But it's a false kind of happiness, an amoeba sort of existence. There's another sore of existence. There's another kind of happiness—the happiness of those who see—and it springs from the desire to better one's self and one's surroundings. This is the real happiness of life.

Tom Paine was always unhappy. Not because he was malignest so much, but because of his penetrating vision. He saw too well.

The oyster lives a happy life, with no emotion, no cares, no trials to mar its days. So many persons dive the life of the oyster. When they're old they look back on their years as an age of happiness. Perhaps it was. But how much more would life have meant to them if they could have seen.—Ohio State Lantern.

△ △ △

UNCHANGEABLE

He—Do you think Miss Oldgirl will ever change her mind and marry?

She—No. If she marries it will be because some man of her acquaintance changes his mind.—Richmond Times-Dispatch.

△ △ △

A mass meeting was held recently at Dartmouth to organize a battalion for military training. The plan followed will be the same as Harvard is now using.

FRANK R. ASHLEY, President — LEWIS B. SKINNER, Treasurer and Gen. Mgr. — PAUL C. SKINNER, Sec'y and Gen. Supt.

THE WESTERN CHEMICAL MANUFACTURING CO.
Manufacturers of
Commercial Sulphuric, Muriatic and Nitric Acids. Electrolyte, Chemically Pure Acids and Ammonia, Aqua and Anhydrous Ammonia, Liquid Carbonic Acid Gas.
Buyers of Zinc-Lead-Iron Sulphides.
DENVER

Save Money on Coal
Try a Ton Our Excelsior Forked Bituminous Lump at $5.75 per ton
54% carbon---a clean coal.
A trial will convince you as it has others.
The Colorado Springs Fuel Co.
Phone Main 230 120 E. Pikes Peak Ave.

James Howard Barber Shop
Everything Strictly First-Class and Modern
19 East Bijou Street

Line Drives

"The game was won for the home team in the seventh by a series of Line Drives."

PAEAN

At last I'm done,
The race is run,
The victory's won
There's no more struggle weary.
My grade's clinched fast,
I'm through at last,
That Math is passed
AND THE WORLD'S ALRIGHT AND CHEERY!

Back to the old grind again. (Business of heaving a sigh.)

But it was a good vacation all the same and you'd be surprised if you knew how we used reverse English and worked the entire ten days, making up back reports, doing outside readings and in general getting done those things which we ought to have done. In fact, we point with pride. Can you say as much?

We dislike to add to the Agonies of Agassiz, but we feel it our duty to tell him that we heard it called "Hiwiyan" the other day, thus going his "Hubwoyan" one better.

CELEBRATED IMPOSSIBILITIES

The camel through the needle's eye,
Five A's in an engineering course
Drawing to a royal flush,
A definition of electricity,
A parade of C. C. men down town.

EXCELSIOR!

them
suppose Heat
you'll declare! compose
verses I'll did stair
These crazy I the
Quite see, up
You cuming
While

Just off-hand, can you think of any more desolate place on the face of this celebrated globe than a fraternity house or a dormitory during vacation week?

OUR FAVORITE VERSE

"The Beach Combers"

By

Bertun Braley.

We've wandered far from home, sweet home
That dear remembered spot,
Where some of us were gentlemen
And most of us were not;
We've trod the path of dalliance
And trimmed the rover's trail,
We've spent some time in Arcady
But most of it in jail.

Oh, women wait for some of us
And wardens wait for more,
But still we drift about the world
From lazy shore to shore;
For we have felt the tropic's spell
And, spite of every call,
We cannot drive our drowsy souls
To free us from the thrall!

The waving of the fronded palms,
The sleepy hush at noon
The wonder of the tropic night,
The magic of the moon;
The breakers of the coral beach
That tumble into foam,
By these enchantments we are bound,
You cannot call us home!

We begge to announce that owinge in the lateneese of ye malles from Philadelphia town, the next installmente of ye Destitute Dick's Almanack will be delayed until next numbere.

"Schweiger and Garible Get Home Runs"—Headline in the daily papers

Welcome, brothers! We are glad to have your assistance in supplying the popular demand for Line Drives.

Q. E. D.

DUAL DEATH DISASTER

At a late hour last evening, Mr. H. J. Pyramus, a prominent clubman of this city and Miss Lizzie Thisbe of Stinesville committed suicide at a lonely spot in Dandelion Hill cemetery. The double disaster was performed by a knife which was discovered near the bodies, and the only other clue to the cause of the tragedy is a blood-stained mantle. The police have ransacked the vicinity, but are all at sea.

Mr. Pyramus, when interviewed by one of our reporters shortly before the tragedy, said he had nothing to live for, and Miss Thisbe said she had nothing except Pyramus, and so was in the same fix.

The funeral services will be held Friday at midnight, and will be open to the general public. There are still a few good seats left.—Indiana Daily Student.

△ △ △

AD SOLEM

Now you may shine
As hot as you please,
For I've got on
My bvd's.

"THE BEST AMERICAN MAKE"
an Doncaster ARROW COLLAR
2 for 25c
Cluett, Peabody & Co., Inc., Makers

Our stock of
Loose Leaf Note Books
is the most complete in this city
Books, Stationery and Art
Picture Framing and Engraving
Whitney & Grimwood
Agency Van Briggle Pottery
20 N. Tejon Street

CHAS. P. BENNETT, President — H. N. SHELLENBERGER, Vice President
The Bennett-Shellenberger Realty Company
Real Estate, Insurance and Loans
5 Pikes Peak Avenue Phone Main 26

The University of Chicago HOME STUDY
In addition to resident work, offers also instruction by correspondence.
For detailed information address
First Year U. of C. Div. B Chicago, Ill.

Tigers
Thrive on Mowry's Ice Cream and Golden Glow Butter
△ △ △
The Mowry Creamery Co.
PHONE 1184

Chemistry Aprons
Book and Pack Bags
Camp Blankets
The Out West Tent & Awning Company
113½ N. Tejon F. E. Kohler, Mgr. Main 1261

TRY
THE PEARL
THE LAUNDRY THAT USES IVORY SOAP
329-31 N. Tejon Phones M-1085-1086

THE UNIVERSITY OF CHICAGO
with which is affiliated
RUSH MEDICAL COLLEGE
Offers courses in the medical branches leading to the degree of M. D.
The courses offered in the Summer Quarter correspond in character and value to those offered in other quarters.
Summer Quarter, 1916
1st Term June 19—July 26
2d Term July 27—Sept. 1
LAW SCHOOL
Offers three-year course leading to degree of Doctor of Law (LL.D.)
Circular of information will be sent upon application to
The Medical Dean
THE UNIVERSITY OF CHICAGO
Chicago, Illinois

Bissell's Pharmacy
For Pure Drugs, Toilet Articles
Stationery and Druggists' Sundries
Cor. Dale and Weber Sts. Phone 980

Standish Hotel
C. C. Headquarters in Denver

A Stylish Tailored Skirt "Made to Your Order" for $2, $2.25, $2.50

Skirts tailored to your measure of any goods purchased here—Woolens, Silks, Corduroy, Cottons, etc., in stylish new models, at these unusually low prices. **Finished Models of Each Style on Display in Our Woolen Goods Section.**

—Simply purchase the material you wish, then go to our Dressmaking Section on the Third Floor, have your measure taken and the skirt will be made and fitted right there—under the personal supervision of Mrs. J. M. McMillan. Our Dressmaking Section under her charge has an enviable reputation for high-class work, and for such we believe that these are the lowest prices for Skirts that you will find. **And we sell you only the amount of goods actually required to make the skirt.** You select it and it will be cut off before you.

Five Floors of Merchandise — Hibbard & Company — Get Acquainted with Hibbard's

OTIS & CO. MEMBERS New York Stock Exchange, New York Cotton Exchange, Chicago Board of Trade

Use our MONTHLY PAYMENT METHOD for the purchase of INVESTMENT STOCKS and BONDS. Ask for our booklet "How to Invest in Standard Securities by the Monthly Payment Method."

127 East Pikes Peak Ave. Phone 188

The BEST Store in Town

To buy Tennis and Baseball Goods, Bicycles and Motorcycles.

LUCAS 119 N. TEJON STREET PHONE MAIN 900

Suits for the College Girl and Her High School Sister

There's an air of stylish grace about the Misses' Suits that we are showing this season that will appeal to every young woman. They possess a piquant dash, and yet they are so refined and dressy that they are suitable for every occasion. Moderately priced from **$15 to $27.50.**

GIDDINGS & KIRKWOOD SUCCESSORS TO GIDDINGS BROS

The Alamo Hotel

SPECIAL ATTENTION GIVEN TO FRATERNITY DANCES AND BANQUETS. Also DINNER DANCES.

GEO. M. BURRELL, *Mgr.*
Formerly Hotel Imperial, New York City

ARE YOU EDUCATED?

A professor in the University of Chicago told the members of his class that he would consider that man educated who could answer in the affirmative each of a series of questions. The interrogations follow:

"Has education given you sympathy with all the good causes and made you espouse them?

"Has it made you public spirited?

"Has it made you a brother to the weak?

"Have you learned how to make friends and keep them?

"Do you know what it is to be a friend yourself?

"Can you look an honest man or pure woman in the eye?

"Do you see anything to love in a little child?

"Will a lonely dog follow you in the street?

"Can you be high-minded and happy in the meanest drudgeries of life?

"Do you think washing dishes and hoeing corn just as compatible with high thinking as piano playing or golf?

"Are you good for anything yourself?

"Can you be happy alone?

"Can you look out on the world and see anything except dollars and cents?

"Can you look into a mud puddle by the wayside and see a clear sky?

"Can you see anything in the puddle but mud?

"Can you look into the sky at night and see beyond the stars?"

Think over the foregoing questions carefully; there is a world of philosophy and serious thinking connected with each one of them. How about the seventh interrogation; also the next to last one?

Are you educated in the broader sense of the term?—Purdue Exponent.

Cold Boiled Ham —for Your Hikes, Parties, Spreads

—That we cure, smoke, bone and boil ourselves—that's what you get here. It has that same delicious, appetizing flavor that it would if coming from your own home.

HAYMAN MARKET
Fourteen South Tejon St.

ASK FOR and GET
HORLICK'S
THE ORIGINAL
MALTED MILK
Cheap substitutes cost YOU same price.

THE LONELY OF HEART

The wind blows over the gates of day,
The wind blows over the lonely of heart,
And the lonely of heart are withered away
Where the fairies dance in a place apart,
Shaking their milk-white feet in a ring,
Tossing their milk-white arms in the air,
For they fear the wind laugh and murmur and sing
Of a land where even the old are fair.
And even the wives are merry of tongue.

For I heard a reed of Killarney say,
"When the wind has laughed and murmured and sung,
The lonely of heart are withered away."

—WILLLIAM BUTLER YEATS.

C. C. LOSES GOOD FRIEND

(Continued from Page One)

training quarters for those interested in sports, its elaborate locker and bathing facilities, its stadium, its kitchens and servants' quarters.

It is the center of the democratic and social life of the men of the college, as well as a place where, under competent and well-trained experts, the physical and sport life of students has its fullest expression. This building is a great favorite with the students, who prize it highly.

For many years to come Mrs. Juilliard's name will be held in most grateful remembrance by the students and friends of Colorado College. Everyone on the campus would send messages of deep sympathy to Mr. Juilliard, and they appreciate the great personal loss and sorrow which have come to President and Mrs. Slocum. As he said in chapel this morning, "Colorado College never had a warmer and truer friend than Mrs. Juilliard."

GRAMMAR

After vainly racking what we call our brains for a subject for a feature story for this here sheet, we abandoned the fruitless quest with a sigh, and applied ourselves resolutely to our French grammar. While we were struggling with the English-into-French exercises we were struck by the bright thought: Why not write a grammar in which the sentences to be translated shall deal with well-known college subjects? How interesting such a text-book would be: Whereupon we fell to devising a sample lesson, with the above results.

1. Good morning. Is it not a fine morning? 2. I am very glad to see you. Did you not enjoy the president's ethical? 3. I am afraid that I was not as attentive as I should have been. 4. Let us go over to the drug store. 5. Why are there so many people here? 6. Owing to the fact that they had an eight o'clock class they were unable to eat any breakfast. 7. Poor things! May I have the pleasure of buying you a drink? 8. Thank you, Waiter, bring me a peanut short. 9. Have you finished? Then let us go over to the library. 10. But I have nothing to study, and Miss Cannon will throw us out if we talk. 11. Oh no! We will sit at the back table and she will not hear us. 12. Do not deceive yourself. She would hear us if we merely talked on our fingers with our hands in our pockets. 13. Why do so many of the young ladies wear hats? 14. They wear hats to conceal the fact that they have not yet had time to do their hair. 15. Hush, the librarian is coming. 16. If you wish to talk you must go outside. 17. I told you so.

The more we think over the above plan, the more convinced we are that it was a heaven-sent inspiration. Can you not imagine the smile of joy that would overspread a freshman's countenance if, on opening his French or Spanish grammar, he was greeted by sentences so descriptive of his daily life, instead of the usual meaningless rigmarole? Observe the valuable information imparted in sentences 6 and 14. And what a touching little moral is pointed in sentences 10 to 17 inclusive! Such a grammar might easily be made the greatest force for good in the freshman's life. (Springing to our feet.) We are going right over and speak to Mr. Hills about collaborating with us. (Eximus.)

COLLEGE GOSSIP

Good Printing—Dentan Printing Co.

Miss Loomis spent vacation at Mayhurst.

Prompt Printery, 12-14 E. Kiowa Main 536.

McDougal and Wolfe hiked up the Peak Thursday.

Lucy Savage and Rose Gill spent the week end with Harriette Flora.

Keep your shoes in shape with shoe trees. Whitaker & Wells.

TOOK HARD WORK

Among the guests at a social affair the other evening, there was a young man who possessed considerable wealth, and when the subject of money arose some of the young man's friends intimated that he had gotten his pile rather easily.

"Easily!" exclaimed the young man, with some spirit. "I want you fellows to distinctly understand that it was only by the hardest kind of work that I secured that money."

"What are you talking about?" demanded one of his friends, with a look of surprise. "Didn't you inherit it from your uncle?"

"I certainly did," was the smiling response of the young man. "But don't you think that I didn't have to work some to get it away from the lawyers."—Philadelphia Telegraph.

Myriam Garrett entertained several of her friends at tea Sunday night.

Mrs. McLean and Blanche Caldwell spent the day in Denver Thursday.

Ruth Dawson has returned to college after an absence of several weeks.

Dorothy Pooler and Janet Thompson visited Margaret Barnett during vacation.

A new dress shoe for ladies this week that is a real beauty, dull kid vamp, cloth top, plain medium vamp, leather Louis heel. They are six-fifty the pair. Whitaker & Wells.

Miriam Bispham gave a delightful party for several of her friends Thursday night.

Miss Stewart chaperoned a camping party of hall girls at Cascade from Wednesday till Saturday.

Henry Dockstader was the guest of Miss Marguerite Jones, ex-'19, while in Cripple Creek last week.

Dr. Hills has spent the vacation in Boston, New York and other eastern points. He will return the latter part of this week.

Two Keen Sport Shoes for men this spring, tan or black leathers, rubber sole and heel. New ball strap effect. You'll like 'em from the first. Whitaker & Wells.

Dress up your stationery. We have the C. C. die, also the fraternity and society dies.

Now is a good time to select some new stationery and have it embossed.

OUT WEST PRINTING & STATIONERY CO.
Colorado Springs Colo.

COLORADO COLLEGE

WILLIAM F. SLOCUM, D.D., LL. D., President — FOUNDED 1874

Departments of ARTS AND SCIENCES, BUSINESS ADMINISTRATION AND BANKING, SCIENCES, ENGINEERING, FORESTRY, MUSIC

The Colorado College Newspaper

The Tiger

Published Semi Weekly by the Students

Volume XVIII | COLORADO SPRINGS, COLO., APRIL 7, 1916 | Number 47

COLORADO COLLEGE IS PLACED AT HEAD OF NORTH CENTRAL COLLEGES

North Central Association Pays Big Tribute to C. C. at Chicago Meeting. "Colorado College Ideal College of Liberal Arts."—*Judd.*

At a meeting of the North Central Association of Colleges and Secondary Schools held in Chicago, March 23, 24 and 25, Colorado College was represented by Prof. J. V. Breitwieser. One result of this meeting is that Colorado College was placed at the head of the list of accredited institutions of higher learning in the North Central states. Dean Judd of the University of Chicago, chairman of the college standardization committee, stated that Colorado College met all the requirements for an ideal college of liberal arts. The action of the North Central Association shows in what a favorable light the work Colorado College is doing is regarded by the large institutions to the east of Colorado.

In connection with the work of the department of education and psychology, President Slocum and Professor Breitwieser attended the meeting of the educational council of the State Teachers Association, held in Denver last week. Professor Breitwieser is a member of the council from the Child Study section and president of the College and High School section.

STORMY WEATHER DOES NOT PREVENT TRACK MEN WORKING

First Tryouts to Be Held Next Week Saturday or Following Monday

The weather man has frowned on Washburn field all week, and black and gold jerseyed men have been feeling all out of sorts because they have had to don heavy sweaters, long pants or thick socks, and breathe the cold, damp air of these first days of April nonsense. But they have kept patiently at it, and all, from the weights to the distance men, have been getting their daily workouts.

Coach Rothgeb has announced that the first tryouts will not be held Saturday morning as has been reported. They will be run off either the Saturday morning before the Mines baseball game or the following Monday.

Fortunately or unfortunately the stormy weather is general over the state and is working as great hardships on the State, Aggie, Mines and D. U. track squads as on the college men. In the possession of the little track in the stadium the Tigers are more fortunate than most of the western colleges who do not have access to indoor tracks.

△ △ △

College Enters Home Stretch---No More Vacations Now

We have now entered upon the home stretch of the college year. The last vacation before Commencement has come and gone. No longer can we think of the outside reading we ought to do and the back work we ought to make up and console ourselves by saying: "Oh, well, I'll get that all cleaned up in vacation. I'll have lots of time then." From now on our work will have to be done as we go along. Everybody has returned to school with their hearts full of pep and the baggage full of new clothes. Were you around down town Monday afternoon when all the young ladies from Denver and vicinity were arriving? My dear, you should have been there. We were unfortunately unable to be present either, but we have it on good authority that it was only with difficulty that old acquaintances could be recognized, so dressed up were they. Right in line with Dress-Up Week, in fact.

What a number of things have occurred already in April! Vacation has ended; the seniors and the juniors have decided on their respective class plays, and the latter is almost upon us; a pool table has been installed in Cossitt; the student commission has decided upon the date for the all-college picnic, and Dr. Hills has given his Spanish 10 class a cut. This promises to be one of the busiest months of the school year, in fact. Plays, picnics and fraternity functions appear to occupy every vacant space. On the whole, however, it is probably fortunate that April is such a busy month, in order to get the students trained up for the mad rush through May and

(Continued on Page Two)

"BARBS" HIKE TO BRUIN TOMORROW

At a meeting of the "Barbs" held yesterday morning after chapel, the final plans for the day hike on Saturday of this week, were announced. Chaperones will leave Murray's at 9:30, at 10:30 and at 12. The dinner will be served at Bruin Inn promptly at 1 o'clock. After dinner hikes to St. Marys Falls, St. Peters Dome, the Cripple Creek trestle and other points will be organized. About thirty couples will eat the steak dinner at the Inn.

△ △ △

TIMES TELLS OF WORK OF MRS. A. D. JUILLARD

New York Paper Gives Account of Numerous Gifts and Philanthropic Work of Late Friend of College

The following account of Mrs. A. D. Juilliard, the news of whose death was received here Monday, appeared in the New York Times for that day:

"Mrs. Helen Cossitt Juilliard, the wife of Augustus D. Juilliard, died yesterday at her home, 11 West Fifty-seventh street, after a long illness. She had been identified with philanthropic work here all her life.

Mrs. Juilliard was the eldest and last surviving child of the late Frederick H. Cossitt and Mrs. Elizabeth Andrus Cossitt, for many years residents of this city, and who for many years lived on Madison Square, later removing to Madison avenue and Thirty-fourth street. Mrs. Juilliard was married in 1877.

For many years she was manager of the Lincoln Hospital and Home, and more than twenty years ago endowed St. Johns Guild and gave it the first of its beds, the Helen C. Juilliard. Last February the new hospital ship of that name was launched in Wilmington, Del., being the gift of Mrs. Juilliard and her husband to the guild. Mrs. Juilliard founded the Cossitt Memorial, an addition to the Young Men's Christian Association in West

(Continued on Page 3)

JUNIORS GIVE PLAY IN COGSWELL ONE WEEK FROM TOMORROW NIGHT

Another little word about the junior play. You have been told the date several times. It is April 15th. But you have not been told the time and place; at least, not very often. The time is 8.15 and the place is Cogswell theater. Tickets can be obtained from any member of the junior class. Now, you all know that Cogswell isn't very big, and it is possible that there won't be tickets enough to go round among all those who would like to come. The moral of this is: Get your ticket early and run over to Murray's and get it (or them) reserved. An error was made in announcing the cast of the play in last Tuesday's Tiger. It was stated that the part of Nina, the maid, would be taken by Miss Anne McKay. Miss Winifred Hunt will have this part instead of Miss McKay.

FOUR FRATERNITIES WILL ENTERTAIN TOMORROW NIGHT

Betas and Phi Delts to Dance, Sigs to Hike to Bruin and Phi Gams to Have Party

Four fraternities will hold social functions tomorrow night. The Betas and Phi Delts will have dances, the Sigma Chis a hike to Bruin Inn, and Phi Gamma Delta will probably entertain with a party at the chapter house. The Phi Gams had planned their annual Crystal Park auto trip for tomorrow, but owing to the large amount of snow in the mountains, the trip has been given up.

The Beta Theta Pi members will hold their spring dance at the San Luis school. Funk's orchestra has been engaged for the occasion. Dr. and Mrs. Mahoney and Prof. and Mrs. Guy Clark will chaperon. The guests are to be: Miss Blanche Caldwell, Miss Anna Maud Garnett, Miss Bernadine Strawn, Miss June Eaton, Miss Helen Totten, Miss Freda Schmitt, Miss Lavina White, Miss Ruth Collins, Miss Myriam Garrett, Miss Hazel Hopkins, Miss Allee Gilmore, Miss Evelyn Estabrook, Miss Alma Rhinehart, Miss Gertrude Baentelli, Miss Mildred Hammond, Miss Agnes Holm, Miss Sylvia Weston, Miss Dorothy Loomis, Miss Ruth Gleason, Miss Francis Walker, Miss Rachael Sprague, Miss Laura McClellan, Miss Caroline Wadell, Miss

Continued on page 5)

COSSITT TROPHY CASE RECEIVES BASKETBALLS WITH SCORES OF 1915 AND 1916 SEASONS

Two basketballs, painted with the black and gold, have been placed in the trophy cases in the rotunda at Cossitt. One is inscribed with the scores of the basketball season of 1915, the other with the scores of the games played in 1916. The scores are as follows:

1915.

Tigers	36	Mines	14
Tigers	26	Mines	18
Tigers	30	Colorado	21
Colorado	37	Tigers	23
Aggies	43	Tigers	26
Aggies	21	Tigers	19
D. U.	22	Tigers	21
D. U.	18	Tigers	17

1916.

Tigers	41	Mines	11
Tigers	26	D. U.	14
Tigers	25	Aggies	17
Tigers	37	Mines	24
Tigers	30	D. U.	20
Tigers	36	Aggies	19
Colorado	24	Tigers	22
Colorado	26	Tigers	20

△ △ △

GYM STUDENTS NOW HAVE CHOICE OF TWO TYPES OF WORK

Coach Hickox Plans Interclass Meet for Later in Spring

Physical Director Hickox has posted new regulations for the work in physical training for the remainder of the year. The work will be substantially of two types, track and field, and apparatus. At the end of the semester examinations will be given in both types, and all men, except those on the varsity track and baseball squads, will have to pass the examination they elect in order to secure credit for the work.

The track work will consist of short dashes, relay races, 120-yard low hurdles, shotput, high jump and pole vault. Each man in a class having outdoor work will be expected to compete in each of the three or more events that will be run off each day.

Later in the spring, the second annual interclass meet will be held. The first one, held last spring, was won by the class of '18. In the dual meet between the freshmen and sophomores last fall, the class of '19 carried off the honors, so that the coming meet should prove very close and interesting.

Other regulations posted are to the effect that makeup work must be done in regular class periods, hikes of at least five miles, and tennis to count as substitute work.

COMMITTEE MAKES PLANS FOR ALL-COLLEGE PICNIC IN GARDEN OF GODS

Weather Permitting, Annual Frolic of Students Will Take Place Next Week. Usual Stunts and Hikes Make Up Program for Day.

Some time between next Monday and the 15th of June, the enthusiasm committee, working in conjunction with the student commission, will name the day for the holding of the all-college picnic in the Garden of the Gods. The faculty requires 24 hours' notice before the holiday and the probabilities are that some day next week will be chosen.

The "eats" this year will be in charge of Holman and Harrison, the experienced caterers, and the full 25 cents worth will be delivered to each ticket holder. Tickets will be sold at chapel the day before the picnic.

The program will partly precede, partly follow the dinner, and will contain one big feature, not yet to be announced. There will be baseball games between senior and junior women and between senior and junior men. A fine-ally stunt will probably be arranged for, altho nothing definite has been done on this as yet.

The picnic will begin as early as the students can awake and will last as late as your conscience or the social regulations will allow. The main events will be held just west of the Gateway, and after dinner short hikes can be arranged. The enthusiasm committee, Elmo Watson, Helen Kirkwood and George Keener, is planning all arrangements and hoping for a special dispensation from the weather man.

The all-college picnic is usually held, or rather not held, on Washington's birthday, but this year the usual lapses of the weather made it seem best to select some other day. This year the event is to be strictly all-college. Everybody is supposed to go and have a gay time.

E. B. JACKSON NOW WITH RED CROSS IN FRANCE

Colorado College Rhodes Scholar Writes of Experiences With American Ambulance Corps in European War Zone

Everett B. Jackson, C. C., '11, who was formed president of the Associated Students, and the winner of the Colorado Rhodes scholarship to Oxford University, is at present with the American Ambulance Corps in France, somewhere around Nancy. In a recent letter he tells of his work there and says in part:

Section Sanitaire Americaine No. 3, Convois Automobiles, Septieme Armee (par Dijon) Feb. 15.

The details of my daily life at Oxford would be little more to you than an uninteresting repetion of tea parties, lab periods, tutor lessons, etc., tea parties, especially. Last year I was doing mathematics. This year I have undertaken physics and it really is a great relief to be free from the abstraction of the mathematics. In short, physics is an easier course. Last term, due to the lack of really healthy Englishmen in Oxford, a great many of the Americans were called upon to make some attempt——

(The Germans began dropping shells about us and we had to seek the cellar. That is the reason for the sudden break. But I am coming to that.)

To continue, a great many of the Americans were called upon to make some attempt to keep Rugby football going in the University. I had the good fortune to be among those who were considered to know enough of the game to play occasionally on the team that represented Oxford in half a dozen or so matches. They were generally nice and rough and lots of fun. There were enough of us interested in the game to have two teams and regularly about twice a week we had a game among ourselves. We got so tough and hard in this process that there was no team left in the neighborhood that could touch us. We even cleaned up an army team composed of professional players. The game was in London.

I managed to get a fair amount of work done, both practical work in the laboratory and theoretical. But over here where they lay the whole course

(Continued on Page Four)

THE REV. DAVID FALES TO GIVE VESPER SERMON

The vesper service for Sunday afternoon is as follows:

Hymns 291, 249 (verses 1, 3 and 4) and 362. The choir will sing "Soft Light Floating in Air," by Root. The Rev. David Fales of the college will preach the sermon.

PRESIDENT SLOCUM APPOINTED STATE REPRESENTATIVE TO PEACE LEAGUE

President Slocum has been appointed by the governor of Colorado as state representative to the first annual national assemblage of the League to Enforce Peace, to be held in Washington on Friday and Saturday, May 26 and 27. Ex-President William Howard Taft is president of the league and Dr. Slocum is one of its charter members.

△ △ △

"Hold Your Horses, The Elephants Are Coming." Y. W. Circus Next Saturday

"Will be in Colorado college Saturday a. m., April 15, with my bigger than ever company. Am bringing menagerie entire, including newly acquired zebra, chimpanzee and young dinosaur. Secure circus grounds and hoist Tight Rope Rose and Ten Beautiful Twisters. Am forwarding tank of citric acid for lemonade.

"Y. W. C. A. ANNA."

The telegram printed above was delivered to Manager Clark one morning this week as she was chewing gum in the new Montgomery sanatorium. The thrilling announcement effected a sudden cure, and the manager has been walking the campus with unprecedented speed ever since. The circus grounds in McGregor gymnasium have been cleared, the grandstands will soon be erected, the flags will sail on the next breeze, and the band is to begin rehearsals immediately.

That reminds me, if you like band music, enlist! Local talent is to be prominent in the performance, states Manager Clark, and the freshman girls of Bemis, Ticknor, McGregor, Montgomery and Colorado Springs are expected to stage side shows or ring perform-

(Continued on Page Two)

TUESDAY'S CHAPEL SERVICE GIVEN AS MEMORIAL TO MRS. JUILLIARD

The chapel service at Colorado college on Tuesday morning was a memorial to Mrs. A. D. Juilliard, in which President Slocum was assisted by Professor David Fales, Jr. It was held at the same time as the service in New York, and was very impressive in every way.

Dr. Slocum spoke of the character of Mrs. Juilliard, of her unselfishness and what she had done for many institutions in the east, and especially what her gift to Colorado college had accomplished. The whole service was highly appreciated by members of the faculty and student body. The flag on the Frederick H. Cossitt Memorial was at half mast and will remain so throughout the week.

Low Prices are Enticing—
Quality and Workmanship are More So
A. C. Harwood
214½ N. Tejon St.
Wall Paper, Paints and Glass

Wills, Spackman & Kent
Real Estate, Mortgages, Insurance
GAZETTE BUILDING

Students
Doubtless you need more photographs for exchange among your friends?
Let us duplicate your order now.
The Emery Studio
Cor. Cascade Ave. & Kiowa St.
Phone 41

GOLD and STERLING SILVER NOVELTIES at
Hayners'

All Kinds of Choicest Bakery Goods
PARK BAKERY
and Lunch Room

Saturday Specials!
Penoche, 20c lb
Apricot Meringue
5c each
W. N. Burgess
112-114 N. Tejon St. Phone Main 83

¶ *The Home Cooking that mother used to make* THE COLLEGE INN *Opposite the Campus*

We are showing a Blue Serge Special at
$15.00
and another at
$18.50
Guaranteed all wool and fast color.
Glad to show you.
Robbins ON THE CORNER

THE TIGER

The Colorado College Newspaper. Published Semi-weekly by the Students. Issued Tuesday and Friday of each week.

C. EDGAR TAYLOR.....*Editor*
FRANK H. HALL.....*Manager*

EDITORIAL STAFF.

WILLIAM MCKESSON.....*Assistant Editor*
DENVER VICKERS.....*Assistant Editor*
I. R. C. SUMNER.....*Assistant Editor*
HORACE WUBBEN.....*Assistant Editor*
JOHN A. MCDOUGAL.....*Athletic Editor*
ARTHUR L. POWELL.....*Engineering Editor*
EVELYN ESTABROOK.....*Exchange Editor*
MARGARET STANARD.....*Local Editor*
HORACE H. HOPKINS.....*Local Editor*
LAVINA WHITE.....*Alumni Editor*
LUCY JEWELL.....*Woman's Editor*
ELMO S. WATSON.....*"Line Plunges"*
VICTOR KINGMAN.....*Assistant Manager*
GERALD SCHLESSMAN.....*Assistant Manager*
ARTHUR SLACK.....*Assistant Manager*
ALFRED V. DWORAK.....*Associate Manager*
THORNTON THOMAS.....*Associate Manager*

Address all communications to The Tiger, Colorado College, Colorado Springs, Colorado. Phones: Editor, Main 3266J or Main 2073. Manager, Main 2073.

STILL THE MILITIA

Officers of the state militia have not yet ceased their attempts to enlist a company at C. C. It is reported that thirty-two of the college men have definitely promised to enlist in a college militia company providing the necessary forty-five members can be secured. The recruiting officers have changed their tactics somewhat. No longer is any vague understanding that college militia men will not be called on for strike service being circulated. Instead, the militia officers are "putting it squarely before the men" that in case of strike disorders they are very likely to be called on for service. It is even declared that no attempt has ever been made to deceive the men in this particular. Perhaps not, but at least no attempt was ever made to enlighten them. However, that is neither here nor there now.

A new argument which the promoters of the plan for having a militia company here are putting forth deserves some attention. It is designed to remove the dislike most C. C. men have of becoming involved in any of the labor disorders which have afflicted the state in recent years. Colorado was the scene of strike troubles in 1893, in 1903, and again in 1913, points out the recruiting officer, ergo, Colorado will have no more labor disorders before 1923. The convincing logic of this argument is not hard to see, but it is difficult to understand how sensible men can be asked to accept it. There is a theory among some economists that the more or less regular appearance of economic crises results from the recurrent appearance of spots on the sun. We are tempted to refer the ingenious theory of the militia officers to the same economists. Perhaps Colorado's labor troubles can be found to be due to the appearance of molds on the green cheese of the moon. At least it would be interesting to know. The fact is that nobody knows when labor troubles may occur. Colorado may not have any serious strike disturbance for twenty years or it may have one in the next two or three years. C. C. men who enlist in a militia company in Colorado Springs cannot feel certain that during the period of their enlistment or at least as long as they remain in residence here they will not be called out for service in strike disorders.

College men, whenever possible, should take the lead in drilling and preparing against war. But from a practical standpoint the militia company plan has not even the advantage of offering military training of any value. Drill would be held only once a week—not often enough to be of much use—and, if accounts be true, neither the discipline nor the morale of the militia are such as to attract those desiring real military training. It is hard to see where Colorado College students can gain anything by helping establish a company of militia here. It is easy to see where they might place themselves in an exceedingly awkward, disagreeable situation.

DENVER or PUEBLO ticket purchase at
Denver & Rio Grande
City Office, counts as a base hit with us. Will you assist in fattening our batting average?
"See AMERICA"
F. A. WADLEIGH, P. T. M. Denver
Official Score Keeper
"PAT" PATTERSON At Bat

COLLEGE MILITARISM

Irvin S. Cobb, who recently returned from the European battle fields, where he acted as a correspondent, believes in military training for college men. He says:

"When I think of these things, I want to see America with the best coast defense in the world, with the best army and navy. It need not be the largest army, but it should be the best. And I want to see in every college and high school, the drilling of boys and young men, so that if war comes we will be ready."—Daily Kansan.

△ △ △

The University of Nebraska is offering an extension course in mechanical engineering to the shopmen and industrial workers of Lincoln for the purpose of giving the workers a more technical knowledge of their craft. The first class met with an enrollment of 25.

SMYTHE RECEIVES FELLOWSHIP FROM DARTMOUTH

Ralph Smythe of the class of 1916 has been awarded a teaching fellowship of $640 at Dartmouth college, according to a letter received Tuesday by the physics department from Dr. Gordon Ferrie Hill of the department of physics at Dartmouth. If merited Smythe will receive an increase to $840 the second year.

△ △ △

Plans to make Columbia university a national industrial research center are fast taking shape. Two sites have already been offered. It is planned to erect research laboratories to cost $350,000 with $150,000 equipment. The entire project calls for an ultimate endowment of from $2,000,000 to $5,000,000.

ATTENTION, MEN!
We have a limited number of DURHAM DUPLEX DEMONSTRATORS, which we will sell for 25c each while they last.
If you have never tried the Durham, here is your opportunity to experience true shaving comfort
The Murray Drug Co. Opposite the Campus

The "TIGER SHOP"
For All Athletic Goods
"ASK THE MEDICINE MEN"
POWELL-McINTYRE SPORTING GOODS CO. 18 E. Pikes Peak Avenue Main 930

Colorado Fuel and Iron Company
GENERAL OFFICES, DENVER, COLORADO
¶ *Miners of* Anthracite and Bituminous Coals *and Manufacturers of* Coke and Steel and Iron Articles

TELEPHONE 599 STORE, 104 NORTH TEJON STREET
The Pikes Peak Floral Co.
Cut Flowers *Decorations and Designs*

BATAVIA
Means Highest Quality in Food Products
THE HEMENWAY GROCERY CO. 115 S. TEJON ST 1201 N. WEBER ST

The Antlers Livery and Taxicab Co.
M. J. LACEY, Manager 21 and 23 N. Cascade Avenue
If you want to go comfortably, or if you are in a hurry, call **Main 71**
Experienced and Courteous Drivers. Service Unexcelled.
Cars, both Limousines and Touring, are new, clean and up-to-date. These are the features that should appeal to you.
FOR THE OPERA OR TO THE DEPOT, CALL MAIN 71 Open At All Hours Day and Night

COLLEGE ENTERS HOME STRETCH

(Continued from Page One)

June. Things work up to a climax very nicely. Just look at what is ahead of us in May. It starts off with a rush on the first, when the Annual comes out (?). The student body will hardly have time to recover from the various shocks administered by this publication when High School Day will be upon us, and if there is any one thing during the college year that means more work for everybody connected with the college than High School Day, so far we have mercifully escaped it. After this, at judicious intervals, we have two fraternity nights, the May Festival and sundry baseball games and track meets. Then we have Decoration Day as a holiday in which to give us a chance to catch our breath before June begins. June consists mostly of Commencement festivities complicated by exams. We mention all these events in order to impress upon our readers the importance of patronizing all these things that take place in the near future. If you miss these you will be hopelessly out of training for the year-end rush.

△ △ △

HOLD YOUR HORSES

(Continued from Page One)

ances. Many notable personages of worldwide fame such as Relentless Rudolph and Der Captain himself are annual visitors at Y. W. C. A. Anna's annual circus. Those who don't care to meet these guests are at liberty to furnish better ones themselves. It has been found in past years that the young ladies in the halls come to buy balloons because they just can't stay away, the young ladies of the city come because they just won't stay away, the freshmen come because they are young and "'tis their nature to" and the seniors come because it's their last chance and tho they are getting too old for frolics, a circus is the best lubricator for fast stiffening joints and an elderly smile.

For Luncheon use
Sinton's Yo-oort Pimento Butter Cheez
Fine Filler for Sandwiches The Sinton Dairy Co. Main 442

GOEDE SHOE SHOP
Opposite Campus

FRED IMBODEN A. L. LOUGH
The Palace Barber Shop
106½ E. Pikes Peak Ave.
Phone Main 700

College Barber Shop
Opposite Campus

College Boys!
We are always CLEAN and UP-TO-DATE
12 S. Tejon Street **Campbell's Barber Shop**

THE MODERN SHOE SHOP
PETERSEN 121 E. KIOWA SEWED SOLES 75¢
Quick and First-Class Work at Moderate Prices Phone Main 1276

Professional Cards

Drs. Sinton & Flora
DENTISTS
700 Exchange National Bank Building

FOUR FRATERNITIES WILL

(Continued from Page One)

Margaret Stanard, Miss Helen Kirkwood, Mr. and Mrs. J. R. Girling, and Samuel Knowles.

The members of the chapter who will act as hosts are: Frank Hall, Levi Morse, Elmo Watson, Bernard Becker, Edgar Taylor, Charles Taylor, Carl Shadowen, William McKesson, Lee Glezen, Chester Henn, Carl Schweiger, Jerome Bunker, Ogden Verner, Peter Holm, Robert Burlingame, Horace Hopkins, Ross Coulter, Claude Geizer, Van Gooding, Raymond Spangler, Walter Hughes, Henry Dockstader, Edward Hughes, Everett Munro and Jesse Caldwell.

Although the Fijis have not definitely decided what they will do for entertainment in place of the Crystal Park trip, they are planning on holding some sort of function. The guests will be: Miss Lel Roberts, Miss Jo Van Diest, Miss Isabell Henderson, Miss Ruth Higgins, Miss Eleanor Hensley, Miss Nana Dickey, Miss Floy Bilting, Miss Mary Nimmo, Miss Helen Durbin, Miss Anne Armstrong, Miss Ault, Miss Helen Kingman, Miss Corrine Kippe, Miss Ruth Dawson, Miss Elizabeth Davison, Miss Margaret McIntosh, Miss Mary Hubbell, Miss Nellie Higgins, Miss Edna Bacchus, Miss Helene Harper, Miss Corrine Barnett, Miss Gertrude Gleason, Miss Hermina Schmitt, Miss Laura White, Mrs. Rogers and William Rogers.

Those entertaining are: Kero Roberts, Cecil Reed, Harry Kramer, Glen Cooley, Merrill Turner, Frank Evans, Floyd McCammon, Charles Harrison, Peter Neuswanger, Lee Cover, John Rawlings, Kenneth Noweis, Theron Taylor, Chester Davis, John Spaulding, Hayse Tucker, Chris Neuswanger, James Tanner, Charles Burgener, William Campbell, Bayard Alps, Harold Peterson, Lawrence Tohill, Herbert Doane, Mike O'Hara, Neil McMillan, Philip Ling, Chester Hart, Holmes Chiles, Tommie Thompson, Wesley Dennis, DeWitt Robinson. Mr. and Mrs. R. C. Hill will chaperon.

Phi Delta Theta will entertain at the Acacia with a formal dance. The chaperones will be Mr. and Mrs. C. J. Rothgeb and Mr. and Mrs. Lawrence Kittleman. The guests are to be: Miss Georgia Carlson, Miss Blanche Cunningham, Miss Catherine Clark, Miss Miriam Davis, Miss Mildred Davis, Miss Allene Martin, Miss Rachel Cunningham, Miss Margaret Barnett, Miss Elizabeth Crockett, Miss Dorothy Sachs, Miss Evelyn Caldwell, Miss Chell Hallock, Miss Winifred Hunt, Miss Genevieve Hymas, Miss Lucille Williams, Miss Elizabeth Riner, Miss Helen Rockwell, Miss Eleanor Callis, Miss Vivian Beebee, Miss Helen White, Miss Cristina Wandell, Miss Laura White, Miss Agnes Cox, Miss Dorothy Edgar, Miss Margery Graham, Miss Rose Gill, Miss Agnes Nelson, Miss Mildred Hyde, Miss Florence Leighton, Miss Dorothy Azpell, Miss Geraldine Murray, Warner Carson and Ralph Weldie.

The following members of the fraternity will be the hosts: Robert Nelson, Harry Holman, Sidney Robinson, Joseph Bottler, Charles Crockett, William Davis, Glen Christy, Newton Holman, Samuel Baker, George Howard, Lloyd Larsen, Gerould Sabin, Willard Ross, Robert Morris, Glen Merrill, Russell Williams, Fred Coldren, Beverly Tucker, Percy Richards, John Madden, Thomas Ferril, Joe Hermann, Clinton Miller, Ernest Johnson, Clifford Heald, Ralph Hunt, Merle Gibson, Howard Scheib, Walter Flegal, A. L. Brown and Frank Shelden.

The guests of Sigma Chi will be entertained with a hike and dinner at Bruin Inn. The guests are to be: Miss Helen Lennox, Miss Lucile Pattison, Miss Dorothea Belk, Miss Anne McKay, Miss Hazel Harrison, Miss Helen Swart, Miss Thankful Bickmore, Miss Dorothy Hong, Miss Wilhelmina Spingler, Miss Mary Kittleman, Miss Dorothy Pooler, Miss Louise Field.

Those entertaining are: George Keener, Harry Baleh, Morris Esmoil, Ben Garside, Victor Kingman, Dwight Spencer, Sidney Winters, Keith Clark, Howard Logan, Fred Kampf, Milton Wittenberger, Donald Graham, and George Liljestrom.

△ △ △

PEARSONS DRAMATIC CLUB HAS OPEN MEETING TONIGHT

The men of the college are reminded of the meeting of the Pearsons Dramatic club at the observatory this evening at 7:30. If you have not attended any of the classes, it is not too late to start. Professor Motten is giving some excellent drill work to the men in the proper pronunciation of words, and in simple readings. In a short time the men will start working up a play to be given at a guest night later.

There will only be 400 seats sold for Mrs. Bumpstead-Leigh

There are over 700 students== Therefore **buy your tickets now**

JUNIOR CLASS PLAY
COGSWELL THEATRE APRIL 15, 1916

TIMES TELLS OF WORK

(Continued from Page One)

Fifty-seventh street, in memory of her nephew, Frederick H. Cossitt. In 1911, when her sister, Mrs. George E. Dodge, died, she gave a fund to the New York Orthopaedic Dispensary and Hospital for the erection of a part of the new building in East Fifty-ninth street.

Another large benefaction was the donation a few years ago of the building and equipment of the "Frederick H. Cossitt Memorial" to Colorado College, Colorado Springs, Colo., in memory to her father. This is for the general use of the students of the college, "to help them fit themselves for the highest form of service in mind and body to do the largest possible amount of work for others." The building contains a gymnasium, reading and club rooms, a dining hall and stadium. The President of the college, Dr. William F. Slocum, was a cousin of Mrs. Juilliard.

For the last twenty years Mr. and Mrs. Juilliard had spent a part of the year at the country home in Tuxedo Park, N. Y. In addition to her husband she is survived by a niece, Mrs. John S. Rogers, and a cousin, Henry P. Talmadge, of this city.

△ △ △

PRESIDENT SLOCUM ELECTED ONE OF VICE-PRESIDENTS OF LIFE EXTENSION INSTITUTE

President Slocum of Colorado college has been elected one of the vice presidents of the Life Extension Institute, an organization with headquarters in New York city, formed for the purpose of disseminating and applying knowledge of the science of disease prevention.

△ △ △

C. C. ALUMNI IN LOS ANGELES ORGANIZE

The Colorado College alumni in Los Angeles have organized a C. C. Alumni association. A meeting was held in the Sierra Madre club on March 25 to perfect the organization and to elect officers. About thirty of the old college students were present and all seemed heartily in favor of the proposition. The officers elected were: W. P. Van Nostran, '03, president; E. D. Holden, '02, vice president, and Dr. Lloyd D. Reeks, '10, secretary.

STATE MILITIA INDUCES THIRTY-TWO C. C. MEN TO ENLIST

College Company Will Be Formed if Forty-Five Enlistments Are Secured

Prospects for a militia company at Colorado college have boomed a little since the last notice of the project in The Tiger. Major Williams of Denver was down recently and succeeded in enlisting 32 men. If this number can be raised to 45 the company will be an actuality. Provided the proper number is secured the men first making up the company will elect their officers, a captain and two lieutenants. A feature of the college enlistment is that whenever a college member of the National guard leaves town he is, on application, unconditionally released from service.

A shakeup in the Colorado National guard was effected last week by the retirement of General Chase. His place will be taken by Harry Gamble of Boulder. Gamble has been judge of the district court in Boulder for some time past and is the donor of Gamble field, where the athletics of the university are carried on.

△ △ △

ENGLISH DEPARTMENT OFFERS SERIES OF LECTURES ON SHAKESPEARE

Weekly Readings to Be Discontinued for Time Being

The English department has decided to discontinue, for the time being, the weekly readings that have been given all winter, and in their place the department offers a series of short lectures on Shakespeare. These lectures will continue through April and probably the first part of May. The reason for the change is the Shakespeare tercentenary, which will be observed this spring. The first of the new series of lectures will be given next Monday afternoon in room 3, Palmer hall, at 5 o'clock, when Dean Parsons will give an illustrated talk on the life of Shakespeare.

△ △ △

MUSIC SCHOOL NOTICE

Euterpe club will meet on Tuesday evening. The meeting place will be announced later.

¶ See us for Baseball Equipment, Tennis Goods---anything and everything for athletes.

The W. I. Lucas Sporting Goods Co.
119 North Tejon Street Phone Main 900

FRANK R. ASHLEY, President — LEWIS B. SKINNER, Treasurer and Gen. Mgr. — PAUL C. SKINNER, Sec'y and Gen. Supt.

THE WESTERN CHEMICAL MANUFACTURING CO.
Manufacturers of
Commercial Sulphuric, Muriatic and Nitric Acids. Electrolyte, Chemically Pure Acids and Ammonia, Aqua and Anhydrous Ammonia, Liquid Carbonic Acid Gas.
Buyers of Zinc-Lead-Iron Sulphides. DENVER

Line Drives

"The game was won for the home team in the seventh by a series of Line Drives"

SPRING POETRY NUMBER

DESTITUTE DICK'S ALMANAC.

April.

Perhaps you do not give a dam to know that March left like a lamb. To some this news might thrilling be—you do not care? Well, so do we. But still you should be glad to hear that merry April now is near; to sweet Lykelle now let us sing, that pretty, laughing nymph of spring; of perfect joy there is no lack until we see that paper sack and aim at it one lusty kick, nor see within the hidden brick, until the kid who put it there is full of joy to hear us swear and howls "Hi, Mister! April Fool!" Vacationers return to school (which word Ye Ed from Phi Bet knowledge, calls very wrong—you should say "college"). But anyway they ramble in and again the same old tasks begin. The leaves show green upon the trees (Say, why not mention "birds and bees"?). No, yet of trees we still must speak for they started this fashion of Dress Up Week. We flood the campus every night to start the dandelions right; oh, soft and balmy is the air. Say, where's my summer "unaware"? "Ain't Nature grand?": yes, that's my text; shall I speak of the Jungle next? But, no. There are other things to say of timelier topics of the day; the ath-a-letes on Washburn prance; vive le First All College Dance, at which you see some brand new rags (I'll bet they're the best you've ever seen—Now, why do you ask "Say, whaddya mean?"); some Open House that one of Hag's. Unless the faculty let's its heart harden we'll picnic in Messrs. Gods' w.k. Garden. The junior thespians paint their faces; "Play ball! Biff! Bang! Touch all of the bases!"; that much talked-of Nugget goes to the press. "Is it going to be good? IS IT" H—— yes!" In Denver the boys bat the ball with great unction while down here their fair Contemporaries function; the Men's Drammer boys feed and so do the Aps and the Tigers'll be baseball champeens—perhaps. Fine weather! Aw it's snowing! Great Heavens! ADD cdb.: Garside to Bobby to Evans, "Aw, can it?" Say, you poor crabs make me sick! All right, here's the end then of Destitute Dick.

There's no help for it! We had to do it! With this feel of spring in the air with the balmy breezes blowing and the little snow-flakes sifting down through the tender green leaves, we have let our fancy turn lightly, not to thoughts of love, but to poetry and we hope that you will share our simple, childish joy in these bits of verse. We have started it off ourself and let a valued new contrib finish it for us. The quantity, 'tis true, is not great but we feel that it is more than made up for by the quality. Besides, we figured that two such was about all you could stand.

To Phyllis.
(As I Dictated It.)

Phyllis, up in the morning,
  Spirit of love and spring,
Phyllis, lithe as the willow,
  Voice like the birds that sing;
Phyllis, full of the sunshine,
  Sparkling like drops of dew;
Phyllis, Phyllis, O Phyllis!
  This is a song for you.

Phyllis, why do you linger?
  Why do your feet remain?
Phyllis, we wait your coming
  Over the bloom-decked plain
Phyllis—a brimming beaker
  Now your health we quaff,
Setting our hearts all leaping
  Lighter than wind-blown chaff.

TO FILL US.
(As My Stenographer Took It.)

Fill us up in the morning,
  Spirits of loving spring!
Fill us tight as a pillow—
  Boys like the birds that sing.
Fill us full of moonshine,
  Sparkling like dropsy due—
Fill us, fill us, oh, fill us!
  This is too strong for you.

Fill us! Why do you linger?
  Why are your feet in pain?
Fill us! We wait your cunning
  Over the gloom-necked plain.
Fill us a brimming beaker
  Now to your healthy graft,
Send our hartshorn leaping
  Light as a ringboned calf.

Thus does the wings of Pegasus get clipped. CAN you beat it?

April Foolishly Yours,
A. B. M.

Billboard advertisements of a certain w.k. railroad:

"Take the ——, the only direct Line to both Expositions."

"Take this Terminal of Tintinnabulations, the best and most direct Line not only to exposition but to argument and narrative as well."

Adv.
Q. E. D.

"THE BEST AMERICAN MAKE"
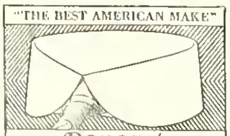
an Doncaster ARROW COLLAR 2 for 25c
Cluett, Peabody & Co., Inc., Makers

Our stock of Loose Leaf Note Books is the most complete in this city

Books, Stationery and Art Picture Framing and Engraving

Whitney & Grimwood
Agency Van Briggle Pottery — 20 N. Tejon Street

CHAS. F. BENNETT, President
H. N. SHELLENBERGER, Vice President
The Bennett-Shellenberger Realty Company
Real Estate, Insurance and Loans
5 Pikes Peak Avenue Phone Main 26

The University of Chicago
HOME STUDY
in addition to resident work, offers also instruction by correspondence.
For detailed information address
22nd Year U. of C. (Div. H) Chicago, Ill.

Tigers
Thrive on Mowry's Ice Cream and Golden Glow Butter

△ △ △

The Mowry Creamery Co.
PHONE 1184

Chemistry Aprons
Book and Pack Bags
Camp Blankets
The Out West Tent & Awning Company
113½ N. Tejon F. E. Kohler, Mgr. Main 1261

TRY
THE PEARL
THE LAUNDRY THAT USES IVORY SOAP
329-31 N. Tejon Phones M-1085-1086

Let us do your Kodak Developing and Printing
It's our Specialty

Stewart Bros. —17— N. Tejon St.

Bissell's Pharmacy
For Pure Drugs, Toilet Articles Stationery and Druggists' Sundries
Cor. Dale and Weber Sts. Phone 980

Standish Hotel
C. C. Headquarters in Denver

Dress up your stationery. We have the C. C. die, also the fraternity and society dies.

Now is a good time to select some new stationery and have it embossed.

OUT WEST PRINTING & STATIONERY CO.
Colorado Springs Colo.

OTIS & CO. MEMBERS New York Stock Exchange New York Cotton Exchange Chicago Board of Trade

Use our MONTHLY PAYMENT METHOD for the purchase of INVESTMENT STOCKS and BONDS. Ask for our booklet "How to Invest in Standard Securities by the Monthly Payment Method."

127 East Pikes Peak Ave. Phone 188

The Alamo Hotel

SPECIAL ATTENTION GIVEN TO FRATERNITY DANCES AND BANQUETS. Also DINNER DANCES.

Exceptionally low permanent rates

GEO. M. BURRELL, Mgr. Formerly Hotel Imperial, New York City

E. B. JACKSON NOW WITH

(Continued from Page One)

before you and tell you to go ahead and make the most of it possible, any efforts you may make seem like mere nibbles, and one feels pretty discouraged sometimes.

About a week before the Christmas vacation began, a Rhodes scholar who had been driving a Red Cross ambulance during the summer vacation began organizing twelve or fourteen men from Oxford to do the same sort of work in Paris during the six free weeks of the holidays. I joined the group, but agreed to stay three months, because I desired to get near the front, and three months is the minimum time allowed by the French government for one getting so near the scenes of actual fighting. The headquarters at Paris was at the American hospital in Neuilly sur Seine, and there we were given instructions as to uniforms, equipment, etc. As the work we are doing is charitable in nature we had to pay for our uniforms and much of our equipment. I left about 200 francs there; not excessive, perhaps, but severe upon me in my present condition. It's a queer feeling to be dressed in a uniform. There is a short period of excessive self-consciousness and then you get used to it. This American Red Cross service has stations at various points all along the fighting line, where the Fords do valiant service transporting the wounded. When I arrived in Paris, I had what might be called a dim theoretical knowledge of the Ford car, and knew absolutely nothing about driving. Still with an afternoon's experience of an hour or two of driving, I learned enough to pass an automobile driving test required by the government. That same day I was shipped down into Alsace to assist (?) in the service there. When in Paris, I told them I was willing to go any where I could be useful, and I have a suspicion they sent me into this region because it was more or less out of the way and had the reputation for being an "Old Ladies Home" and an exceedingly quiet and uninteresting section. Still I arrived in the midst of an attack; the ambulances were exceedingly busy, and I have really had a chance to see what war is really like, and have been very lucky to strike such a time.

I arrived here about three days before Christmas, was met by the head of the section, a Harvard graduate, Lovering Hill, by name, a resident of Boston, I think, and taken first to a hospital where one of the Americans was resting and recovering from dysentary. We saw him in a room which he shared with a poor chap who had had some desperate leg wounds, and lost his limbs or portions of them. He was in a sort of coma, and might have been dead for all that I could tell. From the hospital, we went to Mollov, the permanent headquarters of the ambulance corps in ordinary times. They were then further east and south, nearer the scene of attack, at a place called Moosch. On the way over to Mollov we went some distance on the main road that feeds the whole section of that fighting line with ammunition and grub. Every sort of conveyance, nearly, could be seen on that road. Mule teams, pack trains, long convoys of ammunition wagons, great motor trucks, ox teams, traction engines, etc., were all there, passing back and forth in an endless stream. What added more to the interest fo the scene was the unique setting. All the country about is mountainous and the road winds around and up so that the effect of the rush and activity is magnified by your being able to see it in so many places at once, on all sides of you. From Mollov we then went to Moosch.

The next day the boss took me further up on the road to a place called —— where the wounded are collected from the trenches. All the way up we were passing these trains of ammunition wagons (there were no large trucks as the grades were now pretty severe), and I remember that in one ticklish spot in passing we forced one of the heavily loaded carts too near the edge and while the drivers hurled forth their French oaths at us, it rolled gently down the bank, the eight horses having snapped the traces. As we got higher we came close to the bursting German high explosive shells that were meant for some French battery on the ridges near by. They are damned unpleasant with their low whistle and their sudden clap of thunder. The ride down was equally interesting.

As my driving experience was exceedingly limited, and as every one was far too busy bringing the wounded down from the mountain, to teach me anything, most of my work degenerated into assisting in the numerous repairs that were necessary upon most of the ambulances. It was greasy, dirty work, but I haven't been so happy for a long time. I am now more than ever convinced that I ought to have been a mechanic long ago. Most of this work had to be done near a spot where the bloody stretchers were being cleaned, but "c'est la Guerre," as they say over here.

On the second night after my arrival, the Germans began dropping ten or a dozen shells into the town where we were quartered, and not so very far off from us. Again I say, I didn't like those things. They don't sound exactly healthful. However, we began to get quite used to them before returning to headquarters. The Germans seem to have developed a habit during this recent French Attack of shelling that village along with the rest of the valley towns two or three times a day, and then they began to take pleasure in waking us at night, and sometimes by getting too close, they would send us to the cellar. One day, while we were in the field near the hospital fixing a tire the Boseches began their shelling again, but this time they didn't have the right direction and we could see them explode on a neighboring hill about an eighth of a mile away. You should have seen some men coming down from that hill. One poor devil made a headlong dive into a ditch; it all would have been amusing if it hadn't been a part of it real in warfare.

One of the most interesting experiences was a ride I had with another lad up a valley to a small village well up toward the top of the hills. The ridges on both sides had French batteries hidden away in the forests, which were bombing away, and occasionally a German shell came whistling into the valley. It was altogether a very noisy place. The man who took me up called it a "damned low place." He was quite right.

There have been many other interesting things going on continually about. Some of them full of danger, perhaps, some very sad, and I feel as if I have seen at least the fringe of this great war.

I have a hunch that the thrilling times are all over now, however, for we are now back at headquarters, where we hardly hear the sound of a gun, and are off more or less from the main route of the supply trains. I rather miss the excitement of the other place, but it is good to get a chance to rest and clean up.

E. B. JACKSON.

△ △ △

Colonel J. G. Battelle, president of the Columbus Iron and Steel company, has given to Ohio State university a fund of $1,000 the interest of which is to be used for "annual rewards to officers in the university regiments for excellence in military scholarship."

Cold Boiled Ham
—for Your Hikes, Parties, Spreads

—That we cure, smoke, bone and boil ourselves—that's what you get here. It has that same delicious, appetizing flavor that it would if coming from your own home.

HAYMAN MARKET
Fourteen South Tejon St.

The College Clothes Shop
Cleaning, Repairing and Pressing
Opposite Campus Rates to Students

ASK FOR and GET
HORLICK'S
THE ORIGINAL
MALTED MILK
Cheap substitutes cost YOU same price.

COLLEGE GOSSIP

Good Printing—Dentan Printing Co.

John Madden, ex-'17, is a campus visitor.

Prompt Printery, 12-14 E. Kiowa Main 536.

George Newton is sick at his home in Denver.

Betty Riner's father visited her Wednesday.

Dean Parsons spoke at Y. W. C. A. Wednesday night.

Keep your shoes in shape with shoe trees. Whitaker & Wells.

Jerry Bunker's mother has been visiting him this week.

Helen Heald took dinner with Helen White Thursday night.

Professor Baker is suffering from an attack of blood poisoning.

Bernice Bowman was the guest of Ada Savage at dinner Wednesday night.

Helen De Rusha, '14, has been spending a few days with friends in the city.

Everett Munro, ex-'15, and Harold Gregg, '14, visited the Beta house this week.

Mrs. Smith was the guest of her daughter, Mrs. McLean Wednesday night.

Henry Dockstader entertained some of his friends at a birthday breakfast Wednesday morning.

Kathleen Carrol has resumed her college work after spending several weeks in the Glockner sanatorium.

The Hypatia Alumnae in Denver entertained the active members at the Orpheum and Bauer's last Saturday.

Two Keen Sport Shoes for men this spring, tan or black leathers, rubber sole and heel. New ball strap effect. You'll like 'em from the first. Whitaker & Wells.

Mrs. Ernie Statton, who was Florence Pierson of the class of '13, has been visiting friends and relatives in Colorado Springs this week.

The incoming and out-going Y. W. C. A. cabinets gave a tea for the ladies of the faculty and the young women of the college Thursday afternoon.

Tonight Fred Coldren, Willard Boss, Tom Ferril, Merle Gibson, Bob Nelson, Sam Baker, Lloyd Larsen and Glen Merrill are giving a concert at Ordway, Colo.

Herschel Caldwell, ex-'16, was a campus visitor this week. He has completed his course in William Jewell college and now goes to take up ministerial work in Idaho.

A new dress shoe for ladies this week that is a real beauty, dull kid vamp, cloth top, plain medium vamp, leather Louis heel. They are six-fifty the pair. Whitaker & Wells.

The Dais seniors are the busiest people on the campus these days. They are getting ready for the minstrel show at the Y. W. C. A. circus a week from Saturday. You should hear the line of songs and "pun jokes" they are getting up. Every girl in college should begin saving her pennies for the circus and be sure to keep ten of them for the minstrels.

Assorted Kisses
(Vanilla Nut, Maple Nut, Chocolate)
20c a pound Saturday Special

These combinations of creamy sugar with minced nut meats and delicate true flavors, are most delicious. You'll be glad you bought some.

From Maker to You
Derns
Fine Coffee, Tea, Candy
26 S. Tejon St. Phone 575

COAL

We will appreciate your fuel orders, and you will appreciate our first quality coal and prompt service.

THE PIKES PEAK FUEL CO. :: :: Wholesale and Retail COAL DEALERS
125 E. Pikes Peak Ave. Phone Main 577

COLORADO COLLEGE
WILLIAM F. SLOCUM, D.D., LL.D., President FOUNDED 1874
Departments of ARTS AND SCIENCES BUSINESS ADMINISTRATION AND BANKING
SCIENCES ENGINEERING FORESTRY MUSIC

The Colorado College Newspaper

The Tiger

Published Semi Weekly by the Students

Volume XVIII | COLORADO SPRINGS, COLO., APRIL 12, 1916 | Number 48

HIGH SCHOOL DAY TO BE HELD THIS YEAR ON MAY 13

INVITATION LIST INCLUDES FORTY SCHOOLS WITH OVER 300 CONTESTANTS — OUT-OF-STATE SCHOOLS TO COME.

Big Carnival On Night Before Meet Will Entertain Guests of College.

Plans are already well under way for the annual High School day, which will be held this year on May 13. The invitation list includes about forty schools, with over three hundred contestants. Some out-of-the-state schools formerly not represented at the meet will receive invitations to this year's event.

The meet will take place on Saturday, and on Friday before the meet the High school boys will be the guests of the College at the C. C.-U. C. baseball game, and in the evening at the Carnival, which is an annual feature attached to High School day. Here the fraternities, the "Barbs," the engineers, and the different scholastic societies, including Kappa Beta Phi, will put on various stunts and exhibitions.

The arrangements for the meet are in charge of a joint committee of the faculty and the students. Coach Rothgeb and Professor Motten represent the faculty, and Glen Cheley, George Keener, Newton Holman, John Spaulding, Levi Morse, Jack Sumner, Doyle Joslyn and Martin Barney have been appointed by the Student Commission to represent the students. Financial responsibility will be shared equally by the commission and the college. Usually the expenses of the meet are far above the receipts, and the Student Commission has promised to pay half of any deficit up to six hundred dollars. A large number of tickets will be sold around the college and in the city, thus defraying a good part of the expenses of the day.

George Keener has been elected manager and aided by his experience of last year, will be able to stage the biggest day ever put on by any college in the state. The cups are being prepared by the best jewelry houses in the west and as usual will be donated by various organizations and friends of the college. The number of trophies is to be larger than ever this year and the winners in the meet will have substantial prizes by which to remember the day.

△ △ △

PROF. CARVER COMING TO COLORADO COLLEGE ABOUT MAY 1

Harvard Exchange Professor Will Give Three Series of Lectures at C. C.

Prof. Thomas Nixon Carver, exchange professor from Harvard University this year, will arrive at Colorado College about May 1 for a series of lectures to last till the beginning of June. Profesor Carver is now at Beloit College, in Wisconsin. Before going to Beloit, he lectured for periods of one month at Grinnell, Carleton and Knox colleges. While at Colorado College Professor Carver will give series of lectures on "The Theory of Social Progress," "The Theory of Distribution" and "Rural Economics." These lectures will be open to residents of Colorado Springs as well as to the college students.

△ △ △

GOVERNOR APPOINTS PRESIDENT TO REPPESENT STATE AT MEETING OF AMERICAN ACADEMY

President Slocum has been appointed by the governor of Colorado to represent the state at the twentieth annual meeting of the American Academy of Political and Social Science, to be held in Philadelphia on Friday and Saturday, April 28 and 29.

SENIORS HOLD FIRST TRYOUTS FOR CLASS PLAY

Performance Will Be Staged in Jungle Commencement Week

Tryouts for the senior play were held Monday afternoon in Perkins hall. About fifty members of the class have announced their intention to try for parts in the production, but the cast has not been definitely selected yet. As before stated, the play given will be "Sherwood," by Alfred Noyes, provided that, in the judgment of the class and the faculty, a suitable cast can be selected from those trying out. If this proves impossible, the seniors will probably give one of Shakespeare's comedies. The play, which will be managed by Rufus Mimmack, will be given in the Jungle, weather permitting, some time during Commencement week. There will be two performances, probably either on Friday and Saturday or on Saturday and Monday, just before Commencement.

It has been customary in the past for the seniors to select on of Shakespeare's works for their class play, but this year's class thought that the Colorado Springs public would have enough of Shakespeare during the ter-centenary celebration which will be held here this spring, and for that reason they decided to try to break away from the old custom.

△ △ △

C. C. AND D. U. DEBATE IN DENVER FRIDAY NIGHT

Same Team Which Defeated William Jewell Will Argue Literacy Question With Denver Speakers.

The Colorado college debating team, composed of Frank Hall, Hayse Tucker and Lysle Cooper, will leave for Denver Friday morning. That night the C. C. team will argue with the Denver university trio upon the same question as that of the William Jewell debate. Colorado college will uphold the negative as before.

Hall and Tucker have both been on debating teams which have been defeated by D. U., Hall being on the team two years ago, when it was beaten in Denver, and Tucker a member of the team which lost last year on our own platform. They hope to retrieve lost honors Friday evening.

If Denver university's record for debate so far this year is any criterion of its ability, it will prove a formidable opponent for C. C. In a triangular argument between D. U., C. A. C. and the University of Wyoming, Denver came out with a clean slate, her standing being two won and none lost.

Accompanying the team to Denver are Professor Motten and Manager McCammon.

△ △ △

PROFESSOR ALBRIGHT HAS ARTICLE IN "SCHOOL AND SCIENCE"

A recent issue of "School and Society," a weekly educational magazine published by the Science Press, contains an article by Professor Guy H. Albright of the department of mathematics. The article, which is entitled "How Teachers Mark," is a statistical study of the variable range in marking displayed by professors of Colorado College. The figures were obtained in connection with an investigation of freshmen grades made by Professor Albright. "This set," writes Mr. Albright, "when exhibited by points plotted with reference to the percentages of students receiving the several grades or by curves connecting the points, reveals peculiarities and striking divergencies from what one naturally considers normal."

After a number of graphic representations of the grading tendencies of various professors, the article says:

"This is the way men grade. Some are 'easy;' some are severe. Some are afraid to give the deserved low mark; some refuse to consider a high one. Many bunch the grades. It is probable that few stop to criticize the marks they have given. And as a result the grading of many is unfair to the students ,to the instructor, and to the faculty."

JUNIORS TO GIVE LAUGHABLE FARCE SATURDAY NIGHT

"MRS. BUMSTEAD-LEIGH," CLEVER SATIRE ON AMERICAN SOCIETY, PROMISES TO KEEP AUDIENCE IN CONSTANT LAUGHTER.

Cast Knows Lines Well and Performance Will Move Without Hitch.

The name Mrs. Bumstead-Leigh is a misnomer, as far as advertising purposes are concerned. Mrs. Bumstead-Leigh calls forth no mental image. Any sort of plot from a tragedy to a farce might be woven around that name. But having seen the play next Saturday night, you will have to admit the title was well-chosen.

We attended a rehearsal last week and were thereby greatly surprised, for from an onlooker's point of view a rehearsal is usually a most monotonous thing. But we felt from the opening lines that the play promised well. The actors know their lines and are repeating them with unusual spontaneity. They have caught the spirit of the plot and under the skillful coaching of Professor and Mrs. Motten have developed what would be called in athletic terms, team-work.

If you have not had a real good laugh recently, and you never really have laughed if you haven't seen Mrs. Bumstead-Leigh, you must be there Saturday night. A good many plays suitable for amateur production have to depend

(Continued on Page 3)

DR. HILLS RETURNS FROM TRIP IN EAST

Dr. E. C. Hills returned to Colorado Springs last Thursday night, after two weeks spent in the east. While absent, Dr. Hills visited friends in several of the large eastern universities, spending two days at Harvard, one at Yale and two at Columbia. He also spent some time with the Hispanic Society in New York and at the Pan-American Union in Washington.

△ △ △

After Many Years--Good Weather At Last

One sunny April morn
The students of C. C
All thoughts of studies scorning,
With hearts both light and free,
Did sally forth in bunches,
In couples and in squads,
With sweaters and with lunches,
To the Garden of the Gods.

They ate and played and gamboled
Until the day was done;
And then they homeward ambled
Beneath the setting sun.
And each returning rover
Did to his neighbor say:
"We surely slipped one over
On the weather man today."

We wish the emphasis of this poem to rest on the last two lines. After being afflicted with stormy weather on almost every day for which we have planned an all-college picnic since the idea of the A.-C. P. first originated, we feel that the occasion merits a paean of joy. If you remember, when the picnic was first postponed from Washington's birthday, everybody prophesied that we would never get as good a day for it again. But, as indicated in the poetical effusion at the head of this story, we fooled the weather man, or the weather man fooled us, whichever you prefer. We have the doubtful honor of being one of the oldest inhabitants of the College, and on only one occasion within our memory has the All-College picnic come off on the appointed day under weather conditions that were at all enjoyable. Lord, now lettest thou thy servant depart (from College) in pence, having seen this day. We would not have missed this picnic for one of those famous farms in Kansas.

Y. W. C. A. GIVES ANNUAL CIRCUS SATURDAY MORNING

Pink Lemonade and Real Parade Will Give Performance Last Touch of Reality

"Greatest Show on Earth"—so read the posters that advertise the approaching Y. W. C. A. circus Saturday morning in the appointed time for this magnificent spectacle to occur. It is not considered quite the up-to-the-minute thing for the women to sneak out of their beds at an early hour to watch the great trains steam into the city, but there will be no objection to the men doing so. "Days of real sport!" Let them return again.

The circus this year is going to be extraordinary. That is another way of expressing the time-honored statement that it is going to be different. Nevertheless, the performance this year promises to be of exceptional merit. This is due, in part, to the large number of stunts that will be shown, and to the quality of the acts.

The side-shows will be open to all and those coming first will be the ones to get the best seats. Motto: The early one secures the seat. A moderate price will be demanded for these events, and every one is urged to save

(Continued on Page Two)

VITAL PROBLEMS FORM TOPIC OF VESPER TALK

Failure to Take Religion Seriously Greatest Obstacle of Serious Thought, Says Prof. Fales.

The Rev. David Fales, Jr., gave the address at the vesper service Sunday afternoon in Perkins Hall. He spoke on "Some Questions Worth Pondering." He said in part:

"I have heard much discussion of late as to whether college students were getting all they might out of college. The question has come even into our own arena and our faculty, alumni and students have taken part in the discussion in the columns of our college paper. A great many college students are not getting as much as they might out of college, and this has suggested to me my theme and my text. My text is found in Proverbs, 29-18, 'Where there is no vision, the people perish.'

"It has been commonly accepted for some hundreds of years now that the purpose of an idea, in part at least, is to gain ideas, to gain control of the mental machinery, to work out the ideas and give ideas to others.

Good Ideas Usually Triumph.

"There has been, from time to time, conflicts between ideas, the good generally overcoming the evil. The Greeks had an idea of life which included beauty, nothing in excess. The Romans modified that and made it an idea of empire and there was a conflict with this idea when the northern tribes invaded Rome, and thus it is one idea falling before another. The war in Europe is a flash of ideas and we are told that an educational institution is for one thing to help the coming generation to gain ideas, to learn their own ideas and to put those ideas into some plans of practice, and so I desire to suggest out of all the questions, just three ideas of the human race that are worth thinking about.

"It is a very easy thing to say that we are living in a critical period. We always say that when we graduate from high school or when something critical comes into our lives. Every one of these ideas is being tested. The first one is suggested by some statistics. We are told that this country

Continued on page 3)

FERRILL AND TANNER ELECTED TO O. O.

Tom Ferrill and James Tanner, both of the sophomore class, were elected to the Q. Q. Club at a meeting held recently. Besides the graduate and faculty members, the club now has six undergraduate members. They are Elmo Watson, Edgar Taylor, Jack Sumner, Earl Martin, Tom Ferrill and James Tanner.

WEATHER IS GOOD AT LAST FOR ALL-COLLEGE PICNIC

NEARLY FOUR HUNDRED STAND IN LINE WHEN DINNER IS SERVED BENEATH GATEWAY ROCKS .

Class Games, Races, Pennant Hunting and Hiking Furnish Diversions of Holiday

Yesterday the weather man was coaxed into giving one of the finest days possible for the All-College picnic. The Garden of the Gods was crowded with students all day, and the program went off without a hitch. Chets Chuck Harrison and Newt Holman lived up to their former reputation and gave a feed worthy of the keenest appetite.

Professor Parish of the department of history defeated Professors Fales, Schneider and Lacy in the faculty race, Dean Parsons, umpiring, for the outdoor-indoor baseball game between the upper class girls and the lower class girls, announced at the finish a score of 13 to 9 in favor of the youngsters. The senior baseball man defeated the junior men by a score of 13 to 8, and the freshmen defeated the sophomore men to the tune of 8 to 3. The tug of war was won by a team of fresh, who

(Continued on Page Two)

TIGERS AND MINERS MEET ON DIAMOND SATURDAY

Conference Baseball Season Will Open With Games In Springs and Fort Collins

Intercollegiate baseball in the Rocky Mountain conference will be ushered in next Saturday by games in Fort Collins, and in Colorado Springs. The opening game was to have been played last Saturday in Denver between the Aggies and the Miners, but owing to the snow and a soggy field, was postponed.

Owing to weather conditions, the Tigers were unable to get a real workout on the diamond last week. Saturday was the only day the team had any outdoor work, and then the men confined themselves to a little batting work in the cage, and some fielding practice. Two practice games were scheduled for the week-end with the Denver All-Stars, but both were canceled on account of snow and mud.

Reports from other training camps in the conference are very meager, practically no practice games having been played. But the Mines invariably develops a strong baseball nine and the Tigers will have a real job on their hands in meeting the Blue and White men. It is reported that as soon as the all-college picnic has been held, the weather man will take a nap, so plan to be on hand at Washburn field next Saturday afternoon at 3 o'clock. A general admission price of 25 cents will be charged. There are no season tickets in baseball.

△ △ △

GOOD WEATHER BRINGS HARD WORK FOR TRACK MEN

In Spite of Last Week's Storm Team Candidates Show Good Early Season Form

"Get on your marks. Get set. Go!" Coach Rothgeb started the week of track training by giving the team candidates a hard workout Monday. The track was in excellent shape and the sun shining, and full advantage was taken of these favorable circumstances. Last week the men were forced to do most of their training on the little oval in the stadium. On the little track the hurdle men were unable to do any work, except sprinting, and need practice now in developing their stride over the obstacles. Schweiger and Holmes had little opportunity during the stormy weather to handle the hammer and discus, and did some good work Monday in developing form.

The jumping and vaulting pits had

(Continued on Page Three)

Low Prices are Enticing—
Quality and Workmanship are More So
A. C. Harwood
214½ N. Tejon St.
Wall Paper, Paints and Glass

Wills, Spackman & Kent
Real Estate, Mortgages, Insurance
GAZETTE BUILDING

Students
Doubtless you need more photographs for exchange among your friends?
Let us duplicate your order now.
The Emery Studio
Cor. Cascade Ave. & Kiowa St.
Phone 41

GOLD and STERLING SILVER NOVELTIES at
Hayners'

All Kinds of Choicest Bakery Goods
PARK BAKERY
and Lunch Room

You Can Win With Burgess Chocolates
Call Phone Main 83
or Visit 112 N. Tejon St.

¶ The Home Cooking that mother used to make
THE COLLEGE INN
Opposite the Campus

We are showing a Blue Serge Special at
$15.00
and another at
$18.50
Guaranteed all wool and fast color.
Glad to show you.
Robbins
ON THE CORNER.

THE TIGER

The Colorado College Newspaper. Published Semi-weekly by the Students. Issued Tuesday and Friday of each week.

C. EDGAR TAYLOR ..... *Editor*
FRANK H. HALL ..... *Manager*

EDITORIAL STAFF.

WILLIAM MCKESSON ..... *Assistant Editor*
DENVER VICKERS ..... *Assistant Editor*
J. R. C. SUMNER ..... *Assistant Editor*
HORACE WUBBEN ..... *Assistant Editor*
JOHN A. MCDOUGAL ..... *Athletic Editor*
ARTHUR L. POWELL ..... *Engineering Editor*
EVELYN ESTABROOK ..... *Exchange Editor*
MARGARET STANARD ..... *Local Editor*
HORACE H. HOPKINS ..... *Local Editor*
LAVINA WHITE ..... *Alumni Editor*
LUCY JEWELL ..... *Woman's Editor*
ELMO S. WATSON ..... *"Line Plunges"*
VICTOR KINGMAN ..... *Assistant Manager*
GERALD SCHLESSMAN ..... *Assistant Manager*
ARTHUR SLACK ..... *Assistant Manager*
ALFRED V. DWORAK ..... *Associate Manager*
THORNTON THOMAS ..... *Associate Manager*

Address all communications to The Tiger, Colorado College, Colorado Springs, Colorado. Phones: Editor, Main 3266J or Main 2073. Manager, Main 2073.

ANOTHER KIND OF PREPAREDNESS

A recent letter from Arnold Rowbotham, who was editor of The Tiger three years ago, contains some valuablo food for thought. Rowbotham is now head of the department of modern languages in Tsing Hua College, Pekin, China. He writes:

"Since I have been out here I have been simply appalled at the ignorance shown by Americans—and particularly by American college students and graduates—of world affairs. The great war has to a certain extent chaken the U. S. A. up as well as everyone else, but it has not done much. It is a lamentable state of affairs, because when the American business or professional man gets outside his own back-yard and tries to enter into competition with others this ignorance of conditions hampers him greatly. . . .

"In the future—not very far off—we are going to think not in terms of the 'state' or the 'nation,' but in terms of the whole world. It broadens the mind, too, to get the viewpoint of other nations, and the Lord only knows how badly the average college student needs this broadening process."

Americans have been too provincial, too much concerned with their own affairs to care much about the rest of the world. Other lands and other peoples have not meant much to us except as attractive backgrounds for moving picture excursions and occasional romantic novels. South America is usually a synonym for fever, swamps, and musical comedy revolutions. Most of us are unaware that this great continent where America now has such golden commercial opportunities possesses cities as fine or finer than the United States can show. We do not know that Europe sends its great singers and its newest operatic successes to Buenos Ayres and Rio de Janiero before they come to New York city or that a South American city has taken the place Philadelphia once held as third in size in the Western Hemisphere. Russia and China, two other regions calling for American trade, are usually associated with nihilists, cossacks, firecrackers and famines.

It seems to be no longer in order to point to the cultural value of knowing the affairs, the literature and the customs of other lands. Nor is this argument needed to bolster up an argument for greater interest in something beside what happens on our own front steps. From a practical business viewpoint a knowledge of world affairs is going to prove invaluable to its possessor and to America during the next generation. The trade of the world is open to the United States and dilatory as we may be about it engaging in it we will sooner or later. The American who knows conditions and customs elsewhere will be in a position to give valuable service both to his country and himself.

Already the need for trained men with a knowledge of foreign languages and history is announcing itself. The school established by the National City Bank is an indication of the need great corporations have for college men with an acquaintance with Chineso, Russian and Spanish languages and customs. Right now the business department of Colorado College is looking for a man to enter a commercial office in Boston for a year and then to go on to a good position in Calcutta.

But a study of other peoples and other politics beside our own is not necessary only for those entering work in foreign regions. The greatest need America will soon have will be for an educated body of citizens, with a knowledge and understanding of foreign conditions, ready to support at home America's undertakings abroad. The whole country is talking about preparedness—preparedness with guns and ships. Side by side with the need for such preparedness is the need for another kind of preparedness, the preparedness Amrica must have to play its proper place in the world. As in the one case so it is in the other, the college man must take the lead.

Our Game is selling Railroad Tickets for
The Denver and Rio Grande
City Ticket Office in "The Burns" Building.
Your patronage makes it more interesting and successful.

"See America"

Tigers vs. Miners
First Intercollegiate
April 15th
P. S.—(Poor Support) Will we root or hike?

James Howard Barber Shop
Everything Strictly First-Class and Modern
19 East Bijou Street

ATTENTION, MEN!
We have a limited number of DURHAM DUPLEX DEMONSTRATORS, which we will sell for 25c each while they last.
If you have never tried the Durham, here is your opportunity to experience true shaving comfort
The Murray Drug Co.
Opposite the Campus

The "TIGER SHOP"
For All Athletic Goods
"ASK THE MEDICINE MEN"
POWELL-McINTYRE SPORTING GOODS CO.
18 E. Pikes Peak Avenue
Main 930

Colorado Fuel and Iron Company
GENERAL OFFICES, DENVER, COLORADO
¶ *Miners of* Anthracite and Bituminous Coals *and Manufacturers of* Coke and Steel and Iron Articles

TELEPHONE 599 STORE, 104 NORTH TEJON STREET
HEADQUARTERS FOR EASTER FLOWERS
The Pikes Peak Floral Co.
Cut Flowers *Decorations and Designs*

BATAVIA
Means Highest Quality in Food Products
THE HEMENWAY GROCERY CO.
115 S. TEJON ST
1201 N. WEBER ST

The Antlers Livery and Taxicab Co.
M. J. LACEY, Manager
21 and 23 N. Cascade Avenue
If you want to go comfortably, or if you are in a hurry, call Main 71
Experienced and Courteous Drivers. Service Unexcelled.
• Cars, both Limousines and Touring, are new, clean and up-to-date. These are the features that should appeal to you.
FOR THE OPERA OR TO THE DEPOT, CALL MAIN 71
Open At All Hours Day and Night

Y. W. C. A. GIVES ANNUAL

(Continued from Page One)

up enough to take in the full list.

All the accessories of a big league three-ringed show will be on hand. No one will have to struggle along with parched throat, for the red-lemonade booth is putting in the most efficient methods for doling out this fluid. Balloons (this may be just an advertising statement, but was given to us as the truth) will be on sale for the youngsters. "Carry a blue balloon home to the kid." Peanuts? The manager informs us that this crop has been stored in convenient lots which will sell for "five per the bag." "Absolutely the last time around."

The Y. W. circus is an annual affair with the young women. By some oversight on the part of those in authority, these performances have never been made public. The men of the College are, therefore, relieved from the terrible strain of pushing, crowding and elbowing their way about in the vast throngs that swarm into McGregor gym at this time. Pictures of most of the freaks will be on sale Monday, and the men may take their circus quietly at home by the fire side.

It is impossible to give a complete list of the stunts. Any woman in College is permitted to put on a stunt, the only regulation being that no two be similar. So far, some excellent stunts have been arranged and of course their will be the minstrel show by the Dais, which is one of the most popular features of the program every year.

Saturday morning at 10 o'clock the big parade will start. It is hoped that every woman will be there, either as performer or spectator. The admission is small and the pleasure is large —hence decide accordingly. Adv.

△ △ △

WISCONSIN

The point system as a regulation of student activities of women is to be abolished, and a card catalogue system of registration of student activities is to be substituted as an experiment for one year.

WEATHER IS GOOD AT LAST

(Continued from Page One)

pulled away the sophs the first two out of three tries. In the pennant contest, Glen Weber, '17, won the large banner, with Frank Sheldon, '19, second, and Charles Crockett third.

Dinner was served at 1:00 with about four hundred in the receiving line. Soon after many smaller hikes and climbing parties were organized. Some came early and went home soon after dinner. Others came just in time for dinner and stayed late. But the great majority came early and stayed late, and enjoyed every minute of it, at that. The ridge road from the car line and the road over the mesa were dotted with hikers all day long.

The all-college picnic in former years was usually planned for Washington's birthday (notice that we only say planned), but the weather man, knowing the plans in advance, regularly gave the worst weather possible to that date. Last year the regular picnic suffered the usual fate of its predecessors, and a substitute picnic to celebrate the winning of a baseball game and track meet was held with more or less disastrous results. This year the Washington's birthday date was definitely abandoned and the committee of the Student Commission was authorized by the faculty to substitute for that holiday a day later in the spring, when the possibilities for fair weather would be better. Consequently, the enthusiasm committee kept the date dark until last Monday, when they gave the required 24 hours' notice to the faculty and announced the plans to the students. By this simple bit of strategy, the weather man was unable to bring his snow storm around in time, and the day was as fine as any school day.

The enthusiasm committee in charge of the picnic had arranged no elaborate program. Ball games were played and races run, but for the greater part of the time there was nothing to distract the attention of the fusser.

Not only was the 1916 picnic successful in being held at all, but it surpassed anything ever held before. Everything went off in great shape, weather, eats, program and fussing.

Professional Cards

Drs. Sinton & Flora
DENTISTS
700 Exchange National Bank Building

VITAL PROBLEMS FORM TOPIC

(Continued from Page One)

is one of the most wealthy. Our total wealth is said to be about $200,000,000,000, or an average of $2,000 apiece. In spite of that fact, two out of every three men who die after maturity leave no estate whatever. Only one out of four leaves as much as $1,300; only nine out of 100 die leaving estates worth as much as $5,000; 91 out of each 100 leave estates worth less than $5,000. In other words, there is plenty, but a large proportion of that plenty is kept in a few hands. Is it not a tragedy that a very large percentage of the people have never had their rightful share of that plenty?

Must Think for Others' Benefit.

"I am merely suggesting that this is one of the great questions, and it is important to look into this question and try and find some way to have those receive their share to which they are entitled. There are two classes who do not see this problem clearly. One class is the class of those who have sufficient. This does not affect them; and the other class is those who have hardly anything, or perhaps nothing, who become very bitter and are not able to think clearly. This question of human welfare is a vital one, and every student who goes thru college and has never thought about it has lost one of the great opportunities in his college life. One must think and then pass on his little accumulation before the solution to this problem will be gained.

"Besides this question of human welfare, there is the question of government. There are many violent, accidental and preventable deaths every year and there are comparatively few arrests made of those who cause the deaths. One of the duties of government is to provide life, liberty and happiness and pursuit of happiness, and I want to ask whether a government that claims that for its purpose, that is succeeding or seems to be succeeding as poorly as ours in this respect is all it might be. Theoretically, government is to protect life. Of course, we are confronted by great changes of human customs and by all kinds of circumstances to which government has not been able to adapt itself, but I want to ask the question: Does not this suggest that the whole program of government is worth spending a little time on?

Says Changes Necessary.

"Besides this, there are many deaths of American citizens outside of America due to the violence and greed of other nations. We are losing as many lives as we would in a considerable war. Before the smoke all blows away, we will have to make over again the foundation on which the government of the United States is supposed to rest. I ask college students: Is not this a time when it is worth giving up a great many things in order to have some ideas on such a great problem?' Let me quote from just one man who had ideas. This man is described by another. Paul described Abraham thus: 'By faith he sojourned in the land of promise as in a strange country, dwelling in tabernacles, with Isaac and Jacob the heirs with him of the same promise. For he looked for a city which hath foundations, whose builder and maker is God.' Abraham looked for that human community which had for its maker and builder God.

"There is another serious question to be considered, the inability of a great many of our citizens in this country to take religion seriously. I wonder how many men would bring up the question of religion at a dinner party and go into it deeply and seriously. A great many of us go to church regularly and yet have only a second-hand idea, or else he has no ideas either second-hand or his own. He gives the excuse that the church is narrow or that he is tired and likes to rest on Sunday, and the real reason is that he does not take religion seriously.

Obstacles to Serious Thinking.

"The greatest obstacle to most students to thinking deeply and seriously is the fact that they do not take religion seriously enough. We admit certain things and even go to church but we have no great ideas which we have thought out by ourselves. We should have a prayerful religion. Some people say they do not know whether prayer does much good, after all. Prayer is humility before God, and humility is the foundation of great thinking and great works.

"Every one of us should try to get the idea of loving kindness of Jesus Christ and the idea of our own responsibility to change this kingdom of evil into the kingdom of right."

△ △ △

When you can't influence a woman any other way, try advising her not to.

There will only be 400 seats sold for Mrs. Bumpstead-Leigh

There are over 700 students—
Therefore **buy your tickets now**

JUNIOR CLASS PLAY
COGSWELL THEATRE APRIL 15, 1916

TICKETS AT MURRAY'S DRUG STORE, 50c
—OR FROM ANY GOOD JUNIOR

JUNIORS TO GIVE

(Continued from Page One)

for their humor on the "slap stick" variety of comedy, "local hits," etc., often providing an extra actor merely for comedy. In Mrs. Bumstead-Leigh, however, the humor is what one might call inherent in the very nature of the plot. Every minute one has the pleasurable sensation that he has a bunch of laughs coming in the near future. Prepared as one may be for fun, the sudden sallies of wit often catch him off his guard and leave him in a hopelessly laughing mood.

Little has been said about the cast, but each actor seems to have fallen right into his character. The plot is smooth, the action rapid and there are no tedious moments, no long-drawn histories.

The play is alive and fascinating from start to finish.

If you don't see Mrs. Bumstead-Leigh you will regret it for many a day. The tickets are going fast, so do not tarry too long in getting yours.

H. W.

△ △ △

GOOD WEATHER BRINGS HARD

(Continued from Page One)

been prepared just before the bad weather, and the pole vault, high and broad jump men put in a strenuous day. With Mack Davis, who tied the state record in Denver last spring, and Bob Sweeny, who won the Southern Invitation meet vault and nearly equaled the state high school record last May, C. C. expects a lot in this department.

The distance men suffered least by the bad weather, making their twenty to thirty-five laps every day on the little track. Tohill is feeling better and Frank Hall, Shadowen, Taylor, Ferril and Thompson are looking well for this early in the season.

McBride and Holmes showed good form in the sprints. If Holmes can duplicate his performances during the three years he has been in college athletics and McBride hits the stride he used on the coast last summer, several points should come to C. C. in these events at each meet.

△ △ △

At the University of California correct time may be obtained to the hundredth part of a second. There has been installed a Reifler clock, the most accurate time piece known. Every 35 minutes the clock which cost $1,000, is automatically wound by electricity.—Pleiad.

THE SPHERE OF WOMEN

Even to the modern, up-to-date woman the business of being a woman is becoming an increasingly difficult problem. And when the reformer comes to the front with such statements as "woman's field is not in the line in which she has been traveling for the past hundreds of centuries," she is at a loss to know which to believe, her nature's instincts, or the reformer.

For hundreds of years woman has been cooking, mending, cleaning and home-building. Her natural inclinations lead her to this work. Now comes Mrs. Martha Beasley Bruere and says that this is not woman's sphere; that her real sphere is in politics, government, civic improvement and economics. She even goes so far as to write a series of articles on "Why Girls Should not Be Taught to Do Housework." Mrs. Bruere insists that modern improvements are taking care of woman's former work and reducing it to a minimum, leaving time for all these various other occupations. If is foolish therefore, to take time to teach domestic science to women, she says. The vacuum sweeper is taking care of the cleaning, modern machinery is taking care of the mending and dish washing, and cooking should be done thru community work.

Which may be true. But there are various questions that enter into this problem of being a woman. In the first place such a state of modern improvement has not reached the great majority of women who will need to know a little of domestic science for a good many years to come. In the second place woman's natural instincts lead her to home building, and the various duties that enter into it. The vacuum cleaner will be hailed over the world with great delight as well as the patent dishwasher and mender. But there will be many thousands of women who will not care to swim in a sea of political aspirations and economics. They will not care to rear their children in community nurseries or any new patented greenhouses, nor will they care to have their meals prepared in the community kitchen.

It is a difficult and dangerous task to wean individuals away from natural tendencies. The vast majority of women are interested in civic improvements and willing to help carry on the work. But they are not willing nor able to have the instincts with which they were endowed. Perhaps for these few hundreds of thousands it might be well to continue the teaching of domestic science.—Daily Kansan.

¶ See us for Baseball Equipment, Tennis Goods---anything and everything for athletes.

The W. I. Lucas Sporting Goods Co.
119 North Tejon Street Phone Main 900

FRANK R. ASHLEY, President — LEWIS B. SKINNER, Treasurer and Gen. Mgr. — PAUL C. SKINNER, Sec'y and Gen. Supt.

THE WESTERN CHEMICAL MANUFACTURING CO.
Manufacturers of
Commercial Sulphuric, Muriatic and Nitric Acids. Electrolyte, Chemically Pure Acids and Ammonia, Aqua and Anhydrous Ammonia, Liquid Carbonic Acid Gas.
Buyers of Zinc-Lead-Iron Sulphides. DENVER

Line Drives

"The game was won for the home team in the seventh by a series of Line Drives"

The thing that impressed us most at the picnic yesterday was the fact that there was a much better faculty attendance than at a similar affair last year. "Tempora mutantur."

Far be it from us to insinuate, but we are almost willing to cherish the notion that a certain m. k. prof. proposed the innovation in that faculty foot race because he knew that he excelled in that sort of running, and then passed up his more pomerous colleagues with astonishing ease.

THANKS! IT HAS HELPED "FILL US" THIS COLUMN.

Sir:

I am a staid citizen and an unromantic old bachelor, but this spirit of spring has gotten into my blood and the only outlet was through rhyme. I assure you it is my first offense and after my experience this time I do not think I shall ever venture again. I wrote a tender ballad to an old flame of mine and then dictated it to my steno in order to keep a copy for myself. It was too good to keep, so I am sending to you both versions of my brain ebullition.

We like to see a man have a hobby and enjoy his enthusiasm in pursuing it. Wherefore, we have been much interested in ye ed's anti-militia propagandum and have listened with deep appreciation to his solemn warnings to our young men against the C. N. G. Evidently the subject is one that is always good for a biting editorial or half a column of a news story, which may account for ye ed's fondness for it.

As has been previously stated in this Armageddon of Armament, we are for preparedness. We do not believe that the Colorado militia is a perfect institution nor that its past history is necessarily one to which the state can point with pride. However, we do believe this organization of a company here at C. C. is a step towards the preparation of college men to play their part in the defense of the nation, should the time come when there is need for it. We are not so rash as to say that a company in the Colorado militia is the best means of accomplishing this, but we do believe in the making use of the most available means. In fact, we're strictly "coffee" this policy of "Let George do it," and the Artemus Ward brand of patriotism, which wishes to buy his wife's relatives on the altar of his country. Since there seems to be no general an apathy among the men of the college to permit the organization of a company upon their own responsibility, we fail to see the justice of detracting from the credit of the few men who have taken advantage of the most available means to the preparedness end.

THUS ALLOWING HIM TO "LEG IT" OUT OF TOWN."

"Lester Legg was fined $12.50 for vagrancy in the police court yesterday, but the fine was suspended on condition of his promise to leave the city."—Court News Item in the Gazette.

OUR FAVORITE VERSE.

SONG AGAINST WOMEN.
By Willard Huntington Wright.

Why should I sing of women
And the softness of night,
When the dawn is loud with battle
And the day's teeth bite,
And there's a word to lay my hand to
And a man's fight"

Why should I sing of women? . . .
There's life in the sun,
And red adventure calling
Where the roads run,
And cherry brems in the tavern
When the day's done.

I've sung of a hundred women
In a hundred lands;
But all their love is nothing
But drifting sands.
I'm sick of their tears and kisses
And their pale hands.

I've sung of a hundred women
And their bought lips;
But out on the clean horizon
I can hear the whips
Of the white waves lashing the hull-warks
Of great, strong ships;

An the trails that run to the westward
Are shot with fire,
And the winds hurl from the headlands
With ancient ire;
And all my body itches
With an old desire.

So I'll deal no more in women
And the softness of night,
But I'll follow the red adventure
And the wind's flight;
And I'll sing of the sea and of battle
And of men's might.

Has it occurred to you that it was a rather curious way to celebrate the birthday of the Immortal George to go to classes as usual on February 22 in order that we might picnic on a later and more favorable date?

Q. E. D.

"THE BEST AMERICAN MAKE"

an Doncaster ARROW COLLAR
2 for 25c
Cluett, Peabody & Co., Inc., Makers

Our stock of
Loose Leaf Note Books
is the most complete in this city

Books, Stationery and Art Picture Framing and Engraving

Whitney & Grimwood
Agency Van Briggle Pottery 20 N. Tejon Street

CHAS. F. BENNETT, President
H. N. SHELLENBERGER, Vice President
The Bennett-Shellenberger Realty Company
Real Estate, Insurance and Loans
5 Pikes Peak Avenue Phone Main 26

For Luncheon use
Sinton's Yo-oort Pimento Butter Cheez
Fine Filler for Sandwiches — The Sinton Dairy Co. Main 442

Tigers
Thrive on Mowry's Ice Cream and Golden Glow Butter

△ △ △

The Mowry Creamery Co.
PHONE 1184

Chemistry Aprons
Book and Pack Bags
Camp Blankets

The Out West Tent & Awning Company
113½ N. Tejon F. E. Kohler, Mgr. Main 1261

TRY
THE PEARL
THE LAUNDRY THAT USES IVORY SOAP
329-31 N. Tejon Phones M. 1085-1086

Let us do your
Kodak Developing and Printing
It's our Specialty

Stewart Bros. —17— N. Tejon St.

Bissell's Pharmacy
For Pure Drugs, Toilet Articles
Stationery and Druggists' Sundries
Cor. Dale and Weber Sts. Phone 980

Standish Hotel
C. C. Headquarters in Denver

The Alamo Hotel

SPECIAL ATTENTION GIVEN TO FRATERNITY DANCES AND BANQUETS. Also DINNER DANCES.

Exceptionally low permanent rates

GEO. M. BURRELL, *Mgr.*
Formerly Hotel Imperial, New York City

OTIS & CO.

MEMBERS
New York Stock Exchange
New York Cotton Exchange
Chicago Board of Trade

Use our MONTHLY PAYMENT METHOD for the purchase of INVESTMENT STOCKS and BONDS. Ask for our booklet "How to Invest in Standard Securities by the Monthly Payment Method."

127 East Pikes Peak Ave. Phone 188

Save Money on Coal

Try a Ton Our Excelsior Forked Bituminous Lump at **$5.75** per ton

54% carbon---a clean coal.
A trial will convince you as it has others.

The Colorado Springs Fuel Co.

Phone Main 230 120 E. Pikes Peak Ave.

UTAH ATHLETES WORKING HARD FOR TRACK HONORS THIS YEAR

New Athletic Conference in Northwest Being Talked of

Athletes at the University of Utah, which won third place in the Rocky Mountain Conference track meet last spring, are hard at work on the cinders this year in an effort to better the position they won last year. They are greatly handicapped by the loss of Creed Haymond, the crack sprinter, who did so much last year in winning points for his team. The Mormons claim to have some other fast men, but can hardly expect to develop another Haymond this year.

The formal track call was issued by Coach Norgren a week ago Friday, and a large number of men responded. Norgren at that time announced a system of daily tryouts to determine the composition of the team that will represent the University. Each day two or more events will be run off, the men being expected to do their best. Records are to be kept of the results of each race, and the condition of the men at the finish, and on the basis of these records the team will be picked. This system means that the men must work consistently, and that the star who may not start to work in real earnest until a couple of weeks before the meets, will be at a disadvantage, even if he makes a splendid showing.

In the low hurdles the Mormons are strong. Hopkins, who holds the conference record, will run with his old teammate, Hodges, a Freshman from Murdock Academy, who won the Utah State High School championship last year.

According to the Utah Chronicle, published by the students of the University of Utah, there is much talk throughout the northwest of organizing a new Intercollegiate Athletic Conference embracing the states of Montana, Idaho, Oregon, Washington and Utah. The Universities of Idaho and Montana are pushing the scheme, and the Mormons expect to get in with them to boost it. If such a conference were organized it would be very strong, and the schools involved consider that it is all that is necessary to place them on the same footing with the Universities of California, Stanford and Washington.

The formation of such a conference would cause a loss to the Rocky Mountain Conference, for Utah's teams have always been strong rivals of state teams in every branch of sport. It would mean one less football game in the fall of the year, and a consequent financial loss to the different colleges in Colorado.

The interest of the University of Utah in the plan grows out of a proposed change in the regulatins governing the Utah State Intercollegiate track and field meet in Salt Lake, May 20. As this meet has been conducted, only the Aggies, Utah, Brigham Young University and Brigham Young College compete, and there is practically no interest taken in the meet outside of the state. It is proposed to invite Montana University, Montana Aggies, Idaho University and possibly Oregon, to take part this year.

The University of Montana will be well represented at the Rocky Mountain Conference meet in Denver, May 27. In addition to Steele, the two-miler, and Ingram, miler, Coach Bennion has promised to send all other possible point winners. Montana's athletic showing is more than keeping pace with the increasing size of the school, and her chance for entering the Rocky Mountain Athletic Conference increases with her added proficiency in intercollegiate athletics.

Both Steel and Ingram were point winners at the state meet last year, and are counted upon this year to push all contenders for the first place in their respective events. Montana was only represented by these two men, and yet secured more points than the School of Mines and the Colorado Agricultural College combined.

Cold Boiled Ham
—for Your Hikes, Parties, Spreads

—That we cure, smoke, bone and boil ourselves—that's what you get here. It has that same delicious, appetizing flavor that it would if coming hom your own home.

HAYMAN MARKET
Fourteen South Tejon St.

The College Clothes Shop
Cleaning, Repairing and Pressing
Opposite Campus Rates to Students

ASK FOR and GET
HORLICK'S
THE ORIGINAL
MALTED MILK
Cheap substitutes cost YOU same price.

ALUMNI

Mrs. C. W. Devendorf (Etta Moore, '13) has a son.

Walter Thomas and Helen Gardner, both ex-'15, were married March 22.

The University of Minnesota has adopted an honor system of personal supervision to keep professionalism out of athletics.

Iowa State Agricultural college professors are making plans for a model farm house to be built on the college experimental farm at Zumwalt next spring.

The Denver Alumni of Minerva entertained the seniors at luncheon at the Argonaut hotel, March 25. Isabel Henderson, Evelyn Estabrook, Prudence Walker, Margaret Barnett, Dorothy Pooler, Lavina White and Irene Donaldson were the active members present.

PRESIDENT SLOCUM SPEAKS TO STATE UNIVERSITY STUDENTS

President Slocum addressed the students of the University of Colorado yesterday morning, in the Macky Aditorium. His subject was "True Preparedness."

The senior class of Syracuse university has adopted a class budget of $500. It is proposed to use a part of this money to recast the Crouse college chimes.

PLANS

One thing we have noted about plans is their pedestrian propensity, if we may call it such. The great and only way to begin a story is as follows: "Plans are on foot." It seems that plans have no other means of locomotion. Any good, healthy plan, of course, need not be ashamed to be seen on foot; it strengthens the muscles of the back and legs, and gives much-needed exercise to any run-down and overworked plan.

On the other hand, a plan might sometimes take to the tinlizzie or the interurban. Even horseback riding can, it seems to us, be recommended to any sound and logical plan. But no; "a plan is on foot for doing such-and-such a thing." Well, perhaps plans cannot ride, or if they could, they would probably ride their supporters to death. So it is best to leave them "on foot," where they can not get hurt, or injure their advocates.—Indiana Daily Student.

The women's dormitory at Stanford university has devised a plan for the collection of dues. Any woman who has not paid her dues is not allowed telephone privileges, and any young man calling her is told, "She cannot come to the 'phone as she has not paid her dues."

Professor—"What three words are used most amongst college students?"
Weary Fresh—"I don't know."
Professor—"Correct."—University of Michigan Awgwan.

COLLEGE GOSSIP

Good Printing—Dentan Printing Co.

Prompt Printery, 12-14 E. Kiowa Main 536.

Janet Thompson played for coffee Sunday.

The best polish and laces here. Whitaker & Wells.

Helen Heald took dinner with Helen White Tuesday.

Bernadine Strawn, '15, was a campus visitor last week.

Bernardine Strawn visited college friends this week-end.

Mary Kittleman and Freda Schmidt were guests at Bemis for dinner Sunday.

Koch, '14, Pratt, '07, and Clough, ex-'11, visited the Kappa Sigma house last week.

June Eaton, Helen Kirkwood, Levi Morse and Everett Munro hiked up North Cheyenne Saturday.

Ralph Hunt and Charles Crockett were the guests of Winifred Hunt and Elizabeth Crockett, at dinner, Monday night.

You'll find a combination of trim, style and real comfort in a new White Linen, 8-inch Sport Boot we are showing for ladies. Whitaker & Wells.

Mrs. G. W. Clark entertained June Eaton, Helen Kirkwood, Helen Totten, Anna Maude Garnett and Margaret Sunard, at dinner, last night.

Mattie Currick, Eva Dunlavy, Dunreath Perkins, Mary Randall, Miss Rogers, Walter Palmer, Cecil Graves, Floyd Maxwell, Dan Higby and Frank Kyffin hiked to the Beta cabin Saturday.

Colorado College was represented at the recent inauguration of Dr. Henry Suzzallo as president of the University of Washington, by Stephen W. Rigg of the class of 1899, and Dr. Glenn C. Spurgeon of the class of 1900.

On Saturday of last week Russell Offutt, Eugene Wubben, De Witt McNutt, Leslie Beavers, Bill Copeland, James McLean, Jr., George Strehlke, Robert Dakens, Chester Baldwin and Dean Chamberlain attended the district conclave of Kappa Sigma in Denver.

Always a complete line of Men's and Women's Rubber Soled Shoes here. As most of you know, they mean lots of real comfort and more than the usual wear. Whitaker & Wells.

GOWDY

Printing & Engraving Co.
21 N. TEJON ST. PHONE MAIN 87

The spoken word has one chance where the printed message has a dozen chances of being remembered. *Ink it in.*

"The bitterness of a cheap job is remembered long after its low price is forgotten."

WHAT THE "GRINO" MAKES

Which student succeeds better out in "real" life; the man who makes Phi Beta Kappa, or the one who is a "jolly fellow well met?" The question is asked again and again, and various answers are given.

From figures which a Harvard alumnus obtained after searching for Harvard names in "Who's Who," the former theory seems to be the correct one. The man who leads his class seems to have had a better chance of getting into America's "red book" of illustrious names.

Of the 9,000 Harvard graduates who have had an opportunity of appearing in "Who's Who," 1,305 are found there. But no less than 22 out of 30 of the "first" students are there. Men who were among the first 10 in the class in scholarship have 41.5 per cent mentioned; and those who took their degrees "summa cum laude" have 4.5 per cent of their number among the famous. There must be something in scholarship standing after all.—Daily Kansan.

The American university project of inaugurating some form of military education and training among the colleges has been copied and actually installed in many of the Japanese colleges.

"Gracious! That skirt is so tight that I can plainly see what you have in your pocket!"
"But I have no pocket."
"Then what is that lump?"
"Oh, that's a mosquito bite!"—Houston Post.

COLORADO COLLEGE

WILLIAM F. SLOCUM, D.D., LL.D., President FOUNDED 1874

Departments of ARTS AND SCIENCES BUSINESS ADMINISTRATION AND BANKING
SCIENCES ENGINEERING FORESTRY MUSIC

The Colorado College Newspaper

The Tiger

Published Semi Weekly by the Students

Volume XVIII | COLORADO SPRINGS, COLO., APRIL 14, 1916 | Number 49

PROF. CARVER, OF HARVARD, WILL GIVE COMMENCEMENT ADDRESS THIS YEAR

Tentative Program For Week Is Arranged. Alumni Will Not Give Pageant, but Will Entertain Visiting Graduates.

A tentative program for commencement week has been arranged and, although many details are to be added later, the plans for this year are nearly completed. Several changes will probably be made in the program, which is given below.

Program:

Friday, June 9—Senior play, "Sherwood," Alfred Noyes; the Frederick H. Cossitt Memorial (The Stadium), 4 o'clock. Recital of the School of Music, Bemis Hall.

Saturday, June 10—Breakfast of the Minerva society. Senior play (second presentation), the Frederick H. Cossitt Memorial (The Stadium), 8 o'clock.

Sunday, June 11 — Baccalaureate Service, Perkins Hall, 4 o'clock. Sermon: President William Frederick Slocum, LL. D.

Monday, June 12—Class day exercises, Perkins Hall, 10:30 o'clock. Senior reception (by card), College campus, 5 o'clock. Phi Beta Kappa address, Perkins Hall, 8 o'clock.

Tuesday, June 13—Breakfast of the Hypatia society. Annual meeting of the board of trustees, Administration Building, 10 o'clock. Alumni program, College Park. Alumni reception, 4:30 to 6 o'clock, 1130 Wood Ave. President's reception, 8 to 10 o'clock (to the senior class, alumni and friends of the College), the Frederick H. Cossitt Memorial.

Wednesday, June 14—Commencement exercises, Perkins Hall, 10 o'clock. Address, Prof. Thomas Nixon Carver, Harvard College. Alumni luncheon (by card), the Frederick H. Cossitt Memorial, 1 o'clock.

The alumni will not give a pageant this year but will arrange for an all-day entertainment for the visiting graduates.

It is to be noted that the commence-

(Continued on Page 3)

CAMPUS LEAGUE MAY BE FORMEO AGAIN THIS YEAR

Field in Monument Valley Park Suggested for Use of Teams

There has been considerable inquiry on the campus recently about campus baseball. The situation at present is about as follows. There have been several objections to the use of Washburn field for the games because it makes the diamond rough for the Varsity and it has been suggested that the series be played on the diamond in Monument park just below Cache la Poudre street.

There has also been some question as to the method of deciding eligibility. It is very likely that a meeting of representatives of the different men's organizations on the campus, will be called within the next week, and some definite plans made for a Campus league. The Campus league games have always proved very interesting and great sport for the men playing and it is hoped that they will be continued this year.

△ △ △

C. C. AND D. U. ARE DEBATING IN DENVER TONIGHT

The Colorado College debating team is in Denver tonight competing with the Denver university team. The judges will be Mr. Gerald Hughes, Mr. H. L. Ritter and Mr. Wheeler, all of Denver. A full writeup of the contest will appear in Tuesday's Tiger.

△ △ △

THIS WEEK IS LAST OF ART EXHIBIT IN PERKINS

Several Works of Special Interest to C. C. Students Being Shown

This week is the last of the exhibition of the Colorado Springs Art society, where pictures are now on display in upper Perkins. There are over one hundred pictures in the exhibit, all painted by active members of the local art society. Among them are a number of small pictures of scenes in the vicinity of this city by Mrs. Ormes and Mrs. Hills. Another picture of special interest to the college students, especially to the members of the upper classes, is Anne Gregory Ritter's portrait of Jean Ormes, which hangs in the northwest corner of the first room. Miss Ormes was a member of last year's graduating class.

Probably a comparatively small proportion of the students of the college realize the extent of the "artistic colony" in Colorado Springs. The paintings in the present exhibit comprise the recent works of 27 people, all residents of this city. It is doubtful if any other town of similar size in the country can produce so many artists of so high a rank.

ALL COLLEGE DANCE TO BE GIVEN APRIL 29

Ten-Piece Orchestra Will Play for Big Hop in Cossitt Gymnasium Two Weeks From Tomorrow.

As stated at yesterday morning's chapel meeting, the date of the all-college dance has been changed from May 29 to April 29, the latter date being a more convenient time. The committee appointed by the student commission to take charge of the arrangements for the big hop consists of James Hyde, chairman; Jo van Diest and William McKesson. This committee will have complete charge of everything connected with the dance, with the single exception of the preparation of the floor, which will be left to the college authorities. The dance will take place in Cossitt gym which will be given without charge to the students and will include special decorative lighting effects in colors, etc. In accordance with the original plan, the dance will be an absolutely all-college affair. The price will be 35 cents and only one ticket will be sold to a person so that there may be no fussing. There will be no advance sale of tickets. Programs will be distributed by the ticket takers. The committee wishes to emphasize the fact that the dance will be exclusively for active students of the college and members of the faculty. Specials and post-graduate students are considered active students. No person not actively connected with the college will be allowed to dance unless by special invitation of the college authorities. This rule is made necessary by the limited accommodations and by the large crowd of students that will undoubtedly be present. Light refreshments will be served during the evening, but there will be no intermission. The dance will begin promptly at 7:30 o'clock and will continue until 10:30 o'clock. The exact number of dances has not yet been decided. Just who will furnish the music is as yet unknown, but there will be a large orchestra, of at least 10 pieces.

△ △ △

THE REV. MERLE N. SMITH TO SPEAK AT VESPERS

At the request of a number of the students, the Rev. Merle N. Smith of the First Methodist church of Colorado Springs will preach the sermon at the college vesper services in Perkins Hall Sunday afternoon at 5 o'clock. The Rev. Mr. Smith is one of the most popular speakers of the city and spoke at vespers earlier in the year. Many, however, wished to hear him again before the end of the college year.

The hymns will be 28, 197 and 301. The choir will sing the anthem, "Prepare Ye the Way of the Lord," by Garrett.

COSSITT POOL TABLE PROVES ATTRACTIVE

Manager Complains Men Do Not Pay For Games

The Cossitt pool table is proving very attractive. The men are keeping the table in use most of the time, and some are becoming quite expert in the art of dropping the ivories into the bag. One complaint the manager has to find, however, is that the men are not conscientious in putting in a ticket for every game. This is no doubt the result of misunderstanding, and therefore, the rules for the tables are given here:

1. One cue ticket or five cents must be deposited in the box for each cue used in any game.

2. The length of all games shall be that of the regulation fifteen ball game.

3. Occupants of the table shall not use the same more than thirty minutes when others are waiting to use it.

4. Individuals desiring to use the table for practice may do so, when not in use by players, by payment at the rate of five cents (or two cue tickets) per fifteen minutes or fraction thereof.

5. All damage to the table or equipment must be paid for by the players causing the same.

6. Cue tickets may be purchased from Miss Rogers at the rate of fifteen for twenty-five cents.

It is hoped that the men will respond to these rules willingly, and be careful about paying for each cue, instead of for each game as some have thought to [illegible] the rule. It is [illegible] deficit on the table be paid as soon as possible, and with the men playing as much as they have been, this should soon be done.

△ △ △

You've Been There Yourself

To have your picture taken
Is a very hateful job;
The moment that you enter
You feel that you're a slob.
Your hair is out of order,
Your tie is crooked too,
The thought of your appearance
Makes you extremely blue.

The trials of this ordeal
Are bad when you're alone,
But when there're several others,
'Twould make a hero groan.
You get your gang together
And tell them in a shout
That any one who's tardy
Will surely get left out.

"The time will be 12:30.
Don't any one be late.
If you don't get there promptly
We simply cannot wait."
Twelve forty-five or later
With sadly rumpled hair,
You dash into the studio,
And no one else is there!

And then for half an hour
You rave and fret and fume;
While one by one the culprits
Straggle into the room.
And if you're very lucky
You get the picture done
And get the lunch at three o'clock
You should have had at one.

△ △ △

SENIORS MAY GIVE "AS YOU LIKE IT" IF "SHERWOOD" CANNOT BE PRESENTED

At present the management of the senior play is waiting for returns from New York city in regard to the royalty on "Sherwood." Tryouts for the cast were to have been held yesterday afternoon, but owing to the fact that some of the judges could not be present, the tryouts have been postponed until next Tuesday.

Although the date of the performance is remote, those in charge are anxious to get to work immediately. With such a large cast as "Sherwood" requires, the committee feels that the time for rehearsals is none too long. If "Sherwood" cannot be presented the class will give a Shakespearean comedy. Just what this play will be has not been decided, but "As You Like It" has been suggested.

TIGERS AND MINERS OPEN BASEBALL SEASON ON LOCAL GROUNDS TOMORROW

Management Will Make Experiment and Charge Only Twenty-five Cents for Seats. Band to Enliven Rooters Before Game Begins.

The sun is shining again and Colorado Springs has forgotten that it ever snowed. The diamond is in the best of shape, the weather forecast is favorable and the coin of the realm you need is miniature. In fact conditions are ideal for the game between the Colorado College Tigers and the School of Mines scheduled to be played tomorrow afternoon on Washburn field. The game will be called promptly at 3 o'clock.

Coach Rothgeb has not announced the line-up definitely and will probably use about 14 men. The infielders are practically certain of their positions as follows: Mack Davis, pitcher; Carl Schweiger, catcher, Gaisdie, Burlingame and Evans on the sacks, and Peterson at short. Harry Balch, Og Verner, Bill Mimmack, Stub Davis, Harry Holman and Ralph Thompson are fighting hard for permanent quarters in the gardens.

The management has decided to make an experiment with the game tomorrow and will only charge 25 cents admission. If enough people take advantage of it tomorrow, this price will be continued for the rest of the home games. If the attendance is small, the fee will be raised to the former amount of 50 cents.

What the Miners have up their sleeves no one seems to know. They could not play their game in Denver last Saturday and like the Tigers are an unknown quantity so far. Wilt Heitzman, the same pitcher who helped defeat the Tigers on Washburn last year, is in the box, the Golden nine will be a hard nut for Rothgeb's men to crack.

While the Tigers and Miners are mixing here the State University will go to Fort Collins to open the season with the Agricultural College.

Lest we forget. The band will be on hand tomorrow to keep things stirred up before the game. The leader has the men together again and promises a "heap of pep" from the band seats.

C. C. SENDS PETITION TO TAU KAPPA ALPHA

Chapter of National Debating Fraternity May Be Soon Established at Colorado College.

A formal petition was sent this week to Tau Kappa Alpha, the national debating fraternity, for a chapter at Colorado College. The petition was signed by Frank Hall, Hayse Tucker, Lysle Cooper, John MacDougal, Edgar Taylor and Harold Davis, all of whom are eligible for membership.

There are two national fraternities for debaters, Delta Sigma Rho and Tau Kappa Alpha. The petitioners chose Tau Kappa Alpha on account of its distinguished list of members. Tau Kappa Alpha was founded at Butler College in 1908 and now has 10 chapters and 1,000 members. Its president is Guy Potter Benton, president of the University of Vermont. The badge is a key, somewhat similar to the Phi Beta Kappa key. Denver University is the only other institution in the state having a chapter of Tau Kappa Alpha.

It will take about four weeks for the petition to be acted upon, but things look very favorable for the speedy installation of a chapter at C. C. If a chapter is established here membership will be open to all men who have at any time represented C. C. in intercollegiate debate.

△ △ △

INTEREST IN TENNIS IS HIGH WITH COMING OF SPRING

With the coming of the warm weather of spring much interest in tennis is being displayed. Manager Hyde now has all four courts in shape, and members of the Tennis club are using them at all hours of the day. It is hoped this year that a team may be sent to represent Colorado College in the Conference tournament held in Denver the day of the Conference Track and Field meet. C. C. has never entered a team in this tournament, and is the only college in the conference which does not compete. The University of Utah sent a strong team over the Rockies last year.

In the fall it will be remembered that C. C. won the dual tournament with the U. of C., taking all the singles and tying in the doubles. The four men on the Black and Gold team at that time, Shadowen, Peterson, Evans and Tanner, are now in college. All four are out for other branches of spring athletics, however, and might not be able to take part in the conference tournament. There are other good men in college and C. C. could still send an excellent team to Denver May 27.

JUNIORS WILL HAVE SPECIAL ORCHESTRA FOR PLAY

Full House Will Greet "Mrs. Bumpstead-Leigh" Tomorrow Night

A feature of the junior play tomorrow evening will be the orchestra under the direction of Georgia Carlson. This orchestra has been doing fine work and its appearance at the performance gives increased evidence that the evening's entertainment will be a success.

The rehearsals have been going so well this week that Prof. Motten decided to cancel a couple thus giving the actors a rest before the final performance.

Manager Kingman announces that seats are going fast and that from all appearances a full house will greet the appearance of "Mrs. Bumpstead-Leigh."

△ △ △

Y. W. C. A. GIVES CIRCUS IN M'GREGOR TOMORROW

It's going to be a cultural circus! Of course that is fitting, inasmuch as the Y. W. C. A. of Colorado College is giving it. Nevertheless, it is only by great additional expense that the management has succeeded in making it a truly uplifting production.

Knowing that college students have a love for the finest and best, the manager of the coming circus, Miss Clark, sought diligently for some novel way of bringing culture into the show. The grief war in Europe gave her the opportunity that she longed for. Inasmuch as the population in the foreign countries are busied with manslaughter, it has been possible to secure some of their best art collections. Right here at your own door. Great works that people have traveled thousands of miles to admire and enrapture over, will be on display at the circus tomorrow morning.

With the circus only one day in the damp distance, the women are heartily responding to the call of the sawdust. Many new stunts have been billed. Circuses in years gone by have been called excellent, but this year's attempt is going to be stupendous, if signs are to be accepted. A host of trained clowns will help shove the fleeting moments into oblivion. This band of mirth makers is larger than ever, and the management says they are better trained and are sure to please.

The date hasn't been changed, and the price is the same. McGregor gym will accommodate the crowds, so that you don't have to think of any new details in order to get to the circus at 10 tomorrow morning. Adv.

Low Prices are Enticing—
Quality and Workmanship are More So
A. C. Harwood
214½ N. Tejon St.
Wall Paper, Paints and Glass

Wills, Spackman & Kent
Real Estate, Mortgages, Insurance
GAZETTE BUILDING

Students
Doubtless you need more photographs for exchange among your friends?
Let us duplicate your order now.
The Emery Studio
Cor. Cascade Ave. & Kiowa St.
Phone 41

THE TIGER

The Colorado College Newspaper. Published Semi-weekly by the Students. Issued Tuesday and Friday of each week.

C. EDGAR TAYLOR.....Editor
FRANK H. HALL.....Manager

EDITORIAL STAFF.

WILLIAM MCKESSON.....Assistant Editor
DENVER VICKERS.....Assistant Editor
J. R. C. SUMNER.....Assistant Editor
HORACE WUBBEN.....Athletic Editor
JOHN A. MCDOUGAL.....Engineering Editor
ARTHUR L. POWELL.....Exchange Editor
EVELYN ESTABROOK.....Local Editor
MARGARET STANARD.....Local Editor
HORACE H. HOPKINS.....Alumni Editor
LAVINA WHITE.....Woman's Editor
LUCY JEWELL.....Woman's Editor
ELMO S. WATSON.....Assistant Manager
VICTOR KINGMAN.....Assistant Manager
GERALD SCHLESSMAN.....Assistant Manager
ARTHUR SLACK.....Associate Manager
ALFRED V. DWORAK.....Associate Manager
THORNTON THOMAS.....Associate Manager

Address all communications to The Tiger, Colorado College, Colorado Springs, Colorado. Phones: Editor, Main 3266J or Main 2073. Manager, Main 2073.

COMMENCEMENT AND REALITIES

Perhaps it is the nearness of commencement which brings about a philosophical pleasure at the approach of the inevitable or perhaps it is a temporary weariness of books and classes and theories, or perhaps it is only spring fever. At any rate one finds college life terribly flat and empty at times. Baseball games and dances, laboratories and lectures pall on one till the speculation comes whether one really belongs in college. One grows hungry for the real world, the world of street car conductors, dinner pails, trial balances, and pay days. Ideas—diminishing returns, socialism, pragmatism and all the rest—seem just ideas and no more, and one longs for the infinitely more important realities of election days, the tax assessment, and sprinkling hours. Perhaps when these realities become every-day commonplaces a natural perversity will cause a longing for quiet recitation rooms and the busy whirl of amateur theatricals and committee meetings. It is very likely. But after all college life is rather unreal and remote from the world. We stand in a little universe of our own with our own interests and our own standards and gaze more or less uncomprehendingly into the big ocean where we are soon to swim. Unless we are careful our little pond is likely to seem the ocean and the ocean only a puddle. (We know our metaphors are getting mixed, but that doesn't matter). And when we do take the big dive some of us are going to get an awful ducking, before we learn that swimming in ocean waves is different than paddling about among the little ripples of our pond. But anyhow, as much as we like our own little pool, we'll be glad for the big ocean. We have a theory (one can't ever seem to get rid of theories after all) that commencement for most people comes at just about the right time.

GOLD and STERLING SILVER NOVELTIES at
Hayners'

All Kinds of Choicest Bakery Goods
PARK BAKERY
and Lunch Room

For Luncheon use
Sinton's Yo-oort Pimento Butter Cheez
Fine Filler for Sandwiches
The Sinton Dairy Co. Main 442

The College Clothes Shop
Cleaning, Repairing and Pressing
Opposite Campus Rates to Students

¶ *The Home Cooking that mother used to make*
THE COLLEGE INN
Opposite the Campus

We are showing a Blue Serge Special at
$15.00
and another at
$18.50
Guaranteed all wool and fast color.
Glad to show you.
Robbins ON THE CORNER

Mrs. Bumpstead-Leigh
Arrived to-day via Denver & Rio Grande
and called at CITY TICKET OFFICE, in THE BURNS BUILDING, to tell us how much she enjoyed Rio Grande Service. That invitation to meet her sister tomorrow night should be accepted by all you single men in C. C. Never again will you have the opportunity of being one of the Four Hundred for Fifty Cents.
Mrs. Bumpstead-Leigh and Miss de Salle will attend the Mines-Tiger Game Saturday, 3 p. m.
"See AMERICA"

ATTENTION, MEN!
We have a limited number of DURHAM DUPLEX DEMONSTRATORS, which we will sell for 25c each while they last.
If you have never tried the Durham, here is your opportunity to experience true shaving comfort
The Murray Drug Co. Opposite the Campus

The "TIGER SHOP"
For All Athletic Goods
"ASK THE MEDICINE MEN"
POWELL-McINTYRE SPORTING GOODS CO.
18 E. Pikes Peak Avenue Main 930

Colorado Fuel and Iron Company
GENERAL OFFICES, DENVER, COLORADO
¶ *Miners of* Anthracite and Bituminous Coals *and Manufacturers of* Coke and Steel and Iron Articles

TELEPHONE 599 STORE, 104 NORTH TEJON STREET
HEADQUARTERS FOR EASTER FLOWERS
The Pikes Peak Floral Co.
Cut Flowers *Decorations and Designs*

BATAVIA
Means Highest Quality in Food Products
THE HEMENWAY GROCERY CO. 115 S. TEJON ST 1201 N. WEBER ST

The Antlers Livery and Taxicab Co.
M. J. LACEY, Manager 21 and 23 N. Cascade Avenue
If you want to go comfortably, or if you are in a hurry, call Main 71
Experienced and Courteous Drivers. Service Unexcelled.
Cars, both Limousines and Touring, are new, clean and up-to-date. These are the features that should appeal to you.
FOR THE OPERA OR TO THE DEPOT, CALL MAIN 71
Open At All Hours Day and Night

MISS SAHM CONCLUDES SERIES OF LECTURES ON MODERN ART

Wednesday morning, Miss Marie Sahm, head of the art department, gave the last of her series of lectures on The Development of Modern Art. The lectures, which were begun at the beginning of the semester, have been held in the new art room in Palmer hall and have been well attended by Colorado Springs' art lovers. The popularity of the course is attested by the growing size of the classes since the lectures were first begun. At the close of the last lecture, Wednesday, Mr. Henry Russell Wray, in a brief speech, expressed to Miss Sahm the appreciation and thanks of the class for her interpretation of the subject of the course.

The members of the class were: Mr. and Mrs. Henry Russell Wray, Mrs. Chester A. Arthur, Mrs. Spencer Penrose, Mr. and Mrs. Francis Drexel Smith, Mrs. William M. Dunn, Mr. and Mrs. Kingsley Ballou, Mrs. Henry C. Lowe, Mrs. Hagerman, Sr., Mrs. S. E. Solly, Mrs. Chaloner B. Schley, Mrs. Leonard E. Curtis, Mrs. Endicott, Mr. and Mrs. William B. Rogers, Mrs. R. M. Seney, Mrs. James T. Anderson, Mrs. Henry Leonard, Mrs. John G. Shields, Mrs. William A. Bell, Mrs. Clarence Clark Hamlin, Mrs. W. H. Wallace, Mr. and Mrs. H. Howard Brown, Mrs. George A. Krause, Mrs. Charles Fox Gardiner, Mrs. James B. Enstice, Mrs. E. M. Bowman, Mrs. J. Dawson Hawkins, Mrs. Victor W. Hungerford, Mrs. Frank E. Kernochan, Mrs. P. F. Gildea, Mrs. Ira J. Morse, Mrs. James P. Shearer, Mrs. William O'Brien, Miss Dorothy Allen, Mrs. I. F. Lee, Miss Katherine Carlysle, Mrs. Charles A. Lansing, Mrs. S. W. Adams, Mrs. Johnson, Mrs. E. E. Nichols, Mrs. James A. Patterson, Mrs. Charles Dickinson, Miss Ida Roberts and Mrs. Ralph Miller.

△ △ △

COLUMBIA

The two largest universities in the country, California and Columbia, were recently connected by telephone for one hour. An assembly of students in each university could hear songs and cheers from the other, 2,400 miles away.

△ △ △

HILLSOALE COLLEGE, MICHIGAN

A student recently found it necessary to leave college because he had violated the anti-marriage rule. He was secretly married, and withdrew rather than be expelled.

DR. HILLS HAS POEM IN POETRY JOURNAL

The following poem which appeared in the March number of The Poetry Journal will be of interest to the Colorado College people. It is by Dr. E. C. Hills of our faculty and refers to the custom of the poorer classes of people in Spain whose poverty makes them unable to possess space in burying grounds themselves. They rent graves in the cemeteries but are forced to exhume their dead and dispose of them elsewhere when they are no longer able to pay the rent.

SPANISH GRAVES.

Upon a hill, within a lofty wall,
The rich men's lifeless forms they gently lay
In carven, marble tombs, to wait the day
When all must answer to the angel's call.
In oft-used, crowded graves, where vermin crawl,
A year or two at most the poor may stay,
And then their flesh-stripped bones are moved away,
For many take their turn, and graves are small!
O God of Justice! can it truly be
That after weary lives of pain and death
The poor have not a place to lay their heads;
While idle rich, "in perpetuity",
As were their bodies made of better earth,
May lie in calm repose on sculptured beds!

—Elijah Clarence Hills.

△ △ △

NO CLASSES WILL BE HELD GOOD FRIDAY

Next Friday, April 21, is Good Friday and there will be no classes held at the college. It is customary to observe this day as a holiday so that students and faculty can feel free to attend such church services as they see fit.

GOEDE SHOE SHOP
Opposite Campus

FRED IMBODEN A. L. LOUGH
The Palace Barber Shop
106½ E. Pikes Peak Ave.
Phone Main 700

College Barber Shop
Opposite Campus

PERSINGER
To-night—8:15
BURNS THEATRE 50c, 75c and up

THE MODERN SHOE SHOP
PETERSEN 121 E. KIOWA SEWED SOLES 75¢
Quick and First-Class Work at Moderate Prices
Phone Main 1276

Professional Cards

Drs. Sinton & Flora
DENTISTS
700 Exchange National Bank Building

"CONSIDERATENESS"

The President's Friday Morning Address.

The president's ethical this morning took the form of a Lenten address. His theme was "Considerateness."

It is well from time to time to step aside from the ordinary hurry of human life and think those larger thoughts which have made great souls in all the years.

There is so much jostle, rush, hurry and self-assertion in this busy world that we do not lay hold as we should, of those finer and more unselfish conceptions of life which are essential for the noblest natures.

Near all of us are those who suffer, and often are making a brave struggle; those who are bearing heavy loads, and yet are seeking the higher and better life, but who need help, consideration and spiritual uplift. To render such service as this is the greatest privilege that ever comes to anyone. The spirit of antagonism, of criticism, of misconception, often developing into hardness, makes life bitter, until the hurrying days move on with opportunities lost, and with pain which might have been assuaged still dominating hearts that are breaking under their burdens.

There is no human grace that is more beautiful, more helpful than considerateness. The power to understand the conditions, the sorrows, the hardness that others are bearing is part of the mission of human life.

Lent comes for a double purpose. One is that we may lift our hearts in quietness to the eternal truths of religion, feel the nearness of God, become acquainted with the passion of Jesus. The other is that we may get away from our own selfishness and self-seeking and find that the true secret of human life is not self-aggrandisement, but the learning of the meaning of those words of the great Teacher, "He that would save his life must lose it."

Probably everyone of us has little idea of how difficult we sometimes make it for others, even for those whom we honor and love. This beautiful virtue of consideratenuess is not a passive quality, but it is essentially active. It is the entering into the lives of those who are nearest to us, so that we make things easier rather than harder for them. It is that attention which makes us understand that what people need most of all is constructive helpfulness, not destructive thoughtlessness.

The word "sympathy" originally meant to suffer with another, to understand the inner life of those who are near, to "bear one another's burdens and so fulfill the law of Christ."

Most inconsiderateness is moral stupidity, because people either will not think or because they are so set on living their own way in the world that they cannot see the point of view of others, and are usually unconscious of that in themselves which becomes cruelty.

It is possible for anyone of us to be so self-centered, so to judge others by our worst selves rather than our best, that we build great walls between others and ourselves, and so lose the most beautiful thing that can ever come into human life, the power and the privilege of being helpful. It is very unfortunate that many a noble and brave life has been broken, has been impaired in its efficiency, has gone on its way with faltering steps, because others have made life so hard that these burden-bearers sometimes ask the question, "Is life really worth living?"

Inconsiderateness is usually the result of conceit, hardness and self-seeking. It is the outgrowth of lack of power to rise above one's self and find one's joy not in the few things we do for a few people, but in the many things we do every day for everyone who comes in contact with us. To have one's own way, and to let that dominate one's actions, is always the life of hardness and cruelty. It is this that brings distrust, suspicion, misjudgment of motives in others, and false views of life, truth and duty, and ultimate failure.

We seek so often for approval, not to say flattery, that we never can know our faults and weaknesses, and blind ourselves to the beautiful opportunities that await us on all hands.

We are approaching Good Friday, and ultimately our Easter morning. There has been given to us an example of a glorious, splendid life that has been the greatest power for good that ever came into the world. He is the "High Priest," "touched with the feeling of the infirmities" of others, who found the way of the cross the true path to victory and immortality. He never sought his own glory, but in humility and self-forgetfulness won the true victory of human life.

If Lent and Good Friday and Easter morning are to be to us what they might be, it will come from walking in his footsteps and adopting his method of life. This, however, must not be simply for one or two days in the year, but it must become the law of our life for every day and every experience. The world needs our help, our sympathy, our self-abnegation. So shall we find it possible often to be silent, to go our way, to do our work, and howsoever others may hurt, distrust, misunderstand us, make life hard and sometimes cruel to us, we possess the secret of real self-mastery, so that when Easter day comes, we rise triumphant, because we are following in the footsteps of Him who passed through His trial up to His cross, entered His tomb and rose that the largest meaning of human life might be revealed.

△ △ △

MUSIC SCHOOL

The program given at the regular Euterpe meeting held at the den Tuesday night, April 11th, consisted of oriental music and was as follows:

Piano Selection—
March a la Turque.....
.... Beethoven-Rubinstein
Helen Korsmeyer.

Vocal—
Hindu Slumber Song.....
.....Harriet Ware
Japanese Slumber Song.....
.....Mary Turner Salter
Alice Smith.

Violin Solo—
Sonata (Second Movement) Indian Lament .....Dvorak
Edward Parsons.

Vocal—
Hindu Song ....Bemberg
Claribel Fischer.
Dance of Dervishes (Ruins of Athens ... Beethoven-Saint-Saens
Dean Hale.
Song of Indian...Rimsky-Korsakov
Ishtar .....Spross
Janet Warnock.

▽ ▽ ▽

It's going to be better than the "best ever."

PROF. CARVER OF HARVARD

(Continued from Page One)

ment address is to be given by Professor Thomas Nixon Carver, the exchange professor from Harvard University at Colorado College this year. Prof. Carver is also to give the commencement address at the Colorado Agricultural College at Fort Collins.

Prof Carver was born and received the first part of his scholastic training in Iowa. He was a student for a number of years at the Iowa Wesleyan University, but obtained his bachelor's degree from the University of Southern California in 1891. He studied at Johns Hopkins for several years and in 1894 received the degree of Ph.D. from Cornell. Oberlin in 1905 honored him with the D.D. He was professor of economics at Oberlin from 1894 to 1900, but since 1902 has been connected with Harvard University as professor of political economy.

He is a fellow of the Royal Economic society of England and a member of the American Academy of Arts and Sciences. He is a former secretary-treasurer of the American Economic association. He has written many articles in current economic and sociological periodicals and among his bound volumns are several used as college textbooks. Among the better known of his writings are: "The Distribution of Wealth," '04; "Sociology and Social Progress," '05; "Principles of Rural Economies," '11, and "The Religion Worth Having," '11.

△ △ △

PROF. WOODBRIDGE TO LECTURE ON "SHAKESPEARE'S THEATER"

The second of the series of lectures on Shakespeare being given by the English department in connection with the Shakespeare tercentenary will take place next Monday afternoon in Room 3, Palmer Hall, (The Pit). Professor Woodbridge will give an illustrated lecture on "Shakespeare's Theater." The time of the lecture remains the same, 5 p. m.

Order Your Printed Matter, Copper Plate Printing and Steel Die Embossing from Gowdy

THE quality of printed matter depends on style and originality displayed in the composition and skillful press-work. We are prepared to execute orders for artistic printing, which will command attention by its striking and original features. Our greatest efforts are always made to maintain the printer's highest and best standards of excellence. *The reputation of this house has been established through accuracy and attention to detail.*

"The bitterness of a cheap job is remembered long after its low price is forgotten." :: :: ::

GOWDY
Printing & Engraving Co.
21 NORTH TEJON TELEPHONE MAIN 87

¶We do Copper Plate Printing and Steel Die Embossing in our own plant, and our work in this line is of the highest grade. We keep a Society and Frat. Dies.

Line Drives

"The game was won for the home team in the seventh by a series of Line Drives." ∞ ∞

Suggestion to down-town society editors: why not mention the fact that the hall was decorated in fraternity and college colors and that punch was served throughout the evening when writing up college dances?

OUR FAVORITE VERSE.
He Fell Among Thieves.
by
Henry Newbolt

"Ye have robbed," said he, "Ye have slaughtered and made an end,
Take your ill-gotten gains and bury your dead,
What would ye more from your guest and sometime friend?"
"Blood for our blood," they said.

He laughed, "If one can settle the score for five,
I am ready, but let the reckoning stand till day;
I have loved the sunlight as dearly as any alive."
"You shall die at dawn," said they.

He threw his empty revolver down the slope,
And climbed the hill to the eastern edge of the trees,
And all night long in a dream untroubled of hope,
He brooded clasping his knees.

He did not hear the monotonous roar that fills
The ravine where the Lassin river sullenly flows,
He did not see the star light on the Laspur hills
Or the far-off Afghan snows.

He saw the April noon on his books aglow,
The wistaria trailing in at the window wide,
He heard his father's voice from the terrace below
Calling him down to ride.

He saw the little grey church across the park,
The mounds where lie the loved and honored dead,
The Norman arch, the chancel softly dark,
The brasses black and red.

He saw the school close sunny and green,
The runner beside him, the stand by the parapet wall,
The distant tape, the crowd roaring between,
His own name over all.

He saw the long, dark wainscot and timbered roof,
The long tables and the faces merry and keen,
The college eight and their trainer dining aloof,
The Dons on the Dais serene.

He saw the liner's stern plowing the foam,
He felt her trembling speed and the throb of the screw,
He heard the passengers' voices telling of home,
He saw the flag she flew—

And now it was dawn. He rose strong on his feet
And strode to his ruined camp below the wood,
He drank the breath of the morning cool and sweet,
His murderers 'round him stood.

Dawn on the Laspur hills was broadening fast
The blood-red snow-peaks chilled to a dazzling white,
He turned and saw the golden circle at last
Cut by the eastern height.

"O glorious life that lived in earth and sun
I have lived. I praise and adore Thee."
—A sword swept.
Over the hills the voices one by one
Passed and the hill-side slept.

WELL; WE GUESS WE'LL HAVE TO BE CONTENT WITH OUR SENIOR HAT FOR A LITTLE WHILE LONGER.

Sir:

Do you know I hadn't thought a thing about a new spring bonnet until I heard two ladies behind me on the car comparing notes. Said one: "I have a nice white shape, and I thought a little chiffon to cover it partly would be good." The other: "Well, my shape's too flat. I'll have to build it up a little."

I didn't have the nerve to look around.

Honestly,
ANOTHER ETERNAL FEM.

We were much interested in the Indiana Daily Student's discovery that plans are always pedestrian, a fact we gleaned from the clipping in the last number of the Tiger. In fact our fancy was so caught that we have pursued the subject further and made some amazing discoveries about the habits

(Continued on Page Four)

"THE BEST AMERICAN MAKE"

an Doncaster ARROW COLLAR 2 for 25c
Cluett, Peabody & Co., Inc., Makers

Our stock of
Loose Leaf Note Books
is the most complete in this city

Books, Stationery and Art
Picture Framing and Engraving

Whitney & Grimwood
Agency Van Briggle Pottery 20 N. Tejon Street

CHAS. P. BENNETT, President
H. N. SHELLENBERGER, Vice President
The Bennett-Shellenberger Realty Company
Real Estate, Insurance and Loans
5 Pikes Peak Avenue Phone Main 26

The University of Chicago HOME STUDY
In addition to resident work, offers educational instruction by correspondence.
For detailed information address
Ninth Year U. of C. (Div. H) Chicago, Ill.

Tigers
Thrive on Mowry's Ice Cream and Golden Glow Butter

△ △ △

The Mowry Creamery Co.
PHONE 1184

Chemistry Aprons
Book and Pack Bags
Camp Blankets

The Out West Tent & Awning Company
113½ N. Tejon F. F. Kohler, Mgr. Main 1261

TRY
THE PEARL
THE LAUNDRY THAT USES IVORY SOAP
329-31 N. Tejon Phones M-1085-1086

Let us do your
Kodak Developing and Printing
It's our Specialty

Stewart Bros. —17— N. Tejon St.

Bissell's Pharmacy
For Pure Drugs, Toilet Articles
Stationery and Druggists' Sundries
Cor. Dale and Weber Sts. Phone 980

Standish Hotel
C. C. Headquarters in Denver

¶ See us for Baseball Equipment, Tennis Goods---anything and everything for athletes.

The W. I. Lucas Sporting Goods Co.
119 North Tejon Street Phone Main 900

FRANK R. ASHLEY, President
LEWIS B. SKINNER, Treasurer and Gen. Mgr.
PAUL C. SKINNER, Sec'y and Gen. Supt.
THE WESTERN CHEMICAL MANUFACTURING CO.
Manufacturers of
Commercial Sulphuric, Muriatic and Nitric Acids. Electrolyte, Chemically Pure Acids and Ammonia, Aqua and Anhydrous Ammonia, Liquid Carbonic Acid Gas.
Buyers of Zinc-Lead-Iron Sulphides. DENVER

The Alamo Hotel

SPECIAL ATTENTION GIVEN TO
FRATERNITY DANCES AND BANQUETS.
Also DINNER DANCES.

Exceptionally low permanent rates

GEO. M. BURRELL, *Mgr.*
Formerly Hotel Imperial, New York City

OTIS & CO.

MEMBERS
New York Stock Exchange
New York Cotton Exchange
Chicago Board of Trade

Use our MONTHLY PAYMENT METHOD for the purchase of INVESTMENT STOCKS and BONDS. Ask for our booklet "How to Invest in Standard Securities by the Monthly Payment Method."
127 East Pikes Peak Ave. Phone 188

COAL

We will appreciate your fuel orders, and you will appreciate our first quality coal and prompt service.

THE PIKES PEAK FUEL CO. :: :: Wholesale and Retail COAL DEALERS
125 E. Pikes Peak Ave. Phone Main 577

LINE DRIVES

(Continued from Page Three)

of different words. Frinstance, we find that an athletic team invariably is "rapidly rounding into form," which leads us to wonder what the effect on such a team would be if it should change its geometrical propensities early in the season and "square away to a good start." As an example of the deplorable brutality which characterizes so many of our popular sports, especially football, we find that it is no uneommon thing for a coach to be "whipping his team into shape," from which we are led to believe that the most successful coaches are those wit! Simon Legree instincts.

Along the line of these remarks we feel it our duty to advise the Athletic Editor of this here newspaper that, whenever his stock of synonyms for a baseball runs low, he can always refer to it as the pill, the leather, the sphere, the horsehide or the pellet. All of these are used by our best sporting writers. "Oh, you're welcome!"

Not content with our having supplied the many readers of this Journal of Jocularity with one good serial this year, the inspired make-up man where the Tiger is assembled made one out of that "Fill Us" stuff of ours and then to be quaintly original, ran the first part last. But, either way, didn't you find it just as interesting?

CELEBRATED GARDENS

Garden of Eden.
Garden of the Gods.
Hanging Gardens of Babylon.
Mary Garden.

LEST YOU FORGET!

Coming: The Spring Fashion, Preparedness, Co-Ed and Awful Numbers of the Line.

Daily Doings in the C. C. Region.
Saturday, April 15, 1916.
Morning: Y. W. Circus in McGregor.
Afternoon: Baseball on Washburn.
Night: Junior Play in Cogswell.
Savvy?

Q.E.D.

Cold Boiled Ham
—for Your Hikes, Parties, Spreads

—That we cure, smoke, bone and boil ourselves—that's what you get here. It has that same delicious, appetizing flavor that it would if coming from your own home.

HAYMAN MARKET
Fourteen South Tejon St.

College Boys!
We are always CLEAN and UP-TO-DATE
12 S. Tejon Street Campbell's Barber Shop

ASK FOR and GET
HORLICK'S
THE ORIGINAL
MALTED MILK
Cheap substitutes cost YOU same price.

THE UNIVERSITY OF CHICAGO LAW SCHOOL

Three-year course leading to degree of Doctor of Law (J. D.), which, by the Quarter system, may be completed in two and one-fourth calendar years. College education required for regular admission, one year of law being counted toward college degree. Law library of over 41,000 volumes.

The Summer Quarter offers special opportunities to students, teachers and practitioners.

1916
1st term June 19—July 26
2d term July 27—Sept. 1

RUSH MEDICAL COLLEGE

Offers courses in the medical branches leading to the degree of M. D.

Detailed announcement will be sent upon application to the

Dean of the Law School, the Univ. of Chicago

REGARDING THE MILITIA

The Editor of the Tiger:

There is just a word or two of comment I should like to make in regard to your late editorial concerning the attempt to organize a company of infantry in Colorado College for the Colorado National Guard. I speak from the point of view of a former member and officer of that organization, and one whose service has extended over a period of seven years and whose standing ran all the way from the awkwardest rookie in the rear rank of the awkward squad to that of lieutenant on the regimental staff. In the first place I wish to admit freely that a question does exist as to the advisability of having any increased interest shown throughout the country in military training. The extreme pacifists say it is not advisable. But it really does appear that the pacifists are in the minority and that there is a decided national sentiment in favor of preparedness. It is true that we of the west do not feel that sentiment so strongly as those of the east, for they are the ones who would be most imminently involved in case of war. But the fact is that Colorado as a state is the union, and we as citizens of the United States, are essentially equally responsible for the safety of the country and the sanctity and inviolability of its homes as the people of the eastern or any other states. Military organizations of all sorts, including a large majority of National Guard companies, are being installed in colleges and universities throughout the east. The west is slower, but the movement is felt right here in our own state. There has been a company of the state militia at the Colorado School of Mines for years. Cadetship has been a required standard of the Agricultural College for years. Boulder has a troop of cavalry, made up almost entirely of University men, and headed by "Pesky" Garwood, whom our old timers will remember from football days. Recently a company of infantry has been mustered in at the University of Colorado. In the city of Denver there is a company of infantry made up entirely of college men, but college men who are gathered from various colleges throughout the country.

In the light of these considerations it may be concluded that preparedness is a thing to be desired. The next question is how best to obtain it in such a way as will best meet the needs of local conditions. In the National Guard we have only one of a number of possibilities. (a) The company might be organized, promoted and equipped by the college. (b) The company might be organized and supported by the members themselves. (c) The company might be a cadet proposition, assisted by federal support and independent of the Colorado National Guard. (d) And, finally, the company might be a regular company in the regular organization of the state militia.

The first two of these considerations may be abandoned immediately as impractical because neither the college nor the probable members of the organization have money which they are willing to spend in this way. The third proposition appears to me to be the most desirable, if it could be obtained. If a company of cadets were installed and equipped and supported by the national government independent of the National Guard, it would afford military training, and at the same time exempt the members of the company from one of the most unfavorable conditions imposed upon a company of National Guardsmen; viz., strike duty. But the government delegates the work of training the citizen soldiery to the states for them to accomplish through their organizations of state militia, and there is no way whereby our college company can be organized under the third plan.

The elimination of these first three possibilities leaves only the last. Not even I myself claim that it presents a plan without objections or difficulties. But I do contend military training for college men is a desirable thing, and that the National Guard offers the only feasible and practical plan.

No one who has the interest of the National Guard truly at heart attempts to blink the fact that in case of strike trouble the local company, if organized, would be as liable to call for duty as any other in the state. No one should pooh-pooh the possibility of strikes occurring. It is stated that strikes have occurred in 1893, 1894, 1903 and 1913. That is largely a matter of coincidence. It does not mean necessarily that our next strike will occur in 1923 and not before. However, it does offer ground for belief that strikes are not a matter of one every year. Everyone who joins the National Guard and takes the oath to support the constitution of the state of Colorado and of the United States should do it with his eyes open, and rejoice in the opportunity to keep his oath, shoulder like a man his responsibility of citizenship, and do his best to aid those in authority in the enforcement and vindication of the civil laws under which he has enjoyed peace and protection for the eighteen to forty-five years of his life.

A college student is apt to have a very much over-drawn opinion of the importance of his presence in the college and of the hardship it would work if it became necessary for him to leave it for military duty. I admit freely, it would be a hardship. He might miss a month of college work, he might miss a semester, in case of strike work. In case of foreign war, he might miss that much and more in addition, but in case of foreign war, it is highly probable that every one who could possibly go would join some volunteer regiment and chafe to get into action. However, allow me to remind you all that the responsibility of an unmarried and unhampered young man is nothing compared with that of a man of family. Who can better bear the weight of the defense of the state and the nation than the college men? To whom is the safety of the nation a more valuable thing? Who is better able to fight, and who can better be spared, than the young unmarried sons of the nation?

This is not taking it for granted that there is going to be strike trouble or foreign war. It is simply recognizing the possibility that truly exists. National unpreparedness is cheap insurance, and the leaders of the nation are only now waking up to the fact. Under present conditions I believe that if the state and the country needs them, the college men want to go. And why not go prepared? Why not have the benefit of the valuable instruction the state offers? If the occasion arises, why not go to action with a company of fellows of your own college? Why not be able to know and depend upon the man at your side? Why not have a confidence inspired of contact with your officers? Why not know how to avoid diseases that have devastated more armies than shot and powder?

Now, my friend editor, I must conclude. Many more things need to be said, but I have said much already. But sometime I want you to explain to me a little more of that "cheese in the moon" stuff.

HARRY L. BLACK, '12.

△ △ △

Harvard has the largest library in the country; it contains a total of 1,888,542 volumes. Yale stands next with 1,000,000 volumes.

COLLEGE GOSSIP

Good Printing—Dentan Printing Co.

Prompt Printery, 12-14 E. Kiowa Main 536.

Hattie Brooks spent the week-end with her sister in Cheyenne, Wyo.

Make your dates now for the "Informal Subscription Dance," to be given on the night of April 28th in the ballroom of the Antlers hotel, by Mrs. Milone and Mr. Dakens. Dancing from 8:30 to 11:30 o'clock.

The best polish and laces here.
Whitaker & Wells.

Lost—Pearl stick pin. Return to Murray drug store and receive reward.

Tickets for the dance on the 28th can be obtained from Lois Milone and Bob Dakens.

You'll find a combination of trim, style and real comfort in a new White Linen, 8-inch Sport Boot we are showing for ladies. Whitaker & Wells.

Always a complete line of Men's and Women's Rubber Soled Shoes here. As most of you know, they mean lots of real comfort and more than the usual wear. Whitaker & Wells.

Pecan Divinity
Special for Saturday
20c lb.

and you'll like it, too. It's a delicious blending of pure, white creamy candy, with full flavored pecan meats evenly distributed throughout.

AN ALLURING SWEETMEAT

From Maker to You
Dern's
Fine Coffee, Tea, Candy
26 S. Tejon St. Phone 575

Well, it's TO-MORROW NIGHT, and you'll sure be glad to see it

Mrs. Bumpstead-Leigh

The Annual Junior Class Play

Cogswell Theatre
Saturday, April 15, 1916

Tickets, Fifty Cents
At MURRAY'S, or of Any Junior

COLORADO COLLEGE

WILLIAM F. SLOCUM, D.D., LL. O., President
FOUNDED 1874

Departments of ARTS AND SCIENCES
SCIENCES ENGINEERING FORESTRY MUSIC
BUSINESS ADMINISTRATION AND BANKING

The Colorado College Newspaper

The Tiger

Published Semi Weekly by the Students

Volume XVIII | COLORADO SPRINGS, COLO., APRIL 18, 1916 | Number 50

JUNIORS PLEASE LARGE AUDIENCE WITH MOST AMUSING PRODUCTION

Mrs. Bumpstead-Leigh is Rollicking Comedy--Prof. Thurber Contributes Criticism---Miss van Diest Pleases All.

The junior play which was so successfully given last Saturday night may be given again if there is sufficient demand for it. The initial performance in Cogswell theater was greeted by a packed house of 380 persons. Mrs. Bumpstead-Leigh was a success from every standpoint, financial as well as artistic. The junior class cleared about $90 from the production.

If it is decided to present the play again the proceeds will go toward defraying the expenses of getting a chapter of Tau Kappa Alpha, the national debating fraternity, located here. This will include the cost of the charter and keys for the six petitioners. At present there seems to be considerable interest manifest for a repetition of the play. If it should be repeated, the price will be 25 cents in order to attract as large an audience as possible.

Professor Thurber has contributed the following by way of criticism of Saturday night's production:

"I have a technical objection," says Shaw, "to making infatuation a tragic theme. Experience proves that it is only effective in the comic spirit."

We wonder if a like opinion may not be valid concerning the adventuress. American audiences, at least, seem to think so. There's Mrs. Bumpstead-Leigh, for instance—a perfect scalawag. She sails into a conventionally respectable Long Island home, presided over by Justin Rawson and an elderly unmarried sister. It is an establishment of wealth; it contains marriageable sons; and the imposter, Mrs. Bumpstead-Leigh, has in tow an extremely marriageable sister. Thereby hangs the plot.

The sons of Mr. Rawson are entirely unalike. The elder, Anthony, is very wicked indeed, so wicked that he kisses maids surreptitiously, and things like that. Even his smiles show a background of sneer, and he is so stupid that he is always caught. The only objection we offer to Mr. Nowels' excellent rendering of this part is that his face was too consistently villainous;

(Continued on Page 3)

EXTRA! EXTRA! EXTRA! JUNIOR PLAY WILL BE REPEATED BY REQUEST

TUESDAY, APRIL 25, CHOSEN AS DATE FOR SECOND PERFORMANCE OF THE POPULAR COMEDY

The Junior play is to be repeated! This statement was given out just as The Tiger was on its way to press. The play will be given in Cogswell on Tuesday, April 25, at 4:30 o'clock in the afternoon.

The manager has received so many requests for a second presentation that he negotiated with New York to find what terms could be made regarding the royalty for the production. Favorable news reached him today and it was decided to repeat the performance. At the performance last Saturday, many were unable to get seats that wanted them. By making the price 25 cents, the manager thinks he can easily fill the house.

Altho the play is being given again because of the numerous requests for it, the proceeds are to be donated for the securing of a charter of Tau Kappa Alpha, the national debating fraternity.

Mrs. Bumpstead-Leigh is the play and proved very popular at its first production. The cast was well trained and carried their parts admirably. No changes of cast will be made for this second production, and all those who failed to see the play before, will not want to let another chance slip by. The play is extremely humorous throughout and the situations depend upon their subtlety rather than upon buffoonery, as is so often the case in plays given by college amateurs.

△ △ △

COLORADO COLLEGE DEBATERS LOSE CLOSE CONTEST WITH DENVER TEAM

College Team Upheld Negative of Literary Question--Critic Pays Tribute to C. C. Men---Teams Well Matched

Yes we lost, the score was 2 to 1 in favor of the University of Denver, but can you imagine a more exciting finish than we had at the game on Friday night. The other team began consoling themselves that they had won only two debates this year and that they would be good losers to a team as excellent as that which came from Colorado College when suddenly came the decision of 2 to 1 in favor of the affirmative.

It was a debate royal from start to finish and we can well believe that even the umpires themselves did not know how the game was going until the timers had sounded the last gong. Those of us who heard the William Jewell debate were loud in our praise that it was the best debate we had heard for many years but we assure you that the one on Friday night was one better. It was no disgrace for either side to lose and much credit is due to the gentlemen of the affirmative. The writer has never listened to an intercollegiate debate in which the constructive argument and the rebuttals were as clear, as smooth and as convincing on the part of all the speakers. Both sides deserve much credit for the masterly way in which they handled the question. "Greek had met Greek" and there was a big of war.

The first speaker of the affirmative, Mr. Allsworth, gave a clear, well defined introductory speech and opened the constructive argument for the affirmative. He anticipated some of the arguments of the negative and defined carefully the proposition for debate. The first speaker of the negative, Captain Hall, replied to the argument of the first speaker in a clear and forceful manner. He stated facts and quoted authority for them, giving statistics which could not be disproved.

The second speaker for the affirmative, Mr. Wolf, probably the most finished speaker for the affirmative, took up the advantages of the literacy test, showed how the illiterate immigrants were not qualified for citizenship, and showed how impossible was instruction for the illiterate. Mr. Wolf's speech as a whole showed repose and careful preparation, the principal criticism which the writer would make is, and this applies to all of the speakers of the affirmative, that it was too much of generalities and not enough of authority. There were too many statements not backed up with proof. The second speaker for the negative, Mr. Tucker, has never done better work on the platform than he did on Friday night. There was a repose and finish about his work which is unusual in a sophomore. If he and Mr. Cooper continue their work in debating, there is no question in the mind of the writer that Colorado College will have in 1917-18, two men that all of the other institutions of the state may fear. Mr. Tucker's speech was practically the

(Continued on Page Four)

COMMITTEE TO INSPECT SHOES FOR BIG DANCE

Committee Meets and Fixes Regulations Prohibiting Nailed Shoes, "Fussing" and Outsiders

The rumors are false! Some unsuspecting personage has tried to quell the enthusiasm for the All-College dance by passing out the information that the gym floor would be covered with canvas. Far be it from us to slander the notable who instigated such scandal but the statement is not true. The College authorities have charge of the preparation of the floor, and have signified their intention of having the floor waxed.

One requirement, however, is that any one attending the dances must wear shoes that have no nails in the soles. It is very necessary that the floor in Cossitt gym be kept in as good shape as possible. This can not be done, the architect says, if anyone with nails in the soles of their shoes is allowed on the floor. A committee is to be in charge of the shoe 'inspection. The committee in charge of the dance has guaranteed the faculty that no one will be admitted to the dance un-

(Continued on Page Two)

UNTRIED SQUAD BEEN RECEIVING GOOD PRACTICE FROM YANNIGANS — STATE MEETS MINES

Weather conditions not preventing it, the Tigers will play their first baseball game of the conference series in Denver on Saturday, meeting Denver university. This is the first game of the season for both teams. An attempt was made by Coach Rothgeb Monday to get in touch with the coach at the School of Mines in the effort to get the game postponed last Saturday. This morning he had failed to receive any reply and it is not likely that the game will be played this week.

Last week and this the Tigers have had some good workouts in all points of the game, having played several good innings with the Yannigans. They have had some good batting practice by facing Sweeney and Wubben. Bob Sweeney is developing into a man who will take Mack Davis' place on the mound next year. He has a good assortment of curves and good control.

The State university will go to Golden to play the Miners on Saturday. Boulder's 3 to 0 defeat of the Aggies last Saturday in Fort Collins, shows that they have a very strong team. The Tigers will play their first game with Colorado, May 12, here, the day before the High school meet.

SATURDAY'S CIRCUS SURPASSES PREVIOUS PRODUCTIONS

Side Shows and Ring Stunts Prove Extremely Novel and Attractive

The Y. W. C. A. circus Saturday afternoon was a great success. It is estimated that the proceeds will net between $70 and $80. Much credit is due Miss Catherine Clark for her energetic managing.

The first feature in the program was a parade. We acknowledge that but a small number of wild animals were present in this, but a large worm was amusing enough to make up for several lions. The circus band led by Miss Elizabeth Davison was noisy and "peppy."

After the parade, the ringmaster, Miss Meda Carley, took charge and the company was entertained with many thrilling performances. The world's most famous bareback rider gracefully and fearlessly performed on the back of the gymnasium steed; the trained dogs were very amusing. Clowns cleverly imitated various members of the faculty. Perhaps the most novel stunt was the "Hashslinger's dance." In this, trays were handled with as much grace as May day wreaths often are.

After the ring stunts, sideshows were opened. The fortune telling booth was well patronized. A sideshow advertised as "Living Reflections" contained three large mirror frames. We thought the reflections in the mirrors rather flattering. In the next booth a glass eater devoured the sharp crystal with such relish that you would not marvel when she showed you the head of her husband, severed by a kiss from her sharpened lips.

In the "Silly Silhouette" booth, a couple of artists made your life-sized profile while you wait. Perhaps it may be thought to reflect on our civilization if I tell you that the prize fight between Moran and Willard was much enjoyed by ladies. The cultured will be relieved after such a shock to learn that the art exhibit was perhaps the most appreciated feature of the sideshows. Cupid awake, Baby Stuart, Sir Galahad, Mona Lisa, Age of Innocence, Lazarus in his Grave Clothes and Watt's Hope were the noted pictures presented. The setting was good and we assure you the pictures were very life-like and beautiful.

The last feature, of course, was the minstrel show. Mr. Eleanor Hensley officiated as interlocutor while Mr. Cerise White and Mr. Felice Hallock were the end men. The songs lacked that weepy note that sometimes creeps into senior productions. They were jolly and full of go. Between songs a variety of strictly new jokes were "popped."

L. W.

CAMPUS LEAGUE FORMED FOR BASEBALL SEASON

Regulations and Eligibility Requirements Settled Upon by Representative Board

A meeting of representatives of the men's organizations on the campus was held in Cossitt Friday afternoon to discuss the question of campus basoball. All were unanimous in the opinion that a series should be played this spring as on previous years, and that strict regulations should be drawn up in advance. A committee consisting of William Davis, chairman; Jack Taylor and Waldo Lewis was appointed and instructed to formulate the regulations the representative board wished drawn up.

This committee met Saturday morning and drew up the following regulations:

Rules and Regulations for Campus League Baseball, 1916.

Eligibility.

1. A man is eligible for a team if his name has been submitted to both

Continued on page 3)

CONTEMPORARY FUNCTION AT HIDDEN INN SATUROAY

Next Saturday afternoon the Contemporary club will hold its annual function. This is the last of the functions to be given by the girls' literary societies this year. Minerva and Hypatia having already given theirs. The literary society functions are always ranked high among the most enjoyable social events of the College year, and the men receiving invitations are regarded as extremely lucky by their less fortunate fellows. Contemporary is making a new departure this year by holding their function at the Hidden Inn, in the Garden of the Gods. The program will be a musical one, several well known musicians taking part in it. There will be about 50 guests.

MEN'S ORAMATIC CLUB ELECTS OFFICERS FOR REST OF SEMESTER

The Men's Dramatic club, now a permanent organization, is beginning to outline its plans. After a time the members hope to produce a play once a month but at present readings from Kiibbs, Service and similar poets are given at each meeting. The membership is now about 16 and as soon as a few more men have joined it is planned to limit the membership. The meetings are held every two weeks. At a recent gathering the following officers for the rest of the semester were elected:

President—John Spalding.

Vice-President—William Davis.

Secretary-Treasuror — Charles Crockett.

Librarian—John McDougall.

Among the members are White, Scheib, Gibbs, Helm, Spalding, Davis, Crockett, Gilland, Lewis, and McDougall, Mr. Motten and Mr. Woodbridge represent the faculty.

Last Friday evening a rousing meeting was held in the Observatory. A number of new members were present. Next Friday evening a short farce by W. D. Howells, entitled, "The Sleeping Car," will be presented without costumes or scenery. The following men will take part: Davis, Lewis, Gilliland, Gibbs, McDougall and Dickson. Scheib and White will furnish music before and after the play. A number of good comedies have been selected for the rest of the year, working up to a climax when the club will entertain their lady guests in May at a short comedy production.

△ △ △

NOTICE

There will be no issue of The Tiger on Good Friday.

DR. MERLE N. SMITH IS SPEAKER AT VESPERS

Declares There Is No Place for the Person Who Lives Life of Self-Indulgence

The Rev. Merle N. Smith, pastor of the First Methodist church, gave the address at the Colorado College vesper service yesterday afternoon in Perkins Hall. He took as his subject: "Who Gave Himself," and as his text part of Galatians 2:30; "Who Gave Himself." He said in part:

"Paul said, 'Who gave himself.' This was in Paul's letter to the Galatians and of course Paul is talking about Christ. This is one of Paul's greatest phrases: 'Christ gave himself.' From his boyhood to his grave, in every thought of his brain, in every dusty footprint on the highway, in every word which he uttered on the cross which he suffered and carried, Christ gave himself and what he left for you and I to do is this that you and I are in this world for one purpose, to give ourselves to the world, not to gain but to give or only to gain in order to give, not to be ministered unto, but to minister and that is Christ's program for all of us. As we grow older we shall wonder what we are here for, where we are going and what our lives are. The answer of Christ is that we are here to give ourselves in loving service to the lives of men.

"To This End I Was Born."

"A young man once came into his uncle's room and asked him what he was going to take for his text the next Sunday. The uncle said 'To this end was I born, and for this cause came I into the world, that I should bear witness unto the truth.' And the nephew said: 'Why was I born and for what end came I unto this world?' And the uncle said he could not tell. The young man left the room and went down the street in front of a theater. There was great excitement there and the bystanders told the boy that the theator was on fire. The boy a once plunged into the theater through the crowd and dragged one after another out of the burning building until he had saved 13 lives, and then he went back. Failing timbers smote him into unconsciousness. He was taken to the hospital and after consciousness returned to him he asked for his uncle and when his uncle came he said this: 'Uncle, to this end was I born and for this cause came I into the world that I might save these people.'

"A few weeks later a man traveling in Europe became engazed in conversation with an elderly man and finally the conversation drifted to the Iro-

(Continued on Page Two)

Low Prices are Enticing—
Quality and Workmanship are More So
A. C. Harwood
214½ N. Tejon St.
Wall Paper, Paints and Glass

Wills, Spackman & Kent
Real Estate, Mortgages, Insurance
GAZETTE BUILDING

Students
Doubtless you need more photographs for exchange among your friends?
Let us duplicate your order now.
The Emery Studio
Cor. Cascade Ave. & Kiowa St.
Phone 41

GOLD and STERLING SILVER NOVELTIES at
Hayners'

All Kinds of Choicest Bakery Goods
PARK BAKERY
and Lunch Room

You Can Win With Burgess Chocolates
Call Phone Main 83
or Visit 112 N. Tejon St.

¶ The Home Cooking that mother used to make
THE COLLEGE INN
Opposite the Campus

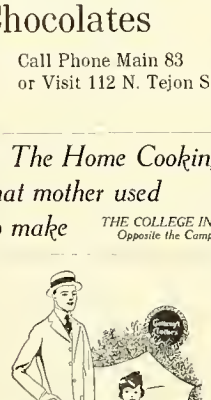

We are showing a Blue Serge Special at
$15.00
and another at
$18.50
Guaranteedallwool and fast color.
Glad to show you.
Robbins
ON THE CORNER.

THE TIGER

The Colorado College Newspaper. Published Semi-weekly by the Students. Issued Tuesday and Friday of each week.

C. EDGAR TAYLOR.....Editor
FRANK H. HALL.....Manager

EDITORIAL STAFF.

WILLIAM MCKESSON.....Assistant Editor
DENVER VICKERS.....Assistant Editor
J. R. C. SUMNER.....Assistant Editor
HORACE WUBBEN.....Assistant Editor
JOHN A. MCDOUGAL.....Athletic Editor
ARTHUR L. POWELL.....Engineering Editor
EVELYN ESTABROOK.....Exchange Editor
MARGARET STANARD.....Local Editor
HORACE H. HOPKINS.....Local Editor
LAVINA WHITE.....Alumni Editor
LUCY JEWELL.....Woman's Editor
ELMO S. WATSON.....Line Drives"
VICTOR KINGMAN.....Assistant Manager
GERALD SCHLESSMAN.....Assistant Manager
ARTHUR SLACK.....Assistant Manager
ALFRED V. DWORAK.....Associate Manager
THORNTON THOMAS.....Associate Manager

Address all communications to The Tiger, Colorado College, Colorado Springs, Colorado. Phones: Editor, Main 3266J or Main 2073. Manager, Main 2073.

This Issue Edited by WILLIAM McKESSON.

A WORTH WHILE WORK

In the last issue of The Tiger appeared the news that the debaters of Colorado College are petitioning for a chapter of Tau Kappa Alpha. In this issue appears the account of the debate in Denver last Friday night. The critics of the debate states that our team manfully upheld their side of the argument, though not receiving the decision of the judges.

All of which shows that Colorado College can turn out good debaters. The season for this year is finished. The one deplorable fact to those interested in this sort of contest is that the team this year had to be of men who had already represented the college in inter-collegiate debates. Not that this was any fault, but that it will show its effect next year, when one and likely two of the three men will leave C. C.

Much ink has often been spilled in attempts, at various times, to try to increase the interest in debating here, and the suggestion has often been made that the debaters should receive some recognition for their services. The writer is heartily in favor of both of these propositions. It has never been cause of heaping honor on a man to have him represent the college in the annual debates. A momentary interest may be shown in the team, but within a few days the work has been forgotten, and we turn our minds to more interesting things—athletics, for instance.

The men who have fought for C. C. in the two debates this year deserve very sincere praise. They have had to stay in training a month longer than was planned at first, and have done so without a complaint. Of course, the men themselves have gained much valuable aid by taking part in these contests, but we should make them know that we are proud to have them represent us as honorably as they did. It is to be hoped that more men can be secured for this work next year, and if we show the proper appreciation for the work of this kind, it will be much easier to get men in future years.

TAKING A CHANCE.

The baseball management is planning a reform in the matter of admission for the games this season. They have announced that the price will be 25 cents for each game. This is half of the price usually charged for college baseball. If the students are to enable the athletic board to keep the price so low, they must give the proposition their support. Baseball never has been a paying proposition in C. C. With the price cut in two it is more doubtful than ever if the season can be completed, but the board is willing to give the students the benefit of the doubt and try the plan. Will you help to keep the price down, and at the same time give the men the support so necessary to win baseball games?

ATTENTION, MEN!
We have a limited number of DURHAM DUPLEX DEMONSTRATORS, which we will sell for 25c each while they last.
If you have never tried the Durham, here is your opportunity to experience true shaving comfort
The Murray Drug Co.
Opposite the Campus

The "TIGER SHOP"
For All Athletic Goods
"ASK THE MEDICINE MEN"
POWELL-McINTYRE SPORTING GOODS CO.
18 E. Pikes Peak Avenue
Main 930

Colorado Fuel and Iron Company
GENERAL OFFICES, DENVER, COLORADO
¶ Miners of Anthracite and Bituminous Coals and Manufacturers of Coke and Steel and Iron Articles

TELEPHONE 599
STORE, 104 NORTH TEJON STREET
HEADQUARTERS FOR EASTER FLOWERS
The Pikes Peak Floral Co.
Cut Flowers
Decorations and Designs

BATAVIA
Means Highest Quality in Food Products
THE HEMENWAY GROCERY CO.
115 S. TEJON ST
1201 N. WEBER ST

The Antlers Livery and Taxicab Co.
M. J. LACEY, Manager
21 and 23 N. Cascade Avenue
If you want to go comfortably, or if you are in a hurry, call Main 71
Experienced and Courteous Drivers.
Service Unexcelled.
Cars, both Limousines and Touring, are new, clean and up-to-date. These are the features that should appeal to you.
FOR THE OPERA OR TO THE DEPOT, CALL MAIN 71
Open At All Hours Day and Night

You Are Invited to Accept the Conveniences of the RIO GRANDE CITY OFFICE, Burns Building
¶ There's our phone. No jitney in the slot attachment. Use it.
¶ Write a note? We provide for that.
¶ Desire Ticket Information? We own lots of it; it's yours for the asking.
¶ Leave your suit case or packages while shopping? We have the space waiting for them; no charge.
¶ Or any other courtesy within our power to grant. We are THERE.
"WE BE FRIENDLY." COME IN.
"SEE AMERICA"

AGAIN!
Last Chance
Mrs. Bumpstead-Leigh
In demand performance
Cogswell Theatre, Tuesday, April 25, 1916 Matinee 4:30 p. m.
Tickets, Twenty-five cents. At Murray's Drug Store.

COMMITTEE TO INSPECT

(Continued from Page One)

less wearing the regulation dancing pump or shoes with rubber heels. Also, they have suggested that anyone can avoid being turned away by having a thin piece of leather glued over the heels, thus covering the nails. The committee feels that the job of keeping the floor in excellent condition is of paramount importance, and are preparing to rigidly enforce the inspection of all shoes. If any one appears with shoes that can not pass the inspecting committee, that person will be forbidden the pleasure of participating in the first All-College dance. It is hoped that everyone who expects to be present at the dance will remember this fact, and thereby eliminate any chance for an argument at the door that night.

The committee in charge of the great function met last Friday noon. The session was full of interest and suggestions were plentiful. The Student Commission has given entire charge of the dance to the committee, with the instructions that the dance is not to be given as a money-making proposition. This means that the committee will use all of the funds for the dance itself. Instead of trying to get off as cheaply as possible, the committee is planing to make the dance as attractive as the receipts will permit. There will be no wasteful extravagance, but the quality of everything is to be the best.

One week from Saturday is the date. The regulation of "no fussing" has not been removed, and everyone is asked to consider long and carefully before trying to avoid the rule. Another important decision of the committee is that only active College students and faculty members are to be admitted. This will include anyone who is registered in any course in the College or on its list of faculty. Alumni, who are not taking work in the College, will not be admitted. The price of admission, one ticket to each person, is to be 35 cents.

DR. MERLE N. SMITH IS SPEAKER

(Continued from Page One)

quois fire. The old man became excited at once and said he was in the Iroquois fire and that by great struggles he had saved himself. A man came up and led the old man away and when he was cared for this man came back and said; 'I hope this gentleman did not disturb you. He saved himself but lost his reason. We thought by bringing him here, he might recover, but there is no sign of it yet.' The young man who in the morning of life seeing a chance of great service without regard for himself gave himself and the old man in the afternoon of life struggled desperately and saved himself.

No Place for Mollycoddles.

"Every life should be one of Christ-like deeds. There is no place for the person who lives a life of self indulgence. There is no place in the ranks of Christ for the soft-handed and the mollycoddle, but there is a place in his ranks for the greatest and bravest and the finest.

"There was perhaps no man who made so great an impression as Chinese Gordon, a Christian and a man who at all times helped the weak and every year gave his strength to the weak and his substances to the poor. To the memory of this man there is a memorial upon broad area in the garden where Gordon met his death, not facing the Nile where he might have received aid, not toward Egypt where he might have escaped, but toward the desert where he got his inspiration. There is the only kind of Christianity which will take the world. Offer to men a merely formal religion and a cold sort of religion and all honest and earnest men and women will scorn it, but present to them the true Christ and I am sure that men and angels will confess the power of such a religion. Jesus trusted to the capacity of you men and women to catch his spirit and to carry forward his religion to the conquest of the world. He left

(Continued on Page 3)

Professional Cards

Drs. Sinton & Flora
DENTISTS
700 Exchange National Bank Building

CAMPUS LEAGUE FORMED

(Continued from Page One)

Coach Rothgeb and to the Representative Board and neither have barred him. Any other man, whose name has not been submitted, is eligible, providing the captain of the opposing team consents, but if the captain objects he cannot play until his name has been placed on the list by a vote of the representative council.

2. If a man is barred once, he is barred for the rest of the season.

Methods of Barring Men.

1. Each representative submits lists of all men he might possibly play.

2. List may be scratched by a majority vote of the Representative Board.

4. Coach Rothgeb may bar any man at any time he sees fit.

General Rules.

1. (a) Any team using the field for practice shall, on the following day, send two men to assist in fixing the diamond.

(b) After every game team shall send one man to assist in fixing the diamond.

2. No game shall be postponed except by Rothgeb's orders, with the following exceptions:

(a) By bad weather.

(b) By a majority vote of the Representative Board in session.

3. A team must not be more than one-half hour late at time of scheduled game or game will be forfeited, unless previously postponed, according to postponing regulations.

4. Each team shall furnish one new ball each and every game. The team winning the game will be given both balls at the close of the game.

5. All games shall be played off before June 1. Meaning no game on the schedule can be postponed to a later date than June 1. This gives a chance for a tie to be played off before College is out.

6. Games shall be called according to scheduled time.

7. All games shall be seven innings in length and if the game is called before this time, in any case the remaining innings shall be played at a later date agreed upon by the captains of the competing teams, unless the captain forfeits the game.

8. Captains of competing teams shall arrange for the umpires.

9. Schedules shall be made out in at least seven copies and given to the representatives.

Disputes.

All disputes shall be settled by the Representative Board in session.

The Representative Board consists of the following.

Phi Delta Theta—William Davis.
Independents—Waldo Lewis.
Phi Gamma Delta—Jack Taylor.
Hagerman Hall—Percy Shepard.
Beta Theta Pi—Lee Glezen.
Sigma Chi—George Liljestrom.
Kappa Sigma—Eugene Wubben.

The Representative Board met again Monday afternoon and accepted the Regulations submitted by the committee. At this meeting the following schedule was made out for the beginning of the season:

April 22—Beta Theta Pi vs. Independents. Kappa Sigma vs. Phi Delta Theta

April 24—Phi Delta Theta vs. Phi Gamma Delta.

May 1—Sigma Chi vs. Kappa Sigma.

May 4—Independents vs. Phi Gamma Delta.

May 6—Kappa Sigma vs. Beta Theta Pi. Independents vs. Sigma Chi.

May 8—Kappa Sigma vs. Phi Gamma Delta.

△ △ △

STATE TAKES OPENING GAME OF SEASON FROM AGGIES 3-0

The storm, which necessitated postponement of the Tiger-Mines game last Saturday did not extend over the state, and thus the Agricultural College and the State University had the honor of opening the Rocky Mountain Conference season in Fort Collins. Boulder left the diamond with the long end of the 3 to 0 score. McGraw held the Aggies hitless and runless, striking out 18 men and making a homerun when at bat. Chandler, a new recruit in the Farmer camp, pitched the last five innings and struck out 11 men. The batteries were: for the Agricultural College, Tucker, Chandler, Helbeck; for the State, McGraw and Evans.

Score:	R.	H.	E
University of Colorado	3	6	1
C. A. C.	0	0	2

△ △ △

AGAIN.
April 25, at 4:30 o'clock.

Easter Blouse Fashions

Interpreting the most important features in modes that are charmingly different.

Lingerie Blouses, in beautiful models that show all the newest innovation, $1.00 to $9.00

Crepe de Chine Blouses, in styles that have Spring Fashion's approval, $4.00 to $6.00

Georgette Crepe Blouses, in every new model, $4.00 to $17.50

Lace Blouses, showing every new touch of the Spring vogue, $5.00 to $18.00

GIDDINGS & KIRKWOOD
Successors to
GIDDINGS BROS

COAL

We will appreciate your fuel orders, and you will appreciate our first quality coal and prompt service.

THE PIKES PEAK FUEL CO. :: :: Wholesale and Retail COAL DEALERS
125 E. Pikes Peak Ave. Phone Main 577

JUNIORS PLEASE LARGE

(Continued from Page One)

we have a liking for greater adroitness.

However, there is another Rawson son, Geoffery by name, who is sentimental and therefore negatively good. He's all for New Mexico, sunsets and cow-punching. These three, we believe, invariably go together. Now Violet De Salle is also good—why, we are not informed, but we are inclined to believe that it was love. That she and Geoffery, at their particular time in life, were inevitable mates, the play proved to our "eminent satisfaction." Mr. McKesson and Miss Collins appreciated the requirements. Mr. McKesson in especial never flinched his part.

This play, given by the junior class of Colorado College in Cogswell theater on Saturday night, was a little artistic triumph. In the first place, it is admirably suited to college amateurs. No part presents unreasonable difficulties, the love scenes, always rather trying, are not prolonged; and the character parts are grateful, if you discover your characters. In the junior cast, the discovery was made in the case of Peter Swallow and the lighter sketch of Kitson, the butler. These parts, assigned respectively, to Mr. Dudley and Mr. Joslin, were carried off generously.

The burden of the play rests naturally upon the part of Mrs. Bumpstead-Leigh. Does she dominate the scenes from the first martial entrance in Act 1 to the final curtain? For if she does not, the whole thing disintegrates. Miss Van Diest stood the test to the critic's grateful admiration. We are not versed in the English accent; we were simply convinced without demur. To the Indiana accent of this and her mother's part, we yielded absolutely. The part of Miss Van Diest was thoroughly studied, and was played with great spirit. Perhaps there was a little tonling down at the end; perhaps that was the nature of the play. Miss Van Diest was not as we know her; she was Mrs. Bumpstead-Leigh.

She was ably seconded by another transformation in the persons of her mother, Mrs. De Salle, whose part was taken by Miss Keeth. This demure spit-fire grew upon the audience until in an access of her double quality in the Third Act, we all "rose" to boisterous enthusiasm at her exit. Miss Keeth had us at her mercy after that. Mother and daughter were a delightful pair.

The minor parts, including a certain arch and attractive, Mrs. Leavitt (Miss Belk), were taken with fitting skill. We are inclined to believe that the women had a shade the best of it. A little cane-rapping on the part of an irate father goes a long way. Confirmed irritation is also expressed otherwise.

Whatever coaching was given to the play, thanks to Professor and Mrs. Motten, must have been admirably done; there was so little consciousness of it. The play gave the audience an hour and a half of exquisite pleasure.

The time spent by the students of Colorado College in dramatics is, we think, all in their favor. They have not as yet been swept off their feet, as in many colleges, by too much of it; and the plays they have presented have been worth the acting. There is, we think, a happy medium between Broadway and Shakespeare.

EDWARD A. THURBER.

In addition to Mr. Thurber's criticism, another member of the faculty has offered the following criticisms of the parts as portrayed:

The play was most admirably coached and showed some of the most consistent, well-rounded acting of any play that has been given at the College.

Miss Van Diest showed well in the principal character of Mrs. Bumpstead-Leigh, showing brilliant command of her dual part.

Miss Keeth, some of the finest, consistent acting.

Mr. Dudley as Mr. Swallow, most successful, did not over-do his part.

Miss Hunt as Nina did some very clever bits of acting, lifting the character from the mere commonplace stage maid to one who kept the interest of the audience.

Miss Brooks as Miss Rawson, gave a very good interpretation of her part. Also Miss Belk.

Miss Collins played her part with much simplicity and charm.

¶ See us for Baseball Equipment, Tennis Goods---anything and everything for athletes.

The W. I. Lucas Sporting Goods Co.
119 North Tejon Street Phone Main 900

FRANK R. ASHLEY, President — LEWIS B. SKINNER, Treasurer and Gen. Mgr. — PAUL C. SKINNER, Sec'y and Gen. Supt.

THE WESTERN CHEMICAL MANUFACTURING CO.
Manufacturers of
Commercial Sulphuric, Muriatic and Nitric Acids. Electrolyte, Chemically Pure Acids and Ammonia, Aqua and Anhydrous Ammonia, Liquid Carbonic Acid Gas.
Buyers of Zinc-Lead-Iron Sulphides. DENVER

Line Drives

"The game was won for the home team in the seventh by a series of Line Drives" ∞ ∞

Appreciation.

We went the other night to seigh
The play called "Mrs. Bumpstead-Leigh";
And were we greatly pleased?—Oh, aright!
A better show there could not be sigh,
Than the play called "Mrs. Bumpstead-Leigh."
(Signed) Dramatic Critic (Q. E. Delph.)

Suggestion to the down-town stores: why not have a happy, original thought and use the idea of preparedness in the window displays?

WELL, COLLEGE PROFS. ARE OFTEN MENTIONED AS BEING CELEBRATED EXAMPLES

Sir:

In looking up an English reference in the library the other day I found this interesting fact about the father of Samuel Taylor Coleridge: "Many anecdotes are told of his absent-mindedness. He was twice married, having three children by his first wife and ten by his second."

Who is the most absent-minded person you know? N.Y.Z.

"MUSIC HATH CHARMS TO SOOTHE THE MOST DEVILISH BREAST."

(From the Monte Vista, Colo., Tribune.)

Ed Abernathy was out practicing with his new fire alarm Wednesday. It hits high G without any difficulty and Ed can almost play The Rosary and Gasoline Gus upon it. Hendrie & Bolthoff made the darn thing and are doubtless proud of it. We will try to have it located in the Tribune office to let the devil know when it is dinner time.

WE MIGHT BE PERSUADED TO GIVE THIS INTERESTING FACT TO THE WORLD

Dear Coach:

Would you care to collaborate on a work called "The Habits and Customs of Wild Words I Have Known"? I am interested in the subject and thought you might care to know that I have made an interesting discovery. Prices are always indigenous to low altitudes, according to the scribes in the Tiger who invariably mention the fact in their write-ups of plays, ball games, concerts, lectures, et al, that "the price is within the reach of all."

VERITAS

Subscribe for the Line. Adv.

OUR VILLAGE.

The Q. Q. boys were entertained at Herb Sinton's the other night and all departed at a late hour vowing that Herb was a whale of a host.

Jos. Breitwieser reports that he is making lots of engagements to speak at high school commencements all over the state. We don't know of any better way for a h.s. graduate to commence than by getting ideas on how to talk from Joe.

Old Egg Martin sez: Mebbe some uv those fellers who took part in the ball games at the Picnic the other day didn't get their start in the Nile Valley League where all the most impossible plays and worst boncheons wuz pulled, but I'm hettin' that some uv 'em come from the Asia Minor leagues.

Eat at Torch Hall's Cafeteria, 1 block west of the Library. Adv.

Henry Duckstader run into one of these jitney cars the other day with his bicycle and got bruised up considerable on one of the main streets. Hard luck, Hen.

It is reported that some of the fair young misses of our village who do not belong to these literary societies have organized a society of their own, which they call the "Not Yets". According to our society reporter, their pin is in the shape of a bee, their flower a forget-me-not and their motto "Better never than late." They say that they propose to give a function of their own soon. Ye Ed is not sure yet whether he is going to get an invite but if he does, he intends to get a new necktie to wear to the affair.

Claude Rothgeb's young men are practicing every day throwing the ball around and getting ready for the big season. Claude says that he is going to have a top-notcher of a team.

L. P. Morse is "setting them up" now to his friends around here but says he does not know when the happy day is going to be. Our congrats., Levy.

Old George Keener allows that this spring fever takes all the joy out of life these days because it won't let him get to philosophy class on time. We recommend a good drink of sassafras tea, George.

Ye Ed is working on the big Spring Fashion Number of his rag and is glad

(Continued on Page Four)

"THE BEST AMERICAN MAKE"

an Doncaster ARROW COLLAR 2 for 25c
Cluett, Peabody & Co., Inc., Makers

Our stock of
Loose Leaf Note Books
is the most complete in this city

Books, Stationery and Art Picture Framing and Engraving

Whitney & Grimwood
Agency Van Briggle Pottery 20 N. Tejon Street

CHAS. P. BENNETT, President — H. N. SHELLENBERGER, Vice President
The Bennett-Shellenberger Realty Company
Real Estate, Insurance and Loans
5 Pikes Peak Avenue Phone Main 26

The University of Chicago HOME STUDY
In addition to resident work, offers also instruction by correspondence.
For detailed information address
Third Year U. of C. Div. H Chicago, Ill.

Tigers
Thrive on Mowry's Ice Cream and Golden Glow Butter

△ △ △

The Mowry Creamery Co.
PHONE 1184

Chemistry Aprons
Book and Pack Bags
Camp Blankets

The Out West Tent & Awning Company
113½ N. Tejon F. E. Kohler, Mgr. Main 1261

TRY
THE PEARL
THE LAUNDRY THAT USES IVORY SOAP
329-31 N. Tejon Phones M-1085-1086

Let us do your
Kodak Developing and Printing
It's our Specialty

Stewart Bros. —17— N. Tejon St.

Bissell's Pharmacy
For Pure Drugs, Toilet Articles
Stationery and Druggists' Sundries
Cor. Dale and Weber Sts. Phone 980

Standish Hotel
C. C. Headquarters in Denver

The Alamo Hotel

SPECIAL ATTENTION GIVEN TO
FRATERNITY DANCES AND BANQUETS.
Also DINNER DANCES.

Exceptionally low permanent rates

GEO. M. BURRELL, *Mgr.*
Formerly Hotel Imperial, New York City

OTIS & CO.

MEMBERS
New York Stock Exchange
New York Cotton Exchange
Chicago Board of Trade

Use our MONTHLY PAYMENT METHOD for the purchase of INVESTMENT STOCKS and BONDS. Ask for our booklet "How to Invest in Standard Securities by the Monthly Payment Method."

127 East Pikes Peak Ave. Phone 188

New Ideas in Needlework

—When you see our new Filet Embroidery you'll feel sure that is filet crochet work. However, it is done by simple embroidery stitches, known to every needleworker. See the display of stamped pieces for the work, and also the dainty finished model, which, by the way, is a new shaped pillow for high back chairs.

—Have you seen the finished model of our new "Bird" design? Proclaimed very attractive! White linen with seed stitch embroidery in blue—tho they may be worked if preferred in white. We have, stamped, all sizes in round centers, ovals, scarfs, pin cushions, napkins, etc. Complete instruction sheet with each piece.

—During the present uncertainty regarding dyes, it is a pleasure to call your attention to the permanency of color in ALL Royal Society and Crochet Cottons or Silks. With ordinary care in washing, all colors remain lustrous and bright, and the white, thru special bleaching, remains white. White and ecru in all sizes from 1 to 100; and colors in sizes 3, 10, 30, 50 and 70—all at 10c a ball.

Five Floors of Merchandise

Hibbard & Company

Get Acquainted with Hibbard's

"Trade with the Boys"

We rather expect you to come here for your Easter suit---you men who desire distinction in your apparel.

For this is the store where most of the Young Men buy their suits.

Because of the distinctive styles.

Barnes-Woods-Howe
CLOTHING COMPANY
Colorado Springs and Manitou

College Boys!
We are always CLEAN and UP-TO-DATE
12 S. Tejon Street Campbell's Barber Shop

GOEDE
SHOE SHOP
Opposite Campus

FRED IMBODEN A. L. LOUGH
The Palace Barber Shop
106½ E. Pikes Peak Ave.
Phone Main 700

College Barber Shop
Opposite Campus

THE MODERN SHOE SHOP
PETERSEN 121 E. KIOWA SEWED SOLES 75¢
Quick and First-Class Work at Moderate Prices
Phone Main 1276

COLLEGE GOSSIP

June Eaton is wearing a Beta pin.

Good Printing. 19 South Cascade avenue.

Prompt Printery, 12-14 E. Kiowa Main 536.

Georgia Carlson spent the week end in Larkspur.

Lucy Savage spent the day with Harriette Flora Sunday.

Mrs. McLean will start her "Eight Weeks club" tonight.

Helen White was the guest of Helen Heald at dinner Sunday.

Agnes Donaldson was the guest of Helen Carpenter Sunday.

Margery Crissey took dinner with June Eaton Saturday night.

Ruth Higgins was the guest of Charlotte Allward at dinner Sunday.

Mr. and Mrs. Tiletson are the parents of a baby girl born last Saturday.

Katherine McLean's mother has been visiting her during the past week.

Charlotte Merrick spent the day Sunday with her cousin, Helen Totten.

Eloise van Diest was the guest of Mrs. McLean at dinner Saturday night.

Dr. Noble entertained her mission study class at her home Monday night.

Sport oxfords for ladies, just as smart as can be in white linen with black, brown or white trimmings, feather-weight rubber soles. $4.00. Whitaker & Wells.

Mr. Schmidt and Eva Dunlavey furnished the music for coffee last Sunday.

Spook Weller, '14, and Maurice Stubbs, ex-'17, were visitors at the Phi Gam house last week

Nana Dickey, Floyd McCammon and Glen Choley were the guests of Ruth Higgins at dinner Saturday night.

Be ready for Easter. Your footwear must be as smart as the rest of your costume. Smartness is one quality in our attractive stock which is instantly apparent. Quality is there, too, as close inspection will show. Whitaker & Wells.

Will the person who took the circus poster and doll from Palmer Hall Friday, please return tham? They are ara wanted for the Estes Park conference.

ARE YOU GOING?—You are invited to attend the informal dance at the Antlers Friday night, April 28th, from 8:30 to 11:30. Yet your tickets now from Bob Dakens.

The anncuncement of the death of Dwight Kinney in Denver Saturday comes as a severe shock to many C. C. people. Kinney was the brother of Ed Kinney of the freshman class.

H. S. JUNIORS WON INTERCLASS MEET FRIDAY

The annual interclass track and field meet of the Colorado Springs High School was held Friday afternoon on Washburn Field. The Juniors proved the big point winners of the day, taking the meet 80 to 27. Each man was limited to entry in three events. With this restriction Cheese and Graham tied for individual honors, both men winning three firsts. It is rare for a distance man to annex more than a first and second, but Cheese captured the blue ribbons in the mile, the half and the 440. Graham is a dash man and secured his three firsts in apparently easy time. Although no remarkable time was made in any event, the form of the men in their events showed that Coach Erps has the material for a very good Terror team this spring

Save Money on Coal

Try a Ton Our Excelsior Forked Bituminous Lump at $5.75 per ton

54% carbon---a clean coal.
A trial will convince you as it has others.

The Colorado Springs Fuel Co.
Phone Main 230 120 E. Pikes Peak Ave.

James Howard Barber Shop
Everything Strictly First-Class and Modern
19 East Bijou Street

COLORADO COLLEGE DEBATERS

(Continued from Page One)

same as the one which he gave here, except that he replied accurately and carefully to the two speakers of the affirmative and on account of that was compelled to readjust his speech, which he did with great ease and composure.

The third speaker of the affirmative, Mr. Palmer, summed up in a careful way the full argument of the affirmative and gave some new, telling points. His own argument, however, was largely along the desirability of restriction rather than the desirability of the literacy test. The third speaker for the negative, Mr. Cooper, the little man with the big voice, was exceedingly forceful. He drove home his argument of the economic law of supply and demand with telling effect and the impression on the face of the audience was somewhat hopeless. The way in which he summed up the argument of the negative and his plea to the judges were most effective.

Speeches of rebuttal were excellent and showed careful preparation on the part of all six men. Each man showed that he knew both sides of the question and was a dangerous adversary. All in all, the debate was excellent in every respect. Of course, we regret the decision but it is no disgrace to lose to a team as splendid as the team from the University of Denver.

Mr. Hall, the captain of the debating team for this year, has participated in his last intercollegiate debate and we should like to take this opportunity to commend the splendid spirit which he has shown during his entire course. He has been untiring in his efforts to advance the cause of intersociety and intercollegiate debating and deserves much credit for them. Mr. Hall has grown in his work and is a decidedly interesting and forceful speaker. We are sorry to lose him from debating in Colorado College.

We also wish at this time to express our appreciation of the very courteous treatment which we received from the University of Denver. Certainly no one could have been more courteous or kind to us. Everything was done for the pleasure and comfort of our debaters and for the very cordial treatment shown, we are deeply grateful.

△ △ △

DR. MERLE N. SMITH

(Continued from page 2)

his life and his work to our poor human hands. He trusted us to enlighten the darkened human lives. It is just as if Shakespeare had started one of his great tragedies and then said: 'Here, finish this,' or if Milton had begun his great 'Paradise Lost' and then handed you the pen and said: 'Take you the pen and finish the great epoch story,' trusting you to do it.

"I sometimes think I would like to have talked to the men who built Babylon. They probably thought that they were building an everlasting city, but what is there left of Babylon now and those who built Memphis and Thebes probably thought that they were building imperishable cities. How unimportant they are to us now, but the hearts that lived in the old city of Babylon and the lives of men who lived in Memphis are still important to us. They did greater things by laying down their lives for others than the others did by building cities. The great systems of law that were once compiled which were then so great have given way to laws more in accordance with our needs, but loving, kindly Christianlike service is an imperishable thing, because it has its beginning in the Eternal God."

△ △ △

LINE DRIVES

(Continued from Page Three)

to let the subscribers know that it is coming out sure either this week or next.

Subscribe for the Line.

....

We have a lurking fear that we flunked a test in our favorite subject the other day. Why can't these profs. ask questions that we know something about?

But then, as Anatole France said, if everybody knew anything, existence would be intolerable. Q.E.D.

Cold Boiled Ham
—for Your Hikes, Parties, Spreads

—That we cure, smoke, bone and boil ourselves—that's what you get here. It has that same delicious, appetizing flavor that it would if coming from your own home.

HAYMAN MARKET
Fourteen South Tejon St.

For Luncheon use
Sinton's Yo-oort Pimento Butter Cheez
Fine Filler for Sandwiches
The Sinton Dairy Co. Main 442

The College Clothes Shop
Cleaning, Repairing and Pressing
Opposite Campus Rates to Students

ASK FOR and GET
HORLICK'S
THE ORIGINAL
MALTED MILK
Cheap substitutes cost YOU same price.

COLORADO COLLEGE
WILLIAM F. SLOCUM, D.D., LL. D., President FOUNDED 1874
Departments of ARTS AND SCIENCES BUSINESS ADMINISTRATION AND BANKING SCIENCES ENGINEERING FORESTRY MUSIC

Elizabeth Davison

The Colorado College Newspaper

The Tiger

Published Semi Weekly by the Students

Volume XVIII | COLORADO SPRINGS, COLO., APRIL 25, 1916 | Number 51

PLANS ARE COMPLETED FOR FIRST ALL-COLLEGE DANCE ON SATURDAY NIGHT

Cossitt Gymnasium To Be Handsomely Decorated for First Big Social Get-Together of Student Body. All Arrangements Made for Handling Crowd.

The plans for the All-College dance, to be held next Saturday night, are practically completed. The committee will make final arrangements this week, and all will be in readiness for the affair by 7:30 Saturday night. Promptly at that hour the dancing is to begin but it will be necessary for everyone to be at Cossitt about 15 minuates early, in order to make out programs.

The music for the dance is to be furnished by Fink's orchestra of eight pieces. There will be 14 dances and two extras. The same rules that hold for fraternity dances will be in force, regarding the kind of dances allowed, namely, the waltz, two-step, one-step and hesitation.

The committee assures the students that Cossitt gymnasium will undergo a complete change before the dance. The decorations, while not to be elaborate, will be very attractive. Extra lighting fixtures are to be put up this week and these will serve to make the scene even more attractive. A committee of young women has been selected to help with the decorating on Thursday and Friday afternoons. With Miss Van Diest in charge, this committee will endeavor to make Cossitt look better than ever before in its history. During the evening, punch is to be served. A novel scheme for serving this has been provided.

The programs are to be in the shape of the College seal. They will bear the names of the chaperons, as well as the list of dances. The programs will be a welcome addition to the "mem" books kept by many of the students.

The committee in charge of the dance has been worried about meth-

Continued on page 3)

DR. HILLS DISCUSSES "SHAKESPEARE IN FRANCE" IN LECTURE SERIES COURSE

Great Dramatist Has Enriched Modern French Dramatic Literature

In the series of Monday lectures on Shakespeare that are being given by the English department, Dr. E. C. Hills spoke yesterday on "Shakespeare in France." He began by calling attention to the fact that in Shakespeare's time English was a language unkown in France, while Italian and Spanish were familiar to men of letters. The Elizabethan dramatists were not known in France till long after the death of Shakespeare. In the Seventeenth century, when French literature was at its height, the neoclassic rules of dramatic art were exceedingly strict. A tragedy must observe the rules of unity of time, place and action; it must be free of the comic; there must be no violence on the stage, and the language must he noble. Consequently, the few Frenchmen who had seen Shakespeare's plays performed were shocked by the lack of regularity, the deaths on the stage, the occasional coarseness of language and the clowns' jokes.

In the first half of the Eighteenth century, while the French influence persisted in England, a strong English influence began to make itself felt in France. Voltaire, who had been in England in exile, wrote a series of letters which made English literature known to Frenchmen. Voltaire found much to admire in Shakespeare, but still more to censure. With the growth of modern romanticism in France, Shakespeare grew in popularity, as the greatest of romantic poets. For a long time, however, his plays were per-

(Continued on Page Two)

TIGERS OPEN BASEBALL SEASON WITH 2-1 DEFEAT BY DENVER UNIVERSITY

Ministers Take First Game From C. C. Team In Three Years. Both Nines Play Good Ball In Spite of Lack of Practice.

The Tiger nine opened the 1916 season Saturday afternoon in Denver, when the D. U. Ministers took the game, 2 to 1, the first game they have taken from Colorado College in three years. The game was fast and well played, both teams showing a much better grade of ball than the rooters expected. The bad weather this spring, it was thought, had handicapped college elevens in the state considerably, but in the three games played in which all five colleges have been represented the nines have handled themselves well.

Denver's first score came in the third when Mahoney, catcher, knocked out a three bagger and came in on a single by Jones. In the seventh Queary singled, went to second on a balk, was sacrificed to third and came home on a squeeze play. "Doc" Harrah, on the mound for the Ministers, struck

(Continued on Page 3)

MACK DAVIS, 1916 BASEBALL CAPTAIN

—Courtesy Evening Telegraph

ALUMNI TO HOLO ANNUAL MEETING FRIDAY

Unique Vaudeville Program Will Be Presented by Local Association

The annual meeting of the Alumni association will be held in Cossitt Memorial Friday evening. A program consisting of a number of vaudeville stunts has been arranged. After the program the regular business meeting will be held. During the evening refreshments will be served. All members of the association are asked to attend.

The program for the evening is in the hands of a committee of which Miss Alice Heizer is chairman. The first number will be a shadow play, "The Sad Love Story of Mary Jane." Miss Harmony Woodworth will read the play, which will be presented by Miss Agnes Lennox, DeWitt Robinson, Fred Kampf, Fred Gerlach and Albert R. Ellingwood. The second act will be a dramatization of Barbara Fritchie. Mr. Scholtz will read the piece and the Misses Lillian Johnson and Alice Heizer will carry out the parts. A third number of the program is to be a Lena-Tena dance. Those participating in this number do not wish their names published. The last feature will be a skit entitled "Fording Through the Berkshires." Miss Octavia Hall and DeWitt Robinson will take part in this. Music for the program will be furnished by the same orchestra which played for the junior class play. It is under the direction of Miss Helen Lennox and Miss Georgia Carlson.

△ △ △

PEARSONS TO GIVE ONE ACT FARCE AT CARNIVAL

At the meeting of the Pearsons Dramatic club last Friday night it was voted to produce the one act farce by W. D. Howells entitled "The Sleeping Car," at the carnival the night before High school day. The play was read Friday night and proved a laugh producer.

△ △ △

The following note has been received by Glen Cheley, president of the student body:

11 West Fifth Seventh Street,
April 11, 1916.

To the Students of Colorado College:

Mr. Juilliard sends out to you his warm and heartfelt appreciation of your tribute to Mrs. Juilliard, and asks you to please accept his deepest gratitude for the beautiful roses and lilies which brought your message of remembrance to him.

Per A. M. T.

SENIORS CHANGE CLASS PLAY TO "AS YOU LIKE IT"

Heavy Royalty on "Sherwood" and Desire to Celebrate Shakespeare Tercentenary Cause Change to Classic Comedy

The senior class has finally decided to stage one of Shakespeare's comedies for its commencement play and has chosen "As You Like It," as best fitted for the occasion. This is one of the most popular of all Shakespeare's comedies and lends itself well to amateur production. There will be two performances given, probably one in the afternoon and one in the evening. Heretofore the afternoon presentation of the Shakespearean plays has been given in the natural amphitheater in the jungle and it is likely the same will be done this year, the evening performanee probably being held in Perkins hall.

The class has not as yet made a definite choice of the coaeh for the cast but this will be done shortly and rehearsals will commenee immediately thereafter.

The tryouts for the play will be held tomorrow, (Wednesday) at 3:30 in Perkins hall. The manager, Rufus Mimmack, requests that all who wish to try for pieces on the cast report promptly at that time.

The reasons for changing the play to "As You Like It" from "Sherwood," the play previously chosen were the heavy royalty demanded, the large number of characters necessary for its production, and the feeling in many quarters that this year, being the three hundredth anniversary of Shakespeare's death, should be commemorated by a presentation of one of his plays.

△ △ △

FRIEND OF COLLEGE DONATES $1,000 TO ENDOWMENT FUND

One thousand dollars has been subscribed in a lump sum to the $500,000 which Colorado college is raising for its additional endowment fund, according to announcement made yesterday by President Slocum. The donor's name was not given out. It is expected that a number of other large subscriptions will be secured in the near future. The fund raised now totals $299,500.

△ △ △

Mr. Hickox announces that the fourth section in algebra will start Thursday.

JUNIORS PRESENTING PLAY THIS AFTERNOON FOR SECOND TIME

This afternoon at 4:30 in Cogswell theater, the junior class is repeating its class play, "Mrs. Bumpstead-Leigh." The proceeds of this performanco will be used to secure a chapter of Tau Kappa Alpha, the national debating fraternity. The price was fixed at 25c in order that there might be as large a sale of tickets as possible. It is hoped that the proceeds will be large enough to allow for the necessary expenditure of the sixty dollars for the installation of the honorary debaters' fraternity. The manager, Victor Kingman, reports a very encouraging advance sale of tickets.

△ △ △

NOTICE

The regular annual election of the editorial and business staffs of the Tiger for the coming year will be held within the next two weeks. The list of positions to be filled can be found at the top of the editorial page. According to the constitution of the Tiger any man who will be a registered senior in the fall is eligible for the position of editor or manager. Preference is usually given to those who have had service on the staff of the paper. The assistant editors and managers must be registered in September as members of the junior or senior classes. All other positions may be held by the members of any class. The editor of the Tiger receives fifteen dollars a month for ten months and four hours' college credit in English if his work is approved by the English department. The manager receives 20 per cent of the gross receipts, providing that amount is cleared above expenses. Applications for positions on the staff of the Tiger should be handed to Frank Evans, president of the Tiger board, at once.

FIRST GAMES OF CAMPUS SERIES SHOW GOOD BALL

Phi Game and Betas Are Winners in Opening Games—Phi Delts Defeat Kappa Sigma but Lose to Fijie.

The Campus league series opened Saturday morning with games between the Phi Delts and Kappa Sigs, and the Betas and Independents. The Phi Delts took the first game 15 to 5, and the Betas easily cleaned up the second with the long end of the 18-4 score. A good brand of ball was put up by all four teams.

The Phi Delts had their game well in hand from the start, Flegal having good control of the ball and being well backed by his team. Ross and Flegal both drove the ball out for homeruns, Flegal in the first inning and "Shorty" in the seventh.

Criswell pitched a fine game for the Kappa Sigs, striking out 11 men and allowing only two safe hits. Caln, at first, and Wubben, at second, also did good work. Cain scoring two runs out of four times at bat, and Wubben circling the bases once with three chances with the stick.

Ross and Flegal were the battery for the Phi Delts while Criswell and McNutt performed for the Kappa Sigs. Umpire H. Wubben.

The Betas came to bat first and on the first ball pitched, Hughes knocked

(Continued on Page 3)

Save Your Two Dollars --Annual Out Monday

The fatoful day is drawing nigh
When to the public's searching eye
The juniors, trembling, must present
The book upon which they have spent
So many tollsomo hours.

The authors, on the first of May,
Their finished Nuggot will display;
And braco themselves to stand the shocks
Of praise or scorn, of many knocks
Or compliments in showers.

Next Monday is the first of May. Tradition has it that upon the first of May the Annual is due to appear. Tradition has often been fooled in the past, but this year those who know say that it is going to be different, and that the Nuggot will be out on time. These things being thus, the logical

(Continued on Page Four)

NOTICE

A meeting of all town women is called for Thursday at 12:05 in room 29. The meeting is to transact business of importance and all town women are urged to attend.

Low Prices are Enticing—
Quality and Workmanship are More So

A. C. Harwood
214½ N. Tejon St.
Wall Paper, Paints and Glass

Wills, Spackman & Kent
Real Estate, Mortgages, Insurance
GAZETTE BUILDING

Students
Doubtless you need more photographs for exchange among your friends?
Let us duplicate your order now.
The Emery Studio
Cor. Cascade Ave. & Kiowa St.
Phone 41

GOLD and STERLING SILVER NOVELTIES at
Hayners'

All Kinds of Choicest Bakery Goods
PARK BAKERY
and Lunch Room

You Can Win With Burgess Chocolates
Call Phone Main 83
or Visit 112 N. Tejon St.

¶ *The Home Cooking that mother used to make*
THE COLLEGE INN
Opposite the Campus

We are showing a Blue Serge Special at
$15.00
and another at
$18.50
Guaranteedallwool and fast color.
Glad to show you.
Robbins
ON THE CORNER.

THE TIGER

The Colorado College Newspaper. Published Semi-weekly by the Students. Issued Tuesday and Friday of each week.

C. EDGAR TAYLOR ..... *Editor*
FRANK H. HALL ..... *Manager*

EDITORIAL STAFF.

WILLIAM MCKESSON ..... *Assistant Editor*
DENVER VICKERS ..... *Assistant Editor*
J. R. C. SUMNER ..... *Assistant Editor*
HORACE WUBBEN ..... *Assistant Editor*
JOHN A. MCDOUGAL ..... *Athletic Editor*
ARTHUR L. POWELL ..... *Engineering Editor*
EVELYN ESTABROOK ..... *Exchange Editor*
MARGARET STANARD ..... *Local Editor*
HORACE H. HOPKINS ..... *Local Editor*
LAVINA WHITE ..... *Alumni Editor*
LUCY JEWELL ..... *Woman's Editor*
ELMO S. WATSON ..... *"Line Drives"*
VICTOR KINGMAN ..... *Assistant Manager*
GERALD SCHLESSMAN ..... *Assistant Manager*
ARTHUR SLACK ..... *Assistant Manager*
ALFRED V. DWORAK ..... *Associate Manager*
THORNTON THOMAS ..... *Associate Manager*

Address all communications to The Tiger, Colorado College, Colorado Springs, Colorado. Phones: Editor, Main 3266J or Main 2073. Manager, Main 2073.

TIGER ELECTIONS

The regular annual election of the editorial and business staffs of the Tiger for the coming year will be held within the next two weeks. The list of positions to be filled can be found at the top of the page. According to the constitution of the Tiger any man who will be a registered senior in the fall is eligible for the position of editor or manager. Preference is usually given to those who have had service on the staff of the paper. The assistant editors and managers must be registered in September as members of the junior or senior classes. All other positions may be held by the members of any class.

Positions on the staff of the Tiger involve some work and little honor. Like most college offices they are only what their holders make them. Considerable valuable business experience may be gained by the assistant managers and the opportunity of trying out for the managership is worth considering. The members of the editorial staff may gain some practice in writing and the assistant editors also have the opportunity of learning the rudiments of editing a newspaper. In addition there is no better means of keeping in touch with college affairs than that offered by positions on the Tiger staff. Those who wish training which will be of service in any profession will do well to hand in their applications for the vacancies to be filled on the staff of the Tiger.

CHAPEL TALKS

If the administration of the college regards with favor a movement now on foot among the students there may be a valuable innovation in the chapel services next year. It is proposed to give over the chapel period once or twice a week to talks by the faculty and others on various topics, and there are in addition one or two other attractive features of the plan. However, the appealing part of the proposal is that which would assure the student body of hearing at least one good talk a week on a lay subject. The possibilities in the plan are great. College students are berated from all sides for their ignorance of geography, of history, of science, and in general for their unfamiliarity with the progress of modern thought in any direction. A good deal of such criticism is well founded but much of it is unfair to the student. The older one gets in college the more one is oppressed with an appalling sense of one's own ignorance of anything. Of course, for most individuals it is impossible to ever know more than one or two things well, but one would like to have at least a smattering of information on the other branches of human endeavor. Such a speaking acquaintance is little enough, to be sure, but it is all most of us can hope to get and it is necessary for a really rounded education. But an endeavor to gain even a smattering of knowledge on any topic is most discouraging. Literature on this topic or that topic may be found by the volume in such quantities as to forbid at once any further investigation unless one drops one's regular college course. Magazine articles are too often written only for the initiated—they seem to begin in the middle and leave off there. The only resource seems to be the encyclopedias and one must be fired by an intense love of learning indeed to pore over the dry-as-dust pages of these compendiums. Besides, they are never up-to-date. It really is not an easy task to gain even a systematic smattering about anything. But in the faculty and among local friends of the college are men and women who are thoroughly familiar with their respective fields of learning and who, we believe, would be glad to outline briefly in one or more short talks the history and present tendencies of their subjects. If such speakers could be secured for one or two chapel periods each week students might gain during their college course just that smattering of knowledge that colleges do not give at present and for the lack of which their students are so severely criticised. In this way the great names of science, of art, of history, of commerce, and of philosophy might become more or less familiar possessions instead of bringing only the blank expression with which we often greet them now.

Denver & Rio Grande
offers
TO DENVER **$3.00** and RETURN
Next Saturday, April 29th. Good to return up to, and including, the following Monday.
City Office—the Burns Building
Phone Main 96
"See America"

ATTENTION, MEN!
We have a limited number of DURHAM DUPLEX DEMONSTRATORS, which we will sell for 25c each while they last.
If you have never tried the Durham, here is your opportunity to experience true shaving comfort
The Murray Drug Co. Opposite the Campus

The "TIGER SHOP"
For All Athletic Goods
"ASK THE MEDICINE MEN"
POWELL-McINTYRE SPORTING GOODS CO.
18 E. Pikes Peak Avenue
Main 930

Colorado Fuel and Iron Company
GENERAL OFFICES, DENVER, COLORADO
¶ *Miners of* Anthracite and Bituminous Coals *and Manufacturers of* Coke and Steel and Iron Articles

TELEPHONE 599 STORE, 104 NORTH TEJON STREET
HEADQUARTERS FOR EASTER FLOWERS
The Pikes Peak Floral Co.
Cut Flowers *Decorations and Designs*

BATAVIA
Means Highest Quality in Food Products
THE HEMENWAY GROCERY CO.
115 S. TEJON ST
1201 N. WEBER ST

The Antlers Livery and Taxicab Co.
M. J. LACEY, Manager
21 and 23 N Cascade Avenue
If you want to go comfortably, or if you are in a hurry, call Main 71
Experienced and Courteous Drivers. Service Unexcelled.
Cars, both Limousines and Touring, are new, clean and up-to-date. These are the features that should appeal to you.
FOR THE OPERA OR TO THE DEPOT, CALL MAIN 71
Open At All Hours Day and Night

The Pike Theatre
TUESDAY AND WEDNESDAY
MARY BOLAND
In the Startling Society Drama
"The Price of Happiness"
A picture that will wipe from your heart all envy of your rich friends and teach you contentment
FRIDAY AND SATURDAY
ROBERT WARWICK and FRANCES NELSON in
"Human Driftwood"

DR. HILLS DISCUSSES SHAKESPEARE

(Continued from Page One)

formed in France only in adaptations that were made to conform largely to French rules.

In 1776, Le Tourneur's translations of Shakespeare's plays began to appear in Paris, and they were so well received that the aged Voltaire was offended, and he wrote his famous letters to the French academy, in which he called attention to the coarseness of language in the plays and their lack of artistic restraint, and asked the academy to censure them. Voltaire's letters had great influence, and retarded in France the growing popularity of Shakespeare.

But in the early decades of the Nineteenth century, romanticism became so powerful in France that Shakespeare was finally acknowledged by most of the younger writers to be one of their patron saints. Alexander Dumas and Victor Hugo were among those who gave to Shakespeare the most fulsome praise. During the entire romantic period Shakespeare's influence persisted, but it faded somewhat with the waning of romanticism and the coming of realism in French dramatic art. Today, altho there is very little direct imitation of Shakespeare in France, the influence of the greatest of Elizabethan dramatists still makes itself felt, and there is no doubt that this influence has served to widen and strengthen French currents of thought and to enrich modern French dramatic literature.

Professional Cards

Drs. Sinton & Flora
DENTISTS
700 Exchange National Bank Building

TIGERS OPEN BASEBALL SEASON

(Continued from Page One)

out 11 batsmen and held the Tigers to five scattered hits.

Colorado College scored in the fifth, tying the tally. Burlingame went out to first, Frank Evans sent out a single, Peterson struck out and then Mack Davis arose to the needs of the situation and hit the leather for a single, Evans going to second. Balch got the ball he wanted and talked it into a drive which brought Evans home. Thompson hit to the pitcher and was thrown out at first, Davis and Balch dying on bases.

The Tigers had one more chance to score in the seventh, when Evans hit and was advanced to second on a sacrifice by Peterson. The next two men up fanned, and all chances of a C. C. victory were gone. Mack Davis allowed only four hits and struck out seven men. The score:

TIGERS.

	AB.	R.	H.	PO.	A.	E.
Balch, lf	4	0	1	0	0	0
Thompson, cf	4	0	0	0	0	0
Schweiger, c	4	0	1	8	1	0
Garside, 1b	4	0	0	13	0	0
Holman, rf	3	0	0	0	0	0
Burlingame, 2b	3	0	0	1	3	1
Evans, 3b	3	1	2	1	3	0
Peterson, ss	2	0	0	1	1	1
M. Davis, p	3	0	1	0	4	0
Verner, rf	1	0	0	0	0	0
*S. Davis	1	0	0	0	0	0
Totals	32	1	5	24	12	2

*Batted for Burlingame in ninth.

DENVER

	AB.	R.	H.	PO.	A.	E.
Mahoney, c	4	1	1	12	1	0
Barrett, 2b	4	0	0	0	1	0
Jones, cf	3	0	1	0	0	0
Queary, 1b	3	1	1	11	0	0
Harrah, p	2	0	0	1	3	0
Peck, ss	2	0	0	2	2	1
Clark, 3b	3	0	0	0	1	0
Hueling, rf	3	0	1	1	0	0
Homer, lf	3	0	0	0	0	0
Totals	27	2	4	27	8	1

Tigers .....0 0 0 0 1 0 0 0 0—1
Denver .....0 0 0 1 0 0 1 0 x—2

Three-base hit—Mahoney. Stolen bases—Garside, Mahoney. First base on balls—Off Harrah, 1. Struck out—By Davis, 1; Harrah, 10. First base on errors—Tigers, 7; Denver, 4. Time of game—1:35. Umpire—Wiedensall.

△ △ △

PLANS ARE COMPLETED

(Continued from Page One)

ods of handling the crowd. It has given much time to this feature of the evening, and has worked out an efficient means whereby the crowd can be accommodated with the least friction. The programs will be sold to both the ladies' and men's dressing rooms. Enough tables are to be in each room, so that there need not be any congestion for this reason. An electric bell has been connected with the Stadium, so that dancers will be notified before the dances are to begin. Every effort will be made to keep the crowd moving, and thus allow everyone to mix and make the dance a genuinely All-College affair.

The committee has received many requests from the alumni asking that they be allowed to come. The regulation was made that the dance was to be strictly for active College students and faculty, and the committee has had to refuse the alumni requests. The people selling programs will be instructed not to sell a program to any one who is not enrolled in some department at the present time. The committee also wishes to remind those expecting to attend that no one will be permitted to dance who does not have shoes in which the nails are covered.

The balconies are to be open to spectators. The same admission will be charged, however, for those who wish to occupy the galleries as for those dancing.

Another point that the committee wishes to emphasize is that the dance is to be informal and the men are requested not to wear dresssuits. Inasmuch as this is to be the first dance of its kind even given, the committee is especially anxious that the entire College attend, either as spectators or dancers.

△ △ △

JUNTO ELECTS FIVE NEW MEMBERS

At a recent meeting of Junto five new members were elected to the club. They are John Rawlings, Kinzie Neff, Horace Wubben, Dr. Joseph J. Mahoney and Denver Vickers. All are members of the class of 1917.

Skirts Made to Your Order for $2, $2.25 and $2.50

—Select any piece of goods from our excellent stock of wool gabardines, poplins, epingles, chuddahs, coverts, mohairs, storm, French and man's wear serges, broadcloths, novelty checks, shepherd checks, plaids, novelty stripes, novelty mixtures, etc., excellent values at $1, $1.19, $1.50 and so on up to $3 a yard. You will find all the popular and wanted colors in our line as well as blacks and cream—we'll make you an excellent skirt in your choice of three models at the above prices—See the finished skirts in the wool goods section.

Five Floors of Merchandise — Hibbard & Company — Get Acquainted with Hibbard's

COACH ROTHGEB HOLDS FIRST TRACK TRYOUTS

Tigers to Meet Aggies Saturday in First Meet of Season

Track tryouts were held Friday by Coach Rothgeb, and although no time or distances are being given out, students who saw the races run and the weights thrown realize that some excellent results were accomplished by the C. C. track candidates. The men all showed themselves to be in good form and condition. The bad weather had not handicapped them as much as some had feared.

Next Saturday morning the first conference dual track and field meet will be run off on Washburn field, starting at 10 o'clock. The men from the State Agricultural College are not expected to present enormous difficulties to the Tiger team.

The men who competed in the tryouts Saturday and the places they took are given below:

100-yard dash—McBride, Burlingame, Wood, Cover.

Shot put—Schweiger, Holmes.

Mile run—Hall, Thompson, Arnold, McLaughlin, Gibbs, Neuswanger, Copeland.

220-yard dash—McBride, Clarke, Williams.

Broad jump—No tryouts were held.

120-yard high hurdles—Nelson, C. Davis, Wood.

High jump—M. Davis, Cover.

440-yard dash—McBride, Tohill, Swart, McNutt, Hunt.

220-yard low hurdles—Balch, Schlessman, Banker.

Half mile run—Tohill, Hall, Thompson, Emery, Higbee, Crockett.

Pole vault—Sweeny, M. Davis.

Discus—Schweiger, Holmes, Holman.

Hammer—Holmes, Wood, Schweiger.

Two-mile run—Taylor, Shadowen, Ferrill.

Of the above men, Capt. Hall, Cover, Schweiger, Holmes, Nelson, Mack Davis, Stub Davis, Tohill, Balch, Taylor, Shadowen and Frickey hold letters in track. Eight have had their letters two or more years.

▽ ▽ ▽

AS MANY PEOPLE IMAGINE

"Is he a studc?"

"No."

"Why are you so sure?"

"Oh, I was in his room. There is no September Morn picture there. No copy of Snappy Stories. He has no House Rules hanging on the wall. There are several copies of the Literary Digest and no ash trays. What more do you want?"—Froth.

MANY MEN TO TRY FOR ATHLETIC FRATERNITY

The certification committee of Sigma Delta Psi are going to be kept busy this spring as soon as they start holding tryouts. A very large number of new men are eager to make a try for this honorary athletic fraternity, while there are many old men who have only two or three events to complete before winning their silver or gold keys. The work of the department of physical education this spring is putting many men into condition for the tryouts.

▽ ▽ ▽

FIRST GAMES OF CAMPUS

(Continued from Page One)

one into the garden which earned a homerun before it was relayed in. Hughes also made two other homeruns before the seven innings were finished. Greenlee, for the Betas, was the high score man in Saturday's game, making five runs from his five times at bat. Kyffin also handled the stick well. The men from 1102 N. Weber street showed good teamwork, and play ball with a vim that spells a hard race for every other team on the campus.

The Independents were handicapped by a lack of practice and did not play together as a team. The individual members played star ball, and the game Saturday is no indication of the real strength of the team. Holt, Shepard, Biddle and Willis brought in scores. Smythe, at first, and Weldle, at short, played the best game.

The batteries—Betas: H. Wubben, Hughes. Independents: Shepard and Wood, pitchers; Shepard and Dickson, catchers.

Umpires—Ross and Wubben.

Yesterday afternoon the Phi Gams took their first game of the series from the Phi Delts, 7 to 3. A muffed fly in the outfield with three men on bases in the first inning started the scoring for the Fijis. They had made four runs before the inning was over. The score for the remaining six innings was a tie, each side making three runs.

Jack Taylor circled the bases on a two-base hit which was overthrown at third.

Thucker for the Phi Gams and Flegal for the Phi Delts, were the mound men. Chiles and Ross doing the backstop work. Umpire, Weldle.

△ △ △

MUSIC SCHOOL

Enterpe is to meet this evening at Mrs. Thrall's home, 122 East Uintah street. The program will consist of pre-Wagnerian music.

6

YOUR VISITING CARDS

TO SEND WITH INVITATIONS AND FOR FUTURE USE

WE HAVE ONLY THE CORRECT THING

THE GOWDY PRINTING AND ENGRAVING CO. 21 N TEJON ST.

FRANK R. ASHLEY, President — LEWIS B. SKINNER, Treasurer and Gen. Mgr. — PAUL C. SKINNER, Sec'y and Gen. Supt.

THE WESTERN CHEMICAL MANUFACTURING CO.

Manufacturers of

Commercial Sulphuric, Muriatic and Nitric Acids. Electrolyte, Chemically Pure Acids and Ammonia, Aqua and Anhydrous Ammonia, Liquid Carbonic Acid Gas.

Buyers of Zinc-Lead-Iron Sulphides. DENVER

Line Drives

"The game was won for the home team in the seventh by a series of Line Drives"

Speaking of fore-handed persons, as we are often persuaded to do, we are reminded of the society editor of the Gazette who determined not to be "scooped" at all hazards and told the world in the Sunday edition of our esteemed contemporary that "the All-College Dance, which was held last (Saturday) evening was attended by a large crowd of college people and was a very successful affair."

Although we are aware of the fact that B.L.T. in his "Line" in the Chicago Trib has covered in a most satisfactory manner the subject of men keeping close to their occupations, we were interested to learn that M. E. Mixson is a druggist in Baltimore, Maryland. We thought you might be interested in the fact, too.

TOUCH ALL THE BASES!

Sir:

This is what happened to mo the other day. A stranger within our gates wandered on to the campus and looking about with interest as I passed, "What's all them buildings?" he asked. "This happens to be a college and those are the edifices of learning," I told him. "Does this here college have an engineerin' school?" was his next query. "Sure does," responded I. "Whnt is it—steam or gas?" was the next question he fired at me, and I.l.t. I answered "Mostly gas."

Do I get to first on that?

Yours,

AN ENGINEER.

Although we have made many flippant remarks and jested lightly at the expense of many serious things in this Vacuum of Vivacity we have never yet made so impertinent a remark as that co-ed in our own Coll. who called up one of the w.k. downtown cleaning and pressing establishments the other day and opened negotiations with the question "Say, do you dye?"

THIS BEING BEFORE THE DAYS OF ONE C.J.R.

(From the Gazette, Twenty Years Ago Today.)

April 19, 1896.

The Leadville baseball team defeated the college team by a score of 29 to 8. The college boys made only 17 errors in the seven innings played.

We have never posed as an authority on the subject of mixed metaphors but we hand it to the individual who wrote up the review of the D. U.-C. C. debate in the last issue of the Tiger for the way he can drag in so many allusions from a number of different sports all in one breath. Witness: "It was a debate royal from start to finish and we can well believe that even the umpires themselves did not know how the game was going until the timers had sounded the last gong."

Also we were m. or l. surprised to know that "Greek met Greek" for a tug of war. In our childish innocence we had always believed that the Homeric struggles were something more than contests such as are indulged in by the men of rival college classes at All-College Picnics.

Our Spring Poetry Number evidently had a good effect in awaking the Muse and we are glad to present to you the latest bit of verse of the Line's "find" in the world of poesy. Heretis:

TEMPORA MUTANTUR.

by

Margaret B. Stanton.

The chalice of the western valleys still
Uplift a draught of crystal sparkling air,
The widening spaces yet can cause a thrill,
And the low purple of a distant hill
Still smites the soul because it is so fair.

Yet vanished the enchantment it hath known
When on the range the punchers used to ride.
Tho cutting-ground with weeds is overgrown,
Across the trails the nester's fence is thrown,
The cattle's watering holes are parched and dried.

The little campfires smouldering in the dust
Have passed as utterly as dead men's hopes;
The "grub-box tools" are eaten red with rust,
Behind the door the chaps and spurs are thrust,
And through the round-up camp the coyote lopes.

For the benefit of those who depend solely upon this department for their athletic information, we feel it our duty to tell you that the first baseball game of the season resulted

(Continued on Page Four)

"THE BEST AMERICAN MAKE"

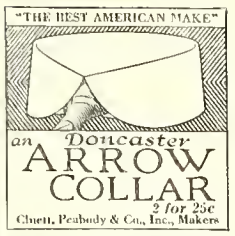

an Doncaster ARROW COLLAR 2 for 25c

Cluett, Peabody & Co., Inc., Makers

Our stock of Loose Leaf Note Books is the most complete in this city

Books, Stationery and Art
Picture Framing and Engraving

Whitney & Grimwood
Agency Van Briggle Pottery — 20 N. Tejon Street

CHAS. P. BENNETT, President — H. N. SHELLENBERGER, Vice President

The Bennett-Shellenberger Realty Company
Real Estate, Insurance and Loans
5 Pikes Peak Avenue — Phone Main 26

The College Clothes Shop
Cleaning, Repairing and Pressing
Opposite Campus — Rates to Students

Tigers Thrive on Mowry's Ice Cream and Golden Glow Butter

△ △ △

The Mowry Creamery Co.
PHONE 1184

Chemistry Aprons
Book and Pack Bags
Camp Blankets

The Out West Tent & Awning Company
113½ N. Tejon — F. E. Kohler, Mgr. — Main 1261

TRY THE PEARL
THE LAUNDRY THAT USES IVORY SOAP
329-31 N. Tejon — Phones M-1085-1086

Let us do your Kodak Developing and Printing
It's our Specialty

Stewart Bros. —17— N. Tejon St.

Bissell's Pharmacy
For Pure Drugs, Toilet Articles
Stationery and Druggists' Sundries
Cor. Dale and Weber Sts. — Phone 980

Standish Hotel
C. C. Headquarters in Denver

The Alamo Hotel

SPECIAL ATTENTION GIVEN TO
FRATERNITY DANCES AND BANQUETS.
Also DINNER DANCES.

Exceptionally low permanent rates

GEO. M. BURRELL, Mgr.
Formerly Hotel Imperial, New York City

OTIS & CO.

MEMBERS
New York Stock Exchange
New York Cotton Exchange
Chicago Board of Trade

Use our MONTHLY PAYMENT METHOD for the purchase of INVESTMENT STOCKS and BONDS. Ask for our booklet "How to Invest in Standard Securities by the Monthly Payment Method."

127 East Pikes Peak Ave. Phone 188

THE HINDU SEER—Prof. H. Baron La Mont

FAMOUS GENUINE **Clairvoyant and Palmist**

Private Reception Rooms—You Meet No One
No. 110 S. TEJON ST., Upstairs—Entire Second Floor

During the time the Hindu Seer has been located in Colorado Springs, his parlors have been crowded with the best people of the city and vicinity. His indorsements are of the highest from all over the state. He is recognized as a master in the science of Palmistry and Clairvoyance. One visit to him will prove all that is claimed of him. His power is not meant to gratify the idle curious, but to direct, advise and help men and women in trouble and suspense concerning the everyday affairs of life.

If you are in doubt and wish to know the truth, visit the Hindu Seer at his beautiful temple of Palmistry and Clairvoyance, where your intelligence will not be insulted, or where the elite and most careful would not hesitate to be seen. He caters to the highest, but none are turned away, but his many parlors are arranged so you meet no strangers. All business strictly confidential. Hours, 9 a. m. to 8 p. m. daily and Sunday.

CONTEMPDRARY CLUB HDLDS ANNUAL FUNCTIDN AT HIDDEN INN

The members of the Contemporary club held their annual function at the Hidden Inn in the Garden of the Gods Saturday. This was the last of the functions to be given by the girls' literary societies this semester. Saturday's affair consisted of a dinner and musicale.

The tables were decorated with Red Richmond roses. The favors for the evening were brass candlesticks, in which electric flashlights took the place of the customary candle. The club's seal was embossed on the candlestick. Red and white predominated in the decorating and the scene was made more beautiful by a huge grate fire.

A number of special guests of the club were invited, among them several members of the faculty. These included President and Mrs. Slocum, Miss Ruth Loomis, Dean Pendleton of Vassar, Dean and Mrs. Florian Cajori, Miss Marianna Brown, Miss Eleanor Davis, Dr. and Mrs. E. C. Schneider, Miss Lois Smith and Mr. Horace Baker.

Covers were laid for the following guests: Messrs Everett Munro, Peter Holm, James Hyde, Wesley Dennis, Willard Ross, Frank Hall, Ralph Hunt, Claude Geiser, J. Deutchbeln, Levi Morse, Walter Palmer, E. J. Fuller, Earl Martin, Stanley Marshall and Bernard Becker.

Members of the club who acted as hostesses were: Misses Helen Kirkwood, president; Lois Elizabeth Smith, Helen Leipheimer, Madre Merrill, Blanche Caldwell, Winifred Hunt, Mary Carnahan, Edith Hamilton, June Eaton, Mattie Carrick, Agnes Holm, Mary Hutchison, Sarah Hamilton, Charlotte Allward and Anna Maud Garnett.

After the dinner the guests assembled in the drawing room which was decorated with a profusion of juniper and presented a very attractive appearance. Here a delightful musical program was given by Mrs. Marie Briscoe, Mrs. Edward Tallaferro, Mr. Wilhelm Schmidt and Mr. Alexander Pirie.

△ △ △

STATE UNIVERSITY TAKES SECOND CDNFERENCE GAME

Miners Outhit Opponents Two to One but Drop 7-5 Contest Saturday

The University of Colorado annexed its second victory of the present baseball season Saturday afternoon in Golden by defeating the School of Mines, 7 to 5. Three hits, four errors and a homerun by Beresford in the first inning gave the State a lead of six points which the Miners were unable to overcome, although they played errorless ball the rest of the game and outhit their opponents two to one. Law, who pitched for the U. of C., was knocked out of the box in the seventh, and the Miners hit McGraw, who took his place, consistently. Summary:

	R.	H.	E.
University of Colorado	7	7	4
School of Mines	5	13	3

Batteries—Boulder: Law, McGraw. Evans. Mines: Heitzeman and Worth.

Two conference games will be played next Saturday. Denver University will meet the State in Denver, and the Agricultural College will cross bats with the Tigers on Washburn Field (weather permitting).

△ △ △

LINE DRIVES

(Continued from Page Three)

fn a defeat for the Tigers at the hands of Denver university by a score of 2 to 1 last Saturday.

ANNOUNCEMENT.

The Spring Fashion Number of the Line will positively appear next Friday. Extra copies may be ordered from your news-dealer. Adv.

Of course, that was an unfortunate occurrence, but had it not happened we should not have, been able to give you this celebrated example of how

HISTORY REPEATS ITSELF.

April 14. Debate: Denver University, 2; Colorado College, 1.

April 22. Baseball: Denver University. 2; Colorado College, 1.

Q.E.D.

△ △ △

Cornelia Schuyler, '15, was the guest of old friends in Cambridge during the second week in April. Miss Schuyler left Colorado shortly after Christmas and has had a delightful trip thru the East with extended visits in Washington, Baltimore, New York and Boston. From Boston she will return to Washington where she has been appointed page at the national D. A. R. congress. Then her itinerary will take her to the Bermudas.

Cold Boiled Ham
—for Your Hikes, Parties, Spreads

—That we cure, smoke, bone and boil ourselves—that's what you get here. It has that same delicious, appetizing flavor that it would if coming from your own home.

HAYMAN MARKET
Fourteen South Tejon St.

For Luncheon use

Sinton's Yo-oort Pimento Butter Cheez

Fine Filler for Sandwiches — The Sinton Dairy Co. Main 442

ASK FOR and GET
HORLICK'S
THE ORIGINAL
MALTED MILK
Cheap substitutes cost YOU same price.

SPRING?

Come Out With That New Suit. Have It Tailored Just for You by the Reliable

Dundee WOOLEN MILLS

Suit or Overcoat $15 Union Made

You must see our beautiful new spring woolens to appreciate them. You'll find just what will please you, and we'll make it in the style you like best.
Well shrunken goods, a guaranteed fit and a square deal with each garment. Order now.

124 EAST PIKE'S PEAK AVE.

P. S.—We can save you $ $

SAVE YOUR TWO DOLLARS

(Continued from Page One)

conclusion at which we arrive is, that next Monday this most thrilling event will take place. At noon the coping will covered be covered by a flock of upperclassmen, each eagerly searching for his or her write-up. Out of this flock, none will be pleased, perhaps 15 per cent will be more or less satisfied and the remainder will be distinctly peevish. At least, members of former Annual boards declare that this is the inevitable outcome. The underclassmen are said to be more easily satisfied. The seniors will say that their Annual was lots better, and the sophomores will say that their Annual will be lots better. The present Annual board will leave for parts unknown immedlately after chapel. The faculty will crab because everybody, or everybody who buys an Annual, will be late to class in the afternoon, if they come at all. Each fraternity will consider that its slam is harder than that of any of the others. After the excitement has had time to subside the members of the board will inconspicuously reappear on the campus, and go about their work, heaving deep sighs of relief because it is all over at last.

△ △ △

APOLLDNIAN CLUB PRDGRAM

Friday April 28, 1916.

1. Music ..... Howard
2. "A Brief Summary of Roosevelt's Political Career" ..... Barney
3. Debate.
   Resolved, That the president of the United States should be limited to one term of six years.
   Affirmative—Howard and McMillan.
   Negative—Allen and Bartlett.
4. Extemporaneous Speeches....?????
5. Critic ..... Smythe

Visitors are welcome.

COLLEGE GOSSIP

Ruth Higgins' father visited her Friday.

Good Printing. 19 South Cascade avenue.

Prompt Printery, 12-14 E. Kiowa Main 536.

Ralph Thomson of Canon City, is wearing the Beta pledge pin.

Doctor J. J. Mahoney is unable to attend classes on account of sickness.

Mo Rawlings has suffered an injury to his right arm as a result of a bad fall.

Miss Agnes Hall of Pueblo was the guest of Evelyn Estabrook at dinner Sunday.

Miss Makay, dean of women at Vassar, was the guest of Miss Loomis Sunday night.

Charles Cheese, ex-'14, and Everett Munro, '14, visited the Beta house over the week end.

Our stock of tennis shoes of all kinds is complete. Pumps, oxfords or higher cut styles as you wish. Whitaker & Wells.

Alex Lendrum, ex-'18, and Abel Gregg, '13, visited the Phi Delt house over the week end.

Eleanor Hensley, Chell Hallock, Rufus Mimmack and Ralph Weldie hiked up Corral canon Saturday.

This store is a good place to buy hiking boots. Whitaker & Wells.

Evelyn Estabrook and Eva Sprengle are entertaining their mission study classes with a picnic in North Cheyennen canon tonight.

The annual Phi Gamma Delta sectional convention was held Saturday at the Albany hotel in Denver. About 20 of the local Fijis attended.

Anne Byrd Kennon and Juliet Wilkin entertained the other members of the student government board with a spread after the meeting Monday.

Come here for your shoe findings, laces, shoe trees, polishes of all kinds, bows for your pumps; in fact, just what you'll want to brighten that pair of shoes up. Whitaker & Wells

COLORADO CDLLEGE FDLK IN BDSTDN

Colorado college people in Boston have enjoyed many pleasant social affairs during the past few weeks. The regular meeting of the C. C. club took place on the first Saturday evening of April at the home of Miss Alice Clement in Roxbury. The jolly get-together took the form of a track meet between C. C., Aggies, D. U. and Boulder. There was much friendly rivalry and, although the results of the meet had not been pre-arranged, the Tigers came out victorious. Dean Parsons who was the guest of honor at the March meeting had for his representative this time, Miss Elizabeth Parsons—now a junior at Vassar. Other new members whom the club was glad to welcome were Mr. and Mrs. Clarke (Mrs. Clarke was Persis Kidder, '11) and Miss June Musser, '12. Miss Musser is in Boston attending the nurses training school at Massachusetts General hospital. Mr and Mrs. Clarke are making their home in Melrose, one of Boston's suburbs. Among the others at the party were the Misses Kathleen Kingsley, Clara Whitehill, Lillias Rockwell, Helen Graham, Alice Clement, Cora Kampf, Eunice Smith and Messrs. Jack Smiley, Wilfred Van Stone, Lenny Van Stone, Charles Emery, Leon Havens, Ted Strieby, K. T. Sasano, William Argo, C'aude Street, Rex Atwater and Norman Loud.

Save Money on Coal

Try a Ton Our Excelsior Forked Bituminous Lump at **$5.75** per ton

54% carbon---a clean coal.
A trial will convince you as it has others.

The Colorado Springs Fuel Co.

Phone Main 230 — 120 E. Pikes Peak Ave.

James Howard Barber Shop

Everything Strictly First-Class and Modern

19 East Bijou Street

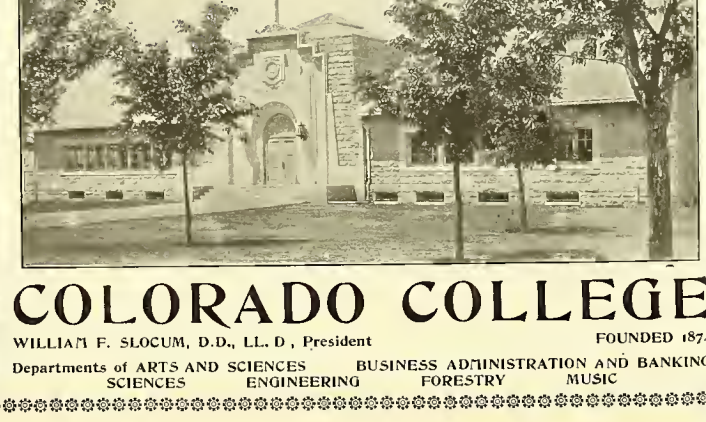

COLORADO COLLEGE

WILLIAM F. SLOCUM, D.D., LL. D, President — FOUNDED 1874

Departments of ARTS AND SCIENCES — BUSINESS ADMINISTRATION AND BANKING
SCIENCES — ENGINEERING — FORESTRY — MUSIC

The Colorado College Newspaper

The Tiger

Published Semi Weekly by the Students

Volume XVIII | COLORADO SPRINGS, COLO., APRIL 28, 1916 | Number 52

SOCIAL PLANNING THEME OF NEW CAMPUS SOCIETY

Eight Weeks Club to Study Problems of Community Betterment

The Eight Weeks club will hold its third meeting Monday evening. The girls' work committee will act as hostesses.

Judging from the two first meetings, the club will be a great success this year. Mrs. McClain again has charge of it. Her knowledge and experience in the work enables her to give the girls practical training which few could give.

Sixty-six members have been enrolled and the following officers elected:

Helen Heald, president.
Evelyn Estabrook, vice-president
Grace Farmer, secretary.

Miss Lois Smith was appointed chairman of a constitutional committee which reported at the meeting Monday. The constitution was adopted and also the club motto, "Others."

The following committees have been organized:

Community Service—Helen Totten, chairman.
Girls' work—Anna Maude Gurnett, chairman.
Out of Doors—Lois Smith, chairman.
Study Course—Mattie Carrick, chairman.
Good Times—Georgia Carlson, chairman.
Athletic—Helen Carpenter, chairman.
The community service committee

Continued on page 3)

DRAMATIC CLUB NOMINATES OFFICERS FOR COMING YEAR

Nominations for Offices of the Dramatic Club for 1916-1917.

President—Ruth Collins, Dorothea Belk.
Vice president—Carol Adams, Anne Byrd Kennon.
Secretary—Alice Farnsworth, Dorothy Sachs.
Treasurer—Madre Merrill, Beulah Wilson.
Custodian—Gladys Bell, Otillie Blaurock.
Costumer—Grace Farmer, Marian Mendenhall.
Stage manager—Edith Glassford, Lorna Stukey.
Representative to student commission—Nell Cook, Dorothy Crane.

Elections will be held in Palmer, Tuesday, May 2, from 9 to 12 o'clock.

The members of the club may add further names to the list by handing them to the nominating committee.

△ △ △

Dramatic Club Dance and Student Government Banquet Exchange Places on Social Schedule.

The Dramatic club dance will be held Friday evening, May 5, instead of Friday, May 19. The Student Government banquet will take place May 19 instead of May 5, as stated in the social schedule.

△ △ △

Owing to the death of Professor Gile, the All-College dance that was to have taken place tomorrow night, has been indefinitely postponed. Just when the affair will be held will be decided some time next week. All of the arrangements had been completed before the announcement of the death was received, so that the dance can be arranged for on short notice. It is not known whether any date can be found before May 29, but possibly a week night will be selected. The committee is anxious to have the dance before the annual High School day on May 13.

MORAL RESERVE SOURCE OF POWER IN LATER LIFE

Prexy Gives Strong Address on Necessity of Conserving Spiritual Resources.

President Slocum took for his Friday address, "Reserves of Moral Power."

These are days when nations and individuals are making examination of the physical, intellectual as well as the moral power which may be called into use in emergencies. What a nation must have is not simply reserves of wealth and intelligence which are adequate for the ordinary demands of life, but it must be able to lay hold upon what is essential for the meeting of great life emergencies.

This is preeminently true of the individual. Life usually moves on ordinary levels, but the time comes when all the great resources of one's nature are summoned to the colors and called to the front Especially must this be true of the student passing out into

(Continued on Page 3)

GYM CLASSES AT LEISURE AFTER NEXT WEEK

Hickox Gives Students Month to Cram for Finals

Physical Director Hickox has posted a bulletin covering the work of the classes in Physical Education for the remainder of the semister. Below the bulletin is given in part.

The regular gym work ends May 5, 1916. Tests at regular gym periods as follows: Monday, May 8, and Tuesday, May 9, 100-yard dash and high jump. Wednesday and Thursday of the same week, 440-yard dash and 16-lb. shotput.

The only men excused are varsity squad candidates excused by Mr. Rothgeb. Second team men and assistant managers are not excused.

The physical examinations and measurements will be taken during the weeks May 15 to 29. Men failing to be examined during that time lose credit for semester's work or must pay 50 cents for examination at another time. Varsity men are excused until after the end of the respective seasons.

A make-up class will be run each school day during the physical examination weks from 5 p. m. to 6 p. m.

The requirements for the tests, which each man must pass in order to obtain credit for the semester's work, are:

1. 100-yard dash—10 2-5 seconds, grade 100 per cent; 11 2-5 seconds, grade 80 per cent; 12 2-5 seconds, grade 60 per cent.
2. High jump—5 ft. 2 in., grade 100 per cent; 4 ft. 6 in., grade 80 per cent; 3 ft. 6 in., grade 60 per cent.
3. 440-yard dash—57 seconds, grade 100 per cent; 63 seconds, grade 80 per cent; 69 seconds, grade 60 per cent.
4. 16-lb. shotput—32 ft., grade 100 per cent; 271 ft., grade 80 per cent; 22 ft., grade 60 per cent.

△ △ △

PROF. HOWE'S LECTURE ON SHAKESPEARE POSTPONED. PROFESSOR WOODBRIDGE TAKES HIS PLACE

The English department wishes to announce that, owing to Mr. Howe's recent illness, the lecture that he was to have given for the English department next Monday has been postponed. Instead Mr. Woodbridge will give the lecture on "Shakespeare's Idea of Tragedy," which is scheduled for a week from Monday. Mr. Howe will probably give his lecture on "Shakespeare in Germany" later.

△ △ △

The alumni reception, which was to be held tonight, has been postponed on account of the death of Professor Gile.

COLLEGE IN MOURNING OVER LOSS OF PROF. GILE

Aggie Meet and College Dance Called Off in Deference to Memory of Beloved Professor

Prof. M. C. Gile, for many years head professor of Latin and Greek at Colorado college, died suddenly at 1 o'clock this morning at his home, 1121 North Tejon street. Heart failure was the cause of death.

Professor Gile suffered a severe attack of heart trouble three years ago and at that time went to the New England states, the change of climate proving temporarily beneficial. He had been ill, however, for the last several months. He is survived by his wife, three sons and two daughters, Richard, Clement, Harold, Mrs. John Hartwell of Brookline, Mass., and Miss Ruth Gile.

The funeral of Professor Gile will be held Monday at 4 o'clock at his home and will be private. A public memorial service will be held the same day at 5 o'clock in Perkins hall.

In respect to the memory of Professor Gile the track meet and baseball game with the Aggies has been postponed as has also the All-College dance scheduled for tomorrow night. The alumni reception tonight will not take place on this account.

Professor Gile was widely known in educational circles, not only in this section of the west, but thruout the east. He had been at Colorado college since 1892, and was for many years head master of Cutler academy When this institution expanded, the work became

(Continued on Page Two)

PEARSONS ORAMATIC CLUB TO PRESENT FARCE AT CARNIVAL—FIRST PUBLIC APPEARANCE OF BARNSTORMERS SINCE ORGANIZATION

The Men's Dramatic club will give their first public performance Friday night, the 12th of May, which is the night of the carnival before High School Day. The piece to be presented is "The Sleeping Car," by W. D. Howels. It is a one-act farce, occupying about half an hour. The cast follows:

Agnes.....Harold Gilliland
Aunt Mary.....William McKesson
Willis.....Lowell Gibbs
Edward.....Waldo Lewis
The Conductor.....William Lewis
The Porter.....Louden Dickson
The Californian.....Charles Crockett

△ △ △

NOTICE

The regular annual election of the editorial and business staffs of the Tiger for the coming year will be held within the next two weeks. The list of positions to be filled can be found at the top of the editorial page. According to the constitution of the Tiger any man who will be a registered senior in the fall is eligible for the position of editor or manager. Preference is usually given to those who have had service on the staff of the paper. The assistant editors and managers must be registered in September as members of the junior or senior classes. All other positions may be held by the members of any class. The editor of the Tiger receives fifteen dollars a month for ten months and four hours' college credit in English if his work is approved by the English department. The manager receives 20 per cent of the gross receipts, providing that amount is cleared above expenses. Applications for positions on the staff of the Tiger should be handed to Frank Evans, president of the Tiger board, at once.

SENIOR CAST FOR "AS YOU LIKE IT" PARTLY CHOSEN

Miss Avery and Mr. Metten to Coach Senior Play—Rehoarsals Start Tenight.

Senior play rehearsals starte tonight with the first reading of "As You Like It," at 7:15 in Ecnis. Although the cast has not been fully decided upon as yet, the leading roles have been awarded among the women to Lois Smith, who will play the part of Rosalind and among the men to Robert Nelson, who will act the part of Orlando. There is considerable competition among the seniors for places on the cast and this insures a good production. The cast is being trained by Miss Avery and Mr. Motten. Miss Avery, it will be remembered, was in large measure responsible for the success of the Dramatic club play this spring, "Pride and Prejudice." Mr. Motten's splendid work with the junior play, "Mrs. Bumstead-Leigh" points out that "As You Like It' will be a success at least from an artistic point of view.

△ △ △

PHI BETA KAPPA ELECTS TWO NEW MEMBERS

Bertha Pick and Lois Smith Recipients of the Honer.

At a recent meeting of the Phi Beta Kappa society of the college the following seniors were elected to membership to complete the one-seventh which the constitution allows from each class:

Bertha Merea Pick, Colorado Springs.
Lois Elizabeth Smith, Denver, Colo.

The initiation will take place at the home of the president of the society, Dean Parsons, on Monday evening, May 1, 1916.

△ △ △

NEW STUDENT COMMISSION MUST BE ELECTED BY MAY 10—ASSUMES DUTIES WEEK LATER

The representatives to the Representative Council from the various organizations must be elected this year by May 10. Under the constitution this election must take place five weeks before the end of the school year. At the regular Council meeting on May 10 the returns are canvassed and the new members announced. On May 18 the new council holds its first meeting, presided over by the retiring president and elects the members of the incoming Student Commission. Nominations for the positions on the executive board, the president, the secretary and treasurer of the commission may be made by the year's commission or by the members of the new representative council.

The president must be named from the junior men, the vice-president from th junior women, the treasurer may ho a junior or sophomore man and the secretary a junior or eophomore woman. After May 18 the junior class, through its officers on the commission, will be the "big emoke" in student affairs. The present commission will be remembered for the good start it has given to student government and the fine precedents it has set for the coming classes. The next commission will have to work hard to come up to the grade of the work done by the present commission under Cheley.

△ △ △

PEARSONS ORAMATIC CLUB TO MEET FORTNIGHTLY HEREAFTER

Friday evening the regular meeting of the Pearsone Dramatic club will be held. At the last meeting it was voted to meet every two weeks, the motion to go into effect following the next meetin. The cast will give a rehearsal of "The Sleeping Car," - the farce the club will present at the Carnival, and McDougall and Spaulding will give selected readings.

Y. W. C. A. PAGEANT TO BENEFIT CHILD LABOR

Pageant Showing Evil of Child Labor and the Final Triumph of Right to Bo Given in Cogswell.

"A Pageant of Sunshine and Shadow" was written by Constance D'Arcy Mackay, author of the dramatization of Jane Austen's novel, "Pride and Prejudice."

The Pageant has for its theme the injustice which has come about through modern industrial conditions, that of allowing the children to work in the factories and mills thus depriving them of the natural rights of childhood. These children are strangers to joy and play. This little play shows the awakening of public opinion and triumph of legislation over greed.

The cast is working hard to make the Pageant a success. Miss Eleanor Davis is directing the dances for the presentation. Rose Gill is directing the cast and Miss Janet Thompson has charge of the music.

Everybody is invited to come and it is hoped that faculty and students will lend their support. Although it is to be held on Wednesday night the MDN of the college are cordially invited to come.

The cast is as follows:

Ellen .....Miss Dorothy Azpell
Jane ..|.....Miss Helen Totten
Knowledge..Miss Margaret McKloveen
Greed .....Miss Nellie Higgins
Play .....Miss Corine Kipp
Joy .....Miss Eleanor Calla
Aspiration .....Miss Ellen Swart
Public Opinion..Miss Margery Graham
Legislation.....Miss Ann Bourquin
Fatigue.....Miss Z. Bowers
Ignorance.....Miss Helen Kuver
Jack.....Miss Winifred Bresnehan
Jill.....Miss Sybil McClelland
Coal Boy..Miss Rose Mary Gildersleeve
Miner Boy.....Miss Blanche Palmer

Besides these there are the chorusee consisting of the children of the Sunlight and the children of the Shadow.

The admission is 10 cents and the proceeds are to go to the National Child Labor committee. Helen Carpenter is chairman of the ticket committee.

As the Pageant is not long enough to become wearisome and as it does not count a night out a large attendance should, and probably will, ensue.

△ △ △

NOTED HARVARD EDUCATOR TO SPEAK AT VESPERS IF SERVICE IS HELO

Prof. Francis G. Peabody of Harvard university will deliver the address at the Colorado college vesper services at Perkins hall Sunday afternoon at 5 o'clock. Ho le considered ono of the foremost echolare of America and hae published many works on roligious and social subjects.

When Emperor William of Germany arranged for an exchango profeseorship between Harvard university and the University of Borlin in 1905, the American institution chose Profeseor Peabody as its first rapreeentativo. Hie lectures were largely attended and cordially received by the German etudente, and the faculty of the univerelty was capecially pleased with him. The kaiser received him frequently and prsised hia work.

Professor Peabody le now on his way to the coast to deliver a series of lectures at the University of California.

Following are the hymns and anthem for the service:

297.
159.
451.

Let not your heart be troubled.—Foster.

△ △ △

The Annual will not come out Monday morning, but will be issued probably Wednesday or Thursday. This late issue is due to the funeral of Professor Gile on Monday.

Low Prices are Enticing—
Quality and Workmanship are More So
A. C. Harwood
214½ N. Tejon St.
Wall Paper, Paints and Glass

Wills, Spackman & Kent
Real Estate, Mortgages, Insurance
GAZETTE BUILDING

Students
Doubtless you need more photographs for exchange among your friends?
Let us duplicate your order now.
The Emery Studio
Cor. Cascade Ave. & Kiowa St.
Phone 41

GOLD and STERLING SILVER NOVELTIES at
Hayners'

All Kinds of Choicest Bakery Goods
PARK BAKERY
and Lunch Room

The College Clothes Shop
Cleaning, Repairing and Pressing
Opposite Campus Rates to Students

College Boys!
We are always CLEAN and UP-TO-DATE
12 S. Tejon Street Campbell's Barber Shop

¶ The Home Cooking that mother used to make
THE COLLEGE INN
Opposite the Campus

We are showing a Blue Serge Special at
$15.00
and another at
$18.50
Guaranteedallwool and fast color.
Glad to show you.
Robbins ON THE CORNER.

THE TIGER

The Colorado College Newspaper. Published Semi-weekly by the Students. Issued Tuesday and Friday of each week.

C. EDGAR TAYLOR ..... *Editor*
FRANK H. HALL ..... *Manager*

EDITORIAL STAFF.

WILLIAM MCKESSON ..... *Assistant Editor*
DENVER VICKERS ..... *Assistant Editor*
I. R. C. SUMNER ..... *Assistant Editor*
HORACE WUBBEN ..... *Assistant Editor*
JOHN A. MCDOUGAL ..... *Athletic Editor*
ARTHUR L. POWELL ..... *Engineering Editor*
EVELYN ESTABROOK ..... *Exchange Editor*
MARGARET STANARD ..... *Local Editor*
HORACE H. HOPKINS ..... *Local Editor*
LAVINA WHITE ..... *Alumni Editor*
LUCY JEWELL ..... *Woman's Editor*
ELMO S. WATSON ..... *"Line Drives"*
VICTOR KINGMAN ..... *Assistant Manager*
GERALD SCHLESSMAN ..... *Assistant Manager*
ARTHUR SLACK ..... *Assistant Manager*
ALFRED V. DWORAK ..... *Associate Manager*
THORNTON THOMAS ..... *Associate Manager*

Address all communications to The Tiger, Colorado College, Colorado Springs, Colorado. Phones: Editor, Main 3266J or Main 2073. Manager, Main 2073.

This issue edited by Horace Wubben

PROFESSOR GILE'S DEATH

In the passing away of Professor Gile, not only the college but also the community suffers a deep loss. Those who have come under his influence during his twenty-four years of service in Colorado College have learned to respect and love him. Certainly such a life deserves the highest eulogy. It would be fitting if the memorial service Monday afternoon were well attended by the students.

WHAT IS HISTORY?

The college boy is having a hard time among the various newspapers and magazines of the country. Since the publication a few months ago of the results of an examination given the students of certain colleges and universities of the Middle West, upon the geography of the present war, campaigns, generals and similar vital facts, it has been the chief delight of the editorial writer to supplement his fervent pleas for preparedness with withering articles on the ignorance of th college youth concerning the great problems of the day. In a recent number of the New York Times appeared the results of an examination given to the students of Bowdoin and of the University of New York in which the students showed an appalling dearth of knowledge of the great facts of the war. Commenting upon this the Times said that with all the courses of history offered in most colleges it seemed a most regrettable thing that the greatest history of all, that of the present, enacted as it is before our very eyes, with a dramatic vividness unparalleled in the world's history, should be passed by with little thought. With any knowledge of the collegian's viewpoint, however, these writers must show some consideration for his attitude. His college training teaches him the value of facts and that is what he demands above all else, facts. He asks also a fair presentation of them that he may draw his own conclusions now and then. What does he get? It depends upon which paper he takes whether the Germans have gained five hundred yards or suffered an overwhelming defeat, whether the kaiser insults the United States or shows a conciliatory attitude. If the news from across the sea is as garbled after passing a couple of censorship boards as the news from Mexico with practically no restriction, are newspaper accounts, with what meager facts they have, distorted by glaring headlines, history? What President Wilson did during this war may be history. What he is doing varies accordingly as his actions meet with the approval or condemnation of his critics.

But our chief objection has not been touched upon as yet. We have been taking for granted that military exploits are history. There are a good many interpretations of history, the "great man" theory, the religious, the political, and the economic, but we have not yet seen a definite attempt to establish a military interpretation.

Thirty or forty years ago probably half of most of the school histories of the United States was devoted to our wars with their various campaigns. Today the best text-books on that subject give two or three short chapters on the wars and these with an apologetic air. Amid the economic pressures and the conflict of ideas the present war seems small. They are ever-acting causes, it is merely a result and a transitory one at that for the real result will be the condition of Europe after the close of the war. The study of history after the methods of the modern historians with their emphasis upon economic and social forces will lead to a fairly accurate conception of the causes of the war. The results we can only conjecture. The war itself, valuable only from a tactical standpoint or to swell the circulation of the newspapers, can safely be left until the perspective of a few years has discerned the true as distinguished from the false.

Denver & Rio Grande
offers
TO DENVER $3.00 and RETURN
Next Saturday, April 29th. Good to return up to, and including, the following Monday.
City Office—the Burns Building
Phone Main 96
"See America"

Don't Forget
we are exclusive agents for
Whitman's Chocolates
No others quite so good
Fresh Strawberries at the Soda Fountain
MURRAY DRUG CO. OPPOSITE CAMPUS "Meet at Murray's"

The "TIGER SHOP"
For All Athletic Goods
"ASK THE MEDICINE MEN"
POWELL-McINTYRE SPORTING GOODS CO.
18 E. Pikes Peak Avenue Main 930

Colorado Fuel and Iron Company
GENERAL OFFICES, DENVER, COLORADO
¶ *Miners of* Anthracite and Bituminous Coals *and Manufacturers of* Coke and Steel and Iron Articles

TELEPHONE 599 STORE, 104 NORTH TEJON STREET
HEADQUARTERS FOR EASTER FLOWERS
The Pikes Peak Floral Co.
Cut Flowers *Decorations and Designs*

BATAVIA
Means Highest Quality in Food Products
THE HEMENWAY GROCERY CO. 115 S. TEJON ST 1201 N. WEBER ST

The Antlers Livery and Taxicab Co.
M. J. LACEY, Manager 21 and 23 N. Cascade Avenue
If you want to go comfortably, or if you are in a hurry, call Main 71
Experienced and Courteous Drivers. Service Unexcelled.
Cars, both Limousines and Touring, are new, clean and up-to-date. These are the features that should appeal to you.
FOR THE OPERA OR TO THE DEPOT, CALL MAIN 71
Open At All Hours Day and Night

TO-MORROW NIGHT
THE EPWORTH LEAGUE PRESENTS
The GIRLS' GLEE CLUB of DENVER UNIVERSITY
Including Reader, Violinist, Indian Club Expert
At the FIRST METHODIST CHURCH (8:30 p. m.)
Help us buy that Ford for Dr. Moore in Korea
Admission, 25c

COLLEGE IN MOURNING

(Continued from Page One)

too heavy for one head master, and Prof. J. W. Park was appointed as assistant to Professor Gile.

During his many years of residence in Colorado Springs, Professor Gile was active in educational, religious and civic affairs. He was the first president of the Federated Brotherhoods, organized here several years ago, was a member of the committee on education of the Chamber of Commerce and a member of the First Baptist church. Following his breakdown in health three years ago, however, he has lessened his public activities. He had been a director of the Colorado Springs National bank since its opening.

Professor Gile was born in Haverhill, Mass., December 4, 1858. He attended Phillips Andover academy and later Brown university, being awarded a bachelor of arts degree from the latter institution in 1883, and a master of arts degree in 1886. He received the honorary degree of Litt. D. from Brown in 1913 and also from Colorado college in the same year. He was assistant professor of Greek at the University of Chicago from 1890 until 1892.

△ △ △

The Colorado Springs Art club met in the common room at Bemis Thursday afternoon.

COLLEGE STUDENTS ACTIVE IN BAPTIST CONVENTION

Two-Day Session Has Interesting Program.

The American Baptist Foreign Missionary society of this district has been holding a convention in Colorado Springs Thursday and Friday of this week. Several of the college students had part on the program. Mildred Long was asked to respond to a toast at the banquet Thursday evening in the Plaza hotel. She also gave an impersonation of a missionary in Japan at the Friday morning session. This evening a missionary play is being given in which the following students have the principal parts: Lois Smith, Ellen Swart, Richard Swart and Dwight Spencer.

△ △ △

Charlotte Touzalin, ex-'17, who is now in London, writes most interestingly of England in war times. Miss Touzalin is anticipating leaving for northern France in the near future where she will be in a base hospital. Among the war relics which she has collected is a German helmet. These are hard to get and the English girls think it quite a feather in their caps to possess a Teuton helmet.

Professional Cards

Drs. Sinton & Flora
DENTISTS
700 Exchange National Bank Building

SOCIAL PLANNING THEME

(Continued from Page One)

had charge of the social part of last Monday's meeting. Much credit is due Miss Totten for the good time everyone enjoyed. Since no dues are charged, each committee has entire responsibility for the entertainment and refreshments at the meeting at which it presides. The meeting was held in Ticknor Study but one would hardly have known it, the room was so transformed. Easter lilies stood in all corners while rugs and pillows contributed to make the room attractive. New and interesting games were played, club songs sung and delicious refreshments served.

If one should tell of all the good times enjoyed by the members of the club, others might think its object was merely self-amusement. On the contrary, its serious purpose is of first importance. It is a model club such as each of its members may organize in her home community during the summer. Much time is devoted to reports and discussions about methods of solving the community problems which college girls may be able to deal with. Even games are played as a part of the training for leadership among young folks.

△ △ △

MORAL RESERVE SOURCE

(Continued from Page One)

the life of the world to meet the duties and opportunities which are there to confront him. The great soul is one which possesses in itself these reserves of devotion, patience and moral power and spiritual efficiency.

First of al ithere must be clear and definite apprehension of what truth, righteousness and duty really mean. It is great conceptions of truth that have helped to make great souls, and it is the vigor which comes from such apprehensions of fundamental principles of life that gives clearness of vision, steadiness of purpose, and power to hold one's self to duty. Shallow conceptions of life's deeper meaning are never adequate for the crises of life. The statesman, the teacher, the true citizen must be able not only to meet the ordinary, every day opinions of men, but must be able to stand before the great emergencies which come as they are coming today in the life of America. It is true that both the nation and the individual will find more and more as the years go that the complications of human life increase rather than grow more simple; but the great, noble soul is the one that will meet these and render true service.

But it is not merely clear apprehension of truth, but there must be also the power to stand for it when the great difficulties of human life come. The true tests of courage come in the hardest hours of life, when the night is darkest and the day most perplexing. When the battle seems to be going against one, then is when the great reserves must be summoned and also must be ready for the emergency.

One of the essential things in moral power, is the friendship of those who are true, high-minded and loyal. To know that there are those that can be called to the front and stand on the firing line with their comrades, is what so often wins the battle and turns defeat into victory. The friendship of great, loyal and high-minded people who understand, who are brave, who have had their own deep experiences, is a priceless gift for which we are most grateful to Him who gives the best and choicest gifts to His children. Nothing perhaps tests the real value of human relationships as much as this.

The third reserve of moral power is the power to live one's life alone, which comes from feeding the soul upon things that are great and true. One of the most superb moments in the life of the great master was the moment when, facing His passion, His garden, His cross, He looked with tenderness, love and great sympathy to the friends who had been with Him, and said, "Ye shall leave Me alone, but I am not alone." There were great reserves of spiritual power and capacity, which had often made it possible for Him to go His way, to do His work and bear His burden. There are few if any greater tests of the nobility and splendor of noble lives than the power to meet the deeper experiences of human life alone and by one's self. The possession of this power, however, will depend very largely upon whether one has gathered up to Himself in the years, out of work, of thought, of meditation, of struggle, those truths and ideals which feed the human mind into strength and fill it with reserve power.

There is, however, one reserve greater than all, which cannot be forgotten in treating such a far-reaching theme as the one we have taken for our morning discussion. We have come through the deeper experiences of Passion Week. There has been given to many to discover the profound struggle and victory of the Christ. The conception of the Cross has taken on for many its deeper meaning. The revelations of Easter morning, with the wonderful truth of immortality, have brought us face to face with life with God in it. Religion has revealed to many a soul something larger, diviner, more far-reaching than has ever come to him before. There will come into all lives a necessity so great that only such revelations, such experiences and the faith that comes with them can hold one, make him calm and strong and true, can keep the bitterness and the hatred and the hardness out of human hearts and make them to go on their way in gentleness, in patience and with faith.

To many it seems in the ordinary experiences of human life as if religion played a very small part, but when losses come that seem impossible to bear, when those whom we love are passing on, when those in whom we believed did not abide, there is no other place than the one which God Himself has made, who is so great that His greatness holds us to the most difficult duty, and carries us through the darkness of the darkest hour. In other words, it is the friendship of God and that only that keeps us sweet and brave and true and noble, and this, as I understand it, is the culminating truth of Passion Week and Easter morning.

△ △ △

CUT OF THE MOUTH OF BABES

Benevolent Old Gentleman (in the park): "Here, my pretty little girl, is a penny for you."

Modern Child of Five (also in the park): "How dare you, sir? Desist, I tell you. I know you men. My nurse has sung me "The Heart of a City That Has No Heart," I've seen "The Price She Paid," and "Little Lost Sister," in the movies; and we take the Cosmopolitan. Go away at once, or I shall report to the Watch and Ward Society"—Harvard Lampoon.

CAMPUS LEAGUE RUNNING ALONG ON SCHEDULE—SIGS PLAY FIRST GAME MONDAY

The next game on the Campus league schedule is between the Kappa Sigs and Sigma Chi. It will be played Monday, May 1. The sigs have not had a game so far, and their strength is unknown, but this fraternity has always produced one of the strongest nines on the campus and its members say that this year will be no exception. To date the standing of the league is as follows:

Teams—	W.	L.	Pct.
Beta Theta Pi	1	0	1.000
Phi Gamma Delta	1	0	1.000
Phi Delta Theta	1	1	.500
Kappa Sigma	0	1	.000
Independents	0	1	.000
Sigma Chi	no games played		

Couture's is the place for College folks to have their Cleaning, Dyeing and Pressing done

COUTURE'S, The French Dyers and Cleaners
Phone Main 1288 J. H. Spaulding, Proprietor 218 North Tejon St.

We have what you want in Sporting Goods, Bicycles and Motorcycles

The W. I. Lucas Sporting Goods Co.
119 North Tejon Street Phone Main 900

GOEDE SHOE SHOP
Opposite Campus

FRED IMBODEN A. L. LOUGH
The Palace Barber Shop
106½ E. Pikes Peak Ave.
Phone Main 700

College Barber Shop
Opposite Campus

THE MODERN SHOE SHOP
PETERSEN 121 E. KIOWA SEWED SOLES 75¢
Quick and First-Class Work at Moderate Prices Phone Main 1276

YOUR VISITING CARDS
TO SEND WITH INVITATIONS
AND FOR FUTURE USE
WE HAVE ONLY THE CORRECT THING
THE GOWDY PRINTING AND ENGRAVING CO.
21 N. TEJON ST

FRANK R. ASHLEY, President
LEWIS B. SKINNER, Treasurer and Gen. Mgr.
PAUL C. SKINNER, Sec'y and Gen Supt
THE WESTERN CHEMICAL MANUFACTURING CO.
Manufacturers of
Commercial Sulphuric, Muriatic and Nitric Acids. Electrolyte, Chemically Pure Acids and Ammonia, Aqua and Anhydrous Ammonia, Liquid Carbonic Acid Gas.
Buyers of Zinc-Lead-Iron Sulphides.
DENVER

Line Drives

"The game was won for the home team in the seventh by a series of Line Drives."

BIG SPRING FASHION NUMBER

Verse.

Spring has come and now there is full reason
To ditch the flannels of the yester-season:
Come forth, sport-shirts and duds of kindred kind!
On with the rags! Let taste be unrefined!

We have ever sought to give to the many readers of this Tarpaulin of Timely Topics everything that is best and latest in every phase of human activity. Wherefore in these days when the fair co-ed finds it difficult to get past the shop windows down town and the young man's fancy lightly turns to thoughts of a new spring garment, is it not wholly appropriate that we issue a special number of this Monopteron of Modes to aid the aforementioned m.r. in determining what is the dernier cri in the world of fashion? (Echo answers the usual affirmative.)

We admit that we are giving a large amount of our space to the needs of the young man, but that is the thing to be expected. It would take a bolder heart than we possess to advise the fair ones in the matter of dress. We were once dragged along on a shopping tour with one of them to assist in buying a coat. We were so foolish as to express a preference between two garments. Friend Fair One purchased our preference, has been dissatisfied with it ever since and blames us for all of it. Wherefore—never again! (Business of the upraised right hand.)

But let us to the fashions. We are glad to present here the likeness of a specially posed model in one of our favorite designs for young men.

This is a spring suit model design which will appeal to every young man and will doubtless be very popular this spring. It is made of light weight material and is so cut as to give the greatest freedom of movement and the highest degree of comfort. A more extreme model has a broad gold stripe around the waistcoat. It is appropriate for both morning and afternoon wear and low cut shoes of a special design will be worn with it. One other attractive feature of this modish design is its very low cost, making it "within the reach of all" (unless it is worn by one R.Mc.B).

FOR THE ENGINEER.

We can think of no better suggestions to offer to these members of the toiling class than was suggested by our Mr. Old Egg Martin when the controversy was raging last year in the Tiger over whether or not our engineers paid enough attention to their personal appearance. We submit these without suggestion, confident that they will cover every need of the

(Continued on Page 4)

Our stock of
Loose Leaf Note Books
is the most complete in this city

Books, Stationery and Art
Picture Framing and Engraving

Whitney & Grimwood
Agency Van Briggle Pottery 20 N. Tejon Street

CHAS. F. BENNETT, President
H. N. SHELLENBERGER, Vice President
The Bennett-Shellenberger Realty Company
Real Estate, Insurance and Loans
5 Pikes Peak Avenue Phone Main 26

The University of Chicago HOME STUDY
in addition to resident work, offers also instruction by correspondence.
For detailed information address
42nd Year U. of C. (Div. H) Chicago, Ill.

Tigers
Thrive on Mowry's Ice Cream and Golden Glow Butter

△ △ △

The Mowry Creamery Co.
PHONE 1184

Chemistry Aprons
Book and Pack Bags
Camp Blankets

The Out West Tent & Awning Company
113½ N. Tejon F. E. Kohler, Mgr. Main 1261

TRY
THE PEARL
THE LAUNDRY THAT USES IVORY SOAP
329-31 N. Tejon Phones M-1085-1086

Let us do your
Kodak Developing and Printing
It's our Specialty

Stewart Bros. —17— N. Tejon St.

Bissell's Pharmacy
For Pure Drugs, Toilet Articles
Stationery and Druggists' Sundries
Cor. Dale and Weber Sts. Phone 980

Standish Hotel
C. C. Headquarters in Denver

The Alamo Hotel

SPECIAL ATTENTION GIVEN TO FRATERNITY DANCES AND BANQUETS. Also DINNER DANCES.

Exceptionally low permanent rates

GEO. M. BURRELL, *Mgr.*
Formerly Hotel Imperial, New York City

OTIS & CO.

MEMBERS
New York Stock Exchange
New York Cotton Exchange
Chicago Board of Trade

Use our MONTHLY PAYMENT METHOD for the purchase of INVESTMENT STOCKS and BONDS. Ask for our booklet "How to Invest in Standard Securities by the Monthly Payment Method."

127 East Pikes Peak Ave. Phone 188

THE HINDU SEER—Prof. H. Baron La Mont

FAMOUS GENUINE **Clairvoyant and Palmist**

Private Reception Rooms—You Meet No One
No. 110 S. TEJON ST., Upstairs—Entire Second Floor

During the time the Hindu Seer has been located in Colorado Springs, his parlors have been crowded with the best people of the city and vicinity. His indorsements are of the highest from all over the state. He is recognized as a master in the science of Palmistry and Clairvoyance. One visit to him will prove all that is claimed of him. His power is not meant to gratify the idle curious, but to direct, advise and help men and women in trouble and suspense concerning the everyday affairs of life.

If you are in doubt and wish to know the truth, visit the Hindu Seer at his beautiful temple of Palmistry and Clairvoyance, where your intelligence will not be insulted, or where the elite and most careful would not hesitate to be seen. He caters to the highest, but none are turned away, but his many parlors are arranged so you meet no strangers. All business strictly confidential. Hours, 9 a. m. to 8 p. m. daily and Sunday.

LINE ORIVES

(Continued from Page Three)

young men for whom tbey are intended:

1. An engineer should at all times be well turned out in a costume suited to bis work.
2. For morning wear, a dark suit of soft material and modish cut is best.
3. In the afternoon, flannels or duck trousers with blue or black serge coat sbould be worn. For laboratory use a small apron of black cloth, trimmed with loope of white ribbon suitable for holding chisels, hammers, etc., is the proper thing. This of course to be worn over other garments.
4. In case of laboratory periods liable to run into the evening, the student sbould provide himself witb evening dress.
5. For surveying and other field work a costuma of gray or brown knickerbockers and Norfolk jacket, with plaid cap to match, is suggested.

FASHION HINTS FOR ALL.

C sweaters will ba popular articles of spring wear with tbe young ladies tbis year.

As usual rubbar-soled shoes will ba the correct footwear in tha gymnasium or on tha tennis court. Black and white will be the prevailing colors.

We are predicting a great popularity for a light-weight suiting with a half-angla check design in it with those whose fad is mathematics.

Hats will ba worn upon the bead this year the same as last.

Tha young lady of taste will not wear more than one fraternity pin at once on her ehirt walet. If this articla is worn "sub rosa" it ehould ba removed before sending to tha laundry as the hot auds are likely to injure the black enamel.

At least two chaperons will ba necessary accompanimente to tha hiking coetume.

We ara glad to announce that the next number of the Lina will ba a Feminist Number and will be edited by that gifted, that versatile, that aunny-haired, tbat —— that —— (Cries of "Nama your woman!")——

Oh, well, you'll find out who she is next week when you sea her nama at tha bottom of the Line instead of Q.E.D.

△ △ △

Ted Strieby, '14, spent part of his spring vacation in New York city whera he was joined for a few days by Florian Cajori, '14. Ted ie at Boston Tech and 'Caj' at Yale.

Cold Boiled Ham
—for Your Hikes, Parties, Spreads

—That we cure, smoke, bone and boil ourselves—that's what you get here. It has that same delicious, appetizing flavor that it would if coming from youi own home.

HAYMAN MARKET
Fourteen South Tejon St.

JUNIORS SCORE SECONO HIT WITH "MRS. BUMPSTEAO-LEIGH—MAY TAKE IT ON THE ROAD

The junior play, Mrs. Bumpstead-Leigh, which was repeated at a matinee performance Tuesday, proved even a better production tbe second time than the first.

The juniors played to an appreciative audience of about 225. Many of tbese were "repeaters" who were so pleased with the initial presentation that they wished to see it again. The second performance netted between $15 and $20 for the benefit of tbe contemplated debating fraternity, Tau Kappa Alpha.

The unusual success of the play, financially, and the high praise which the critics have bestowed upon Mrs. Bumpstead-Leigh have made possible the project of staging tha production in Cripple Creek and one or two other nearby towns. Thera can ba no doubt that sucb action would mean remarkably good advertising for Colorado College. If a sufficiently large guarantea can ba secured from the towns in question, to cover the necessary expenses, it is probable that the project will be carried through.

△ △ △

MUSIC SCHOOL

The glee club sang at tha monthly supper of tha Chamber of Commerce. Dean Hala was highly complimented on the work of tha club.

The Glee club has elected the following officers for next year: Cecil Reed, president; William McKesson, business manager; Peter Holm, assistant business manager.

Miss Helen Korsmeyer is soon to giva a piano recital assisted by Mr. Cecil Rodgers, tenor.

△ △ △

PROF. CARVER TO BEGIN CLASSES MONOAY

Monday, May 1, Thomas Nixon Carver, the Harvard exchange professor, will arriva in Colorado Springs and taka up his work in tha dapartment of economics. Those wishing to take any work under him should sea Dean Pereons at once. Tbe courses are scheduled as follows:

Social Progress.

Lectures, Monday diagonal.

Conferences and recitations on Thursday and Friday in three divisions: the firet period, tha fourth period and on the last two days of the Wednea-day diagonal.

Credit for the coursa, two hours. Prerequisite, Economics 1.

Text: Carver's "Essays in Social Justice."

Economics of Agriculture.

Lectures, Monday at 7:30 p. m. and Wednesday at 8:00 p. m.

Credit, ona hour.

Text: Carver's "Rural Economics."

Professor Carver has been lecturing at Beloit, Carleton College and Knox College and at Colorado College will be on the last lap of hia tour, thenca returning to Cambridga.

"Trade with the Boys"

Wear a
Piping Rack Bow
the most striking neck-wear novelty in recent years
50c
Piping Rack Bows are worn under the new wide space collars.
Half dozen new shapes, 2 for 25c

Barnes-Woods-Hoff CLOTHING COMPANY
Colorado Springs and Manitou

ASK FOR and GET
HORLICK'S
THE ORIGINAL
MALTED MILK
Cheap substitutes cost YOU same price.

For Luncheon use
Sinton's Yo-oort Pimento Butter Cheez
Fine Filler for Sendwiches
The Sinton Dairy Co. Main 442

MUSIC OEPARTMENT

On Tuesday evening Mrs. Tbrall charmingly entertained Euterpe club at her home, 122 East Uintab street. A pre-Wagnerian program was given which was as follows:

Talk..................Harriet Johnson
Vocal solo, 'Voi Che Sapete (Figaro) .... Mozart
Helen Rockwell.
Piano selection, "Balletto".......... .... Gluck-Joseffy
Dean Hala.
Vocal solo, "Oh! Had I Jubal's Lyra (Joshua)................Handel
Eva Dunlavy.

The first rehearsal of the mixed chorua took place Thursday. The next rehearsal will be next Thursday night at 8 o'clock in Perkins hall. All students who can sing are invited to join. Thera will ba only a few rehearsals before tha concert which will take place on May 12.

COLLEGE GOSSIP

Good Printing. 19 South Cascade avenue

Prompt Printery, 12-14 E. Kiowa Main 636.

Eva Sprengle was the leader of the senior meeting of the Y. W. C. A. The meeting was an open one. The subject was "What has meant the most to me in college."

Our stock of tennis shoes of all kinds is complete. Pumps, oxfords or higher cut styles as you wish. Whitaker & Wells.

Madre Merrill took dinnor with Elva Gault Wednesday evening.

Alice van Diest was the guest of Ruth Higgins at dinner Wednesday.

Charlotte Allward was the gueet of June Eaton at dinner Wednesday evening.

Come here for your shoc findings, laces, shoe trees, polishes of all kinds, bows for your pumps; in fact, just what you'll want to brighten that pair of shoes up. Whitaker & Wells

This week was the senior meeting with the Y. W. C. A. Eva Sprengle was the leader and the meeting was a very interesting one. Many girls took part in the service.

ALUMNI NOTES

Jean Ormes, '15, has finished her period of probation at the Johns Hopkins Training School for Nurses and has graduated from a 'pink' to a 'blue nurse.'

She was the guest of honor at a small tea Sunday afternoon April 9 when the Misses Cora Kampf, Lucy Jones, June Musser, Messrs. "China" Root, William Argo, Charles Emery and Davison were among the Colorado people present. Mr. Davison is the brother of Elizabeth Davison, C. C. '17.

Ida Blackman, ex-'18, is spending a few weeks in Boston with relatives. Janet Pennoyer, ex-'19, who is attending Smith college was in the Hub City for part of her Easter vacation. The Misses Eleanor Washburn and Lucy Jones, both of whom are well known to Colorado college folk, are now in Boston.

Scranton Shaw, '13, Dit Van Stone, '15, K. T. Sasano, '15 and Norman Loud, son of Prof. F. C. Loud, are members of the Harvard military organizations—Mr. Shaw of the Harvard regiment proper, and the other three of the Sanitary troop of the Harvard medical school. Altho the regiments are under direct supervision of army officers and regular military drill is given, the plan of organization and system of enlistment is on an entirely different basis from that of regular militia. The medical troop, which is the first to be formed by an American medical school, in place of regular gun drill is given special stretcher drills, first aid, etc., Interest is keen in the summer camps at Plattsburg on Lake Champlain, which are attended yearly by over 5 000 college men. Scranton and Philip Shaw are on the lists of those signing up for the second camp.

Chocolate Nut Fudge

—a delicious special for Saturday 20c —a pound

Chocolate Fudge in itself is delicious—a rich, creamy, toothsome dainty. But when minced nut meats are added—why, no wonder candy lovers want it!

From Maker to You
Dern's
Fine Coffee, Tea, Candy
26 S. Tejon St. Phone 575

COAL

We will appreciate your fuel orders, and you will appreciate our first quality coal and prompt service.

THE PIKES PEAK FUEL CO. :: :: Wholesale and Retail COAL DEALERS
125 E. Pikes Peak Ave. Phone Main 577

COLORADO COLLEGE

WILLIAM F. SLOCUM, D.D., LL. D., President FOUNDED 1874

Departments of ARTS AND SCIENCES BUSINESS ADMINISTRATION AND BANKING SCIENCES ENGINEERING FORESTRY MUSIC

The Colorado College Newspaper

The Tiger

Published Semi Weekly by the Studeots

Volume XVIII | COLORADO SPRINGS, COLO., MAY 2, 1916 | Number 53

C. C. SENDS OUT OVER SEVENTY-FIVE INVITATIONS FOR HIGH SCHOOL DAY

Students Must Guarantee Sale of 1200 Tickets If Big Meet on May 13 Is To Be Success---47 Cups Will Be Awarded to the Winners

From all indications the coming High School day, May 13, will be the biggest ever held at Colorado College. over 75 invitations have been sent to the various high schools of Colorado to send contestants to participate in the affair. Not only the actual entries in the athletic events of the day, but also all the students, professors and coaches of the high schools are cordially invited to be the guests of the College. Already more than 20 schools have entered teams and there are many more to follow. Among the schools which have signified their intention of sending teams are Brush, Canon City, Del Norte, Fort Collins, Fountain, Greeley, Lafayette, Littleton, La Junta, Monte Vista, Rocky Ford, Sterling, Salida and Colorado Springs and others are being added daily. George Keesner, manager of High School day, is arranging for the accommodation of over 200 contestants. These will be taken care of at the various fraternity houses, at Hagerman hall, at private houses and at the hotels.

There are to be 47 cups awarded to the winners of the various events. These are now on exhibition in town in the windows of the donors. They will be brought to the College the day before the meet and will be an exhibit, of the carnival that night. Dr. Blackman has donated the large individual cup.

The carnival, held Friday night before the meet, will be even a more prominent feature than it was last year if present plans materialize. The fraternities and the "Barbs" are already getting their stunts ready. The Pearsons play, "The Sleeping Car," is expected to prove a hit of the evening. As before, the four classes will have candy and popcorn booths arranged in attractive ways. All the visiting students will be the guests of Colorado College at the carnival.

On Friday afternoon the high school visitors are invited to witness the baseball game between the University of Colorado and C. C. As this is apt to be one of the hardest fought games of the season it will be of considerable interest to the campus guests.

The chapel meeting for the sale of tickets will be held Thursday. It will be necessary for the student body to guarantee the sale of 1,200 tickets at 50 cents each to make the meet a success. This is an average of less than two tickets apiece for each student and Manager Keener is expecting little difficulty in disposing of his dozen hundred. He wishes it clearly stated, however, that each person will be held responsible for the tickets he or she takes, or in other words will be expected to pay for the number taken. But don't be bashful on this account. Just step right up, take five or 10 and go out and sell them. This is a big thing. Let's do our part.

ANNUAL CLEAN-UP DAY WILL BE HELD WITHIN NEXT TWO WEEKS

Campus Association Planning War On Dandelions and Refuse

Among other things that May brings to us is Clean-Up day. Clean-Up day was first held two years ago. At that time, the Campus association was organized by the junior class. This year, with the adoption of the new Student Commission, the Campus association has been made a part of the Commission. Kenneth Nowels is chairman of the association. The other members are Helen Durbin, Mattie Carrick, Paul Paulson and Kinzie Neff.

The association is now making plans for the anual Clean-Up day. On that day all of the campus organizations will be assigned certain sections of the campus which they will be asked to clean up. Dandelions will be dug, lawns trimmed, leaves raked and an attempt will be made to remove all the refuse from the campus. Just what day will see this "return to the soil" is not definitely known. The chairman of the association informs us, however, that we are to be prepared at any time within the next two weeks to assume toiling togs and labor in a menial way.

Last year a cafeteria lunch was served to all those assisting in the clean-up work. It has not been decided whether such a plan will be pulled again or not.

△ △ △

Manly D. Ormes will lecture on "The Trails of the Pikes Peak Region" at the regular membership luncheon of the Chamber of Commerce at the Acacia hotel tomorrow noon. The subject is one of much local interest and no one is better qualified to speak on the trails of this vicinity than Mr. Ormes, who has made them a life study.

△ △ △

NOTICE

The Girls Dramatic Club dance, which was to have been held Friday night, has been postponed until May 19.

DENVER UNIVERSITY MEET IS CALLED OFF

Tigers May Have Postponed Meet With Aggies Later—Baseball Team Meets Mines Saturday.

The dual track and field meet with Denver University, scheduled for Friday afternoon of this week, has been called off by the Ministers' coach. Inasmuch as the Agricultural College has a dual meet with the State University this week, it has been impossible to arrange for the postponed meet between the Farmers and the Tigers this week.

Tiger supporters are beginning to think that their chances of seeing the Black and Gold team at work this season are very small, unless they go to Denver for the state meet. However, Coach Rothgeb will do all in his power to get the Aggies here for the dual meet within the next two weeks. There is a possibility that the faculty may dismiss classes and allow the meet to be held on the afternoon of some school day. If this meet is not held, the Tigers will have to go to Boulder for the dual meet with their old rivals without a single test of their strength.

The baseball game between the Denver University and the State nines, scheduled to be played in Denver last Saturday, was postponed on account

Continued on page 3)

PROFESSOR CARVER TO BEGIN LECTURES TOMORROW MORNING

Professor Thomas N. Carver of Harvard university, one of the leading American authorities on rural economics, and the fourth exchange professor from Harvard university to Colorado college, arrived in Colorado Springs today. His coming has been awaited with interest by the large number of students wishing to take his courses.

During the winter Professor Carver has been the chief adviser to the congressional committee investigating the question of rural credits. He is also the author of a number of authoritative works on the subject. He begins his lectures tomorrow morning at 10:20 and will continue them until the end of the semester.

At a meeting of the Tiger Board of Control this afternoon William McKesson of the class of 1917 was elected editor of the Tiger for the year 1916-1917. Victor Kingman, '17, was elected manager.

Both McKesson and Kingman have been members of the Tiger staff during the past year.

△ △ △

Juniors Celebrate Tomorrow When Annual Appears

We anticipate a remarkably large attendance at chapel tomorrow. Would you like to know why we anticipate, etc.? Well, curb your curiosity a moment, and you shall be told. The Nugget comes out tomorrow and the juniors, according to tradition, are to put on a stunt to celebrate the event. We are not permitted to disclose the nature of the stunt, but it will be good. Everything the juniors do is good, as per Doctor Schneider's speech last week. If you remember, he said that the Nugget was up to the standard of the play. Well, we wish to make known our opinion that the stunt will be up to the standard of the Nugget. And the stunt is free, in which respect it has it over the Nugget. All you have to do to see the stunt is get up in time to come to chapel tomorrow morning. The stunt committee have been scratching their heads for the past month trying to evolve something original. You know how it is in a case like that. Every time somebody has an idea somebody else pops up and says that the class of '76 put on that stunt when their Annual came out, and then you have to start all over again. But at last the committee has got something new. At least, it is new to all of them. If anybody should discover that it has been used before, some time in the prehistoric ages, they will please be kind enough to keep their discovery to themselves. They might want a favor from the juniors some day.

But the chapel stunt is only the beginning of the celebration for the juniors. At noon they will all repair to the Jungle for lunch. The exact spot where the lunch will be served is as yet unknown, but it will probably be down by the lake. After lunch the class will disport itself in various ways befitting the joyfulness of the occasion; the completion of the most important task a college class has. The Barbecue is important in the life of a class, and class plays are important, but the only performance of which there is a permanent record, and by which the class must stand or fall in the eyes of future generations, is its Annual.

△ △ △

COMPLETE CAST FOR SENIOR PLAY IS CHOSEN

The first rehearsal of the senior class play is taking place this afternoon. The cast has been chosen at last, with the exception of the parts of Audrey and Phoebe. The merits of the girls trying out for these two parts are so nearly equal that the directors have not yet been able to choose between them. The cast follows:

The Duke ..... Glen Christy
Jaques ..... Merrill Turner
Touchstone ..... Bernard Becker
Orlando ..... Robert Nelson
Adam ..... Martin Barney
Oliver ..... Floyd McCammon
William ..... James Hyde
Silvius ..... Levi Morse
Amiens ..... Charles Seeley
First Lord ..... Ralph Smythe
Rosalind ..... Lois Smith
Celia ..... Rachel Hallock
Audrey .....
.....Alice van Dfest, Harriet Bartlett
Phoebe .....
Helen Leibheimer, Margaret Stanard

The exact date of the performances has not yet been decided upon. There will be two performances, a matinee in the Jungle and an evening production in the stadium.

COLORADO COLLEGE HOLDS MEMORIAL SERVICES FOR LATE PROFESSOR GILE

Students, Faculty and Friends Fill Perkins Hall to Pay Last Honors to Dead Professor---Speakers Unite in Tribute to Memory

The funeral of Professor Moses Clement Gile, who died at his home in this city last Friday morning was held at the family residence yesterday afternoon and was followed by a public memorial service at 5 o'clock in Perkins hall. The members of the junior and senior classes and those students taking work under Professor Gile sat in the front of the chapel and the many city friends of the deceased almost filled up the remainder of Perkins auditorium. The service was presided over by the Rev. Arthur N. Taft, of St. Stephens Episcopal church of this city.

President Slocum spoke on the relation which Professor Gile had sustained to the college during the years of his professorship here and of the part which he had in the upbuilding of the institution and his strong influence for good. The Rev. J. H. Spencer, pastor of the First Baptist church spoke of Professor Gile as a churchman and as a member of his church, praising his splendid spirit of Christian devotion and his broad constructive viewpoint. The Rev. Frank H. Touret, rector of the Grace Episcopal church, spoke of Professor Gile as a constructive Christian citizen and his share in the upbuilding of Christian influences and the establishment of high citizenship in the community.

President Slocum said in part: "A man in ten thousand and the greatest teacher I ever had" are the recent words of a former student of Colorado college whose course was completed in one of the greatest universities in the country. These words were spoken of Moses Clement Gile whose life we commemorate this afternoon. It is hardly necessary that any further word need be added so completely do those words characterize this great teacher and noble man. These words will be repeated through the country by people who knew him.

He was keenly intellectual. Students worked for him and with him with zest and enthusiasm. No one could remain in his classes who did not do his best, but no teacher was more wisely sympathetic than he. He was never crowded for time if he could render any assistance to a student or in fact to anyone who needed help. For almost a quarter of a century it was my privilege to work with him and with his intense and sympathetic nature he was always ready to give his time. No one was more sympathetic. He had a genius for comradeship and companionship. With those in every walk of life, with all classes and in every condition, he made friends who revere and honor him. He was keenly intellectual, but nothing was nearer his life than the religious life.

Never was he narrow, harsh or unsympathetic, but his commanding pur-

(Continued on Page Two)

PLANS BEING MADE FOR MAY FESTIVAL ON 27th

Festival This Year Will Be May Day Celebration of Shakespeare's Time.

Plans are now being made for the May festival, although that event does not come until May 27. This late date has been chosen in the hope that favorable weather may be had. John Spaulding and Anna Maud Garnett are in charge of the festival, with Miss Davis at the head of the program committee. The festival will be held in the Jungle as usual and the customary cafeteria luncheon will be served at 6:30. The admission is to be 25 cents and the price of the dinner will also be a quarter.

The May festival this year will be of the old English type—the May day of Shakespeare's time. The spot in the Jungle where the festival will be held will be transformed into a village green. Here the festive procession will gather to hold its revels.

The May Queen and her attendants,

(Continued on Page 4)

MIXED CHORUS OF COLLEGE SINGERS IS PLANNED

Public Concert Will Be Given May 12

Do you like to sing? If so, come to the next rehearsal of the College chorus. It will be held Thursday night at 8 o'clock in Room 11, Perkins Hall. Mention has already been made in the Tiger of the concert to be given by the chorus on May 12. The purpose of the concert is to start a mixed chorus which shall become a feature of the College life to serve on occasions for which the glee clubs are not adequate. The nucleus of the chorus is the combined glee clubs. To these will be added, without tryouts, this year, any and all who like to sing. No attempt is to be made to construct a rigidly balanced chorus. That will come later. The Girls' Glee club has already rehearsed the pieces to be used this spring and has practically learned them in one rehearsal. For the next rehearsal at least 50 voices are expected. Two rehearsals and a dress rehearsal will be sufficient before the concert as the choruses are very easy and attractive.

S. G. A. MAY SEND DELEGATE TO STUDENT GOVERNMENT CONFERENCE

Election of Officers Will Be Held Soon

The Student Government Association of Colorado College has been asked to send a representative to a conference of delegates from student government associations to be held in Lincoln, Neb., this week-end. After looking over the list of colleges and universities that will be represented, the S. G. A. here has decided to send a delegate, if the funds can be raised. If the representative is chosen she will leave for Lincoln tomorrow night.

The conference is to be attended by delegates from most of the large colleges which have women's student government associations similar to the one here. Grinnell College, Northwestern University, Wisconsin U., Kansas U., Illinois U., Washington U., Michigan U., and several other universities will be represented. It is the purpose of the meeting to investigate the various methods for women's student government and to formulate some general procedure for all.

Interest among the members of the Student Government association is being created by the coming election of officers. According to the constitution of the association, only two nominations are made. The voters then cast their votes for president and representative to the student commission. After these officers are elected, the different halls and classes select their members of the board. The nominations for president and representative are Anna Maud Garnett and Katherine Keating. The nominee receiving the highest number of votes will be declared president and the other will become the representative to the student commission.

△ △ △

NOTICE

The All-College dance, which was postponed from last Friday night, will be held next Friday night, May 5, at 7:30.

Low Prices are Enticing—
Quality and Workmanship are More So
A. C. Harwood
214½ N. Tejon St.
Wall Paper, Paints and Glass

Wills, Spackman & Kent
Real Estate, Mortgages, Insurance
GAZETTE BUILDING

Students
Doubtless you need more photographs for exchange among your friends?
Let us duplicate your order now.
The Emery Studio
Cor. Cascade Ave. & Kiowa St.
Phone 41

GOLD and STERLING SILVER NOVELTIES at
Hayners'

All Kinds of Choicest Bakery Goods
PARK BAKERY
and Lunch Room

You Can Win With Burgess Chocolates
Call Phone Main 83
or Visit 112 N. Tejon St.

¶ The Home Cooking that mother used to make
THE COLLEGE INN
Opposite the Campus

Caps
made by the Heid cap people in all the new patterns and designs, priced $1.00, $1.50 and higher.

Hosiery
by the pair or box. 25c to $3.00.
We are showing an excellent hose for men at 35c-3 for $1.00
Glad to show you.
Robbins
ON THE CORNER

THE TIGER
The Colorado College Newspaper. Published Semi-weekly by the Students. Issued Tuesday and Friday of each week.

C. EDGAR TAYLOR.....Editor
FRANK H. HALL.....Manager

EDITORIAL STAFF.

WILLIAM MCKESSON.....Assistant Editor
DENVER VICKERS.....Assistant Editor
J. R. C. SUMNER.....Assistant Editor
HORACE WUBBEN.....Athletic Editor
JOHN A. MCDOUGAL.....Engineering Editor
ARTHUR L. POWELL.....Exchange Editor
EVELYN ESTABROOK.....Local Editor
MARGARET STANARD.....Local Editor
HORACE H. HOPKINS.....Alumni Editor
LAVINA WHITE.....Woman's Editor
LUCY JEWELL.....*"Line Drives"*
ELMO S. WATSON.....Assistant Manager
VICTOR KINGMAN.....Assistant Manager
GERALD SCHLESSMAN.....Assistant Manager
ARTHUR SLACK.....Assistant Manager
ALFRED V. DWORAK.....Associate Manager
THORNTON THOMAS.....Associate Manager

Address all communications to The Tiger, Colorado College, Colorado Springs, Colorado. Phones: Editor, Main 3266J or Main 2073. Manager, Main 2073.

The election of the editor and manager of the Tiger for the year 1916-1917 is being held this afternoon. The new editor will be in charge of the paper Friday, but according to custom, the old staff will hold over for another week. The new staff will be chosen by the first of next week and will begin service immediately after election.

The outgoing editor of the Tiger wishes to take this opportunity for expressing to all those who have been connected with the paper his appreciation for their services this year. The staff has been faithful at work, which is rewarded by little more than the greater or less experience it has offered. At the present writing, the new editor has not yet been chosen, but no matter to which of the assistant editors the Tiger falls it will be in competent hands.

Particularly to the Gowdy Printing Company, which prints the Tiger, is thanks due. It has been ready at all times to do more than its contract calls for in improving the makeup and general appearance of the paper. The college is fortune in having a print shop in town so desirous and so capable of turning out excellent work.

"SEE AMERICA"
TRAVEL TIPS
AND
TIPS TO TRAVELERS
free at
Rio Grande Office
The Burns Building
Yours for the Asking.
Phone Main 96
Also a Tip. High School Day one week from next Saturday. Get that Glad Hand working right.

COLORADO COLLEGE HOLDS

(Continued from Page One)

pose was to help and stimulate. His dominant motive was never to discourage but to find the source of power in others. Few have such a conception of good in others. His great part in the development of the college will never be forgotten. As a college family we are in great sorrow, but this wise man of the world, this true son of God can never be lost to us."

The Rev. Mr. Spencer said: "Jesus Christ gave Christianity and the church to the world and Christianity and the church have been regiving Christ to the world in the reincarnation of himself in the lives of his disciples. Other civilizations have produced great men, wise men, learned men, brave men, but a Christian gentleman is unique and this was accomplished in Professor Gile. It is not known probably to very many that he meant to give himself to the Christian ministry but he was obliged to interrupt his education with teaching and it was in this that he found his life work.

"Upon coming to Colorado Springs he immediately joined the First Baptist church, and all these years he has served it as deacon and trustee. He gave religion new reality and freshness thru his rich experience of its truth. So this is a day of sorrow for the Christian church, but we are thankful and overcome our sorrow with the recollection of the priceless legacy of a life like this."

The Rev. Mr. Touret said: "Professor Gile, like the Master, had sympathy for his fellows and, like his Master, he went about doing good. It was this tireless giving to others that enables us to see that his was a consecrated life. I have no doubt that he loved the quiet of the world and the hillside away from the world and would have liked to escape the distractions which interfered with his communion with the Father. But he was director in the Colorado Springs National bank, was the first president of the Winter Night club, director in the Young Men's Christian association and his constructive genius went into our commission form of government. He gave instant loyalty to every cause of good citizenship. He belonged to us all giving freely to us all.

"If I were to pick out his two greatest characteristics, I should pick out moral courage and generosity. He despised hypocrisy and deceit. Of his countless private gifts I will not speak, because he would not like it and because I do not know about them, but he gave more than gifts of money. He gave the gift of his generous self. He was able to make men believe in themselves. Were he living he would surely point us to the source of such a life and ministry, the Son of Man."

△ △ △

BEVERLY TUCKER PASSES WEST POINT EXAMINATION

One of the highest honors open to young men in military lines has been awarded to Beverly Tucker, ex-'19, according to advices reaching here from Washington last night, stating that he had passed his examination for West Point military academy. Tucker, who is the son of Mr. and Mrs. John Speed Tucker of this city and who received his early education here, has been attending Columbian preparatory school at Washington, D. C. He has been ordered to report at West Point in June.

Don't Forget
we are exclusive agents for
Whitman's Chocolates
No others quite so good
Fresh Strawberries at the Soda Fountain
MURRAY DRUG CO. OPPOSITE CAMPUS "Meet at Murray's"

The "TIGER SHOP"
For All Athletic Goods
"ASK THE MEDICINE MEN"
POWELL-McINTYRE SPORTING GOODS CO. 18 E. Pikes Peak Avenue Main 930

Colorado Fuel and Iron Company
GENERAL OFFICES, DENVER, COLORADO
¶ *Miners of* Anthracite and Bituminous Coals *and Manufacturers of* Coke and Steel and Iron Articles

TELEPHONE 599 STORE, 104 NORTH TEJON STREET
The Pikes Peak Floral Co.
Cut Flowers *Decorations and Designs*

BATAVIA
Means Highest Quality in Food Products
THE HEMENWAY GROCERY CO. 115 S. TEJON ST 1201 N. WEBER ST

The Antlers Livery and Taxicab Co.
M. J. LACEY, Manager 21 and 23 N. Cascade Avenue
If you want to go comfortably, or if you are in a hurry, call Main 71
Experienced and Courteous Drivers. Service Unexcelled.
Cars, both Limousines and Touring, are new, clean and up-to-date. These are the features that should appeal to you.
FOR THE OPERA OR TO THE DEPOT, CALL MAIN 71 Open At All Hours Day and Night

TO-MORROW NIGHT
THE EPWORTH LEAGUE PRESENTS
The GIRLS' GLEE CLUB of DENVER UNIVERSITY
Including Reader, Violinist, Indian Club Expert
At the FIRST METHODIST CHURCH (8:30 p. m.)
Help us buy that Ford for Dr. Moore in Korea
Admission, 25c

"Tico" Foundation Forms for Needleworkers
—"Tico" forms are the latest improved kind made—strongest and most durable. Guaranteed washable. They save "stamping" and actually produce better results than hand padding for all kinds of embroidery work. A complete new line of sizes and styles in initials and scallops.
As an Introductory Offer
We Will Give Free a "Tico" Initial to Every College Girl Who Presents This Ad in Our Art Section This Week
—Come up and get one. Try it and see just how much "better" Tico initials really are.
Introducing an Improved Hair Pin
—You probably have thought that all Shell Hair Pins were alike. But no—there are many grades, but we have found the perfect one! It is "The Diadem." Will always keep its shape—will never split or break—perfect smooth points in the center of the pin—etc. Don't think that because you've paid 25c a box you were always getting the best. But ask for "The Diadem" at Hibbard's and you will get the best—Shell, amber or gray—25c a box.
Five Floors of Merchandise Hibbard & Company Get Acquainted with Hibbard's

Professional Cards

Drs. Sinton & Flora
DENTISTS
700 Exchange National Bank Building

DENVER UNIVERSITY MEET

(Continued from Page One)

of the snow. The conference schedule now looks like a sheet of that old fashioned game of telling fortunes by cancelling names, with the weather man holding the pencil and moving out of his turn.

Saturday the baseball nine will go to Golden to play the School of Mines. (Again we say, weather permitting.) Under ordinary conditions the College men should defeat the Miners, but in a season like the present one, with about one real practice a week, it is impossible to predict results. In the game the Mines played with the State two weeks ago, the State used a recruit pitcher until he was knocked out of the box in the seventh and then sent in McGraw whom the blue and white also hit at will.

Reports from Golden are to the effect that the Miners have on their batting clothes this year, and that means that Mack Davis will have a big job on his hands when he faces them Saturday.

△ △ △

PURPOSE THE SECRET OF POWER SAYS VESPER SPEAKER

Prof. Francis J. Peabody of Harvard University delivered the address at the vesper service Sunday afternoon at Perkins hall. He said in part:

"In the seventh chapter of John, fifteenth verse, are these words: 'And the Jews marveled, saying, How knoweth this man learning, having never learned?' Learned, that is to say in their college, not having been taught by their masters or having a degree to prove his right to teach, a lecturer without an education. Jesus, as the passage says, had come up to the feast, not openly but in secret without parade, without claim to any authority. He had quietly entered among the people and sat down among the other teachers and taught and the learned rabbis trained in the doctrines of their school marveled.

"Here they were with every word of the scripture at their tongue's end and here also was this young man, an itinerant teacher to whom the people in the temple listened as to one who had authority. He was not as these learned men thought him to be, a visionary. He was a sane interpreter of the very scriptures which they had supposed themselves to be the only trustworthy men to interpret. He impressed them by his mastery, by his authority and the wisest could not entangle him and people said of him: 'From whence obtained this man this wisdom? Is not this the carpenter's son?'

"Now what was the secret of this power? How could he teach with authority, having no authority to teach? He said, 'My teaching is not mine, but his that sent me. If any man will do his will, he shall know of the teaching.' The secret of his power was in its not being his own power, but he had committed himself to be the messenger of him who sent him. This brought power, the dedication of his will and it would be the same with any man.

"The teaching which is one's own is always hesitating, self-conscious, apologetic and the teaching which is associated with a truth larger than his own has in it the confidence and power which no academic institution can teach. That dedication of will will be open to intellectual force, and it has a most significant application to all people, old or young. Academic education is a very helpful thing in attaining power, force of charm, etc., but it is not all that is necessary.

"Nothing is more foolish than to condemn academic training. It has refined and disciplined many lives. Nothing is more certain than a demand for such learning, but the question of the rabbis and the answer of Jesus here concerned a much propounded problem. It is the problem of power, the transmission of power, a rapid transit of power. Lecture rooms are power houses. Its studies are wires for the transmission of power.

"The secret of power for young or old in academic life is to have a urpose. He whom you all mourn now is mourned because he was a leader and he was a leader because he was led. He developed character because of contact with a loving life. He saw and made others see God, and his will was given to the will of him who sent him and he became the inspiration of young lives.

Must Have Purpose.

"That is just what is going to happen to you. Nothing will be more surprising to you than to see some of your companions who were apparently leading a mediocre life have attained great things and on the other hand those who seemed perfectly fitted for distinction have been smitten on the way by intellectual paralysis. Wherever one gives his mind to the task which claims more than he can give becomes liberated and gives his will to the one who sen him. That was the teaching of Jesus to the academic life.

"It is very difficult to speak of anything in these days without touching on the war. It is very amazing to note the manner in which this principle has been verified in millions of the lives of the people n the war zone, the elevation of character, the purification of motive which has come and the capacity of self-sacrifice and the acceptance of sorrow which before seemed impossible. Every letter tells the same story that these are great days to live in England and that it is a new France in which they are now permitted to live. What is it that has wrought this spiritual good out of horror, because these millions of people have been delivered from themselves. How havo they learned that never learned before.

"Personal religion begins in amplification of your duty and the consecration of your will. The only atheism which any one has is in the paralysis of the will, the surrender to circumstances, the loss of spiritual momentum and the same thing is true in America as in Judea. The surrender of will does not mean a refuge, but it means that across the deep of experience which one has to pass and through the storms of life that one has a safe port to reach if he sits at his helm and keeps his rudder true.

△ △ △

Y. W. C. A. WILL GIVE PAGEANT TOMORROW FOR BENEFIT OF CHILD LABOR FUND

The last rehearsals of "A Pageant of Sunshine and Shadow" were held today. The cast has been carefully drilled and the piece can go off without a hitch al its performance tomorrow night in Cogswell at 7:20. Although the Y. W. C. A. has charge of the affair, the men will be allowed to attend. The proceeds of the performance will go to the National Fund for the Prevention of Child Labor. The admission is 10 cents, and tickets can be purchased from any member of the Y. W. C. A.

The Pageant deals with a small girl who has seen a picture which brings home to her for the first time the oppressed lives of other children less fortunate than herself. The pictures makes such an impression on the child, that she goes to sleep and dreams of the poor little children who are forced to help support their families. This is the theme of Sunshine and Shadow. Finally Justice overcomes the evils of Child Labor and Joy comes to the afflicted children.

△ △ △

Junto held its regular meeting last Sunday night at Professor Blum's home.

We have what you want in Sporting Goods, Bicycles and Motorcycles

The W. I. Lucas Sporting Goods Co.
119 North Tejon Street Phone Main 900

ALUMNI NOTES

Oliver C. Ralston, C. C. engineering school, '10, has prepared a research article on "Graphic Studies of Ultimate Analysis of Coals," which has been published recently by the Bureau of Mines of the Department of the Interior. Mr. Ralston is in the employ of the United States government at Sale Lake City and is at present engaged in researches on refractory ores.

The April meeting of the Denver alumnae of Contemporary club was held at the home of Miss May Wallace, 131 Sherman street, on April 7. In addition to the regular members, Mrs. Waldo Shelb (Marguerite Banta, ex-'15) and Miss Olive Hensley were present. There were the following out-of-town members present: Mrs. Harry Ewing of South America, Mrs. Roberts of Greeley and Mrs. Metcalf of Steamboat Springs.

On March 19, Mr. and Mrs. A. J. Allen, C. C., '14, entertained a few of the Chicago members of the Colorado college club at their home with a supper and informal get-together. A buffet supper was served and the remainder of the evening was spent in singing Colorado songs and recalling the undergraduate days. An All-College picnic was planned for some time later in the spring. Those who enjoyed the hospitality of the Allens, were: Mrs. Clara Cheley Calhoun, Mr. James Calhoun, both of the class of '09; Miss Gladys Woolen, '13, Miss May Weir, '11, Mr. Kent Mitchell, '09, Robert Lloyd, '14, Lin Guy, ex-'15, Earle Bryson, '11, "Dutch" Harder, ex-'14, and George Culbertson, ex-'15.

△ △ △

PLANS BEING MADE FOR

(Continued from Page One)

Robin Hood and his band, the village lads and lassies and the children will all take part in the merry-making. Games will be played, characteristic of the age, and the children will dance around the May pole.

The ceremony of crowning the May Queen, a senior girl, will be followed by a number of English dances, the most charming of all the old folk dances. Next will come the wreath dance done by the pretty shepherdesses of the village and Robin Hood will play the pipes and lead the children in a gay dance. A band of strolling players will furnish an interlude, after which everyone will take part in the play.

From the above program the committee feels that this year's festival will surpass previous events. The women in the dances have already been working for some time on them and by May 27 will have some very artistic arrangements.

YOUR VISITING CARDS
TO SEND WITH INVITATIONS AND FOR FUTURE USE
WE HAVE ONLY THE CORRECT THING
THE GOWDY PRINTING AND ENGRAVING CO.
21 N. TEJON ST.

FRANK R. ASHLEY, President
LEWIS B. SKINNER, Treasurer and Gen. Mgr.
PAUL C. SKINNER, Sec'y and Gen. Supt
THE WESTERN CHEMICAL MANUFACTURING CO.
Manufacturers of
Commercial Sulphuric, Muriatic and Nitric Acids. Electrolyte, Chemically Pure Acids and Ammonia, Aqua and Anhydrous Ammonia, Liquid Carbonic Acid Gas.
Buyers of Zinc-Lead-Iron Sulphides.
DENVER

Line Drives

"The game was won for the home team in the seventh by a series of Line Drives"

Destitute Dick's Almanac—May.

Now, May trips in on dainty pink toes but steps into one of Borem's snows; the white mid the green of the trees is entrancing but hardly suited for barefooted dancing, so May, poor girl, her rashness rues and hunts up her winter overshoes. But anyway the next to the last month comes and among the flowers the busy bee hums (last month it was flowers and green-leaved trees, this month we'll play up the birds and bees.)

The flowers are blooming and the bloomin' birds mate and as usual the Nugget is several days late but it's worth the two bones we have to pay ——— "where's the writeups of Seniors? Now, what DIDtheysay?"——— the pictures are good and the cartoons are clever, and—Oh, gosh, to confess it!—yes, it's the "best ever." Ye youth dons white flannels and fears lest it rains—"Say, what is the best to take out these grass stains?" The shot of the starter is heard in the land but the track meets all fail to be run off as planned; with All-College dances the result is the same and rain checks are given at every ball game. We infestival the jungle —who'll be Queen of the May? What a helluva date for a High School Day is the thirteenth because as all of us know, it is sure to be cloudy and cold and to snow But anyway up at the inter-college meet a record is smashed by a Tiger athlete, the S. G.'s banquet and the engineers hike and somehow or other all of us like to think that the social schedule as doped will be carried out then we're sorry we hoped. D. Cupid deals cards in his old game of chance and He gives Her his pin at the very last dance. Oh, very bright, and cheery and gay is this month which is known as the merry May but taken in toto and all together It's the best little month for the rottenest weather.

Ye Ed shoots his last editorial shaft, a new skipper takes the helm of the craft, which is headed south and with brand new crew it embarks on the journalistic blue. A Jonah is found and chucked into the brine and so Q. E. D. passes over the Line.

Whereat, the boys being so incensed at that Leadville game, that they came right back and took a horrible revenge on the Miners.

From the Gazelle Twenty Years Ago Today, April 24, 1896.

"Colorado college won the first inter-collegiate baseball game from the School of Mines by the extraordinary score of 53 to 18."

OUR FAVORITE VERSE

PAROS

By HUGH J. HUGHES.

So—good-by! The dreamy splendor of the mornings
Breaking over yonder range shall call you back;
Dusk and dawn and night and noon be filled with yearnings
For the cattle-trail, the rough and ample shack.

So—good-by! Before your face the East is lying,
Old, and worn, and haggard with a thousand woes.
Ah! you'll long to sit again a-saddle, flying
Past the dawn-dew, the odor of the rose!

When the mother calls, we question not, but answer,
And the mother East is calling you, I know;
But above the dancers' music and the dancer
You'll be hearing songs the Eastmen never knew—

Songs that dript their wordless music down the starry
Nights we've rode the range together, you and I;
Thoughts so fragile you would scarcely think they'd carry
Over all the days and miles that interlie!

There will come to you, like lovers, softly gliding
Into all your thousand doings and your dreams,
The camp-song, the round-up, the riding,
The wolf's howl, the brawling of the streams.

So—good-by! Loose the bronco from his tether;
He'll be ready, and you'll want him by and by;
'Twill be sunny heart, and song, and ranchers' weather
When we ride the range together, you and I!

We note in the last issue of Mr. Taylor's celebrated journal, the Tiger, in the write-up of the requirements for the outdoor sym tests that a man who puts the 16-pound shot 32 feet

(Constiued on Page 4)

Our stock of
Loose Leaf Note Books
is the most complete in this city

Books, Stationery and Art
Picture Framing and Engraving

Whitney & Grimwood
Agency Van Briggle Pottery 20 N. Tejon Street

CHAS. P. BENNETT, President
H. N. SHELLENBERGER, Vice President
The Bennett-Shellenberger Realty Company
Real Estate, Insurance and Loans
5 Pikes Peak Avenue Phone Main 26

The College Clothes Shop
Cleaning, Repairing and Pressing
Opposite Campus Rates to Students

Tigers
Thrive on Mowry's Ice Cream and Golden Glow Butter

△ △ △

The Mowry Creamery Co.
PHONE 1184

Chemistry Aprons
Book and Pack Bags
Camp Blankets
The Out West Tent & Awning Company
113½ N. Tejon F. E. Kohler, Mgr. Main 1261

TRY
THE PEARL
THE LAUNDRY THAT USES IVORY SOAP
329-31 N. Tejon Phones M-1085-1086

Let us do your
Kodak Developing and Printing
It's our Specialty

Stewart Bros. —17— N. Tejon St.

Bissell's Pharmacy
For Pure Drugs, Toilet Articles
Stationery and Druggists' Sundries
Cor. Dale and Weber Sts. Phone 980

Standish Hotel
C. C. Headquarters in Denver

The Alamo Hotel

SPECIAL ATTENTION GIVEN TO
FRATERNITY DANCES AND BANQUETS.
Also DINNER DANCES.

Exceptionally low permanent rates

GEO. M. BURRELL, Mgr.
Formerly Hotel Imperial, New York City

OTIS & CO.

MEMBERS
New York Stock Exchange
New York Cotton Exchange
Chicago Board of Trade

Use our MONTHLY PAYMENT METHOD for the purchase of INVESTMENT STOCKS and BONDS. Ask for our booklet "How to Invest in Standard Securities by the Monthly Payment Method."

127 East Pikes Peak Ave. Phone 188

THE HINDU SEER—Prof. H. Baron La Mont

FAMOUS GENUINE **Clairvoyant and Palmist**

Private Reception Rooms—You Meet No One
No. 110 S. TEJON ST., Upstairs—Entire Second Floor

During the time the Hindu Seer has been located in Colorado Springs, his parlors have been crowded with the best people of the city and vicinity. His indorsements are of the highest from all over the state. He is recognized as a master in the science of Palmistry and Clairvoyance. One visit to him will prove all that is claimed of him. His power is not meant to gratify the idle curious, but to direct, advise and help men and women in trouble and suspense concerning the everyday affairs of life.

If you are in doubt and wish to know the truth, visit the Hindu Seer at his beautiful temple of Palmistry and Clairvoyance, where your intelligence will not be insulted, or where the elite and most careful would not hesitate to be seen. He caters to the highest, but none are turned away, but his many parlors are arranged so you meet no strangers. All business strictly confidential. Hours, 9 a. m. to 8 p. m. daily and Sunday.

SHAKESPEARE WEEK TO BEGIN MAY 14

C. C. Faculty Members Will Take Active Part in Local Celebration

Shakespeare week begins May 14. It will be celebrated throughout the country under the auspices of the Drama league. Owing to the withdrawal of Mr. W. F. Richards, who was to have taken one of the most important parts, it has been found necessary to postpone the production of the "Winter's Tale," which was to have been given jointly by the College and the local circle of the Drama league. The production was originally scheduled for May 3, the date which is generally accepted as Shakespeare's birthday, but it will be impossible to present it before the latter part of May. The cast has not been completely chosen yet.

The local celebration of Shakespeare week is of special interest to students of the College because of the prominent part taken in it by members of the English department of the faculty. Professor Woodbridge is first vice-president of the league and the moving spirit in the production to be given by the league. Professor Motten is chairman of the play-going committee of the league, and will coach the cast of the senior class play, "As You Like It." Another prominent in the celebration who is well known to College people is Lloyd Shaw, '13, who is now a member of the faculty of the local High School. Mr. Shaw is chairman of the committee in charge of the local tercenterary celebration.

△ △ △

Alfred Dworak, Ben Becker, Frank Hall, Carl Schweiger, Lee Glezen and Bill McKesson spent the week end at the Beta cabin in Twilight canon.

THE FIRST CO-ED

The co-ed in the modern college is comparatively recent in origin. Mrs. Cape of New York tells of her first experience as the only woman to answer the call of the president of Columbia university, for women to enter the college. The New York Times tells of her experiences, part of which follows:

In 1883 President Barnard of Columbia issued a call to the women of New York and vicinity to show their interest in the higher education of woman as offered by him in a course at the university. Emily Palmer, much against the wishes of her family, was the only girl from the city to respond to the call. Besides her there were two other women who evinced an interest in the work.

"Never shall I forget," began Mrs. Cape, "the day that I first walked thru the gate of Columbia at Madison avenue and Forty-ninth street—a shy girl longing for a real education. Large groups of boys were lined up for me to pass thru, for the newspapers had told them that many co-eds might be expected. I found Dr. Barnard so interested in my enthusiasm for study that I soon forgot my shyness and was telling him how little I knew, how I was hungry to find answers to the many questions I had already found in life. He seemed to think I had a good deal to prepare in the way of entrance examinations in the fall, but was so pleased with my responding to his call that he not only encouraged me but suggested methods which might help me in my difficulties.

"The two other girls' fathers were college graduates, and procured tutors for them, but I had lost my father when but 11 years old, and as my people were not interested in my work it was necessary for me to prepare alone. In fact, the greater part of the studying was done at night without either encouragement or outside help."—Daily Kansan.

△ △ △

ND GERMAN RHODES SCHOLARS

Germans are to be deprived of the privilege of attending Oxford as Rhodes scholars if the following, told by the New York Herald, is true:

The British government is preparing a bill to vary the conditions of the Rhodes Scholarship trust, so as to eliminate provisions for the endowment of German students coming to Oxford. Cecil Rhodes established 15 scholarships of $1,250 each for young men of German birth, to be nominated by the German emperor. These endowments, along with those for American students, were created, as his will explained, under the conviction that "a good understanding between England, the United States and Germany would secure the peace of the world, and educational relations form the strongest tie."

The Pal Mall Gazette, commenting on the pending alteration of the Rhodes bequest, remarks: "The cutting out of Germany from the famous bequest is a

Brilliant brains see possibilities in every thing under the sun. As a result the Daily Cardinal, facing financial embarrassment, hit upon the scheme of going into the cabaret business. It is indeed a far cry from a staid newspaper office to the frivolities of the danee, hut the Daily Cardinal succeeded in extracting $400 from students of the University of Wisconsin.—Daily Kansan.

Cold Boiled Ham
—for Your Hikes, Parties, Spreads

—That we cure, smoke, bone and boil ourselves—that's what you get here. It has that same delicious, appetizing flavor that it would if coming from your own home.

HAYMAN MARKET
Fourteen South Tejon St.

ASK FOR and GET
HORLICK'S
THE ORIGINAL
MALTED MILK
Cheap substitutes cost YOU same price.

For Luncheon use
Sinton's Yo-oort Pimento Butter Cheez
Fine Filler for Sandwiches
The Sinton Dairy Co. Main 442

YOUR COLLEGE FOOTWEAR

Should come from the "Big Store"

Wulff Shoe Co.

The styles are the latest and the quality the best.

Colored Tops (Very latest) $5.00 and $6.00

All White Kid, Calf and fine Sea Island, $4, $5, $6

Hand Made Pumps $4.00 and $5.00
Dull, White, Patent

For College Men

Nothing but the best in shoes and low cuts

$4, $5 and $6

TAN, BLACK, PATENT

WULFF SHOE CO.
FAULTLESS FOOTWEAR

PHI GAMS AND "BARBS" TO PLAY NEXT GAME IN CAMPUS LEAGUE

The next game in the Campus league series will be played Thursday morning between the Phi Gams and the "Barbs." The game scheduled for yesterday afternoon between the Sigma Chis and the Kappa Sigs was postponed until later in the season. The Sigma Chis have therefore yet to make their debut. They are scheduled to play the "Barbs" Saturday morning.

COLLEGE GOSSIP

Good Printing. 19 South Cascade avenue.

Ruth Collins spent the week end in Denver.

Men's Oxfords here that look right when you buy them and stay right as you wear them. Unbeatable for all round satisfaction. Whitaker & Wells.

Ogden Verner was a Denver visitor Monday.

Prompt Printery, 12-14 E. Kiowa Main 536.

Lois Elizabeth Smith's mother visited her this week end.

A bunch of Phi Gams hiked to Cheley's cabin Saturday.

Edith Hamilton's father took dinner at the Delta Monday evening.

Harriette Flora was the guest of Lucy Savage at dinner Monday evening.

Charles Van Fleet, ex-'13, stopped off last week end while on his way to Chicago.

The Eight Weeks club held its campfire meeting Monday night in Ticknor study.

John Briscoe, ex-'17, was a recent campus visitor. He is on his way to a ranch in Arizona.

An error occurred in Friday's Tiger announcing the Denver University Glee Club concert. The concert is to be given Wednesday evening as advertised in today's Tiger.

We are just opening up a Ladies' White Nubuck Sport Style Shoe that's just as handsome as can be, and the shoe you'll want for just now, $4.50 the pair. Whitaker & Wells.

LINE DRIVES

(Continued from Page Three)

will be graded 100 per cent whereas if some weakling tosses it 271 feet it will give him a grade of only 80 per cent. From which we are led to infer that if an husky heaves it a quarter of a mile, he will be flunked.

WE RECOMMEND MR. WEBSTER'S W. K. PAMPHLET. IT HAS A SURPRISINGLY LARGE ASSORTMENT.

"From the Cave of the Winds advertising leaflet."

"Ten thousand words would not tell half of what you will see in the wonderful Cave of the Winds, the most interesting trip in the Pikes Peak region of Colorado."

Another attack on the border? Boy, page General Funston.

Editor, Line Drives:

Hon. Sir: We have just heard that Mr. Abe Border has recently recovered from a siege of the scarlet fever. We understand that Mr. Border is preparing a small brochure on "Pest Houses I Have Known."

Yours truly,
A. NOTHER WON

Our lady reporter who was to get out the Feminist number this issue has postponed the casting of her pearls until the next number.

However, she confesses to us that it is going to be good.

Q. E. D.

DRAMATIC CLUB ELECTS OFFICERS FOR COMING YEAR

Officers of the Girls Dramatic club for the coming year were elected this morning. They are Ruth Collins, president; Carol Adams, vice president; Dorothy Sachs, secretary; Beulah Wilson, treasurer; Gladys Bell, custodian; Lorna Stukey, stage manager, and Nell Cook, representative to the student commission. The installation dance will be held Friday night, May 19.

Save Money on Coal

Try a Ton Our Excelsior Forked Bituminous Lump at **$5.75** per ton

54% carbon---a clean coal.
A trial will convince you as it has others.

The Colorado Springs Fuel Co.

Phone Main 230 120 E. Pikes Peak Ave.

James Howard Barber Shop

Everything Strictly First-Class and Modern

19 East Bijou Street

COLORADO COLLEGE

WILLIAM F. SLOCUM, D.D., LL.D., President FOUNDED 1874

Departments of ARTS AND SCIENCES, BUSINESS ADMINISTRATION AND BANKING
SCIENCES ENGINEERING FORESTRY MUSIC

The Colorado College Newspaper

The Tiger

Published Semi Weekly by the Students

Volume XVIII | COLORADO SPRINGS, COLO., MAY 5, 1916 | Number 54

HIGH SCHOOL DAY IS ASSURED BY SUPPORT GIVEN BY STUDENTS

OLD GRAD STIRS UP GREAT ENTHUSIASM AND STUOENTS RESPONO WITH PLEOGES FOR 1,100 TICKETS

From the way in which the appeal to the students for support of High School Day was met yesterday morning in chapel, one could, without difficulty, predict a most successful event on Saturday, May 13. Over 1,100 tickets were pledged by the students and this, together with a fair sized crowd of townspeople, will insure a record-breaking meet. Keener urges the necessity for the constant boosting of the students for in spite of the fairly good showing made yesterday continual pushing will have to be done to keep the affair before the townspeople. If the students fail to realize the size of the opportunity to impress the visiting students, who else can be expected to, is manager's plea.

The plans for the carnival are rapidly maturing and Keener is enthusiastic over the prospects in regard to that feature of the entertainment. Besides the Pearsons' play, previously announced, the Barbs' organization promises a concert or two, the Sigs will stage an aeroplane exhibition and the Phi Delts plan for an old fashioned minstrel show. Definite information has not been received as yet regardthe nature of the stunts promised by the other three fraternities but they are working hard to bring them to perfection.

If all get behind this High School Day it can be made the biggest event in the annals of Colorado College, seemed to be the general opinion of all the speakers yesterday morning.

The students were favored by having "Fuzzy" McOuat, '09, who has been characterized as "the greatest yell leader C. C. ever had," give some ideas of the old-time spirit here. He expressed the belief that the coming High School Day can be made one of the best if all will contribute their amount of "Zip."

△ △ △

KATHERINE KEATING ELECTED PRESIOENT OF STUOENT GOVERNMENT ASSOCIATION

Anna Maud Garnett Chosen as Delegate to Nebraska Conference

At the recent elections of the Student Government Association Katherine Keating was elected president and Anna Maude Garnett, representative to the student commission for the coming school year.

Miss Garnett left Wednesday to attend the conference of delegates from various colleges, held at Lincoln, Neb. Problems confronting the women's student government association in the western colleges will be discussed. The honor system, the point system of office holding and other questions are on the program for open discussion. An informal dance has been arranged for the last day of the conference, which will include representatives from about 15 colleges in the middle west, among which are Grinnell, Northwestern, Wisconsin, Kansas U., Illinois U., Michigan U., Washington U., and Colorado College. An attempt will be made to standardize methods and devise some general procedure suitable for all schools. Miss Garnett will return before Monday.

Now that the first two officers of the association have been elected, the different halls and classes will select their representatives, who will begin their work some time the last of the month.

△ △ △

PRINCETON

Many colleges are adopting Princeton's system of class colors. When a class enters Princeton it is given the colors of one of the four leading rival colleges, Harvard, Cornell, Yale and Michican. The class retains these colors thruout the four years, and when that class graduates, its colors are given to the freshmen class the following year.

FIRST ALL-COLLEGE DANCE DEMANDS ATTENTION FOR TONIGHT

The stage is all set for the first All-College dance tonight. Yesterday afternoon and this afternoon a committee of young women assisted Jo van Diest in decorating the gymnasium. They were able to transform the gym into an attractive dance hall, removing that barren appearance so indigenous to gymnasiums. These decorations had been put up a week ago, and so the committee had very little trouble in getting ready this time.

The same orchestra has been engaged, namely, Fink's eight-piece one. It was only by a very close call that the committee in charge were able to secure these musicians, as Mr. Fink was just signing up for another engagement when Hyde broke in on him. The orchestra will take its place in the west balcony, surrounded by palms.

All the chaperons have been informed of the change in date of the dance, so the young women need not fear violating S. G. rules by attending. From Dean Cajori's remarks in chapel a week ago, it seems that the members of the faculty are more anxious about the dance than the students. For once

(Continued on Page Two)

SOCIAL FUNCTIONS ON TOMORROW'S SCHEDULE

KAPPA SIGMAS, BETAS ANO ENGINEERS TO BE HOSTS TOMORROW NIGHT

Tomorrow night is fraternity night. At that time the Kappa Sigmas have their formal at the San Luis and the Betas hold heir annual reception for the faculty and townspeople at the chapter house.

The guests at the Kappa Sigma function are: Miss Miriam Bispham, Miss Floy Bitting, Miss Helen Kingman, Miss Margaret McIntosh, Miss Hallie Bartley, Miss Marjory Graham, Miss Ruth Copeland, Miss Margaret McKlveen, Miss Zura Bowers, Miss Helene Harper, Miss Betty Riner, Miss Gladys Mayfield, Miss Dorothy Sachs, Miss Helen Rockwell, Miss Helen Myles, Miss Joslne van Diest, Miss Arlene Martin, Miss Johanna Schaffer of the University of Colorado, Miss Edna Kindall of Pueblo, Miss Emma Weir, Miss Doris Martin, Miss Cleora Wood and Mr. Arthur Johnson. The hosts of the evening are: Messrs. Robert Yates, Leslie Beavers, Robert Criswell, Stewart Henderson, Robert Dakens, Jeffery Baldwin, Fred Wolfe, Scott Schaffer, George Strehlke, Frank Wilson, De Witt McNutt, Daniel Cain, James McClain, Jr., Milton Copeland, William Copeland, Kinzie Neff, Eugene Wubben, Landis Arnold, Russell Offutt, Gerald Schiessman, Jack Sumner and Harry Black. Miss Rena Strong's orchestra will play. Punch will be served throughout the evening. The chaperons are: Mrs. J. R. E. Sumner, Mrs. M. C. Francis, Prof. Horace B. Baker and Miss Lois Smith.

The Betas have issued about 170 in-

(Continued on Page Two)

JAY RANOOLPH, EX-'16, YIELOS TO CUPIO'S WILES AND IS SECRETLY MARRIEO

Colorado College students were much surprised this week to learn of the marriage of Jay Randolph, ex-'16, to Miss Helen Weaver. Jay went to Sapulpa, Okla., last Sunday. Here he was married on the following morning at the home of his bride. Miss Weaver was a graduate of the local High school in the class of 1914.

Jay Randolph was prominent in College athletics during his first years here. After his return to classes the second time, however, his eyes kept him out of athletics. His art work in the Nugget last year was of an exceptionally high order. Soon after the issuing of the 1916 Nugget, Jay left the city and took up work in the city engineer's office of Colorado Springs. engineer's office of Colorado Springs. He will continue his work there. Mr. and Mrs. Randolph are at home to their many friends at 501 East Caramillo street.

NEW ANNUAL BROUGHT OUT WITH ORIGINAL STUNT BY '17 BOARD

BOARD PETITIDNED FOR DEDICATION OF BDOK ANO FINALLY OECIOE IN FAVOR OF COACH ROTHGEB

The Junior class in general and the Nugget Board in particular are heaving deep sighs of relief.

The toil is o'er, the Nugget's done,
The Editor is on the run,
The Manager's sold every one
Hallelujah!

The fateful day dawned clear and bright. The Nugget Board met in state on the platform to receive petitions relative to the dedication of the Anual. The competition for the honor was keen. First came John Spalding, bearing Professor Terry's petition, which was rejected by the editor in a flurry of bad puns. Next came Vic Kingman, with Mr. Motten's petition, signed by all the members of the freshman English class. Then a strange sight met the astonished eyes of the spectators. Miss Loomis in person rode down the aisle on her bicycle. On closer inspection it proved to be Katherine Keating, but we can assure Miss Loomis that she was very ably represented. She was followed by a person looking like Mo Rawlings, but sounding remarkably like Mr.

(Continued on Page 2)

FRENCH CLUB TO GIVE ONE-ACT COMEOY NEXT WEONESOAY

La Main Leste, by Labiche, to be Presented

The French club will present a one act comedy, "La Main Leste," by Labiche, at the next meeting, Wednesday, May 10. For several years past the club has given longer plays with more elaborate settings and has charged an admission fee. This year a short play will be given very informally and no admission will be charged. The performance will be in Cogswell theater at 8 o'clock and all French students are cordially invited.

The plot arises out of the "heavy hand" of Mme. Legrainard, who slaps the face of a young man in an omnibus, because of a supposed insult, and then jumps out, leaving her purse. The young man, a portrait painter, returns the purse. He demands, as reparation for the blow, that the lady's husband either fight a duel with him or allow him to kiss his wife. The husband chooses the latter alternative and various complications follow until all turns out satisfactorily with the engagement of the young painter to Legrainard's daughter.

The play contains all the required amount of action, climaxes and so forth that the Drama league itself could desire and if your French is sufficiently good to enable you to recognize something funny in French, we can promise you some pleasanterles much superior to Nugget jokes or chapel puns.

Those in the cast are:

Legrainard.....Nelson Park
Mme. Legrainard.....Adele Vorrath
Celine.....Dorothy Mueller
Regalas.....Jack Sumner
Mme. de Pontmele.....Julia Hassell

△ △ △

STUOENT REPRESENTATIVES MUST BE ELECTEO BEFORE MAY 10

The regular monthly meeting of the student commission was held Thuraday evening in Bemis. Only routine business was transacted. It was emphasized that new representatives to the commission must he elected by May 10. The election of the executive board will then be held on May 18. No nominations for this board have as yet been made. Another matter decided at the meeting Thursday was a rejection of the plan to have a student ticket for all athletic and literary events. It was pointed out that this would make the athletic fee too high.

HARRY EWING, '08, TO OELIVER VESPER SERMON SUNDAY

The address at the college vesper services next Sunday afternoon at 5 o'clock in Perkins hall will be delivered by Harry Ewing, of the class of 1908. Mr. Ewing has just returned from his work in South America and will be in the city only a few days. After his graduation in '08, he remained here for a year as secretary of the college Y. M. C. A., a field of work in which he was much interested in his undergraduate days.

The next year he accepted a position as secretary of the Y. M. C. A. in Buenos Aires university in Buenos Aires, South America. He has been very successful in his work there and is very influential in his relations with the people of the country where he has lived. He married Mabel Carlson of the class of 1909, who was very active in student affairs being also a member of the student volunteer band. Mrs. Ewing and their two children will arrive in the city Saturday to spend the week end. Mr. Ewing has been a guest for the past few days at the home of Dean Parsons. He will be very glad to meet any students that may care to talk over any phase of the work in which he is interested. He will speak at chapel Monday morning.

Sunday hymns are 21, 411 (verses 1, 2 and 5) and 426.

The choir will sing "God That Madest Earth and Heaven" from the old Welsh

△ △ △

COLDREN WRITES REVIEW OF 1917 NUGGET

NEW EOITOR THINKS 1917 BOOK GOOD IN MOST PARTICULARS

Whatever adverse comment the editor of a future publication may arouse by discussing before the public the merits and faults of a quasi-rival publication, the chance of blowing one's own horn is sufficient compensation to overbalance and disadvantages which may come about. Some other knows-just-how-it-ought-to-be, dono-editor time next year, so we seize our opportunity while we have it.

The first glance at this year's Nugget gives a distinctly favorable impression. The cover is handsome and dignified, the proportions are pleasing to the eye and the design on the cover, although simple, gives the required amount of tone to the front of the book. The binding, although light, is not flimsy and should stand a fair amount of wear. The cover is stiff enough to keep the book in shape.

One of the biggest features of the volumo is the sepia insert of 16 paces of campus and mountain scenes. It is original and its position at the front of the book is well chosen.

The department names have been somewhat changed, but are very applicable and well chosen. It is very difficult to get anything original in this respect, but the present Nugget shows thought and work in this direction.

Tho border for the senior cuts is rather lifeless and is apt to give the idea of samples of cloth at first sight.

(Continued on Page 4)

PHYSICAL EXAMINATIONS IN TRACK WORK BEGIN NEXT MONOAY

Examinations in physical training will he held next week, commencing Monday when the 100-yard dash and the shotput are scheduled. The requirements were published in the Tiger last week and are posted in the locker room. The men will be graded according to the time they make in the two dashes, the distance made in the shotput and the height in the high jump. All men taking gym in college, outside of the varsity teams, will have to take the exams.

This outside work that the department of physical training has been giving the men this spring has created an enthusiasm in outdoor sports that has resulted in many more men going out for Sigma Delta Psi than would otherwise have done.

TIGER TEAM GOES TO GOLDEN SATURDAY IN ONLY FAIR CONDITION

WHILE TIGERS ARE PLAYING MINERS, AGGIES BATTLE WITH U. OF C. IN TRACK AND BASEBALL

The Tiger baseball nine will go to Golden Saturday morning to play the Miners, (weather permitting). Wednesday afternoon the field was dry and the team played a few fast innings with the Yamekans. Kelly used Holman behind the bat, Stub Davis at short and Verner Hatch and Mimmack in the outfield. Hughes pitched a splendid game for the second team, and gave the regulars excellent practice in facing a good mound man. It is to be regretted that this big freshman is not eligible for varsity ball, as he has the real goods up his sleeve and is able to deliver them at command.

Saturday the Aggies will play the State a return game in Boulder. The State won the first game 3 to 0, using McGraw. The Farmers have been developing a new recruit by the name of Chandler, whom, it is claimed, is a second Bob McGraw.

The Agricultural College track team will also be in Boulder Saturday, having a dual meet in the morning with the Silver and Gold. The results of the meet will show somewhat the veracity or falsehood of some of the stories told of the Boulder team. All kinds of reports are being heard from the north, some stating that they will concede the State Meet to C. C., and others that we haven't a look in with their athletes.

▽ ▽ ▽

NEXT THURSDAY TO SEE RETURN TO SOIL FOR C. C. STUOENTS

Men Clean Up Campus and Co-Eds to Furnish Lunch

Next Thursday will be Clean-Up Day at Colorado College. For several years past it has been the custom to hold a grand house-cleaning immediately before High School Day. The men bring tools, rakes, hoes, spuds, etc., and do the hard labor on the campus, while the girls cheer them on during the morning and feed them at noon. The campus is divided into sections, and each section is assigned to one of the men's organizations to be thoroughly fixed up. The grass and the walks are raked, the weeds are hoed up and the walks neatly trimmed along the edges.

It is surprising how much can be done in a short time, if the men turn out and work. There is considerable rivalry between the various organizations as to whose section shall be completed first and look the best. The effect on the campus is truly gratifying. It looks as if it had just come home from the laundry. Hence, if you wish to contribute to the beautifying of the campus, as we are sure you all do, wear your old clothes to school next Thursday, and bring your trusty rake along.

All young women are asked to turn in their dimes to Mattie Carrick or Helen Durbin before next Wednesday. With this money a really palatable lunch is to be provided. No sandwich, pickle affair, says the committee, but a real laboring man's meal. This dinner will be served in Ticknor, rather than in the open air.

△ △ △

TIGER SUPPORTERS NOT TO SEE THEIR TRACK TEAM IN ACTION

The Aggies do not want to come down here for the postponed dual track and field meet either this week, or any other time this year. Coach Rothgeb attempted to make arrangements to have them come to the Springs some time before the state meet, but his requests have been refused. With the canceling of the meet with Denver university by the Ministers' coach, there will be no dual meets for the Tigers at home. Their first meet will then be in Boulder with the State university, May 19.

Low Prices are Enticing—
Quality and Workmanship are More So
A. C. Harwood
214½ N. Tejon St.
Wall Paper, Paints and Glass

Wills, Spackman & Kent
Real Estate, Mortgages, Insurance
GAZETTE BUILDING

Students
Doubtless you need more photographs for exchange among your friends?
Let us duplicate your order now.
The Emery Studio
Cor. Cascade Ave. & Kiowa St.
Phone 41

GOLD and STERLING SILVER NOVELTIES at
Hayners'

All Kinds of Choicest Bakery Goods
PARK BAKERY
and Lunch Room

The College Clothes Shop
Cleaning, Repairing and Pressing
Opposite Campus Rates to Students

ASK FOR and GET
HORLICK'S
THE ORIGINAL
MALTED MILK
Cheap substitutes cost YOU same price.

¶ The Home Cooking that mother used to make
THE COLLEGE INN
Opposite the Campus

Caps
made by the Heid cap people in all the new patterns and designs, priced $1.00, $1.50 and higher.

Hosiery
by the pair or box. 25c to $3.00.
We are showing an excellent hose for men at 35c-3 for $1.00
Glad to show you.

Robbins
ON THE CORNER

THE TIGER
The Colorado College Newspaper. Published Semi-weekly by the Students. Issued Tuesday and Friday of each week.

WILLIAM B. MCKESSON ..... Editor
VICTOR C. KINGMAN ..... Manager

Address all communications to The Tiger, Colorado College, Colorado Springs, Colorado. Phones: Editor, Main 3266J or Main 2073. Manager, Main 2073.

WHY WE TAKE THE JOB

With this edition, we are assuming our burden of issuing sixty-five numbers of the Tiger before another year has been completed. From remarks of previous editors, we are assured that the task is a difficult one. Our own observation as a member of the staff for two years, has convinced us that the editorship is a position of responsibility and labor.

In spite of the fact, however, that we are getting into a lot of work, we do so undauntedly. The position may be a hard one, but we do not think it a superhuman one. The outgoing editor was gracious enough to state in the last issue that he felt that the paper would be in competent hands next year. We wish to say that any possible degree of competency we may have attained is entirely due to the work of our predecessor. From him we have learned the duties connected with our new office, and he has made the work a pleasure. Our only hope is that we may be able to profit by his instructions, and thus perhaps fill our postion in a more or less creditable manner.

While we do not believe in flattery, we do think that a few words of deserved praise are due the retiring staff. From many has come the remark that this year's Tigers have been above par. The staff has given freely of its energy to the editor and he has directed this energy in the most beneficial channels. All who have been connected with the Tiger during the past year may feel that they have completed a hard task and done so worthily.

The prospects for the coming year, of course, are obscure. The new staff was chosen this noon and will assume official prominence with the next issue. Although we do not know at this writing who has been elected to help us in our work, we only ask that those chosen be as faithful as the staff that assisted Mr. Taylor. Positions on the Tiger staff are thankless ones, but those chosen may feel sure that at least the editor-in-chief will appreciate their honest efforts. If we can have the cooperation of the staff, we will take the duty assigned to us with confidence.

Amid discouragements and disappointments, this confidence will undoubtedly be shaken. The only restorer of confidence we shall seek will be the hearty support of our assistants. Assistants include not only those whose names appear on this page, but every student in C. C. The Tiger is the official representative of Colorado college in the high schools and among friends in the state. From its columns, opinions will be made concerning C. C. students. When our education here has been completed, we will go out to prove the truth of the opinions gained from the Tiger. Therefore, it is most essential that we all have a share in giving to the high school student and many others the correct impression of life in C. C. With all the students helping to edit the Tiger, we shoulder the load without fear, hoping that with cooperation we will be able to produce a newspaper worthy of Colorado college.

"See America"
Railway Passenger Dope
carefully, satisfactorily compounded
at
Denver & Rio Grande
CITY OFFICE
The Burns Building.
Bring in your Prescriptions.
Sometimes we mix in College Affairs.
—o—o—o—o—o—
The prescription labeled "All College Dance" looks good enough to take before retiring tonight.

NEW ANNUAL BROUGHT OUT

(Continued from Page One)

Breitwieser, who related the well known story of the brick painted on the board, etc., etc., as he approached the platform. After him came Bill McKesson, in behalf of Mr. Fales. In spite of there being no position in which David R. Fales, the convention was stampeded when Big Ben Garside dashed forward with the suggestion that the Annual be dedicated to Rothy. Amid scenes of wild enthusiasm, Mr. Rothgeb approached the platform and received the first copy of the Nugget. Then the organ began to play and the manager made a dash for the ticket office.

At noon the juniors assembled in the Jungle back of McGregor, and partook of sandwiches, salad, pickles and ice cream cones. No deaths have been reported as yet. After the lunch was over, they disported themselves on the greensward in games more or less strenuous, regardless of classes. But the faculty should not be peevish. The Annual only comes out once a year. But towards the middle of the afternoon the call of various duties began to be heard and the merry throng dispersed. The Annual and the Annual stunt are now history.

△ △ △

The chapter house of Delta Chi at the University of California is gradually sliding into the creek. Trees have been planted to prevent the disaster but recent rains have made the danger imminent. The fraternity is engaged in a controversy with the University authorities as to who shall bear the cost of building a retaining wall.

ORMES POINTS OUT MANY NEARBY TRAILS

"The Trails of the Pikes Peak Region" was the subject of an interesting talk by Manly D. Ormes at the regular weekly membership luncheon of the Chamber of Commerce held at the Acacia hotel Wednesday noon. More than 100 attended and the meeting was quite successful. The next luncheon will be held at the Alamo hotel, it was announced by President T. C. Kirkwood.

Mr. Ormes talked with a large map of the trails of the region before him and in the course of the speech made the members of the Chamber of Commerce acquainted with scores of trails which they never dreamed existed, tho they had in many instances lived in this city for years.

△ △ △

STATE DEFEATS AGGIES IN DUAL TRACK MEET 64-48

The State university defeated the Agricultural college Thursday afternoon in the opening track and field meet of the Rocky Mountain conference, 64-48. The two teams were tied in actual points won, but the Farmers forfeited three events, thus giving Boulder the long end of the score. No fast time was made in the meet, and the men clearly showed the result of the bad training season which has been faced by all western teams this year. Friday afternoon the baseball teams of the two colleges will play.

FIRST ALL-COLLEGE DANCE

(Continued from Page One)

the faculty will be permitted to mingle with the students as equals, and no one will be shunned because of a failure to recite this morning. A general get-together and good time is anticipated by the faculty, and they hope to discard their pedagogical dignity and frolic as merrily as the youngest freshman.

From the number of students who signified their intention of attending the dance last week, Hyde claims that he is dubious as to the outcome. He says, "If the students will just stop to think that this dance is something our alumni have been asking for for years, they will realize that it is up to them to support the affair. Now that the faculty has granted us the permission to have an all-College dance, we would show them that we have not been petitioning just for the form of the thing. Try it once, anyway, and then if the plan doesn't work, let's give up crabbing about it."

Well, don't read much more of this. Lay down your Tiger, precious as it may be, and slick up your hair a bit, and dabble your hands in the water. Then ponder over the various ones that you hope to dance with, thus providing yourself with a cause for happiness, and slip into your "glad rags" and drop around to Cossitt like it was a common occurrence. Bring that 35 cents.

△ △ △

SOCIAL FUNCTIONS ON

(Continued from Page One)

vitations for their reception. All of the faculty and many townspeople are included on this list. An orchestra will play and light refreshments will be served throughout the evening.

The Engineers club will contribute to the festivities of the evening by a hike up the stage road. There will be about 10 couples and they will be chaperoned by Prof. and Mrs. G. W. Clark.

Don't Forget
we are exclusive agents for
Whitman's Chocolates
No others quite so good
Fresh Strawberries at the Soda Fountain
MURRAY DRUG CO. OPPOSITE CAMPUS "Meet at Murray's"

The "TIGER SHOP"
For All Athletic Goods
"ASK THE MEDICINE MEN"
POWELL-McINTYRE SPORTING GOODS CO. 18 E. Pikes Peak Avenue Main 930

Colorado Fuel and Iron Company
GENERAL OFFICES, DENVER, COLORADO
¶ Miners of Anthracite and Bituminous Coals and Manufacturers of Coke and Steel and Iron Articles

TELEPHONE 599 STORE, 104 NORTH TEJON STREET
The Pikes Peak Floral Co.
Cut Flowers Decorations and Designs

BATAVIA
Means Highest Quality in
Food Products
THE HEMENWAY GROCERY CO. 115 S. TEJON ST 1201 N. WEBER ST

The Antlers Livery and Taxicab Co.
M. J. LACEY, Manager 21 and 23 N. Cascade Avenue
If you want to go comfortably, or if you are in a hurry, call Main 71
Experienced and Courteous Drivers. Service Unexcelled.
Cars, both Limousines and Touring, are new, clean and up-to-date. These are the features that should appeal to you.
FOR THE OPERA OR TO THE DEPOT, CALL MAIN 71
Open At All Hours Day and Night

College Boys!
We are always CLEAN and UP-TO-DATE
Campbell's Barber Shop
12 S. Tejon Street

GOEDE SHOE SHOP
Opposite Campus

FRED IMBODEN A. L. LOUGH
The Palace Barber Shop
106½ E. Pikes Peak Ave.
Phone Main 700

College Barber Shop
Opposite Campus

THE MODERN SHOE SHOP
PETERSEN 121 E. KIOWA SEWED SOLES 75¢
Quick and First-Class Work at Moderate Prices Phone Main 1276

For Luncheon use
Sinton's Yo-oort Pimento Butter Cheez
Fine Filler for Sandwiches
The Sinton Dairy Co. Main 442

Professional Cards

Drs. Sinton & Flora
DENTISTS
700 Exchange National Bank Building

THE SUBJECT OF PRESIDENT SLOCUM'S FRIDAY ADDRESS WAS "MARCH ON"

A number of years ago I had the rare privilege of knowing one of the bravest and truest men with whom I ever came in contact. He was a prominent representative of Yale university. His only son had died a few days after graduation, where he had taken the highest honors. He was a young man of noble spirit, and unusual preparation for his life work. He had accepted a position upon the faculty of Colorado college, and was looking forward with satisfaction to coming here. He was an only son, the mother having died a few months before.

In speaking of all that had come the good man's one reply was, "There is nothing for me to do but to close up the ranks and march on." His life became even more noble and his influence for that which was highest and most spiritual was strengthened.

Colorado college has been passing through a deep experience. A good man has passed out from our midst, and we must not lose the lesson of this hour. There is no need of saying more than has been said in regard to the beauty of his character, the value of the service which he rendered, and the personal loss that has come to many of us. All that we recognize. But the question comes, when such an one passes on, having in so many ways completed his work, what are the rest of us to do? His message would have been, "Close up the ranks and march on. There are greater victories to be achieved, harder work to be done."

The college has its place in the life of the world, and the highest tribute we can pay to him is to move onward as he would have moved, to work as he would have worked, to be brave, strong and true as he was brave and strong. In other words, we must not falter or turn backward. The victories of the future are the best way to bear him in remembrance.

He has left to this college a valuable legacy. It is the legacy of a noble life. The value of any bequest is the use we make of it. It is possible to waste such a gift, to let it count for nothing, to put it away as the unfaithful steward put his talent in the napkin and hid it in the earth, or it is possible to make such use of it that it will bear interest for long years to come.

It is in the forward movement that we find hope and opportunity. No true path turns backward. There is ever a call onward and upward. The solution of all life is found in this forward movement. Burdens can be borne, hardness can be endured, difficult tasks mastered, if faces are in the right direction. To keep step with the noblest one must keep his face toward the sunrise. It is in that march that one finds the companionship of true men. Onward and ever onward is the call of God, whether it be for individuals or for a college like our own. If he was a scholar, our scholarship must be still better. If he was loyal and faithful as a friend, we must understand still better what friendship and loyalty really mean. If he was brave and true we must find still higher conceptions of living. If he set standards toward which the college has moved in years gone by, we must take up those standards and carry them still further to the front, and make everyone feel that the higher level which he held pointed still further onward to still larger achievements.

As we do this, however, we must not forget those secret spiritual forces that made his life so true and helpful. He was never content with what he had already accomplished. Each year marked in his own life the forward movement for himself, and therefore we must be sure that as we close up our ranks and march on, it is a movement to the front and not toward the rear.

This will come, spiritually and intellectually, as there is in each of us those great reserves of moral strength, which every day and everywhere are leading us into those larger places of human life where truth and righteousness abide.

We must close up the ranks and march on, but it must be such a forward movement that we really find a higher meaning in human life, as we go onward. This can never come with shallow conceptions of duty, friendship, loyalty or service.

Our problem is how to relate such a conception to the college as a whole, to its future mission. The burdens of the past, the anxieties of days gone by, have been enormous; and the greater work and life of this college will not be found in seeking to make these burdens lighter or the work more easy. It is only as our strength becomes intensified, stronger, our ideals more steadfast, that we will really go onward. The onward movement is not for weaklings, but for those who hear the call of duty, who keep step with the ideals that make a nation, and the higher civilization.

It was the call of God, which meant so much to our friend who has gone. I see him over and over again, striding up these mountains, with vigor and freshness in his face as he was marching on. Few things in his life stand out more plainly than the excursions I was privileged to make with him marked by difficulty in keeping up with his pace and his enthusiasms. It always seemed as if there were some secret source of power in his heart. Certainly this was true of his spiritual nature. It is for us to find the secret of victory in those spiritual forces that lie hidden in noble souls. The college will either go backward seriously to partial defeat, or it must go on and become a still greater center of educational influence and of spiritual power.

What, then, shall we do as we think of what Professor Gile has left to us? We must do just as my friend at Yale did when a great loss came to him: "Close up the ranks and march on." It must be a real onward movement, with still larger apprehensions of what a college can be in the life of the nation and the world. As I think of what he was to this community, to this college, and to me personally, I feel like striking hands one with another and lifting up our petition to God, and pledging ourselves one and all that we will make our Colorado college still a greater power for good, for large influence, for national conquest such as it has never been in the past, but which it must be in the future.

▽ ▽ ▽

RURAL ECONOMICS

No. 1—May 3, subject, "The Field of Rural Economics." Assignment for week, pages 1-73.

No. 2—May 8, subject, "What Is Good Agriculture." Assignment for week, pages 74-154.

No. 3—May 10, subject, "The Stages In Agricultural Development."

No. 4—May 15, subject, "Land Tenures." Assignment for week, pages 154-223.

No. 5—May 17, subject, "The Commercial Side of Farming."

No. 6—May 22, subject, "Rural Organization." Assignment for week, pages 224-305.

No. 7—May 24, subject, "The Psychology of Farm Life."

No. 8—May 29, subject, "The Problems of Rural Social Life." Assignment for week, pages 305-382.

Assignments in Carver's "Rural Economics."

Lectures in Perkins hall, Mondays at 7:30 p. m. and Wednesdays at 8 p. m. One semester hour's credit will be given to those who attend the lectures, and pass the quiz and the examination on the lectures and text.

Written quiz, Thursday, May 11.

Examination, during examination week.

We have what you want in Sporting Goods, Bicycles and Motorcycles

The W. I. Lucas Sporting Goods Co.
119 North Tejon Street Phone Main 900

Couture's is the place for College folks to have their Cleaning, Dyeing and Pressing done

COUTURE'S, The French Dyers and Cleaners
Phone Main 1288 J. H. Spaulding, Proprietor 218 North Tejon St.

Commencement will soon be here

and while we still have that thot in mind, it might be a good idea to think of what you are going to give some friend as a fitting remembrance of that date.

A graduation gift should above all else be useful, because you are giving a gift that is to help the recipient to make a good "commencement" of his or her career.

A good fountain pen is just such a gift and will give a lifetime of hard service.

Safety self-fillers, vest pocket safeties, and standard styles, priced $2.50 to $10.00.

OUT WEST
PRINTING & STATIONERY CO.
Colorado Springs Colo.

FRANK R. ASHLEY, President — LEWIS B. SKINNER, Treasurer and Gen. Mgr. — PAUL C. SKINNER, Sec'y and Gen. Supt

THE WESTERN CHEMICAL MANUFACTURING CO.
Manufacturers of
Commercial Sulphuric, Muriatic and Nitric Acids. Electrolyte, Chemically Pure Acids and Ammonia, Aqua and Anhydrous Ammonia, Liquid Carbonic Acid Gas.
Buyers of Zinc-Lead-Iron Sulphides. DENVER

Line Drives

"The game was won for the home team in the seventh by a series of Line Drives"

FEMINIST NUMBER

Bacon himself could have been no more generous, when he entrusted his immortal plays to the Hon. Will, than was "ye Coach" who gave over to us of the fair sex his beloved "Line Drives"—his own Armament of Articulations—for the Feminist Edition. Even though the "Hon. Ed" trembled at such mention, the ranks of Feminism advance down the page of Tigerism as one solid column or more.

TO LET—One Bemis Parlor Sofa. Adv.

We have a striking poem to offer to the generous public. It is an "edible" one and speaks with the conviction of truth. It has been set to verse by that most distinguished of composers, L. J.

They have no hush in Bemis
Though much may seem to be,
If you hear they have, just know it
Is untrue;
When the meat comes chopped in pieces.
It is not hash you see,
It is chile, frieassee, or Irish stew.
You might mistake the mutton pie
For hash with crust on top,
But assure yourself that you are badly fooled,
If you think that Monday's pudding
Is Sunday's cake in sop
That just shows you are in cookery unschooled.

Tune—"The Fairest of Ten Thousand."

A student always believes in preparedness after an exam.

If we should care to give a literary criticism of the 1917 Nugget, we should resign from the Line, but all we say—as in the words of somebody-or-other—"It's the best ever."

One outstanding feature of the Senior Play is that no matter what one thinks it is "As You Like It."

RED-HAIR

Not only does the previous Manager of this Tiger possess that striking evidence of temper, but history relates that—and this is all due to the Tercentenary Celebration. "The Immortay Bard" was a Titian, to say nothing of Napoleon I, Cleopatra and Pinky White.

TO LET—One minute conversation over the Hag-Bemis phone. No hall girl need apply. Adv.

"IF NOT— WHY NOT!"

Text—"Sauce for the Goose is Sauce for the Gander."
Moral:

Girls, grab your chances and go to work! The Feminist speaks out from the silence of long years! Know you not that all the Girls' Functions are over, and the "policy fussers" are through? If girls are invading the realm of man, why not break down the bars to the sanctuary of fussing and get hids to the Men's Formals, that are scheduled for this month?

SCORE ONE FOR THE ANTI—! WHAT?

Taken from Life is a statement which is poor at the most.

"Looking at the men some women marry, what is to be hoped for when they get the ballot."

Mr Carver, our new exchange professor from Harvard, has some good ideas; but we are sorry to state that he is not for Women's Suffrage—and we are just of age, too!

To the Men of the College:

You will kick and growl at the fact that you are not permitted to attend the Colonial Ball, the Y. W. C. A. Circus and some Dramatic plays; yet when you have a fair chance to attend a Girls' Pageant, you are present in spirit (?) only.

What is to be done with a well known Hall Senior who receives letters addressed to 1106 N. Weber St.? Yet she doesn't wear a Beta pin.

Isn't it strange how a man loves to be the lion of the ladies? Nothing pleases him more than to be the center of a fair group and have them listening with earnest faces while he exploits his views. Perhaps it is a good thing for him to know that it is the faculty of "good listening" which renders a maiden so delectable.

How much the true artist can reign in subtlety is shown by a remark made in chapel yesterday morning. One William McKesson, who spoke just after Mr Fales delivered his trend of thoughts, spoke thus:

"It pays to advertise. No good business man ever fails (Fales) to do it." Nobody got it, but it was good!

The sentiments of a "spinster lady" who wrote a Feminist letter to us just before this Line was Driven we will quote in the following:

"I feel that from the experience of

(Continued on Page 4)

Our stock of
Loose Leaf Note Books
is the most complete in this city

Books, Stationery and Art
Picture Framing and Engraving

Whitney & Grimwood
Agency Van Briggle Pottery 20 N. Tejon Street

CHAS. P. BENNETT, President
H. N. SHELLENBERGER, Vice President
The Bennett-Shellenberger Realty Company
Real Estate, Insurance and Loans
5 Pikes Peak Avenue Phone Main 26

The University of Chicago HOME STUDY
In addition to resident work, offers also instruction by correspondence.
For detailed information address
32nd Year U. of C. (Div. H) Chicago, Ill. Winfield T. Root

Tigers
Thrive on Mowry's Ice Cream and Golden Glow Butter
The Mowry Creamery Co.
PHONE 1184

Chemistry Aprons
Book and Pack Bags
Camp Blankets
The Out West Tent & Awning Company
113½ N. Tejon F. E. Kohler, Mgr. Main 1261

TRY
THE PEARL
THE LAUNDRY THAT USES IVORY SOAP
329-31 N. Tejon Phones M-1085-1086

Let us do your
Kodak Developing and Printing
It's our Specialty
Stewart Bros. —17— N. Tejon St.

Bissell's Pharmacy
For Pure Drugs, Toilet Articles
Stationery and Druggists' Sundries
Cor. Dale and Weber Sts. Phone 980

Standish Hotel
C. C. Headquarters in Denver

The Alamo Hotel

SPECIAL ATTENTION GIVEN TO
FRATERNITY DANCES AND BANQUETS.
Also DINNER DANCES.

Exceptionally low permanent rates

GEO. M. BURRELL, Mgr.
Formerly Hotel Imperial, New York City

OTIS & CO.

MEMBERS
New York Stock Exchange
New York Cotton Exchange
Chicago Board of Trade

Use our MONTHLY PAYMENT METHOD for the purchase of INVESTMENT STOCKS and BONDS. Ask for our booklet "How to Invest in Standard Securities by the Monthly Payment Method."

127 East Pikes Peak Ave. Phone 188

Seniors, obey that impulse!

You cannot afford to delay getting an **Endowment** policy when only seven cents a day will immediately give you $3,000 protection. Next Fall when you are employed you can change from the Temporary Premium to a permanent plan, which would only require a small monthly or quarterly payment if not convenient to pay annually.

Colorado College students, graduates and teachers have now over $100,000 Connecticut Mutual on their lives.

You better have a Connecticut Mutual policy than to **Wish You Had**. Better be **Safe** than **Sorry**.

For further information, see

W. H. MANNING, District Agent
420 Exchange Bank Building Phone Main 660

COLDEN WRITES REVIEW

(Continued from Page One)

The cuts themselves are very good, however. The write-ups show much originality and hard work and are applicable in most cases, in fact, too applicable in one or two instances. The junior cuts exhibit another original idea, and for the most part, the poses are characteristic, but the cuts themselves are below the average.

It seems a shame that there could not have been more snapshots at the expense of some other department, especially since the photographer is so competent in this respect. Strehlke's work in the art department deserves the highest praise, and what other art there is is good, although a little more time spent on some of the originals might have smoothed out some of the rough places. The free-hand printing under the cuts looks rather ragged in some places. A little more care could have effected a wonderful improvement.

The athletic department is high class from start to finish. The cuts, headings and writings are all good and enough space is allowed so that nothing appears crowded.

The calendar is valuable on account of its complete detail. It is something different, a fact which recommends it highly. The cuts of the various organizations are very good and the staff is to be commended for the small number of typographical errors in the names.

The joke department is good, but the mystery of G. K. W. remains unsolved. There is a slight tendency to "small town stuff" in a few of the jokes.

The fraternity write-ups in last year's Nugget were very good, in fact the editor of the present book seemed to like them so well that he took the ideas bodily from the Nugget of last year without thinking whether they were applicable this year or not. There are a few who did not memorize last year's write-ups. For such people this part of the Nugget will be invaluable as a jog for their memories.

The faults of the Nugget, however, are far in the minority in comparison to all its good points. Every feature department is worked out in detail, even the Better Babies contest showing much careful thought and originality, which speaks well for the home life of the one who wrote it. The wide margins, the neat headings, the minute attention to detail, along with the other points that have been mentioned, make of the 1917 Nugget a publication of which the editor and his class can be justly proud, and which the class of 1918 can look to as a very fair model of what a Nugget should be.

FRED G. COLDREN.

△ △ △

LECTURES AND ASSIGNMENTS IN SOCIAL PRDGRESS

No. 1—May 3, subject, "The Meaning of Progress." Assignment for week, pages 1-92.

No. 2—May 8, subject, "Adaptation." Assignment for week, pages 93-172.

No. 3—May 9, subject, "Race Improvement: Its Method."

No. 4—May 10, subject, "Race Improvement: Its Possibility."

No. 5—May 15, subject, "The Problem of Evil." Assignment for week, pages 173-263.

No. 6—May 16, subject, "The Principle of Self-Interest."

No. 7—May 17, subject, "The Forms of Human Conflict."

No. 8—May 22, subject, "Production vs. Predation." Assignment for week, pages 264-348.

No 9—May 23, subject, "Class Conflict."

No. 10—May 24, subject, "The Race Problem."

No. 11—May 29, subject, "The Woman Question." Assignment for week, pages 349-429.

No. 12—May 30, subject, "Summary and Conclusion."

Assignments in Carver's "Essays in Social Justice."

Lectures in room 29, Palmer, Mondays at 8 a. m., Tuesdays at 9:25 a. m. and Wednesdays at 10:20 a. m.

Recitation sections: Sec. A, Thursday at 9:25 a. m. and Friday at 10:20 a. m. in room 51; Sec. B., Thursday and Friday at 11:15 a. m. in room 29. Two hours' credit for entire course; one hour's credit if recitations are omitted.

△ △ △

SYRACUSE

War relief work is to be taken up in weekly meetings of the women of the University. The making of bandages is to be the main feature of the new movement.

Cold Boiled Ham
—for Your Hikes, Parties, Spreads

—That we cure, smoke, bone and boil ourselves—that's what you get here. It has that same delicious, appetizing flavor that it would if coming from your own home.

HAYMAN MARKET
Fourteen South Tejon St.

"Trade with the Boys"

Three New Broadbrook Caps in this week.

Black, white and red check, one piece top--silk sweat.

Brown and yellow check, golf style, leather sweat.

Very light shade green-gray, Irish Homespun, back band, leather sweat.

$2.00 and $2.50

Bennett Wood Hats
CLOTHING COMPANY
Colorado Springs and Manitou

5—WANTED—5
GOOD MEN
to demonstrate
"Wear-Ever" Aluminum Ware
during summer vacation

Meet C. L. HETZEL, District Manager, at Cossitt Common Room, Saturday, May 6th, 1 p. m., or Room 29, Palmer, 12:10, Monday, May 8th.

MINERVA AND HYPATIA ENTERTAIN FOR ALUMNAE

The annual reception of Minerva to her alumnae was held yesterday afternoon at the home of the Misses Alice and Jo van Diest and was attended by about 25 of the graduate members. The following program was given:

Modern Medical Problems.....
.....Lavina White
Medicine and War.....Ruth Higgins
Music.....Margaret Barnett

After the program a dainty supper was served.

While Minerva entertained at the van Diests, Hypatia entertained in Ticknor Study for her alumnae. The program was the regular weekly one and was followed by refreshments.

COLLEGE GOSSIP

Good Printing. 19 South Cascade avenue.

Prompt Printery, 12-21 E. Kiowa. Main 536.

Frieda Schmitt took dinner at Bemis Thursday.

Ike Turner received a visit from his father this week.

Annabel Barrett visited her sister, Margaret, Wednesday.

Miss Nash's table gave a breakfast spread Friday morning.

Mattie Carrick took dinner with June Eaton Wednesday night.

Adele Vorrath took dinner with Lillian Gates Wednesday night.

Eleanor Bartlett was the guest of Miss Davis Wednesday evening.

Ruth Copeland took dinner with Ethel Butts Wednesday evening.

Fuzz McOuatt, '09, is spending the week end at the Phi Gam house.

Men's Oxfords here that look right when you buy them and stay right as you wear them. Unbeatable for all round satisfaction. Whitaker & Wells.

Marjorie Crissey was the guest of Helen Kirkwood Wednesday night.

The Eight Weeks club will give a picnic breakfast Saturday morning.

Elmo Watson entertained Q. Q. last Wednesday evening at the Beta house.

Edna Vorrath was the guest of Helen Carpenter at dinner Tuesday evening.

Miss Wolliston's table gave a birthday spread in honor of Corrinne Kipp Thursday night.

The Misses Alden and Wilson of the D. U. Glee club were the guests of Eleanor Hensley and Isabel Henderson Wednesday night.

Mike O'Hara, Philip Ling, John Spalding, Holmes Chiles, Niel McMillan and Robert McBride hiked to Cheley's cabin Tuesday.

David B. Fales spoke at the annual convention of the Denver association of Congregational churches this afternoon on "Religious Education."

We are just opening up a Ladies' White Nubuck Sport Style Shoe that's just as handsome as can be, and the shoe you'll want for just now, $4.50 the pair. Whitaker & Wells.

LINE DRIVES

(Continued from Page Three)

my life, it is better to be 'heart whole and fancy-free,' to be able to do one's own thinking and acting, to strive with fervor towards the attainment of one's 'career,' and to establish a home for those members of society who prefer 'single blessedness to double cussedness."

The A. C. D. is our last topic of interest and it is with trepidation that one enters upon the discussion of that "independent" progress of college activities. There are things to be said both ways but we will talk straight ahead.

You who won't go because you have no date and you who have made dates (some of you have), just remember that we hope you have a good time. But, nevertheless, there are a few who are going "alone—tee hee—alone"—and will have a good time in spite of your efforts to make it otherwise.

Are you going to the All-College Dance?

On with the Dance.

LET'S BE WRIGHT.

Pecan Cream Loaf 20c lb.

Our Saturday special for candy lovers

If you are at all familiar with the excellent quality of the cream loaf we make, you can easily imagine its deliciousness combined with prime pecan meats. So you had better have a pound.

From Maker to You
Dern's
Fine Coffee, Tea, Candy
26 S. Tejon St. Phone 575

COAL

We will appreciate your fuel orders, and you will appreciate our first quality coal and prompt service.

THE PIKES PEAK FUEL CO. :: :: Wholesale and Retail COAL DEALERS
125 E. Pikes Peak Ave. Phone Main 577

COLORADO COLLEGE

FOUNDED 1874

WILLIAM F. SLOCUM, D D., LL. D , President

Departments of ARTS AND SCIENCES, BUSINESS ADMINISTRATION AND BANKING, SCIENCES, ENGINEERING, FORESTRY, MUSIC

Mus. (California)

The Colorado College Newspaper

The Tiger

Published Semi Weekly by the Students

Volume XVIII | COLORADO SPRINGS, COLO., MAY 9, 1916 | Number 55

TIGERS SCORE ANOTHER VICTORY BY DEFEATING MINERS SATURDAY

Warm day and Rough Field Slow Down Game---Mack Davis Pitches Good ball and Fans 15---Schweiger's Place Filled by Garside

In the second game of the Conference season last Saturday, the Tigers came back from their defeat at the hands of the Ministers and beat the Miners by a score of 5 to 4. The day was extremely hot for so early in the year and the infield was in poor condition, which made the game slower than it might have been otherrise. The Tigers were also handicapped by the loss of Schweiger, who was unable to play because of an infected foot, but Bud Garside proved himself an able backstop. Harry Holman covered first. The Miners are reputed to be heavy hitters but Mack Davis succeeded in fanning 15 of them, while Heitzman only struck out nine Tigers. The C. C. players succeeded in making three two-base hits while the Ore Diggers only netted one.

In the first inning Verner started things going by getting a hit. Then Bud smashed out a two bagger, which scored Verner, and Evans rose to the occasion by knocking out a single, bringing in Garside. The Miners tallied their first score in the fourth inning. The sixth round was filled with action by the Miners scoring three runs, due to Tiger fielding errors. C. C., however, succeeded in bringing in one run, making the score 4-3 in favor of the Ore Diggers.

It was the lucky seventh that turned the tide of the game. Baleh and Peterson got on bases and Og Verner slammed out another one, scoring the two winning runs. The eighth and ninth innings were uneventful as far as further scoring was concerned.

It is the hitting team that wins and Saturday's game showed that the

(Continued on Page Two)

TIGER STAFF FOR COMING YEAR ELECTED BY BOARD

Much Interest Being Shown in Paper and New Staff Shows Promise

The new staff for The Tiger was elected at a Tiger Board meeting Friday noon. The Board was exceptionally well pleased at the large number of applications submitted. In almost every case there were at least two people asking for the same position. The Board decided to do away with the office of Exchange Editor. This work will be done by the other members of the staff.

From the personnel of the staff, the Board feels that The Tiger should have a successful year. Many of the applicants were editors of their high school papers, and a few have had experience on city papers. More interest is being shown in The Tiger every year, says the Board, and this makes it much easier to select competent workers.

Those chosen for the coming year are:

Assistant Editors—Paul Hamilton, Horace Hopkins, Frank Shelden, James Tanner.

Athletic Editor—Thomas Ferril.

Engineering Editor—Howard Logan.

Local Editors—Mary Carnahan, Nell McMillan.

Alumni Editor—Miriam Bispham.

Woman's Editor—Ethel Shadowen.

Line Drives—Earl Martin.

Assistant Managers—Lamlis Arnold, Alfred Dworak, Hayse Tucker.

Associate Managers—William Copeland, Floyd Maxwell, Dwight Spencer.

The editor and manager were chosen last Tuesday. The new staff, with the exception of Earl Martin, begins its work with this issue.

△ △ △

Petty Politics Demand Interests of College Students

Elections are close upon us,
And politics fill the air.
The building statesman brushes his clothes
And plasters down his hair.
He smiles upon the women,
And cheerily greets the men.
Would you know the reason, reader dear?
He's after a job again.

Now is the time for every good man and true to come to the aid of the party. We have practiced writing that sentence on the typewriter for years, and now at last our patience is rewarded by a chance to use it. But the purpose for which we are now seated at our desk is not to tell the public about our typewriter practice, but to make special mention of the fact that in one or two or maybe three days this, our college, will be plunged in the throes of a general election. Our old friends, the present members of the student commission, will shortly be obliged to resign their offices in favor of the coming generation. A number of our more prominent seniors will soon have more time to spend in counting up their credits in the office, and an equal number of our more prominent juniors will throw out their chests with an unaccustomed dignity due to the occupation of some past of honor or trust in our little republic. The little table bearing a ballot box will reappear in Palmer, and the progress of the students hastening to or from class will be impeded by groups of young women east-

(Continued on Page Two)

PLANS FOR BIG HIGH SCHOOL DAY AND CARNIVAL ALMOST COMPLETED

Week-end Will Bring Scores of High School Athletes Here ---Townspeople Lending Hearty Support to Event ---Many new Stunts in Carnival

Only three more days remain until the gala night at Cossit and but four until the "biggest and best ever" athletic carnival on Washburn field. For some time Keener and his assistants have been working hard and as the day approaches it seems that nothing can stop it from being absolutely the "biggest and best ever." The "let-George-do-it" plan, as experience has year proved to us, works perfectly, but George is not alone this year as was shown by the manner in which the students backed him by pledging the necessary 1,200 tickets to make High School day possible.

Invitations were sent out to seventy-five of the high schools over the state and over thirty of the leading ones have now sent in their formal acceptances with many more yet to hear from. The following high schools have accepted and promised to have from five to a dozen athletes on hand when the first call for the "hundred" sounds: Pueblo Centennial, Pueblo Central, Santa Fe, Delta, Eaton, Boulder Prep, Canon City (North), Salida, Sinith, Sterling, Florence, Colorado Springs, Colorado City, Fountain, Ouray county, Fort Morgan, Littleton, Grand Junction, Rocky Ford, Greeley, Del Norte, Cheyenne, Industrial High School at Greeley, Ault, Loveland, La Junta, Fort Collins, Lafayette, Longmont and Granada Union High School.

With acceptances from so many of the high school, and so many more yet to hear from it cannot be doubted that High School Day will be the biggest ever. It means that there are going to be over two hundred of the best men in the state at the college for two days. Do you realize what that means? It means that all these men must be amused and entertained

(Continued on Page 4)

FRESHMEN HOLD FIRST ANNUAL IN COSSIT

Cossitt Memorial was, last Saturday night, the scene of the first annual get-together of the freshman class. The purpose of the affair was to promote a greater unity in the class and to aid in obtaining a greater support of the few activities remaining in the school year. Over a hundred freshmen were present, and the "pep" aroused would indicate that the party was a grand success. The dining room was decorated in the symbolic freshman colors—green and white—and large ferns were placed on and around the tables.

The freshmen were entertained during the dinner by a four-piece orchestra of class talent and the vocal selections of Miss Helen Rockwell. After the dinner, President Sweeney gave a "good-cheer" talk, emphasizing the achievements of the class in the past and the prospects of the future. Mr. and Mrs. Hills and Mr. and Mrs. Hickox were the chaperons.

△ △ △

OLD CLOTHES TO BE IN STYLE ON CLEAN-UP DAY

Campus to Be Fixed Up for High School Day Saturday

Arrangements have been completed for the annual Campus Clean Up Day, which will be held next Thursday in preparation for the scores of high school visitors who will be with us next Friday and Saturday. There has been some misunderstanding among some of the students in College in thinking that next Thursday is to be a holiday. Such is not the case. There never has been a holiday granted on Campus Clean Up Day. The different fraternities, Hagerman Hall men and the non-fraternity men are assigned plots of campus to clean and they are supposed to do it any time Thursday when the men are free from classes. "This year the campus is in pretty good condition, and as very litt'e work will have to be done at all, it behooves the different groups to 'pitch right in' and complete what is to be done," says Nowels, manager of the day, who wishes to impress the fact that Dress-up Week has passed, and that every man of the College is expected to appear in clothes suitable for the occasion.

It has always been the custom to furnish the workers with a free lunch on the Clean Up Day and, in accordance with this custom, all the men will partake of the free "hand out" Thursday noon at Ticknor Hall kitchen. The fellows are instructed not to be bashful at that time, but to go around to the side door at Tick and on into the kitchen, where they will be handed absolutely the best plate of eats and dessert that the girls of the

(Continued on Page 2)

EWING TELLS ABOUT SOUTH AMERICAN LIFE

Speaker Says North America Not Acquainted With Southern Country

The address at vespers Sunday afternoon was given by Harry Ewing, who graduated from C. C. in 1908 and has been actively connected with the Y. M. C. A. work in South America for several years. After speaking of the value of contact with world influences in making one realize the provincialism of student life, Mr. Ewing said, in part:

"South America has occupied the attention and interest of Europe from the very beginning of life there. One feels naturally, because of the similarity of race, a strong European influence; one comes into touch with the early expeditions, into touch with strong intellectual influence, but think one is impressed with the absence of any real vital contact between the America of the north and the Americas of the south.

"These people know us far better than we know them. It is said that Columbus discovered America in 1492, but that the America of the north has yet to discover the America of the south in any real and understanding way.

"It is impossible to generalize about South America. We must remember that this country is in a very special stage in its development and progress. Argentina is the white man's country, a great wheat and meat exporting country, with marvelous agricultural interests. We find in Buenos Aires,

Continued on page 3)

MISS GARNETT RETURNS FROM NEBRASKA CONFERENCE

Miss Anna Maude Garnett returned yesterday morning from the fourth annual conference of the Middle Western Intercollegiate Association for Women's Self-Government, which was held May 4 to May 6 in Lincoln, Neb. Among the subjects discussed were the honor system during examinations, the point system, the relation of the Y. W. C. A. and the student governments, and social activities and their restrictions. Colorado College is not a member of the western association but intends to present a petition for membership at the next conference, which is to be held in St. Paul, Minn. Miss Garnett considers that the student government in existence in C. C. ranks with the best of those represented at the conference. Among the colleges and universities represented were Cornell University, Michigan University, Illinois University, Wisconsin University, Missouri University, Nebraska University and Grinnell College. Colorado College and the Colorado Agricultural College sent visiting delegates.

NOTICE

Those who have been attending Mr. Carver's lectures, as well as those who have not yet had the opportunity of hearing him speak, will be glad to know that he is to speak to the young Woman's Christian association Wednesday. His subject will be "Two Kinds of Leadership," and something interesting and practical is expected.

FIRST ALL-COLLEGE DANCE GREAT SUCCESS

Large Crowd Enjoys Affair and All Hope for More Such Events

Were you one of the Four-Hundred? If you weren't, you missed what was probably the greatest social success of the year. Ask any of the "among-those-present," be it faculty member or student. President Slocum, when approached, could hardly restrain his enthusiasm; he cannot remember his exact words, but it was a grand success—very good indeed—he was sure.

The gym was beautifully decorated with the College colors. A large electrical "C. C." over the entrance balanced off the Tiger's head on the other side of the room; streamers and strings of lights were stretched from the rafters to the balconies. The room to the side of the gym was comfortably furnished in order to afford the followers of Terpsichore a moment's rest between dances. Pennants and palms gave an air of completeness to the decorations; the programs were round, bearing the College seal, and Fink's eight-piece orchestra pleased everyone.

Much credit was given the committee

(Continued on Page Three)

PROF. MOTTEN ATTENDS WESTERN ATHLETIC ASSOCIATION MEET AS JUDGE

Prof. Motten has returned from a trip to the western slope in the course of which he served as judge at the Western Slope Athletic association track and oratorical meet at Montrose and incidentally visited several of the neighboring high schools. Eight schools were entered in the meet, but it developed into rather a one-sided affair. On the carried home three cups, including the one given by C. C. for the best track team, which has been held by Delta for the past two years.

Mr. Motten talked with several C. C. students who have been obliged to miss a year of school, and almost without exception they declared their intention of returning next fall. Goode, who made a very good record in track during his freshman year last year, is among the number. Prospects seem very bright for new students also, due largely to the efforts of the many friends and admirers of C. C. in that district.

One thing of potential interest is a gold and tungsten mine which C. C. almost has an interest in. The owner is a staunch friend of the college and he promises that if he makes the strike he feels certain he is going to make C. C. will get its share.

ALUMNI ASSOCIATION HOLDS ANNUAL MEETING IN COSSITT

The Boulder chapter of the Colorado College Alumni Association held its regular business and social meeting in the Cossitt common room last night. The meeting, which had been postponed from April 28, was primarily for the purpose of electing officers for the coming year.

A very interesting program was given before the business meeting, including a "Bantha" dance by four little girls, a banjo stunt, a parody on Barham Ferrible, and a shadow play.

The new officers are: Mrs McClain, president; Lillian Johnson, first vice president; A. R. Ellingwood, second vice president, Willet R. Willis, treasurer, and Lillian Bateman, secretary.

△ △ △

BETAS HOLD RECEPTION AND ENGINEERS HIKE LAST SATURDAY

Saturday night the Beta Theta Pi fraternity held its second annual open house for the College faculty and the town friends of the chapter. The house was decorated in the fraternity colors, pink and blue. A mandolin orchestra furnished music during the evening. Light refreshments were served by Mrs. Clark, Mrs. Schneider, Mrs. Taylor, Mrs. Mahoney and Mrs. Hills. Among the guests were President and Mrs. Slocum, Dr. and Mrs. Hills, Dr. and Mrs. Schneider, Mr. and Mrs. Breitwieser, Dr. Strieby, Dean and Mrs. Cajori, Miss Brown, Miss Lillian Johnson, Mr. and Mrs. Norman Campbell, Omer R. Gillett, Mrs. Ada R. Collins, Miss Adelaide Denis, Mr. and Mrs. Gleeen, Mayor and Mrs. McKesson, Mrs. Cooper, Mr. and Mrs. W. H. R. Stote, Miss Helen Stote, Mrs. Henry Graves, Miss Dorothy Graves, Mr. and Mrs. Wubben, Miss Dorsey, Mr. and Mrs. Kirkwood and Miss Louise Wadell.

The Engineer's club held its annual hike also on Saturday. The party went up the stage road. The hikers were: Miss Bertha Pick, Miss Muriel Harris, Miss Marjorie Davis, Miss Harriette Johnson, Miss Agnes Bartlett, Miss Alma Barber, Harold Park, Roger Sinden, Allen Johnson, Glenn Gebhart, George Hollister, Iwoo Fukushinsa, David Stuley and Nelson Love. Professor Thomas and Miss Sater chaperoned.

△ △ △

The shortage of officers in the United States army is being particularly felt at the University of Illinois where one lone shoulder strapper is supervising the drill of 2,250 students. In answering a recent complaint of President James of Illinois, the war department declared that it was impossible to send additional officers until more became available.

Low Prices are Enticing—
Quality and Workmanship are More So
A. C. Harwood
214½ N. Tejon St.
Wall Paper, Paints and Glass

Wills, Spackman & Kent
Real Estate, Mortgages, Insurance
GAZETTE BUILDING

Students
Doubtless you need more photographs for exchange among your friends?
Let us duplicate your order now.
The Emery Studio
Cor. Cascade Ave. & Kiowa St.
Phone 41

GOLD and STERLING SILVER NOVELTIES at
Hayners'

All Kinds of Choicest Bakery Goods
PARK BAKERY
and Lunch Room

You Can Win With Burgess Chocolates
Call Phone Main 83
or Visit 112 N. Tejon St.

¶ The Home Cooking that mother used to make
THE COLLEGE INN
Opposite the Campus

Caps
made by the Heid cap people in all the new patterns and designs, priced $1.00, $1.50 and higher.

Hosiery
by the pair or box. 25c to $3.00.
We are showing an excellent hose for men at 35c-3 for $1.00
Glad to show you.
Robbins
ON THE CORNER

THE TIGER
The Colorado College Newspaper Published Semi-weekly by the Students. Issued Tuesday and Friday of each week.

WILLIAM B. McKESSON ..... Editor
VICTOR C. KINGMAN ..... Manager

PAUL HAMILTON ..... Assistant Editor
HORACE HOPKINS ..... Assistant Editor
FRANK SHELDEN ..... Assistant Editor
JAMES TANNER ..... Assistant Editor
THOMAS FERRILL ..... Athletic Editor
HOWARD LOGAN ..... Engineering Editor
MARY CARNAHAN ..... Local Editor
NEIL McMILLAN ..... Local Editor
MIRIAM BISPHAM ..... Alumni Editor
EARL MARTIN ..... Line Drives
LANOIS ARNOLD ..... Assistant Manager
ALFRED DWORAK ..... Assistant Manager
HAYES TUCKER ..... Assistant Manager
WILLIAM COPELAND ..... Associate Manager
FLOYD MAXWELL ..... Associate Manager

Address all communications to The Tiger, Colorado College, Colorado Springs, Colorado. Phones: Editor, Main 3266J or Main 2073. Manager, Main 2073.

HIGH SCHOOL DAY

The tenth annual high school day for Colorado College will be a matter of history before another week. Many high school students will have been entertained by C. C. students. Many C. C. students will have become acquainted with many of the most prominent athletes in the state. Are the results going to be worth the price?

That question can be answered both affirmatively and negatively. If the students here enter the work of showing our guests a time-to-be-remembered half-heartedly, if all organizations on the campus, fraternities in particular, pull for themselves rather than the College, if the women of the College fail to attend the field meet because it is a masculine affair, if the faculty spend the time in research work rather than among the guests, if no one tries to interest the townspeople in the meet—if all these conditions become true, then most assuredly will the results of high school day be far inferior to the cost.

However, if every fraternity forgets its claim to superiority, if the women students will attend the meet in large numbers because it is an ALL Colorado College event, if the faculty will mingle with the prospective Tigers, if the townspeople are made to feel that high school day means business for them as well as for C. C., if every student will have the good points of C. C. at his tongue's end, and throw away the hammer used to knock other institutions—if these conditions come to pass, who can say that Colorado College will not make a wonderful success of its tenth annual high school day?

It is useless to think that the coming event will be unsuccessful. The contestants have been invited; arrangements have been completed for their entertainment. There is no alternative; we MUST make a success of next Saturday. The students have pledged themselves to support the proposition financially, but their obligations must not end there. It may take money to run a high school day, but money is easier to give than time and energy. Contributing a dollar is not the only thing that will make this high school day a truly successful one. Honest, loyal support will do more to impress the young athlete than many elaborate loving cups. These he may treasure, but the spirit we show he must feel and it stays with him, while his cup may be stored away in a trunk, forgotten and tarnished.

Make our guests feel that every student in C. C. is on an equal basis, and he will favor our college when he choses his Alma Mater. Show the young athlete that he will be able to fit into our life here easily. But most of all, show him that we are all backing C. C. as a whole, rather than any individual section. "Everybody for Colorado College" must be our slogan if high school day is to achieve the best results. Everybody for high school day, everybody for high school day all the time, and we can compete with any institution in the state in getting new students.

"See America"
COLLEGE CLOSES SOON
We would like to talk over your Railroad Planning with you at
Denver & Rio Grande
City Office---The Burns Building.
Or, replying to that pleasant voiced inquiry from Central, say "Main 96"
—o—o—o—o—o—
Thanks to the many Red Bloods uncorking REAL PEP last Saturday night. Glad our hour's delay did not dampen your enthusiasm. IT WAS GREAT.

OLD CLOTHES TO BE IN STYLE

(Continued from Page One)

College can donate. A donation of 10 cents apiece is given by all the girls to finance the proposition and in this way they lend their material support to the clean-up campaign. All the girls are requested to hand in their money at once, Wednesday at the latest, to Mattie Carrick or Helen Durbin, who have arrangements in charge.

It is impossible to write the designation of the different plots of campus allotted to the different groups, so a chart or map will be placed in a conspicuous place in Palmer sometime Wednesday or Thursday morning showing the assignment of territory. The men are requested to find their plots at once and go to work, as it must be completed by Thursday night. Tools will be furnished by the clean-up committee and may be secured from Nowels, Neff or Paulson, who will have them at the rear of Perkins Hall Thursday. Tools must be signed for and returned as soon as the user is through with them. The lawn must be raked; mowed if it needs it and all rubbish and trash picked up and placed in piles along the paths where the College wagon can come and get it.

The Campus Clean Up proposition needs the support of everyone in school and it is hoped that the fraternities and non-fraternity men will get behind it and boost. The faculty will have their portion of the yard to clean up and the students are assured that the faculty will do their part in improving the appearance of the Campus.

△ △ △

He: "Do you think your father would consent to our marriage?"
She: "He might. Father's so eccentric."—Buffalo Express.

Don't Forget
we are exclusive agents for
Whitman's Chocolates
No others quite so good
Fresh Strawberries at the Soda Fountain
MURRAY DRUG CO. OPPOSITE CAMPUS "Meet at Murray's"

The "TIGER SHOP"
For All Athletic Goods
"ASK THE MEDICINE MEN"
POWELL-McINTYRE SPORTING GOODS CO.
18 E. Pikes Peak Avenue
Main 930

Colorado Fuel and Iron Company
GENERAL OFFICES, DENVER, COLORADO
¶ Miners of Anthracite and Bituminous Coals and Manufacturers of Coke and Steel and Iron Articles

TELEPHONE 599 STORE, 104 NORTH TEJON STREET
The Pikes Peak Floral Co.
Cut Flowers Decorations and Designs

BATAVIA
Means Highest Quality in Food Products
THE HEMENWAY GROCERY CO.
115 S. TEJON ST
1201 N. WEBER ST

The Antlers Livery and Taxicab Co.
M. J. LACEY, Manager
21 and 23 N. Cascade Avenue
If you want to go comfortably, or if you are in a hurry, call Main 71
Experienced and Courteous Drivers. Service Unexcelled.
Cars, both Limousines and Touring, are new, clean and up-to-date. These are the features that should appeal to you.
FOR THE OPERA OR TO THE DEPOT, CALL MAIN 71
Open At All Hours Day and Night

TIGERS SCORE ANOTHER VICTORY

(Continued from Page One)

wearers of the black and gold can hit when hits are needed.

Following is a summary of the game:

C. C.—	AB.	R.	H.	SB.	SH.
Balch	5	1	2	0	0
Peterson	3	1	0	1	2
Verner	4	1	3	1	0
Garside	5	1	2	0	0
Evans	5	0	1	0	0
Burlingame	5	0	0	0	0
Holman	3	1	1	0	0
S. Davis	3	0	2	1	0
M. Davis	4	0	0	0	0
Mines—	AB.	R.	H.	SB.	SH.
Schneider	4	0	1	1	0
Fergusen	5	0	1	1	0
Putnam	4	0	0	0	0
O'Neil	4	2	0	0	0
Dickinson	4	1	1	0	0
Worth	4	1	0	0	0
Heltzman	4	0	0	0	0
Williams	4	0	1	0	0
Robinson	3	0	0	0	0

Earned runs—Tigers, 4; Mines, 0.
Three-base hits—0.
Bases on balls—Off Heltzman, 3; Davis, 2.
Left on bases—Tigers, 10; Mines, 7
Two-base hits—Garside, S. Davis, Holman, Dickinson.
Struck out—By Davis, 15; Heltzman, 9.
Umpire—H. Cassidy.

Fans Meet Victors.

Thanks to the kind weather man, our dormant pep came to the surface last Saturday evening and when our victorious Tigers stepped off the train after their little romp with the Miners, they were greeted by a good old "C-O." The pep squad was on hand a hundred strong and showed the team that everyhody is behind them. After a few lusty yells at the station the team was taken home in machines and the fans started a lockstep march to the Busy Corner. Here they stopped and proceeded to make the welkin ring some more. Falling in line again, the procession went up Tejon street and at the Acacia appropriated an old stage coach. As a final windup, the men made their way to the quadrangle and grouped around the stage coach, gave a little pep demonstration for the young women. Thinking that the stage coach might crave company for the night, a nearby water wagon was brought upon the scene and the meeting broke up.

△ △ △

PETTY POLITICS DEMAND

(Continued from Page One)

their society who may happen to be running for the office in question.

But thanks to our new constitution, the men are rather left out of the whirling their votes with a fixed and steady purpose of mind for the member of of politics. No longer can they get out and form combinations in restraint of election for the purpose of electing Mr. A. and defeating Mr. B., that merry pastime which furnished us all with so much conversation a few years ago. Instead they are compelled to trust that their particular friend will be elected by the board of which he is a member. The chief hone of former contention, the presidency of the commission, is doubly removed from the power of the warring factions. Interest and excitement the elections will doubtless cause, but not to the same degree as in the old days.

△ △ △

PAN-HELLENIC COUNCIL ELECTS OFFICERS

The regular meeting of the Pan-Hellenic Council was held yesterday afternoon. The main features of the meeting were the election of officers for next year and the installation of new members. The new members present at the meeting were Dworak, Larsen, Thomas, Tucker, Arnold and Dean Persons and Dr. Schneider of the faculty. The officers elected for the following year are: Dean Persons, president; Lee Glezen, vice president; Lee Cover, secretary-treasurer, and Thornton Thomas, representativo to the Student Commission.

Professional Cards

Drs. Sinton & Flora
DENTISTS
700 Exchange National Bank Building

The Sad Affairs of May 10, 1915

Listen my children, and you shall hear
How our students and Nemesis clashed last year,
When, flushed with their pride in the Black and the Gold,
They unsouled themselves when their white souls were sold.

The organ had ceased its melodious appeal,
Dean Parsons had turned on his hard rubber heel,
Our Hero took charge and the chapel grew still,
And he called for the speaker down front on his bill.

There rose a Maiden, plump and fair,
With dimpled cheeks and curled hair,
"Cut if you must" she bowed her head,
"But I'll not go one step," she said

A female rustle down the hall
Gave whispered acclamation:
A male stampede upon the floor
Drowned every exclamation.
"Who'll up and cut?"
"We," yelled the boys,
With our big boots and noise,
With our faint hopes for praise,
And encrvated A's,
We will swear by the curls
Of our very best girls,
Trust us, folks,
We'll up and cut."

"Who'll go with the boys?"
"We," cried the girls,
"We'll go with your churls,
Be it Latin or Ec
Or themes by the peck,
We'll throw it all over
For one week in clover.
Trust us, folks,
We'll go with our boys."

So senior and freshman, the tall and the short
They ambled, they strode, motorcycled and rode,
And used every means save the ones they had ort,
To make for the hills, altho pale round the gills.

2.

'Twas then th' embattled profs stood up,
Fired by this spark felt round the world.

"Failures to right of 'em,
Cons piled to left of 'em,
Expel the whole of 'em,"
Thundered a German.

3.

The studes were cold and moist and dreary,
They wept, and of the profs were leary.
The voices were hushed in the cemented hall,
And Something hung over them all like a pall.

Ah, then the solemn signal came to turn
From that ensnaring world of giddy lights,
Where every soul is lost in social whirls
And to lay down his once commissioned powers
To toil, to bend the back, to oil the brain,
To wear the sack of Troy, the ash of lab,
Bang!———
Gasps from the outer darkness!
Bursting heavens and several lightning sheets full of thunder.
Strange forms and words mumbled in the dark.
Heat! A blinding crash!
Is there nothing more?
No, it is finished!
A blank void———

—Down Hearted Wight.

△ △ △

THREE MORE GAMES OF CAMPUS LEAGUE PLAYEO

In the third round of the Campus league games last Saturday morning the Sigma Chis defeated the "Barbs" 13 to 4 and the Betas cleaned up on the Kappa Sigs by the score of 18 to 3. These games are being well attended and the teams are more evenly matched than ever before. At present it would be very hard to pick the winner.

Monday afternoon, Phi Gams and Kappa Sigs crossed bats with a final score of 7 to 0 infavor of the Fijis. The game lasted only five innings but was full of thrills. In one inning after two outs had been made the Phi Gams proceeded to knock three home runs in succession.

We have what you want in Sporting Goods, Bicycles and Motorcycles

The W. I. Lucas Sporting Goods Co.
119 North Tejon Street Phone Main 900

YOUR VISITING CARDS
TO SEND WITH INVITATIONS
AND FOR FUTURE USE
WE HAVE ONLY THE CORRECT THING
THE GOWDY PRINTING AND ENGRAVING CO.
21 N. TEJON ST.

EWING TELLS ABOUT SOUTH

(Continued from Page One)

the center of political economy and intellectual life of the entire republic; in fact it is over-developed as compared with the under-development of the rural districts. The educational system consists of primary and secondary schools, normal schools, industrial schools and the national universities.

"The atmosphere in which the young men live is one of unbelief. For centuries there has been pouring into practically all of South America, a flood of literature of the anti-Christian type from Europe and the young men of the universities have had practically none of the constructive Christian literature. There are practically no standards in the moral sense; add to this an excess of pride, selfish indulgence and a want of persistence and we have before us a picture of the atmosphere in which these young men must live.

"Through the Young Men's Christian Association I have been able to establish some relation between many of these young men of another race. The group started with only 10 members, but through our different departments more than 500 young men are now affiliated with the Y. M. C. A. The upper class, especially, shows an interest in the work, and many of our most active members are those of this group.

"Those who have studied the situation carefully begin to see that there is a new mold being set for Argentina. From 10,000 to 15,000 men do the thinking and the governing in Argentina, and the influence and work of the Young Men's Christian Association in connection with this group of men is very significant. Is it not worth while to loan these young men some of the helpful Christian influence from our land? Is it not a privilege for us to give of our lives, of our means, of our knowledge, that they may be the kind of men they ought to be?"

△ △ △

FIRST ALL-COLLEGE DANCE

(Continued from Page One)

in charge, consisting of James Hyde, Jo van Diest and Bill McKesson, and their corps of assistants. The dance went off smoothly, and what to some is more important still, the punch lasted throughout. The fussers, too, were pleasingly in the great minority, and those who sat out did so largely through preference rather than through necessity. Some credit for the success of the affair is due to those classes which for years have worked to make an All-College dance a reality, and to the faculty for finally granting the petition. From all present appearances an All-College dance is to be an annual affair, providing the students desire it.

Miss Loomis was a stunning picture in ——, but that might be unfair to the other patronesses, so here they are together with the patrons: President and Mrs. Slocum, Dean and Mrs. Parsons, Dean and Mrs. Cajori, Dean and Mrs. Persons, Miss Brown, Professor and Mrs. Hills, Professor and Mrs. Howe, Professor and Mrs. Schneider, Professor and Mrs. Stripley, Professor and Mrs. Okey, Professor and Mrs. Thomas, Coach and Mrs. Rothgeb.

Summer Sale of WHITE

COMMENCES THURSDAY MORNING.

Many splendid values in all lines of white apparel and materials for summer wear—the opportune time of the season for buying such!

Five Floors of Merchandise — Hibbard & Company — Get Acquainted with Hibbard's

The Silver Grill
109 East Pikes Peak Avenue
Is the best place in town for College folks to eat.
You'll enjoy your meals here, and the prices are right.

FRANK R. ASHLEY, President — LEWIS B. SKINNER, Treasurer and Gen. Mgr. — PAUL C. SKINNER, Sec'y and Gen. Supt

THE WESTERN CHEMICAL MANUFACTURING CO.
Manufacturers of
Commercial Sulphuric, Muriatic and Nitric Acids. Electrolyte, Chemically Pure Acids and Ammonia, Aqua and Anhydrous Ammonia, Liquid Carbonic Acid Gas.
Buyers of Zinc-Lead-Iron Sulphides.
DENVER

Line Drives

"The game was won for the home team in the seventh by a series of Line Drives"

Swan Song Number.

PARTS.

(With the Customary and Useless Apologies to Hugh J. Hughes.)

So—Good-by! Our task at last is ended,
But we come to this last number not without a sigh;
Fun in frivolous fancy oft our way we've wended
Now in us must this facetious fire burn low and die.

So—Good-by! Our desk with papers once all scattered
Where we wove our fancies in the smoke of pipe or "pill,"
Where we sat with our old Remington and chattered
Through its key-board, that is covered now and still.

So it's now we write the single word of "Finis"
To the joys of college journalistic days;
When we often voiced these flippant thoughts within us,
Tried to be thick-skinned alike to knocks or praise

Now we leave our scribbling, jesting year behind us,
It's the morning-after of our journalistic spree,
And a merry wheeze now is but to remind us
That "30's" in at last for Q. E. D.

So—Good-by! We hear the whistle blowing,
Final copy's in, our work at last is o'er;
Adios, old Tiger—yes, we're really going,
For our time has come—we hit the Line no more.

We were THAT disappointed when the retiring Mr. Taylor failed to sing his swan song as has been the custom of all retiring editors from time immemorial. To us it seemed sacrilegious and no proper thing to do and in order to save the reputation of the retiring staff, we decided to warble a note or two of our own.

In fact we have meditated upon this Swan Song Number of ours for some time. We even went so far as to plan it all out, including the assumption of a ingubrious toge at the loss of our brain che-ild and offering gratis some words of advice to our successor. We even had a bit of favorite verse appropriate to the occasion which we planned to run. But we intend to stick to our original purpose, wherefore here is the verse:

OUR FAVORITE VERSE

TO MY SUCCESSOR

By L. E. Thayer

Here is a toast I want to drink to a fellow I'll never know—
To the fellow who's going to take my place when it's time for me to go.
I've wondered what kind of a chap he'll be and I've wished I could take his hand,
Just to whisper, "I wish you well, old man," in a way that he'll understand.
I'd like to give him the cheering word that I've longed at times to hear,
I'd like to give him the warm handclasp when never a friend seems near.
I've learned my knowledge by sheer hard work, and I wish I could pass it on
To the fellow who'll come to take my place some day when I am gone

But in looking over that again, we saw that it would never do. We do know the fellow who is going to take our place and we do know what kind of a fellow he is. We could not have asked for a better man to take up our burden and we feel confident that he will be truly apprechtive of the great work that has been entrusted to him and that he will carry on triumphantly the noble work of the Line. We have no desire to take his hand and whisper a cheering word. He doesn't need it. And besides if we did it, he would meet us with the suspicious query of "NOW, what's the joke?" and keep his left hand free for a good swing. For Old Egg Martin is both a capable and a cautious youth.

And we haven't a single regret in passing it on to him. We have no apologies to offer, no excuses to make. We've run this colyum just as we darned pleased and we haven't lost much sleep over whether or not our many readers have been so darned pleased. Here we do wish to express our gratitude to Ye Ed for giving us free rein. His censorship has been chiefly negligible. And we frankly confess that we have had a great deal of pleasure in our work, perhaps a weak pleasure in hearing ourselves talk. But isn't that a common human weakness? And we do try to make ourselves believe that we have been "human."

(Continued on Page 4)

Our stock of Loose Leaf Note Books is the most complete in this city

Books, Stationery and Art
Picture Framing and Engraving

Whitney & Grimwood
Agency Van Briggle Pottery
20 N. Tejon Street

CHAS. P. BENNETT, President
H. N. SHELLENBERGER, Vice President
The Bennett-Shellenberger Realty Company
Real Estate, Insurance and Loans
5 Pikes Peak Avenue Phone Main 26

The College Clothes Shop
Cleaning, Repairing and Pressing
Opposite Campus Rates to Students

Tigers Thrive on Mowry's Ice Cream and Golden Glow Butter

△ △ △

The Mowry Creamery Co.
PHONE 1184

Chemistry Aprons
Book and Pack Bags
Camp Blankets
The Out West Tent & Awning Company
113½ N. Tejon F. E. Kohler, Mgr. Main 1261

TRY
THE PEARL
THE LAUNDRY THAT USES IVORY SOAP
329-31 N. Tejon Phones M. 1085-1086

Let us do your Kodak Developing and Printing
It's our Specialty

Stewart Bros. —17— N. Tejon St.

Bissell's Pharmacy
For Pure Drugs, Toilet Articles
Stationery and Druggists' Sundries
Cor. Dale and Weber Sts. Phone 980

Standish Hotel
C. C. Headquarters in Denver

The Alamo Hotel

SPECIAL ATTENTION GIVEN TO
FRATERNITY DANCES AND BANQUETS.
Also DINNER DANCES.

Exceptionally low permanent rates

GEO. M. BURRELL, *Mgr.*
Formerly Hotel Imperial, New York City

OTIS & CO.

MEMBERS
New York Stock Exchange
New York Cotton Exchange
Chicago Board of Trade

Use our MONTHLY PAYMENT METHOD for the purchase of INVESTMENT STOCKS and BONDS. Ask for our booklet "How to Invest in Standard Securities by the Monthly Payment Method."

127 East Pikes Peak Ave. Phone 188

THE HINDU SEER—Prof. H. Baron La Mont

FAMOUS GENUINE **Clairvoyant and Palmist**

Private Reception Rooms—You Meet No One
No. 110 S. TEJON ST., Upstairs—Entire Second Floor

During the time the Hindu Seer has been located in Colorado Springs, his parlors have been crowded with the best people of the city and vicinity. His indorsements are of the highest from all over the state. He is recognized as a master in the science of Palmistry and Clairvoyance. One visit to him will prove all that is claimed of him. His power is not meant to gratify the idle curious, but to direct, advise and help men and women in trouble and suspense concerning the everyday affairs of life.

If you are in doubt and wish to know the truth, visit the Hindu Seer at his beautiful temple of Palmistry and Clairvoyance, where your intelligence will not be insulted, or where the elite and most careful would not hesitate to be seen. He caters to the highest, but none are turned away, but his many parlors are arranged so you meet no strangers. All business strictly confidential. Hours, 9 a. m. to 8 p. m. daily and Sunday.

LINE DRIVES

(Continued from Page Three)

A college is such an excellent place to observe all the weaknesses and frailties of human nature. The poor dears DO take themselves SO seriously, you know, especially by the time they have become seniors. Not the least of our pleasure has been to see ourself as one of them and laugh at ourself because we, too, were taking it in such deadly earnest. We have frequently deluded ourself into the belief that we were waxing extremely philosophical in this Monograph of Meditation and then had the joy of smiling at our own assumption. We have further bilded ourself—to relapse into the vernacular—into the belief that we were seeing the inconsistencies of the college student way and it pleases us to believe that we had the saving grace of humor to appreciate those inconsistencies. In fact we have ever tried to laugh not AT you, but WITH you.

And now for a brief review, the business of "pointing with pride," as it were. (Yes, R. C., we do possess our ion of conceit!)

We have been consistent with the statement of our editorial policy as outlined in our first issue. Breathes there a man who can point out a single joke about the—automobile in our department? Have we ever harangued the freshmen as to the way he should go? Have we not reduced "high school stuff" to a minimum in this colyum? (If the acoustics are properly adjusted, you can easily hear the w. k. Echo speak its lines.)

We have shunned faculty and students impartially.

We have furnished reliable and timely information to those whose sole dependence for their athletic knowledge was upon this department.

We have driven the characterization of parties, hikes, etc., as "jolly" from the news columns of this college journal.

We have ably assisted the English Department of the college in its efforts to disseminate knowledge as to correct spelling and grammar among the students who haunt our campus.

We have forced the editor of this here rag to do more careful proofreading on his copy than was ever done before, because he feared our caustic typewriter.

We have shown up the shady past of several notorious persons who were masquerading on our campus as respectable prominent citizens.

We have preached the doctrine of college loyalty, the creed of the old-time Tiger spirit, the fighting, never-say-die spirit of the day of "Fuzz" McOuat and Louie Deesz.

We have brought to light several unhonored and unsung poets who live and fuss and write here on our own campus.

We have—but enough! However we must confess to one failure.

We have NOT succeeded in getting that $1.25 that the Hon. Manager owes us.

We realize that we have transgressed far beyond the limits of space to which we are supposed to confine ourselves and we have given you a longer Line than even that celebrated Old Ike Turner peddles But the there has been m. or l. method to our madness. The last Line of our Ramparts of Reflection will go far beyond the third page of The Tiger and we hope that with a sense of the eternal fitness of things the make-up man down there will put these ultimate sentiments in the bottom corner of the last column of the last page and the passing of Q. E. D. will be marked in the last Line.

"End of the Line! All out!"

Q. E. D.

△ △ △

PLANS FOR BIG HIGH SCHOOL DAY

(Continued from Page One)

during this time It means that we all must get out and work for on us depends the real and ultimate success of High School Day—the bringing of good students to C. C.! It is the impression that we give to those visitors of our college life that makes them boost or knock our college—not only among themselves but among their friends. So every boost spreads and spreads but so does every knock—it is impossible to tell how far! But it's up to us! Let's all get together and make the boosts unanimous and the knocks a negligible quantity.

We have often heard that the business men are tired of supporting us; that they are not behind us Will they back us on this High School Day? Will they? Here is a partial list, including many business men, of the donors of cups for the meet, which would seem to show that C. C. has mighty hearty support from the merchants: Charles T Fertig, Barnes, Woods & Howe Clothing company, Perkins-Shearer Clothing company, W. I. Lucas, F. A. Bissell, James Howard, Dr. Alfred A. Blackman, Murray Drug company, Dentan Printing company, C. E. Emery, D. G Patterson, F Wilson, Gowdy Printing company, Muhan Jewelry company, Non-Fraternity Men, Minerva, Hypatia, Contemporary, Town Girls, Tucknor Hall, Bemis Hall, Montgomery Hall, McGregor Hall, Appollonian Club, Pearsons Dramatic Club, Beta Theta Pi, Phi Gamma Delta, Phi Delta Theta, Kappa Sigma, Sigma Chi, Campbell Barber Shop, Fitzwell Advertising Agency, the College Inn, the Princess Theater, the Acacia hotel, the Evening Telegraph.

Carnival Will Be Feature.

The Carnival is going to be one wild woolly riot of delicious delight, says Keener. From the moment you pay your dime at the door until you are again dropped outside—broke, panting and disheveled, we foretell that you will have the wildest time of your young careers. Deep, dark mystery veils the program for that night. All we could find out about the various stunts was the title of their acts. Cold rebuffs were received at the doors of the various fraternity houses where we inquired about the nature of their stunts. We were showered with unjust remarks, that if we wanted to find out what their stunt consisted of we could spend a dime Friday night and learn all about it. However, we got the titles of most of the stunts, only one remaining a secret from us. The Sigma Chis are going to keep us up in the air with an unsurpassed aeroplane stunt. The Phi Delts are again going to put on their "minstrels" with larger and better attractions than ever. The Betas are to give "Educational and Eccentric Vaudeville." "The "Barbs" are to give an "All Star" Concert—nature of said concert unrevealed. Kappa Sigma is to present a "World of Wonders,' a marvelous exhibition which has never before been revealed to the eyes of the human race. Pearsons Literary Society is to place before our critical eyes a one-act farce entitled, "The Sleeping Car." The information is now complete and it was only by greatest of strategy that we were able to obtain even such a meager list. But there they are! Look them over! Isn't it certainly going to be worth while to spend one Friday night away from your scholastic pursuits in order to attend such a stupendous production consisting of so many well-balanced acts? Come!

Cold Boiled Ham
—for Your Hikes, Parties, Spreads

—That we cure, smoke, bone and boil ourselves—that's what you get here. It has that same delicious, appetizing flavor that it would if coming from you own home.

HAYMAN MARKET
Fourteen South Tejon St.

For Luncheon use

Sinton's Yo-oort Pimento Butter Cheez

Fine Filler for Sandwiches — The Sinton Dairy Co. Main 442

ASK FOR and GET
HORLICK'S
THE ORIGINAL
MALTED MILK
Cheap substitutes cost YOU same price.

5—WANTED—5 GOOD MEN 5

to demonstrate

"Wear-Ever" Aluminum Ware

during summer vacation

Meet C. L. HETZEL, District Manager, at Cossitt Common Room, Saturday, May 6th, 1 p. m., or Room 29, Palmer, 12:10, Monday, May 8th.

Eat Leighton Pure Ice Cream and Gold Bar Butter

There is None Better — LEIGHTON & CO. 122 N. Tejon St.

COLLEGE GOSSIP

Good Printing. 19 South Cascade avenue.

Anne Whiting's father visited her Saturday.

Prompt Printery, 12-14 E. Kiowa Main 536.

Miss Ghidys Boile spent the week-end in Denver.

Elva Gault took dinner with Madre Merrill Sunday.

Miss Lota Merris motored to Denver for the week-end.

Eva Sprengle's father and mother visited her Sunday.

Dean and Mrs. Persons took dinner at the Dals Sunday.

A bunch of Fijis spent Saturday in hiking to Jones park.

Miss Catherine Lyons of Cheyenne is visiting Meda Carley.

Charlotte Allward was the guest of Edith Hamilton Sunday.

Alice van Diest was the guest of Isabel Henderson Sunday.

Annabel Barnett visited her sister, Margaret Barnett, Sunday.

Mrs. Briscoe and Mr. Pirie furnished the music at coffee Sunday.

Miss Laura Hames was the guest of Rachel Cunningham Sunday.

Lavina White took dinner with Beatrice Sumner Saturday night.

Phi Gamma Delta announces the initiation of Guy Harry Albright.

Women's Sport Pumps and Oxfords in white, black and tan or in combinations. $1.75 up to $4.50. Whitaker & Wells.

Carl Schweiger is confined to his bed with inflammatory rheumatism.

Dorothy Sweet of Denver spent the week-end with Rosemary Gildersleeve.

Mrs. Ewing of the class of 1909 talked to the girls in Bemis Sunday night.

Myriam Garrett is giving a card party for a few of her friends this afternoon.

Ross Coulter was spiked in track work yesterday and will be absent from classes for several days.

Grace Farmer, Helen Carpenter, Lillian Gates, Carol Adams, Helene Eakin, and Miss Cannon spent the week-end at Motten's cabin.

Peter Holm, Carl Shadowen and Cecil Graves were the guests of Dorothy Loomis, Hazel Hopkins and Eva Dunlavy at dinner at Bemis Saturday evening.

Sid Robinson, Larson, Sam Baker, Fritz Kampf, Ruef Mimmack, George Liljestrom and Howard Logan hiked to Williams canon Saturday, accompanied by the Misses Barnett and several D. U. girls.

In men's shoes the Nettleton Shoe represents the perfection of shoe making and shoe value. You cannot make a mistake if you come to this store and choose the Nettleton last suitable for your feet. Hi Shoes, $7.00. Oxfords $6.50. Whitaker & Wells.

▽ ▽ ▽

HARRY EWING SPEAKS AT COSSITT AND CHAPEL

Harry Ewing, who spoke at vespers Sunday afternoon, addressed the students at chapel yesterday morning. Mr. Ewing spoke of his six years' experience in South America since his graduation from Colorado College in 1906. He said that the people of Buenos Aires had at first been prejudiced against the Y. M. C. A. movement, but that as they came to realize its true meaning and the real intentions of the workers, they adopted it with enthusiasm. He laid special emphasis upon the opportunity and the call for young men for service in similar lines, especially at this time of world crisis and change.

On Sunday evening Mr. Ewing had an informal talk with a number of men in Cossitt. He dwelt upon several points of a very practical interest in regard to his adopted country, both as to his own line of work and as to general industrial conditions. Several of the men took the opportunity to consult with him in regard to openings in South America in various lines.

Save Money on Coal

Try a Ton Our Excelsior Forked Bituminous Lump at **$5.75** per ton

54% carbon---a clean coal.
A trial will convince you as it has others.

The Colorado Springs Fuel Co.
Phone Main 230 — 120 E. Pikes Peak Ave.

James Howard Barber Shop
Everything Strictly First-Class and Modern
19 East Bijou Street

COLORADO COLLEGE

WILLIAM F. SLOCUM, D D., LL. D, President — FOUNDED 1874

Departments of ARTS AND SCIENCES, BUSINESS ADMINISTRATION AND BANKING, SCIENCES, ENGINEERING, FORESTRY, MUSIC

The Colorado College Newspaper

The Tiger

Published Semi Weekly by the Students

Volume XVIII | COLORADO SPRINGS, COLO., MAY 12, 1916 | Number 56

WHO WILL BE MAY QUEEN. QUESTION OF THE DAY

Who will be queen of the May festival? As the date of the event, May 27, draws near that question is frequently heard on the campus. The student body, however, will not be kept in suspense much longer, for by about a week the most popular girl of the senior class will be elected to that honor. It is hoped that everyone will have decided in his own mind who the deserving one is before that time. At the last election the men of the College rose in chapel to "look 'em over," but Manager Spalding has stated that such actions will not be tolerated this year.

The plans for the festival are rapidly rounding into shape. The festival this year will be of the old English type—the May day of Shakespeare's time. Starting at 4:30 in the afternoon, the program as outlined in a recent issue of The Tiger will be carried out. The May queen this year is to be crowned by the president of the Y. W. C. A. Supper will not be served either in Bemis or in Cossitt on that night, but a real cafeteria luncheon may be had in the Jungle for 25 cents. Arrangements have usually been made in the past whereby the 6:30 Jungle rule is extended to 8:30. Such probably will be the case this year.

The proceeds of the festival are to be divided equally between the Y. W. C. A. and the Student Commission. The share awarded to the latter will be used in defraying the expenses of publishing a C. C. handbook, or "Freshman Bible," for next year.

△ △ △

NOMINATIONS MADE BY OUTGOING BOARD FOR NEW OFFICERS

REPRESENTATIVES MAY ADD NAMES TO THOSE SUBMITTED BY BOARD

Next Wednesday evening at 7:30 p. m. the Student Council will meet in the rest room of Montgomery Hall for the purpose of electing the officers of the Executive Board of the Student Commission for the coming year. A list of nominees for these offices is recommended by the present executive board, although any organization represented on the council may present a candidate. The list of nominees as recommended by the executive board and the rules of the constitution which govern the election are as follows:

Nominations.

President—Kenneth Nowels, William McKesson.

Treasurer—Victor Kingman, Kenneth Nowels, William McKesson.

Secretary—Josine van Diest, Anna Maude Garnett.

Vice-President— Marjorie Whipple.

(Continued on Page 4)

TIGERS CLASHING WITH U. OF C. THIS AFTERNOON AT WASHBURN

By the time The Tiger is delivered to you, the C. C. ball team will have ended its battle with the nine from the University of Colorado. The Colorado College University game has always attracted much attention, and this year proved no exception. Many of the high school students here for the annual meet tomorrow were the guests of the Athletic Board at the game this afternoon.

△ △ △

ENGLISH LECTURE NOTICE

The fifth lecture of the Shakespeare series offered by the English departmentment will be given next Monday afternoon in Room 45, Palmer hall, at 5 o'clock. Professor Thurber will talk on "Shaw and the Radical Critics of Shakespeare."

MORE THAN 250 HIGH SCHOOL ATHLETES WAITING FOR CRACK OF STARTER'S GUN

All in Readiness for Biggest High School Day Ever Staged at Colorado College---Prelims at 10:00---Meet Proper at 2:00---Over 30 Schools Will be Represented

Tomorrow's the day! All final arrangements have been completed for the biggest and best planned High School Day that has ever been staged at C. C. Sunshine tomorrow!

The meet is under the general management of "Rothy," with nearly 90 assistants. Year after year the statement has been made that, since the meet was under the direction of Rothy it was sure to be run off promptly and year after year it has been on the dot. This year will be no exception, according to instructions delivered by Rothy yesterday.

Here is a list of officials for the meet:

Referee—Rothgeb,

Scorer—Hickox.

Assistant scorers — R. Mimmack, Evans, McCammon, Kramer, Becker.

Inspectors—Shadowen, Geiser, Nowels, More, H. Tucker, Thomas.

Clerk—Harry Black.

Assistant clerks—Spaulding, Smythe, Liljestrom, C. E. Taylor, Nelson, Coyer, Sumner, H. Wubben.

Judges of the finish—Prof. Thomas, Prof. Schneider, Prof. Fales, Prof. Parish, Frank Hall, Harry Balch.

Field judges—Prof. Allbright, Prof. Oakey, Mack Davis, Stub Davis, Verner, Ismoil, W. Mimmack, Ross, Frickey, Earl Martin.

Overseers—Keener, Turner.

Assistant overseers—Hyde, Garside, Larson, Holm, MacDougall, Dixon, Percy Shephard, Dworak, C. Holmes, A. King.

Timers—McIntyre, Perkins, Bissell, Hamilton, Mahan, H. Simon, Motten.

Gatemen—N. Holman, McKesson, A. Powell, Kingman.

Starter—Tod Powell.

Ticket sellers—Hemi, Tanner.

Announcer—Watson.

Chief of police—Mo Rawlings.

Deputies — Chiles, Ed Hughes, Thompson, Newton, Webb, Walt Hughes, Crockett, McLain, Lodwick, Mack, Biddle, Cain, Cheese, Fukushima, Gibbs, Clark, Cooper, MacMillan, McBride, Kirby, Lewis, Griffith.

That this is to be the biggest meet ever staged here can be proven by the list of high schools and number of entries. There are 33 high schools and 265 athletes. The schools and the number of athletes are in the following list: Ault, 3; Boulder, 5; Canon City (North), 9; Canon City (South), 9; Cheyenne, Wyo., 16; Colorado Springs, 13; Del Norte, 1; Delta, 6; Eaton, 9; Florence, 8; Fort Collins, 12; Fort Morgan, 6; Fountain, 4; Glenwood Springs, 10; Granada, 5; Greeley, 13; Greeley Industrial, 5; Gunnison, 5; Lafayette, 8; La Junta, 8; Lamar, 10; Littleton, 8; Longmont, 2; Monte Vista, 10; Montrose, 8; Olathe, 6; Pueblo Centennial, 11; Pueblo Central, 4; Rocky Ford, 10; Salida, 10; Silvia, 2; Sterling, 9; Trinidad, 12, and Walsenburg, 8.

Following is the order and times for the afternoon meet. Rothgeb announces that this schedule will be strictly followed, any school not being ready at the appointed time, forfeiting its place. After the last event the cups for first, second and third places will be awarded by Dean Parsons.

The program:

		Time
1.	Semi-finals, 100-yard dash	2:00
2.	Finals, shotput	2:00
3.	Finals, high jump	2:00
4.	Semi-finals, 120-yard hurdles	2:15
5.	Finals, pole vault	2:15
6.	Mile run	2:25
7.	Finals, 440-yard dash	2:55
8.	Finals, javelin throw	2:55
9.	Broad jump	2:55
10.	Finals, 120-yard hurdles	3:15
11.	Finals, 100-yard dash	3:25
12.	Finals, discus	3:25
13.	Semi-finals, 220-yard hurdles	3:25
14.	Semi-finals, 220-yard dash	3:25
15.	Half-mile run	4:00
16.	Finals, 220-yard hurdles	4:00
17.	Finals, 220-yard dash	4:20
18.	Half-mile relay	4:15

STUDENTS TURN OUT EN MASSE AND CLEAN UP CAMPUS

Co-Eds Furnish Workers With Delightful Cafeteria Luncheon

Another campus clean-up day has come and gone with its customary result of neatly cleaned walks, well raked lawns and blistered hands. Practically very man in college put in at least a part of his spare time yesterday in working on the section of the campus assigned to his particular organization, and results indicate that the efforts were well spent. Except for the presence of the usual non-removable crop of dandelions, the appearance of the campus is quite satisfactory.

Nearly a hundred of the workers appeared at Ticknor kitchen at noon to sample the "eats" which the girls had supplied. All went back to work with a satisfied feeling. It was a genuine meal, with none of the fuss and feathers of a pink tea. Plenty of it and of the best quality, the men gladly gave three lusty yells for the women who had provided the meal.

Altogether, the committee in charge of the work feels very well satisfied with the results. In addition to the work of clean-up day, Chairman Nowels reports that the committee has started a movement looking to another improvement which certainly is needed, namely, a drinking fountain at Palmer. Estimates of the cost are being secured and will be presented to President Slocum as soon as possible. Methods of raising the necessary funds are also under consideration.

△ △ △

ROTHY HOLDS TRACK TRYOUTS AGAIN

Coach Rothgeb held track tryouts again Wednesday but the weather was so bad that the team was not in its best form. A high wind was especially hard on the distance runs. The sprints and hurdles were run with the wind and the time was fair. Carl Schweiger was missed in the weight events.

SCHWEIGER FORCED TO LEAVE ATHLETICS FOR REMAINDER OF SEASON

NEWS OF POPULAR ATHLETE'S ILLNESS BLOW TO TIGER SUPPORTERS

Carl Schweiger, '17, fullback on the football team last fall, All-Conference guard in basketball, catcher of the Tiger baseball team and weight man on the track team, is out of athletics for the rest of the year. That is the final decree of the physicians who have been attending him and it comes as a severe blow to the supporters of Tiger athletics, who had hoped that the husky German would bring to Colorado College this spring the honor of having been the first athlete to win four athletic letters in one year.

CARL SCHWEIGER
—Courtesy Evening Telegraph

"Heinie" has already won his "C" in football, in which he was rated as one of the hardest fullbacks to stop when he hit the line, and in basketball last winter, in which he developed into an unexpected star and was unanimously chosen by the sporting writers as defensive guard in all the All-Conference selections. Last year he played the backstop position throughout the Conference season and on the track team added several points

(Continued on Page Three)

WOMEN'S ATHLETIC ASSOCIATION TO STAGE REAL TRACK MEET

Committee Plans to Award Letters to Members of Winning Teams

The Women's Athletic Association met Wednesday to elect board members for the coming year and to complete the plans for Field Day. This event is to be held in the outdoor gymnasium at 3:30 on May 22.

The first Field Day was held last year, at which time the interest displayed warranted making it an annual affair. The events planned for consist principally of the games regularly played in the gymnasium, such as captain ball, cricket, volley ball, tennis and baseball. Cups have been

(Continued on Page 3)

PREXY AND MRS. SLOCUM TO GO EAST SATURDAY

President and Mrs. Slocum leave for the east Saturday morning, as he has important College matters calling him.

They will attend the "Annual Lake Mohonk Conference on International Arbitration" and the "League to Enforce Peace" of which ex-President Taft is president and Dr. Slocum one of the vice-presidents. The session will be held in Washington, D. C., on the twenty-sixth and twenty-seventh. They will be gone two weeks.

△ △ △

TENNIS ASSOCIATION CLOSES SUCCESSFUL YEAR

With the election of officers for next year, the Tennis Association has just closed a most successful season. Not only did it prosper financially but also grew in membership. This year there were 150 members against 72 of last year.

The officers for next year are:

President—Harold Peterson.

Vice-President—Leah Gregg.

Secretary-Treasurer— Victor Kingman.

TRYOUTS FOR ATHLETIC FRATERNITY STARTED WITH MANY COMPETITORS

Tryouts for Sigma Delta Psi, the honorary national athletic fraternity, were held Wednesday afternoon on Washburn field. A large crowd of men, many of them first year, were competing, and from the enthusiasm shown, a number of Senior keys will be granted at the annual initiation late in the month. In addition to the new men interested, there are a number of men in college who have junior keys, and a much larger number who have senior or junior ranking in five or more events. All men in the college are eligible to compete and a man may try as frequently as there are tryouts.

The following men made standing in the events Wednesday:

	220-yd 100-yd low 2-mi dash hurdles run
Arnold	S
Becker	S
W. H. Copeland	S
Crockett	S
Childes	S S ..
Castle	J S ..
D. Davis	J J ..
Emery	J .. S
Floyd	S .. ..
Garvey	.. .. J
Helm	J .. J
Hunt	J .. ..
Henderson	J S ..
Holt	J S ..
King	S S ..
Lodwick	S ..

(Continued on Page 3)

STUDENTS TO REVEL AT SECOND ANNUAL CARNIVAL TONIGHT

COSSITT GYM AND STADIUM TO BE SCENE OF MONSTER GET-TOGETHER

"Well! Well! Well! All you indies and gentlemen! Step right this way and I will show you the grandest conglomeration of awful, appalling and awe-inspiring wonders that have ever condescended to visit C. C." Even so, will the hoarse voices of the "barkers" ring out tonight at the Carnival. Long have these leather-lunged personages been particular—even as faithfully as the members of their stunts—until their voices have been trained to a coarseness that will sound above the din of all the revelers. Come one! Come all! This is to be the one big

Continued on page 2)

MISS SAHM TO GIVE LECTURE COURSES AT COLORADO UNIVERSITY

Miss Sahm, head of the art department of C. C., has been requested by Dean Hallems of the University of Colorado to conduct his course in Greek art during the summer session of the University. In addition to the course in Greek art, Miss Sahm will give a lecture course on the art and culture of the Italian renaissance.

The course comprises an introductory study of the mediaeval period in Italy; the rise of Humanism and development of architecture, sculpture and painting with special reference to the latter in Florence under Medicean supremacy. A review of the culture history of Florence from Dante and Giotto to Savonarola and Botticelli is followed by a study of the High Renaissance in Rome, Venice and other art centers with a more detailed analysis of the works of Leonardo, Michelangelo, Raphael and the Venetian masters.

△ △ △

NOTICE

Mr. Hickox announces that physical examinations for the men will be held next week. The schedules are posted in the locker room at Cossitt.

Low Prices are Enticing—
Quality and Workmanship are More So
A. C. Harwood
214½ N. Tejon St.
Wall Paper, Paints and Glass

Wills, Spackman & Kent
Real Estate, Mortgages, Insurance
GAZETTE BUILDING

Students
Doubtless you need more photographs for exchange among your friends?
Let us duplicate your order now.
The Emery Studio
Cor. Cascade Ave. & Kiowa St.
Phone 41

GOLD and STERLING SILVER NOVELTIES at
Hayners'

All Kinds of Choicest Bakery Goods
PARK BAKERY
and Lunch Room

Eat Leighton Pure Ice Cream and Gold Bar Butter
There is None Better
LEIGHTON & CO.
122 N. Tejon St.

For Luncheon use
Sinton's Yo-oort Pimento Butter Cheez
Fine Filler for Sandwiches
The Sinton Dairy Co.
Main 442

¶ The Home Cooking that mother used to make
THE COLLEGE INN
Opposite the Campus

Caps
made by the Heid cap people in all the new patterns and designs, priced $1.00, $1.50 and higher.

Hosiery
by the pair or box. 25c to $3.00.

We are showing an excellent hose for men at 35c-3 for $1.00

Glad to show you.

Robbins
ON THE CORNER

THE TIGER
The Colorado College Newspaper. Published Semi-weekly by the Students. Issued Tuesday and Friday of each week.

WILLIAM B. MCKESSON ..... Editor
VICTOR C. KINGMAN ..... Manager

PAUL HAMILTON ..... Assistant Editor
HORACE HOPKINS ..... Assistant Editor
FRANK SHELDEN ..... Assistant Editor
JAMES TANNER ..... Assistant Editor
THOMAS FERRILL ..... Athletic Editor
HOWARD LOGAN ..... Engineering Editor
MARY CARNAHAN ..... Local Editor
NEIL MCMILLAN ..... Local Editor
MIRIAM BISPHAM ..... Alumni Editor
EARL MARTIN ..... Live Drives
LANDIS ARNOLD ..... Assistant Manager
ALFRED DWORAK ..... Assistant Manager
HAYES TUCKER ..... Assistant Manager
THORNTON THOMAS ..... Assistant Manager
WILLIAM COPELAND ..... Associate Manager
FLOYD MAXWELL ..... Associate Manager
DWIGHT SPENCER ..... Associate Manager

Address all communications to The Tiger, Colorado College, Colorado Springs, Colorado. Phones: Editor, Main 3148 or Main 2073. Manager, Main 2073.

MR. HIGH SCHOOL STUDENT

We of Colorado College consider these two days beneficial to you and to us. It is an opportunity for you to see something of Colorado College life, and it is a chance for us to make you want to share in that life. It is impossible for our work to stop entirely these two days. We should not want to abandon it, even though permitted to do so, for that would deprive you of an opportunity to see our life as it is every day. We hope that you will not gain any impression of Colorado College at this time that will not hold true throughout the entire year.

College life is a peculiar mixture of work and play. One difference between it and the other works of the world is the spirit of cooperation on every hand. Every student here is trained by the same ideals, every one is called upon to support the same interests. Thus they are taught that there is something more important than themselves and that they are only a part of it. This is the thing we want you to feel while with us—this unity and loyalty. Every one of us who is interested in Colorado College is likewise interested in you. We know that the burden of selecting a college soon will fall to you. For that reason, we are all interested in showing you just what we have here. Colorado College students believe in Colorado College. They believe that there are other institutions in the country worthy of your consideration, but all they ask for is a chance to show you the facts as they are, and allow you to make the final decision.

Not the least factor in making you welcome among us has been the united support of all. From the following representative notes, you can readily see that every student and faculty member of Colorado College is mighty glad to have you here at this time.

President Slocum, for the faculty, says:

"It is always a great pleasure to welcome the representatives of the high schools throughout the state to Colorado College, and to express the wish that they will have a most enjoyable time as long as they are on our campus. It is hoped that they will come to know the life and work of the College and find it interesting."

Glen Cheley, president of the Student Commission, says:

"The greatest event of our College year comes with the pleasure and opportunity of our student body to have as our guests the high school men and women from over the state. We cordially invite you to see our College in all phases of its life, we want you to enjoy yourselves and we eventually want you to number among us. Let us help you and show you what we have."

Blanche Caldwell, of the Women's Student Government Association, says:

"It is a pleasure to have as our week-end guests the representatives of the high schools throughout the state. We hope that you will visit the "Halls" and allow us of the Student Government Association to do anything that we can to make your days here enjoyable."

To Our High School Guests:

We have always been proud to claim that one manifestation of Tiger spirit is courtesy to the guests on our campus. We are proud of our College and everything connected with it, and we want you to know why. So don't be afraid to ask any question you wish from anyone—faculty or student—whom you meet. We want to get acquainted with you and we want you to get acquainted with Colorado College.

E. S. WATSON,
Chairman of Enthusiasm Committee.

"See America"
Welcome, U. of C.
Fair Field, No Favor
May the Best Team Win
On your toes, Tigers all the time
The Denver & Rio Grande

FRATERNITY BASEBALL

Ho was some pitcher in the spring,
The boys proclaimed he had some wing.
The season came,
O, what a shame
They used a truck now balls to bring.
—Illini.

SUNDAY VESPER SERVICE

The Reverend Wilfred A. Rowell of the First Congregational church of Beloit, Wis., will deliver the sermon at the vesper services on Sunday. The choir will sing "God of Israel," by Rossini. The hymns for Sunday are 86, 108, 50.

C. C. Pennants and Pillow Tops
20% discount this week
MURRAY DRUG CO.
OPPOSITE CAMPUS
"Meet at Murray's"

The "TIGER SHOP"
For All Athletic Goods
"ASK THE MEDICINE MEN"
POWELL-McINTYRE SPORTING GOODS CO.
18 E. Pikes Peak Avenue
Main 930

Colorado Fuel and Iron Company
GENERAL OFFICES, DENVER, COLORADO
¶ *Miners of* Anthracite and Bituminous Coals *and Manufacturers of* Coke and Steel and Iron Articles

TELEPHONE 599
STORE, 104 NORTH TEJON STREET
The Pikes Peak Floral Co.
Cut Flowers *Decorations and Designs*

BATAVIA
Means Highest Quality in Food Products
THE HEMENWAY GROCERY CO.
115 S. TEJON ST
1201 N. WEBER ST

The Antlers Livery and Taxicab Co.
M. J. LACEY, Manager
21 and 23 N. Cascade Avenue
If you want to go comfortably, or if you are in a hurry, call Main 71
Experienced and Courteous Drivers. Service Unexcelled.
Cars, both Limousines and Touring, are new, clean and up-to-date. These are the features that should appeal to you.
FOR THE OPERA OR TO THE DEPOT, CALL MAIN 71
Open At All Hours Day and Night

STUDENTS TO REVEL

(Continued from Page One)

All-College night yet remaining in the school year.

All the stunts are ready and all the arrangements by now have been completed. Cossitt has been apportioned off into spaces in which the various organizations will hold their stunts. In the stadium there will be a large tent, divided between the Pearsons' farce and the Phi Gam sketch. The Betas will give their "Vaud" in the locker room. The non-fraternity men will have the wrestling room for their "All Star" concert. The Phi Delts will give their minstrels in Juilliard Hall and the Sigma Chi aeroplane stunt will be in the first alcove west of Juilliard. With the exception of the west end, which will be curtained off for the Kappa Sig "Wonders of the World," the gym will be used for all the necessary accessories to make a successful carnival. The shooting gallery and "nigger baby" rack will be on opposite sides of the gym. The girls of the four classes will have candy booths in the corners of the room. There will be lemonade (pink), popcorn, ice cream, ticklers, confetti—in short everything which is necessary to aid in the production of a successful carnival.

△ △ △

MONTANA STUDENTS ACCEPT MILITIA

Five of the eight petitions which have been circulated on the campus asking for military drill at the university have been turned in bearing a total of 120 signatures. When the other three petitions come in Professor Spaulding of the Forest school, who is at the head of the movement, expects to have at least 180 names on his list of men students who have voluntarily signed for compulsory military training. Of the students who have been asked to sign but five have refused.—Montana Kaimin.

College Boys!
We are always CLEAN and UP-TO-DATE
Campbell's
12 S. Tejon Street Barber Shop

GOEDE SHOE SHOP
Opposite Campus

FRED IMBODEN
A. L. LOUGH
The Palace Barber Shop
106½ E. Pikes Peak Ave.
Phone Main 700

College Barber Shop
Opposite Campus

THE MODERN SHOE SHOP
PETERSEN 121 E. KIOWA
SEWED SOLES 75¢
Quick and First-Class Work at Moderate Prices
Phone Main 1276

ASK FOR and GET
HORLICK'S
THE ORIGINAL
MALTED MILK
Cheap substitutes cost YOU same price.

Professional Cards

Drs. Sinton & Flora
DENTISTS
700 Exchange National Bank Building

OUR ENGLISH SPELLING AGAIN

The greatest conglomeration of inconsistencies that was ever invented. That is how H. V. E. Palmblad, instructor in the department of German, describes the English language.

"There is no reason," he says, "why everybody should spell alike any more than why they should dress alike or walk alike. There is at the present time no uniformity of spelling as is shown by the various ways of spelling 'chancellor,' 'catalogue,' and other words.

"English spelling is supposed by some to show derivation of words. The persons interested are those who do not need the spelling to show the derivation, but still we make the nine hundred and ninety-nine spend long hours of learning to spell for the theoretical benefit of the one out of every thousand who is interested in it for derivation. The help of modern English spelling for derivation often conceals the etymology as well as reveals it. At one time it was thought that the English word 'foreign' had some connection with the Latin word 'regnum,' which it does not. Dr. Johnson, in his dictionary, spelled 'island' with an 's' because he thought it had something to do with the Latin word 'insula,' which it does not.

"There is no etymological reason for having the 'h' in 'ghost'; no logical reason for having the last syllable in 'sueceed' spelled one way and that of 'econcede' another. If 'receipt' should be spelled with a 'p' to show its derivation from the Latin 'receptum,' then to be consistent we ought to spell 'deecit' with a 'p' which is derived from the Latin 'deceptum.' But we consider the person who spells either of these pairs of words alike as illiterate, and a vast amount of time is spent in the schools to make our children observe a uniformity which is not uniform.

This advocate of reformed spelling says that "pronunciation should be the basis of all spelling, as it was originally. The divergence of English spelling from its pronunciation is largely due to the fact that pronunciation changes constantly, but we fail to let the spelling change along with the pronunciation. The idea that good spelling and a good education go hand in hand is a misconception dating back from the time when only a few were able to read and write and were acquainted with the English writings of the time. Today so-called 'correct spelling' means the memorizing of certain combinations of letters forced by hard working teachers on unwilling pupils, and it is no more a sign of culture than the ability to repeat rules of conduct from a book of etiquette is a proof of good reading."
—Daily Kansan.

△ △ △

MADRE MERRILL NEW HEAD OF TOWN GIRLS' ASSOCIATION

The annual election for the Town Girls' Association was held last Tuesday. The following officers were chosen for the ensuing year:

President—Madre Merrill.

Vice-President—Sara Baker.

Secretary-Treasurer—Luck Reid.

Representative to Student Commission—Effie Brooks.

Tiger Correspondent—Mary Hutchinson.

Student Government Association Representatives—Senior, Edith Boyd and Sylvia Weston; Junior, Alma Barber and Viva Root; Sophomore, Gladys Grafton and Freda Schmitt.

The amendment regarding dues was passed with a large majority. That article of the constitution now reads:

Article 5, section 1. There shall be no regular dues for this association, but the president shall have power to impose a tax on each member of the organization if a two-thirds majority of the organization shall deem such a taxation necessary.

Amendment:

There shall be an annual taxation placed upon each member, a committee determining the amount.

The picnic, which was to have been held Saturday, has been canceled owing to the full social schedule from now until the end of the school year.

△ △ △

Sporting Editor: "Bink, the new heavyweight champion, has a vocabulary of only 87 words. Get a story and list of words."

Reporter: "Not a chance. We could use only 17 of them."

△ △ △

He who in his secret soul,
Some hope of passing hath,
Had best neglect all other things
And dig on Freshman Math.
—Cactus.

G

YOUR VISITING CARDS

TO SEND WITH INVITATIONS
AND FOR FUTURE USE

WE HAVE ONLY THE CORRECT THING

THE GOWDY PRINTING AND ENGRAVING CO.
21 N. TEJON ST.

Couture's is the place for College folks to have their Cleaning, Dyeing and Pressing done

COUTURE'S, The French Dyers and Cleaners
Phone Main 1288 J. H. Spaulding, Proprietor 218 North Tejon St.

TRYOUTS FOR ATHLETIC

(Continued from Page One)

Ling	S	S	..
Mace	S	..	..
McNutt	J	J	J
Putman	J	..	..
Shafer	S	..	J
A. Smith	S	..	S
E. Wubben	..	..	S
Winters	J	..	..
C. M. Williams	..	..	S

Tryouts were also held in the high jump, baseball throw and football punt but a high wind made these events very difficult. For the benefit of those who have not become acquainted with the list of entries or perhaps have forgotten them the requirements are given here again.

1. 100-yard dash, Senior, 11 3-5 sec; Junior, 12 sec.

2. 220-yard low hurdles (all standing) Senior, 31 sec; Junior, 33 sec.

3. High jump, Senior 5 ft.; Junior, 4 ft. 6 in.

4. Broad jump, Senior, 17 ft.; Junior, 15 ft.

5. Putting shot, Senior, 30 ft.; Junior, 25 ft.*

6. Pole vault, Senior, 8 ft. 6 in.; Junior, 7 ft. 6 in.

7. Baseball throw, Senior, 250 ft.; Junior, 200 ft.

8. Foothall punt, Senior, 120 ft.; Junior, 90 ft.

9. 100-yard swim (not resting) Junior, 50 yards.

10. 2-mile run, Senior, 12 min. 15 sec.; Junior, 14 min.

11. 10-mile walk, Senior, 2 hrs. 30 min.; Junior, 3 hrs.

12. Tumbling.

(a) Front hand spring.
(b) Hand stand without walk 10 sec.
(c) Dive, running, over 4 ft.

*Distance proportional to weight. 144 pounds requirement, 27 ft. and 22 1-2 ft. 128 pounds requirement, 24 ft. and 20 ft.

Notices will be posted on the bulletin boards of the next tryouts. They will probably be held every Wednesday afternoon until the end of exam week. The faculty certification committee consists of President William F. Slocum, Professors Roger H. Motten, Guy H. Allright, E. C. Schneider, G. B. Thomas and C. J. Rothgeb. The regular faculty proxies are Prof. John C. Parish, Guy W. Clarke and Fred M. Gerlach

SCHWEIGER FORCED TO LEAVE

(Continued from Page One)

which gave the Rocky Mountain championship to the Tigers. This season he played in one Conference game of baseball and there was but little doubt that he would make his "C" in both baseball and track.

About a week ago the big catcher went lame and the cause was thought to be an infected wound in one foot. However, his condition became no better and finally it was discovered that he was suffering from inflammatory rheumatism which became serious enough to confine him to his bed. Yesterday his condition was reported as considerably improved and he may be able to resume his class work in a few days, but there seems but little hope that he can participate in athletics again this spring. His loss in both branches of sport will be felt keenly but it is hoped that next fall will see him in his old position back of the line when Rothy calls out his gridiron squad.

△ △ △

WOMEN'S ATHLETIC ASSOCIATION

(Continued from Page One)

provided for the class winning the baseball game and for the winer of the class tennis tournament. All four classes have teams competing.

This year the association is making a number of new features prominent in the meet. The most important of these is to be the awarding of "letters" to the women. All of those women on the winning teams will receive the emblem. It is hoped that in this way much additional interest may be aroused. After the "letters" have been awarded for a few years, the association feels, they will come to have a significant value and the women will be stimulated to work for them.

The new board members are: president, Josine van Diest; vice-president, Mary Carnahan; student commission representative, Georgia Carlson; secretary-treasurer, Alma Barber; captain hall, Dorothy Koch; tennis, Leah Gregg; baseball, Catherine Clark; cricket, Rosemary Gildersleeve; volley ball, Mary Randall.

The Silver Grill

109 East Pikes Peak Avenue

Is the best place in town for College folks to eat.
You'll enjoy your meals here, and
the prices are right.

FRANK R. ASHLEY, President — LEWIS B. SKINNER, Treasurer and Gen. Mgr. — PAUL C. SKINNER, Sec'y and Gen. Supt

THE WESTERN CHEMICAL MANUFACTURING CO.
Manufacturers of

Commercial Sulphuric, Muriatic and Nitric Acids. Electrolyte, Chemically Pure Acids and Ammonia, Aqua and Anhydrous Ammonia, Liquid Carbonic Acid Gas.
Buyers of Zinc-Lead-Iron Sulphides.

DENVER

Line Drives

"The game was won for the home team in the seventh by a series of Line Drives."

HIGH SCHOOL NUMBER.

This number of the Line is dedicated to our High School guests, wishing them all good luck and hoping that, whatever else they do, they will cross the line at the earliest possible moment.

Following the example of ye new Ed we also wish to disclose the great secret of why we are undertaking the job of editing this Pellndium of Piffle. Of course we realize the great opportunities of service and appreciate the honor but the real reason is that nobody else wanted it. We do not expect to compete with the former conch but as far as we can, we intend to adhere to the former plan. Contributions thankfully accepted.

OVERHEARD AT COSSITT.

Frosh: I can't give Dean H. much on that music at chapel this morning.

Senior: What do you know about music, anyhow? You couldn't play a mouth harp.

Frosh (dubiously eyeing his order of fried eggs): Neither can I fay an egg, but I'm a better judge of a hud one than any hen living.

We are planning to publish, from time to time, short scenes from Colorado college history. Our first will be from the life of one whom we all know and honor, a man who—

SCENE THE FIRST.

Scene: Hagerman Hall. Time, September, 1911. Various students standing about the steps shaking hands and getting acquainted after a summer's vaention. A cab drives up the road and a young and handsome man dressed in rather loud clothes steps out.

A Soph.: Ho, here's another frosh! How do you do? Glad to have you with us. By the way, you're just in time. You know, every year we have a few special tickets to the library. The regular price for reading privileges is five dollars but these special tickets are good all year and sell for fifty cents. I'm all sold out except one. Would you care to take that one?

The Frosh: Why, thank you, you certainly do make a fellow feel at home. Of course I will take it and thank you for giving me the chance.

(He produces fifty cents and the ticket changes hands. He departs into the hall.)

Second Soph: Oh, darn! Why, oh why, didn't I see him first?

(The Frosh reappears.)

Second Soph: Say, Frosh, what's your name?

Frosh: Elmo S. Watson.

There, Watso, I guess we'll call that Ohi Egg stuff even now. Business of satisfied smile.

PITY THE POOR CANNIBAL.

Headline from the Gazette:
"We're all pickled in brine and too salty for cannibals to eat."

One of our students has just received two offers for the summer, a course at a military camp and a job as timekeeper for a gang of Italians. We should suggest that he take them up in the order named.

OUR FAVORITE VERSE

THE DRIVERS.

(J. Carlisle Peel.)

In the roar of the white-streaked rapids
And the boom of the deep green falls,
In the creek of the straining sluices,
The voice of our master calls,
For we are the river's servants,
And we bide by the river's will,
For him is our toil and labor,
And his is the right to kill.

Our strength is the strength of the waters
That foam on the jagged rocks,
That boils in the deep, dark eddies,
And tears at the sluice-gate blocks.
And out thru the black walled forests
That over the whirlpools bend,
We follow the trail of the river
Till we come to the river's end.

Small time shall there be for sleeping,
When the boom logs shiver the ice,
We gamble our lives with the river,
But the river holds loaded dice.
Full many a stone shall witness
A life that the falls have won,
What matter the lives of the drivers
If the work of the drive be done?

The Lycead met with Prof. Baker last Sunday night and discussed divers and weighty subjects. Mr. Baker's trained grasshopper furnished amusement for the gathering after the discussion.

The A. M. P. entered the grocery store with the baby on his arm and a kerosene can in his hand. Carefully setting the can on the counter he remarked: "Sit there a moment, little dear," and handing the baby to the clerk, "a gallon of oil in this, please."
Editor Line Plunges:

Dear Sir:—I do not like to seem snippy, but I wish that you would

(Continued on Page 4)

Our stock of
Loose Leaf
Note Books
is the most complete in this city

Books, Stationery and Art
Picture Framing and
Engraving

Whitney & Grimwood
Agency Van Briggle Pottery — 20 N. Tejon Street

CHAS. F. BENNETT, President — H. N. SHELLENBERGER, Vice President
The Bennett-Shellenberger Realty Company
Real Estate, Insurance and Loans
5 Pikes Peak Avenue — Phone Main 26

The College Clothes Shop
Cleaning, Repairing and Pressing
Opposite Campus — Rates to Students

Tigers
Thrive on Mowry's Ice Cream and Golden Glow Butter

△ △ △

The Mowry Creamery Co.
PHONE 1184

Chemistry Aprons
Book and Pack Bags
Camp Blankets

The Out West Tent & Awning Company
113½ N. Tejon — F. E. Kohler, Mgr. — Main 1261

TRY
THE PEARL
THE LAUNDRY THAT USES IVORY SOAP
329-31 N. Tejon Phones M. 1085-1086

Let us do your
Kodak Developing and Printing
It's our Specialty

Stewart Bros. —17— N. Tejon St.

Bissell's Pharmacy
For Pure Drugs, Toilet Articles
Stationery and Druggists' Sundries
Cor. Dale and Weber Sts. — Phone 980

Standish Hotel
C. C. Headquarters in Denver

The Alamo Hotel

SPECIAL ATTENTION GIVEN TO FRATERNITY DANCES AND BANQUETS. Also DINNER DANCES.

Exceptionally low permanent rates

GEO. M. BURRELL, *Mgr.*
Formerly Hotel Imperial, New York City

OTIS & CO.

MEMBERS
New York Stock Exchange
New York Cotton Exchange
Chicago Board of Trade

Use our MONTHLY PAYMENT METHOD for the purchase of INVESTMENT STOCKS and BONDS. Ask for our booklet "How to Invest in Standard Securities by the Monthly Payment Method."

127 East Pikes Peak Ave. Phone 188

NOMINATIONS MADE

(Continued from Page One)

Mattie Carrick, Ruth Collins, Josine van Diest, Anna Maude Garnett.

Article V. Powers and Duties of Executive Board:

Section 7. (a) To act as a nominating committee to nominate the following:

President, vice-president, secretary and treasurer of the incoming commission.

Article VI. Powers and Duties of the Representative Council:

Section 1. They shall elect the following officers of the incoming commission:

(a) President (junior man).

(b) Vice-president (a junior woman).

(c) Treasurer (man, junior or sophomore).

(d) Secretary (woman, junior or sophomore).

Article IX. Elections.

Section 1. Representatives to the incoming council shall be elected by their respective organizations at least five weeks before the close of the college year. The president of the organization shall be the alternate to serve in the absence of the representative, but in no case shall he be elected to be the official representative.

Section 2. The officers of the incoming commission shall be elected by the incoming representative council at least four weeks before the close of the college year, to assume office immediately upon election.

In the above list the two men nominated for president of the executive board are also nominated for treasurer, likewise the girls nominated for secretary are included in the list of nominees for vice president. This was done because the present board thought that the defeated candidates for president and secretary would be good nominees for the positions of treasurer and vice-president. The president, treasurer, secretary and vice-president are voted on in the order named.

The organizations represented on the student council and which may submit any other nominees for these positions are:

Men's organizations:
1. Athletic Board.
2. Cosslit Board of Control.
3. Inter-Fraternity Council.
4. Inter-Society Council.
5. Non-Fraternity Men.
6. Y. M. C. A.

Women's organizations:
1. Dramatic Club.
2. Inter-Society Council.
3. Student Government Association
4. Town Girls' Association.
5. Women's Athletic Association.
6. Y. W. C. A.

Joint organizations:
1. Freshmen Class.
2. Sophomore Class.
3. Tiger Board.

One representative from the faculty.

△ △ △

LINE ORIVES

(Continued from Page Three)

unite a protest against fussing to and from chapel. I think that chapel should be an "All college affair" and that fussing should be prohibited.

Yours truly,
INA BITT PEEVISH.

Owing to the change in the editorial staff, the Awful Number may never be published. However, if anyone will provide us with the material we intend to publish a Humorous Number.

We haven't the crust to keep the Ed of Q. E. D. so we will just sign ourselves, Q.

Cold Boiled Ham
—for Your Hikes, Parties, Spreads

—That we cure, smoke, bone and boil ourselves—that's what you get here. It has that same delicious, appetizing flavor that it would if coming from your own home.

HAYMAN MARKET
Fourteen South Tejon St.

MUSIC SCHOOL

No Mixed Chorus.

The attempts this year and last to form a mixed chorus at this time of the year make it plain that it is out of the question—students are too much occupied with work and social functions. The plan now is to organize such a chorus next fall in connection with the formation of the Glee clubs, probably making membership in it a condition of admission to the clubs.

Euterpe club spent a most enjoyable evening with Mr. and Mrs. H. Howard Brown at their home 1916 Wood avenue, May 9. On that occasion, Mrs. Brown gave a talk on Wagner, first sketching the opera "Lohengrin" demstrating with selections on the Victrola. Janet Warnock sang "Elsa's Dream."

Beryl Griswold will give a piano recital on May 18.

Euterpe will hold its third annual picnic at Thrail's cabin on Cheyenne mountain Tuesday, May 23. It is necessary that the committee have all names of those who wish to attend. Those expecting to be there are asked to sign up on the slip placed on the bulletin board in Perkins Hall.

Dean Hale has been able to raise another hundred dollars for the Music School.

△ △ △

ALUMNI NOTES

Raymond L. Givens was married a few months ago and is now living in Boise City, Ida.

Winnifred Walsh, ex-'17, and Virginia Pearce, ex-'16, have been studying in the University of California this winter.

Louise Burgess, ex-'18, will return to the Springs June 1 for a 10 days' vacation before completing her teacher's course in Greeley.

This commencement, members of the class of 1915 will come from all parts of the country to attend their first class reunion.

Katherine Copeland, '14, visited in the Springs last week. Miss Copeland is in Pueblo attending the C. F. and I. nurses training school.

Charlotte Touzalin, '17, who has been on the nursing staff of the allies during the past winter, expects to re-enter Colorado College next fall.

Lloyd Shaw, '13, delivered the regular weekly lecture at the Chamber of Commerce luncheon Wednesday noon. Shaw spoke on the plans for the coming Shakespearean week.

Claud R. Black, who has been visiting relatives and friends in the city for a couple of weeks, left yesterday afternoon for his home in Idaho Falls, Ida. Mr. Black graduated from Colorado College with the class of 1913, and since that time has been county surveyor at Idaho Falls.

△ △ △

Y. W. C. A. CONFERENCE SUPPER IN BEMIS MAY 17

It seems strange, what a flow of good humor will arise when a company of people are provided with knives and forks and told to eat together. This knife and fork enthusiasm is growing popular on the campus, and the next big meal is the conference supper, served in Bemis hall, May 17. Instead of the regular dinner in Bemis, a cafeteria supper is to be served by the girls in charge of the Estes Park Conference with an entertainment in the common room to follow. The charge for both hall and town girls is ten cents. The conference supper is an annual event, now only to the underclassmen, and has always been popular and well attended.

IN MEMORIAM

M. C. G.

Death cannot be a messenger of ill
To him who faithfully his Master serves;
Who cheerfully accepts the work assigned,
Serving unto the end with all his heart;
Who, in the dreary deserts of this life,
Opens the cooling spring, or plants the shade,
Where weary travelers may drink and rest;
Who holds the ladder for some timid soul
To climb above its conflicts and its fears,
And, through the telescope of Faith, behold
That which the doubting soul had longed to see.
Not unto him who served so valiantly,
Obeying heavenly orders without fear,
Was Death commissioned to display his power;
But to declare a message had been sent,
Announcing that the King of Kings desired
His heavenly mansion should be occupied.

—Henry C. Hayden.

△ △ △

DENVER UNIVERSITY DEFEATS MINES 6 TO 4

The Denver University baseball team defeated the Mines Tuesday afternoon, trimming them 6 to 4 after a hard-fought battle. Heavy hitting by both teams featured the contest, the Mines getting 13 safe ones, while the Miners gathered 10 off of Heitzman, including homeruns by Jones and Mahoney.

Peck starred in the fielding line, several of his assists being of league caliber. Mahoney also caught in fine style.

△ △ △

REPARTEE

When a woman has a "chip on her shoulder" and tells you what she thinks of you at the rate of 150 miles an hour, the best way to have some fun is to wait until she runs out of breath and then smile sweetly and tell her that you just adore that shade of blue she has on her hat.—Exchange.

"What you want to do," said the druggist, as he handed the old darky the medicine, "is to take a dose of this after each meal." "Yes, suh," was the reply; "an' now, if you please, suh, tell me whar I'm gwine to get de meals."—Exchange.

"What are you doing, Gus?"

"Just admiring the beauties of nature."

"Have any gone by yet?"—Exchange.

△ △ △

Sophomores in Colgate University are to be allowed to smoke only corn cob pipes on the campus and on the streets of Hamilton. This resolution was presented by the senior governing board to the upper class.

△ △ △

Mutt: "Ain't nature wonderful?"
Jeff: "Why?
Mutt: "She gives us all faces, but we can pick our own teeth."—Harvard Lampoon.

COLLEGE GOSSIP

Good Printing. 19 South Cascade avenue.

Prompt Printery, 12-14 E. Kiowa Main 536.

Irene Moulten's mother visited her Wednesday.

Dr. Carver spoke at Y. W. C. A. Wednesday.

Miriam Bispham had lunch today with Ellen Swart.

Women's Sport Pumps and Oxfords in white, black and tan or in combinations. $4.75 up to $4.50. Whitaker & Wells.

Marguerite Jones, ex-'19, visited the campus this week.

Carl Shadowen is absent from classes because of sickness.

Marian Skinner took dinner with Gertrude Gleason Monday.

Evelyn Estabrook's parents have been visiting her this week.

Ole Nordeen, '13, is spending the week-end at the Beta house.

Mattie Carrick took dinner with Anne Byrd Kennon Monday.

Ross Coulter was able to attend classes on crutches yesterday.

Over $15 was cleared at the Pageant for child labor given recently.

Margaret Stanard was the guest of Alice van Diest Tuesday evening.

Miss Brown's table gave a spread for Blanche Cunningham Thursday.

Miss Beatrice Sumner was the guest of Lavina White Monday evening for dinner.

Helen Carpenter's table gave a spread for her Tuesday on McGregor back porch.

In men's shoes the Nettleton Shoe represents the perfection of shoe making and shoe value. You cannot make a mistake if you come to this store and choose the Nettleton last suitable for your feet. Hi Shoes, $7.00. Oxfords, $6.50. Whitaker & Wells.

Sigma Chi will entertain the Greeley High School team during their stay for the track meet.

Mr. and Mrs. Kirkwood chaperoned Helen Kirkwood, June Eaton, Ruth Collins, Larry Greenlee, Levi Morse and Lee Giezen on a hike up Ute Pass Tuesday evening.

T. Thomas, R. Mimmack, C. Mack, K. Clark, Howard Logan, Paul Shaffer and several alumni entertained at the Sigma Chi house Wednesday evening. The guests of the evening were the Misses Howe, Callis, Pooler, Murray, Hallock and Nimmo.

VIS VIRUM

To fear and yet not falter,
To dread and yet not flinch,
To eye the end, a-tremble,
And yet not yield an inch—
Ah, there's the steel that steadies
The weakling arm anew,
While Soul fights on, and conquers
Both self and foeman too.

—L. W. L. in Daily Texan

Assorted Chocolate Creams —a Pound for **20c**

Our Special for Saturday

These are Vanilla, Maple, Raspberry and Orange flavored cream centers, dipped by hand in Dern-good Chocolate, and our candy makers report an unusually good quality for the centers.

From Maker to You
Derns
Fine Coffee, Tea, Candy
26 S. Tejon St. Phone 575

COAL

We will appreciate your fuel orders, and you will appreciate our first quality coal and prompt service.

THE PIKES PEAK FUEL CO. :: :: Wholesale and Retail COAL DEALERS
125 E. Pikes Peak Ave. Phone Main 577

COLORADO COLLEGE

WILLIAM F. SLOCUM, D.D., LL.D., President FOUNDED 1874

Departments of ARTS AND SCIENCES BUSINESS ADMINISTRATION AND BANKING
SCIENCES ENGINEERING FORESTRY MUSIC

The Colorado College Newspaper

The Tiger

Published Semi-Weekly by the Students

Volume XVIII — COLORADO SPRINGS, COLO., MAY 16, 1916 — Number 57

FORT COLLINS TEAM WINS MEET FROM BIG FIELD WITH 34 POINTS

Records in Mile and Shot Put Broken---Terrors Land Second Place---Eaton one man Team Ties for Third Place and Wins High Individual

The Fort Collins team took first place in the High School Day meet on Washburn field last Saturday with 34 points; Colorado Springs was second with 20 points, and Greeley and Eaton divided the honors at third place with 11 points each.

Two new state interscholastic records were made. Knight of Grand Junction ran the mile in 4:45, clipping 1 2-5 seconds from the former record which was made by Smith, N. D H. S. in 1911. Platt of Eaton smashed the discus record by more than 14 feet. His distance was 130.6 feet, made during the preliminaries in the forenoon; the old record was 116 feet, made by Powers of Brighton in 1909. Graham of Colorado Springs beat the record in the 220-yard dash by 1-5 second, but his mark was not allowed because of the strong wind at his back. The wind also deprived Keeper of Fort Collins of the credit of equalling the record in the 220-yard low hurdles.

Longmont won the half mile relay in 1:40 1-5, thereby taking the Spalding cup from Rocky Ford, who had had it for two of the three years necessary for permanent possession. Rocky Ford took second place, and Greeley third after Fort Collins was disqualified on a foul.

First individual honors went to Peasley of Fort Collins, who took first in the shot put and javelin throw and second in the discus throw for a total of 13 points. Platt of Eaton, who was the only representative of his school, took second individual place with one first and two seconds. With his 11 points he tied Greeley for third place in the meet. Graham of the Terrors was third individual, with two firsts taken in the dashes.

Thirteen of the 33 schools entered managed to score. The standings follow: Fort Collins, 34; Colorado Springs, 20; Greeley High, 11; Eaton, 11; Longmont, 8; Trinidad, 7; Montrose County, 6; Sterling, 5; Grand Junction, 5; Loveland, 4; Greeley Industrial, 3; Pueblo Centennial, 1; Colorado City, 1.

The meet was run off on the dot, with none of the delays which often seem inevitable. The "cloudy and rainy" weather which the local prophet had

Continued on page 2)

FACULTY ADOPTS RESOLUTIONS ON THE DEATH OF PROF. GILE

Express Appreciation for Work Among Students, Faculty and Townspeople

At the faculty meeting on Friday, May 12, the following appreciation of the late Dr. Gile's work was accepted.

By the death of Professor M. Clement Gile, the faculty of Colorado College has lost one of its most influential and beloved members, the head of the department of classical languages and literatures for nearly twenty-four years—more than half the period of the life of the institution.

Mr. Gile was a teacher of rare power. He made the driest details of language study fascinating to his students, and also imparted the literary quality and outlook which interpreted for them the larger meaning of the subjects they were studying. He was a strict disciplinarian, but such was his

(Continued on Page 3)

TIGERS FAIL TO CONNECT WITH McGRAW'S SLANTS AND LOSE GAME

Sixteen of Rothgeb's Men Fanned by Colorado U. Pitcher in 4-0 Game.---Garside Robbed of Three Safe Hits by Centerfielder.---Brothers Play on Opposing Teams.

In the big game of the season last Friday afternoon the Tigers were beaten by the University of Colorado. McGraw's twirling and C. C.'s inability to field the ball at critical moments resulted in a score of 4 to 0 in favor of the visitors. Stub Davis got the first hit of the day, slamming out a Texas leaguer in the sixth inning and Balch got a single in the ninth. Bud Garside succeeded in hitting the ball several times but the center fielder always nabbed it just as Bud was rambling along towards the second sack. About the seventh inning a cold wind came up which made the game a little slower. Here is the game by innings:

First Inning—Evans, the first Boulderite up, reached first on Garside's error. Dunn struck out and Beresford fanned. McGraw knocked out a homer scoring two runs. Burlingame fanned. Balch failed to beat out a bunt. Peterson and Verner fanned.

Second inning—Brown fanned. Wallace reached first on Pete's error. Hickey flied out. Muler hit and scored on Wallace. Garside flied out to center. Evans fanned. Burlingame went out on an infield grounder.

Third inning—Evans walked. Dunn went out short to first. Beresford out, third to first. McGraw flied out to Balch. Holman, Stub Davis and Mack Davis fanned in a row.

Fourth inning—Burlingame out, Pete to Holman. Brown singled. Wallace flied out. Hickey flied out. Balch went out on a foul. Pete and Verner fanned.

Fifth inning—Muler out, Mack to Holman. Evans reached first on Peterson's error. Evans out trying to steal second. Dunn fanned. Bud flied out to center again. Evans flied out to center and Burlingame fanned.

Sixth inning—Beresford went to first, hit by pitched ball. Mack fanned McGraw. Burlingame fanned. Beresford out, trying to steal second. Holman fanned. Stub Davis singled. Mack fanned and Stub stole third. Balch was called out on a close decision at first.

Seventh inning—Brown went to first, hit by pitched ball. Wallace scored Brown. Mack pitched out of a bad hole by fanning Evans and Dunn. Peterson and Verner fanned. Bud [illegible] flied out to center.

[illegible] Beresford out, short to first. McGraw flied out to second. Burlingame fanned. Evans popped a foul to first. Burlingame flied out to

(Continued on Page 3)

NEW REPRESENTATIVE COUNCIL WILL HOLD FIRST MEETING THURS.

COMPLETE LIST OF REPRESENTATIVES NOT YET IN HANDS OF SECRETARY

The majority of names of the new members of the student council have been turned in to the secretary of the student commission. A few organizations which have not notified Miss Higgins of their selection of a representative, are requested to notify her as soon as possible. The following is the list of representatives as it now stands:

New Representative Council.

Men's organizations—Pan Hellenic council, Thornton Thomas; Inter-Society council, John Spalding; Non-Fraternity men, Percy Sheppard.

Women's organizations — Dramatic club, Nell Cook; Inter-Society council, Helen Kirkwood, pro tem; Student Government association—Anna Maud Garnett; Town Girls association, Effie Brooks; Women's Athletic association, Georgia Carlson; Y. W. C. A., Dorothea Belk.

Joint organizations—Sophomore class ('19), Edward Hughes.

Notice is called to the fact that the meeting of the new student council to elect the new officers of the executive board has been postponed to Thursday evening at 7:30 o'clock in Ticknor study. The list of candidates for these positions is as follows:

Nominations.

President—Kenneth Nowels, William McKesson.

Treasurer—Victor Kingman, Kenneth Nowels, William McKesson.

Secretary—Josine van Diest, Anna Maude Garnett.

(Continued on Page 3)

AGGIES LOSE TRACK CAPTAIN, BILL NYE

Bill Nye, the captain of the track team this year, has been forbidden to participate in any athletic events from now on, on account of a splintered vertebra in his back, an injury which he received in football last fall. This will be a serious handicap to the track and football teams but is something which can not be remedied. Bill has been one of the most dependable men in both track and football and we hate to see him have to quit.

He has not yet decided whether he will return to college next year or stay out and recover from his disablement. —Rocky Mountain Collegian.

FRENCH CLUB PLAY SUCCESSFUL COMEDY

The regular meeting of the Cercle Francais was held last Wednesday evening in Cogswell theater, when several members of the club presented "La Main Teste," a comedy by Labiche. Townspeople and a large number of French students in the college attended the play as guests of the club.

It has been the custom in former years for the French club to give an elaborate production of some French play, usually by Moliere, which made necessary an admission fee to pay for the costuming and incidentals. This year it was decided to give a modern play requiring little expenditure, and to have the admission free. The experiment proved very successful.

Much credit is due Miss Wollaston of the French department for her able assistance in drilling the cast. The members of the cast took their parts unusually well.

The list of characters follows:

Legrainard	Nelson Park
Mme. Legrainard	Adele Vorrath
Celine	Dorothy Mueller
Mme. de Pontmeie	Julia Hassell
Regulas	Jack Sumner

△ △ △

NEWTON HOLMAN ELECTED MANAGER OF CLASS PLAY

Rehearsals for the Senior class play, "As You Like It," have been progressing rapidly and the final cast has now been chosen. The individual members of the cast have been working hard and most of them have the parts well in hand.

Owing to the fact that he has a very heavy part in the cast, Rufus Mimmack, former manager of the play, has resigned and Newton Holman has been chosen manager in his place.

The play will be given in the Jungle Friday afternoon, June 9, and at Cogswell or the Burns, Saturday evening, June 10.

The following is the revised cast:

Rosalind	Lois Smith
Audrey	Harriett Bartlett
Phebe	C. Hallock
Alia	H. Leipheimer
Orlando	R. Nelson
Oliver	R. Mimmack
Le Beau	M. Barney
Charles	R. Smythe
First Lord	R. Smythe
Conn	Cheley
Williams	J. Hyde
Duke Frederick	J. Hyde
Amiens	C. Seeley
Second Lord	C. Seeley
Tombstone	B. Becker
Jaques	M. Turner
Duke Senior	G. Christy
Adam	Bejack
Silvius	K. Roberts

FRIDAY'S CARNIVAL OF UNIQUE STUNTS PLEASES BIG CROWD

MANY HIGH SCHOOL AND COLLEGE STUDENTS ENJOY SECOND ANNUAL EVENT

There is just one event in the college year that combines the noise of a pep meeting with the fun of a circus and at the same time entices a few specimens of the coin of the realm for a good cause. That event is the annual carnival held the night before High School day, the second one of which occurred in Cossit gym Friday night.

It was a real celebration, everyone agreed, with all the trimmings and incidentals which properly belong to a carnival. Refreshment booths were located at every vantage point; youths with brass voices peddled confetti and advertised the attractions of the sideshows and the baby rack. Attractions varying from playlets to aeroplane ascensions were tucked about in all corners of the building; everybody laughed, smiled or grinned to the best of his ability, and even the seniors seemed to stir with a recollection of youth.

In addition to the seven shows which ran in continuous performance, some of the men put on a free gymnastic exhibition in the outdoor stadium. This stunt was staged by Kirby, Park, Wuhben, Hepplewhite, Taylor, Anderson, Flegal and McKesson during the earlier part of the evening. Many people did not know of this and thus missed it. Those who saw it, however, were not a little surprised at the excellent work done. The other attractions did a rushing business all evening and either pleased their patrons so well or fooled them so badly that everyone declared that he had had his money's worth. The Phi Delt minstrels proved to be the greatest money getter, but the other sideshows followed closely.

The proceeds of the carnival were large and will be used in defraying the general expenses of High School day. While Friday's carnival was only the second of its kind, the consensus of opinion seemed to be that the carnival should be made a regular part of the High School day festivities.

△ △ △

OFFICERS OF "BARBS" CHOSEN WITH MARTIN AS PRESIDENT

At a meeting held recently, the nonfraternity men elected the following officers, who will assume office immediately:

Earl Martin—President.
Denver Vickers—Vice-President.
Robert Willis—Secretary.
Frank Sheldon—Treasurer.
Donald Smythe, Harold Park, Stanley Marshall—Cossitt Board of Control.
Percy Sheppard—Representative to Student Commission.

MUSIC STUDENTS IN RECITAL THURSDAY EVENING IN PERKINS

Miss Beryl Griswold, assisted by Miss Ernestine Thrall, soprano, will give a pianoforte recital in Perkins hall Thursday evening. The recital is open to the public, and no admission will be charged. Beginning at 8 o'clock the following program will be given:

Gigue .... Bach
Allegro .... Beethoven

With a Violet .... Grieg
Solvejg's Songs .... Grieg

Scherzino .... Schumann
Kamennoi-Ostrow .... Rubinstein

National Song .... Grieg
Watchman's Song .... Grieg

"Thy Beaming Eyes" .... MacDowell
"The Robin Sings in the Apple Tree" .... MacDowell

Wiegenlied .... Kjerulf
"Hark, Hark, the Lark" .... Schubert-Liszt

△ △ △

ARMENIAN GRADUATE WILL LECTURE IN PERKINS HALL TONIGHT

"The outrages committed by the Turks against the Armenians since the outbreak of the war," will be the subject of a very interesting address to be given by Dr. Clarence D. Ussher in Perkins hall tonight. Dr. Ussher, who has just recently returned to this country, was for 18 years a medical missionary for the American board of foreign missions, located at Van, Turkey, one of the centers of the Turkish outrages, and now in the hands of the Russians. Dr. Ussher is devoting his entire time trying to raise a fund of $5,000,000 for the relief of the starving Armenians in Turkey and for the rebuilding of the hospitals and missions at Van, which were destroyed by one side of the other in the varying fortunes of war. Dr. Ussher is a very interesting talker and his many personal episodes add a great deal to the lecture. The address is to begin at 8 o'clock and special invitation is given to all college students who are interested.

Dr. Ussher spoke at the regular chapel service this morning. He told some fascinating incidents of his life at Van. Many of his stories have a peculiarly touching appeal. Dr. Ussher and his party suffered many hardships, but still remains undaunted in his purpose to bring relief to the suffering Armenians. From the brief sketch of Armenian life given this morning, this evening's lecture should be extremely interesting.

UNTRIED TIGERS TO TEST STRENGTH ON COLORADO U. FRIDAY

C. C. ATHLETES WILL GO TO BOULDER TO AVENGE FRIDAY'S DEFEAT

"Come on, boy, come on; fight it out, all yer got."

Rothy is putting his finishing touches on the track team and next Friday morning he will take them to Boulder to avenge the little incident that took place on Washburn field last Friday. It promises to be the big event of the year as U. of C. and C. C. are conceded to be the strongest contenders for the conference track championship.

Schweiger will be missed in the weight events but it is hoped to make up the points in other departments. The big feature of the day will be when Bob McBride and Carl Cline try to prove which is the best cinder scorcher. For about the third time this year "Cline has been suffering from a pulled tendon" but there is no danger that he will not be on deck for the crack of the pistol Friday afternoon.

The Tiger distance men should cop a number of points unless the Boulder endurance runners have improved since their last meet. Greenawalt of U. of C. ran the two-mile against Aggies in 10:59 and against Finn of D. U. in 10:45. What he can do against Taylor and Shadowen is a question. Nelson and Davis will be hard to beat in the high hurdles and Balch and Schlessman will set a hot pace in the low barriers. The pole vault will be closely contested between Reed of Boulder and Mack Davis and Bob Sweaney of the Tigers. Spring will be out of the weight events for Colorado U., which balances the situation somewhat with the loss of Schweiger.

The weather this week is so far unfavorable for hard track work but the men will be in the best condition possible to show the Silver and Gold what the Tigers are capable of

△ △ △

George Culbertson, ex-'15, visited the Beta house and was initiated into the chapter last week. "Cub" was formerly a member of Delta Phi Theta.

Low Prices are Enticing—
Quality and Workmanship are More So
A. C. Harwood
214½ N. Tejon St.
Wall Paper, Paints and Glass

Wills, Spackman & Kent
Real Estate, Mortgages, Insurance
GAZETTE BUILDING

Students
Doubtless you need more photographs for exchange among your friends?
Let us duplicate your order now.
The Emery Studio
Cor. Cascade Ave. & Kiowa St.
Phone 41

GOLD and STERLING SILVER NOVELTIES at
Hayners'

All Kinds of Choicest Bakery Goods
PARK BAKERY
and Lunch Room

Eat Leighton Pure Ice Cream and Gold Bar Butter
There is None Better
LEIGHTON & CO.
122 N. Tejon St.

For Luncheon use
Sinton's Yo-oort Pimento Butter Cheez
Fine Filler for Sandwiches
The Sinton Dairy Co.
Main 442

¶ The Home Cooking that mother used to make
THE COLLEGE INN
Opposite the Campus

Caps
made by the Heid cap people in all the new patterns and designs, priced $1.00, $1.50 and higher.

Hosiery
by the pair or box. 25c to $3.00.
We are showing an excellent hose for men at 35c-3 for $1.00
Glad to show you.

Robbins
ON THE CORNER

THE TIGER
The Colorado College Newspaper Published Semi-weekly by the Students. Issued Tuesday and Friday of each week.

WILLIAM B. MCKESSON.....Editor
VICTOR C. KINGMAN.....Manager

PAUL HAMILTON.....Assistant Editor
HORACE HOPKINS.....Assistant Editor
FRANK SHELDEN.....Assistant Editor
JAMES TANNER.....Assistant Editor
THOMAS FERRILL.....Athletic Editor
HOWARD LOGAN.....Engineering Editor
MARY CARNAHAN.....Local Editor
NEIL MCMILLAN.....Local Editor
MIRIAM BISPHAM.....Alumni Editor
EARL MARTIN.....Line Drives
LANOIS ARNOLD.....Assistant Manager
ALFRED DWORAK.....Assistant Manager
HAYES TUCKER.....Assistant Manager
THORNTON THOMAS.....Assistant Manager
WILLIAM COPELAND.....Associate Manager
FLOYD MAXWELL.....Associate Manager
DWIGHT SPENCER.....Associate Manager

Address all communications to The Tiger, Colorado College, Colorado Springs, Colorado. Phones: Editor, Main 3148 or Main 2073. Manager, Main 2073.

COLLEGE ACTIVITIES

At this time of the year, with Commencement less than a month distant, new leaders are being chosen for the various organizations. A new corps of officers is being selected to control the affairs of the various groups on the campus. New students are being picked to shoulder the responsibility of guiding the organizations through the coming year. With this assuming of new burdens by the students, comes the question of whether or not college activities are worth while.

Theoretically, every student in Colorado College came here to get an education. Before he leaves college, he is supposed to have fitted himself in the best possible manner for the work he intends to take up. When he has received his diploma, and taken his place in the world, he will be pointed out as an educated man. His advice as an educated man will be sought. In such times, of what can he say his education consists?

We know from the etymology of the word that education means the "leading-out" of a person. Socrates took this to mean that everyone was wise, and that the duty of teachers was to show the student that his knowledge was as important as that of other people. He wanted teachers to lead the student on with questions, and thus prove to the student that his ideas were connected with the learning of the day. If we can accept Socrates' reasoning and if education still means "leading-out," everyone must admit that books alone cannot educate people.

But granted that books aren't the only accessories of an education, can we say that indulgence in student activities is a factor in our education? Grover Cleveland has said, "Study, and study hard. But never let the thought enter your mind that study alone will lead you to the heights of usefulness and success." Is it not safe to think that student activities provide the necessary diversion from scholastic pursuits? While in college, one is somewhat limited in the field of endeavor, and student activities provide the most acceptable relief from study.

There are those students who have gone through a four years' college course and never engaged in a single activity. On the other hand, there are those who have devoted so much time to being at the head of various movements that they have caused their class-room work to suffer. Neither of these has met the issue rightly. The man or woman who has never been interested in anything except recitations, has deprived both himself and his college. He has not given himself a chance to become acquainted with other students, and he has deprived the college of his ideas and support that it deserved. The student, however, who has slighted his class-room work to take part in every passing event, also has acted unwisely. While education does not come from books alone, neither does it come from total avoidance of them. In order to have friends, one must be worthy of friendship. No man is worthy the company of educated people who has entirely shunned the learning of great writers.

The man or woman who can strike the happy medium between studies and activities, is the one bent upon success. After all, we must admit that the offices, as offices, showered upon the students in college, are petty and insignificant. Their one claim to value, however, is the experience they give for life after the blissful days of college. And after all, no one can claim that without books, life would be useless. Thousands of people live that have never heard of many of the great leaders of modern thought. Their life is just as happy, perhaps, as those who have devoted their entire time to perusing the masterpieces. Take liberally of both scholastic attainment and college activities, and your college course will be a memory pleasant to recall.

"See America"

Where Do You Live? Do You Return to College Next Fall? Here are some DENVER & RIO GRANDE RATES. Selling daily, good returning until October 31st. Stop-overs.

Alamosa	$10.30	Antonito	12.20
Aspen	13.90	Buena Vista	9.00
Creede	15.00	DeBeque	17.20
Del Norte	12.40	Delta	17.75
Durango	24.00	Fruita	19.75
Grand Junction	19.00	Gunnison	11.45
Hotchkiss	19.60	Monte Vista	11.50
Montrose	16.15	Ouray	18.85
Palisade	18.80	Paonia	20.20
Rifle	14.95	Salida	8.00
Silverton	27.50	Telluride	22.15
Salt Lake City	27.50		

We submit these because they are money savers. Want to be convinced? Then 'phone Main 96, or come in our City Office in the Burns Building and talk it over.

James Howard Barber Shop
Everything Strictly First-Class and Modern
19 East Bijou Street

C. C. Pennants and Pillow Tops
20% discount this week
MURRAY DRUG CO.
OPPOSITE CAMPUS
"Meet at Murray's"

The "TIGER SHOP"
For All Athletic Goods
"ASK THE MEDICINE MEN"
POWELL-McINTYRE SPORTING GOODS CO.
18 E. Pikes Peak Avenue
Main 936

Colorado Fuel and Iron Company
GENERAL OFFICES, DENVER, COLORADO
¶ *Miners of* Anthracite and Bituminous Coals *and Manufacturers of* Coke and Steel and Iron Articles

TELEPHONE 599
STORE, 104 NORTH TEJON STREET
The Pikes Peak Floral Co.
Cut Flowers *Decorations and Designs*

BATAVIA
Means Highest Quality in Food Products
THE HEMENWAY GROCERY CO.
115 S. TEJON ST
1201 N. WEBER ST

The Antlers Livery and Taxicab Co.
N. J. LACEY, Manager
21 and 23 N. Cascade Avenue
If you want to go comfortably, or if you are in a hurry, call Main 71
Experienced and Courteous Drivers. Service Unexcelled.
Cars, both Limousines and Touring, are new, clean and up-to-date. These are the features that should appeal to you.
FOR THE OPERA OR TO THE DEPOT, CALL MAIN 71
Open At All Hours Day and Night

FORT COLLINS TEAM WINS

(Continued from Page One)

foretold did not materialize until too late to have much effect beyond the scaring away of a few spectators. There was a good crowd, both of local fans and supporters of the visiting teams. The most unfortunate happening of the day occurred when James of Loveland got a hard fall in the pole vault. His pole snapped when he was in midair and the broken end made a deep scratch in his shoulder, but luckily his injuries were not serious enough to prevent his continuing and taking third place in the event.

After the last event President Slocum awarded silver loving cups to the winners of the first three places in each event, to the three highest individuals, to the winners of the relay and to the three schools making the highest number of points.

The summary:

High jumps—Atkinson, Greeley, and Wilhelm, Fort Collins, tied for first; cup given to Wilhelm on toss; Simpson, Colorado Springs, third. Height, 5 feet 6 5-10 inches.

Broad jump—Jackson, Sterling; Platt, Eaton; James, Loveland. Distance, 20 feet 8 inches.

Discus throw—Platt, Eaton; Peasley, Fort Collins; Rosenberg, Fort Collins. Distance, 130 feet, 7.2 inches.

Shot put—Peasley, Fort Collins; Platt, Eaton; Heaney, Montrose county. Distance, 43 feet, 10 1-5 inches.

Javelin throw—Peasley, Fort Collins; Rosenberg, Fort Collins; Honnen, Colorado Springs. Distance, 154 feet, 8 4-10 inches.

Pole vault—McArthur, Greeley High; Kirk, Greeley Industrial; James, Loveland. Height, 10 feet, 8 3-4 inches.

100-yard dash—Graham, Colorado Springs; Polick, Trinidad; Cross, Fort Collins. Time, 10 1-5 seconds.

220-yard dash—Graham, Colorado Springs; Polick, Trinidad; Radley, Pueblo Centennial. Time, 22 1-5 seconds.

440-yard dash—Hartman, Montrose county; Lynch, Longmont; Buchanan, Trinidad. Time, 54 seconds.

880-yard run—Cheese, Colorado Springs; Tisdell, Greeley and Schwartz, Loveland, tie. Time, 2 minutes 9 2-5 seconds.

Mile run—Knight, Grand Junction, Cheese, Colorado Springs; Thompson, Canon City. Time, 4 minutes, 45 seconds.

120-yard high hurdles—Becker, Fort Collins; Leiby, Fort Collins; Baxter, Longmont. Time, 18 1-5 seconds.

220-yard low hurdles—Koeper, Fort Collins; Chandler, Fort Collins; Eastman, Longmont. Time, 26 seconds.

880-yard relay—Longmont, first; Rocky Ford, second; Greeley High, third. Time, 1 minute, 40 1-5 seconds.

△ △ △

MINISTERS TAKE 17 TO 5 VICTORY OVER MINERS

Friday afternoon Denver University defeated the Miners at Golden in baseball. The Ministers annexed the large end of a 17 to 5 score in rather easy fashion. Heavy hitting on the part of D. U. was the feature, the Ministers getting 17 safe singles off Pittser—including five two-base hits and a three-hagger. Jones and Barrett led with four hits each.

Harrah, for the Ministers, was in his usual good form on the mound. D. U. used Liggett on first base. This is his first Conference game.

The summary of the game is as follows:

Stolen bases—Peck (2), Jones, Homer, Barrett, Vance, Corfman, Mahoney. Two-base hits—Pack, Jones (3), Harrah, Dickenson. Three-base hit—Barrett. Homerun—Snyder. Struck out—By Harrah, 10; Pittser, 6. First base on balls—Off Pittser, 2; Harrah, 1.

△ △ △

They must have had some motor cars
In the good old days gone by;
The Bible says, Isaiah
Went up to heaven on high. • • •
—Cornell Widow.

Professional Cards

Drs. Sinton & Flora
DENTISTS
700 Exchange National Bank Building

FACULTY ADOPTS RESOLUTIONS

(Continued from Page One)

mental acumen, his accurate scholarship, his perfect sincerity and his desire to be of use to his students that he won from them a degree of personal devotion seldom given to a teacher. His deepest interest was the student himself. The field of his study was of profound attraction to him, but student development was his real goal. To it he gave unstintedly of his time and strength. He found it difficult to refuse applications to add to his burden new courses in which they were interested. He was always willing to work over time to help anyone having difficulty to keep up with his class. No student in financial straits ever appealed to him in vain. It is no wonder that he became to the members of his classes something more than a teacher. He was their friend, to whom they learned to turn in every experience of life.

In the affairs of faculty administration he bore his full share. He did with faithfulness and promptness the work which was laid upon him. He was a wise counsellor, frank to express his opinion, ready to change it if he came to see himself in the wrong, always ready to weigh the judgments of others. He supported at all times, with his full influence, the measures which seemed to the faculty to be wise.

No other member of the faculty has ever served the College so effectively in connecting its life with that of the city. He could not restrict his activities or his influence to the College circle. He felt he could serve the College the better by serving the community also. He aided every good enterprise with his advice, his time and his money. He was prominent in his church, in philanthropic work, in civic affairs. He was a citizen whom everyone trusted and loved.

No one ever had a better friend than Mr. Gile. He had a genius for friendship. His keenest interest was in people and it was not limited by any artificial lines. He was the friend of rich and poor, educated and uneducated. Essential manhood was what attracted him, and wherever he found it he honored it and associated himself with it. As a friend, he was appreciative of other's worth, hospitable to their opinions, sympathetic with their needs and struggles, ready to help in any possible way with complete devotion and self-forgetfulness, always hopeful and cheery, with a humorous and pointed story or a shrewd bit of wisdom for every emergency. The number will never be known of those who, in the College and community, constantly sought his advice in critical situations.

We, as a faculty, rejoice in the privilege we have had of working side by side with Mr. Gile through so many years, and we desire to express to Mrs. Gile and her family our deep sympathy in this loss which is felt so keenly by all who knew him.

△ △ △

NEW REPRESENTATIVE COUNCIL

(Continued from Page One)

Vice-President— Marjorie Whipple, Mattie Carrick, Ruth Collins, Josine van Diest, Anna Maude Garnett.

The most important by-laws which have been adopted by the student council in the past year are printed here at the request of the student commission. They are as follows:

By-Laws.

1. (a) The retiring president shall be the presiding officer at the first meeting of the new representative council.

(b) If the president, secretary or treasurer is elected from the council a new representative shall be elected to serve on the council.

(c) In addition to the nominations presented by the retiring executive board to the new representative council, any representative on the night of the election may present other nominations for president, vice president, secretary and treasurer if he desires to do so.

2. Elections. (a) Nominations made by the outgoing executive board to the incoming council, also other nominations made by the executive board to the representative council must be published in the Colorado college paper at least one week before being voted upon by the representative council.

(b) Any nominee in order to be elected must receive a majority vote. Unless a majority vote is received on the first ballot a second ballot shall be cast for the two nominees receiving the highest number of votes.

3. Attendance. A record of attendance shall be taken at every regular and special meeting (the secretary to give each member of the council 24 hours' notice of a special meeting). Attendance at all meetings is required and in case an organization be not represented at two or more meetings a semester that organization shall be automatically dropped from representation.

4. There shall be a detailed financial report from any organization conducting a public entertainment or having charge of money concerning the student body as a whole. This report to be filed with the treasurer of the commission at the close of each school year.

5. Treasurer. (a) The treasurer's books shall be audited once, at the close of the administration by a committee of three, appointed by the executive board from the student commission.

(b) The treasurer shall be bonded to the sum of $500, the expense of which is to be borne by the commission.

6. Notices. All student notices shall be presented at the regular weekly student meetings by permission of the president of the commission or posted on student bulletin boards in accordance with the by-laws governing bulletin boards.

7. Bulletin boards. (a) There shall be three boards, one in Palmer hall, one in Bemis hall, one in Cutler hall.

(b) Notices will be posted immediately following chapel and must reach the committee by nine o'clock.

(c) All organizations desiring to have notices posted must designate the boards on which they desire to have them posted.

(d) Duties of the bulletin board committee shall be

(a) To post notices in accordance with by-law VII, A. B, C.

(b) To remove from the bulletin boards all notices past or executed.

8. Advertising. There shall be no soliciting of advertising for publications other than those approved by the executive board.

△ △ △

FIRST TALKING MACHINE

Willie: Pa, what do they make talking machines of?

His Father: The first one was made of a rib, my son.—Ex.

Tact—The art of saying nothing when there is nothing to be said.

"What are you crying for, Willie?"

"I've got a toothache and there ain't no school to stay home from."

TIGERS FAIL TO CONNECT

(Continued from Page One)

first. Holman walked. Stub out, McGraw to Beresford.

Ninth inning—Brown fouled out to Holman. Wallace flied out to Balch. Hickey on, Evans to Holman. Mimmack batted for Mack. Davis and fanned. Balch singled and stole second. Peterson and Verner fanned.

Bid Garside played a fine game behind the bat after the first inning and whipped the ball to second with great skill. Balch fielded well in spite of the high wind. An interesting incident of the game was the playing of the Burlingame brothers on opposite teams.

Following is the box score of the disaster:

COLORADO COLLEGE.

	AB.	R.	PO.	A.	E.
Balch	4	0	3	0	0
Peterson	4	0	2	3	2
Verner	4	0	1	0	1
Garside	3	0	10	3	1
Evans	3	0	0	1	0
Burlingame	3	0	3	0	0
Holman	2	0	8	0	0
S. Davis	3	0	0	0	0
M. Davis	2	0	0	2	1
W. Mimmuck	1	0	0	0	0

UNIVERSITY OF COLORADO.

	AB.	R.	PO.	A.	E.
Evans	3	1	0	0	2
Dunn	4	6	4	0	0
Beresford	3	0	6	0	0
McGraw	4	0	0	1	0
Burlingame	4	0	0	0	0
Brown	3	1	0	0	0
Wallace	4	1	0	3	0
Hickey	3	0	0	0	0
Miller	3	0	0	0	0

C. C. . . . . 0 0 0 0 0 0 0 0 0—0
U. C. . . . . 2 1 0 0 0 0 1 0 0—4

Earned runs—U. C., 1; C. C., 0. Base on balls—Off McGraw, 1; Davis, 2. Left on bases—U. of C., 1; C. C., 3. Bases on errors—U. of C., 4. Home run—McGraw. Struck out—By McGraw, 16; Davis, 11. Hit by pitcher—Beresford and Brown. Attendance—800. Umpire—Cassidy.

△ △ △

A college degree was once a great disadvantage to a man. Prof. E. C. Sherman of Ohio State University says that 25 years ago a possessor of a diploma kept the fact of his college degree quiet whenever he was looking for work.

Line Drives

"The game was won for the home team in the seventh by a series of Line Drives" ○ ○

Well, B. S. day came and for a wonder it didn't rain until afterward. Several athletic young men have some shiny new cups to set on the mantel and George has lost that careworn look. Mr. McGraw managed to get away with it again although somewhat annoyed by one Garside. The carnival is a complete success and every one enjoys it except Lester, who has to sweep the floor. The rest of the year will be uninterrupted except for about twenty-three hours a day.

EVEN IN THOSE GOOD OLD DAYS

THEY CALLED THEM JOLLY.

From the Gazette, April 26, 1896.

"A number of college people had a jolly picnic in North Cheyenne cannon."

AN L-E-G.

Now ON loved sweet MLE,
And quite B9 was Fate,
El he dbt with NRG
SA 2 AVS.
He flew with NTC,
Nor NE dbl NL
AD caused him I day, ah me!
To DVS. He fell!
They gave 2 OK ODV
An XS OPS.
His brow grew IC, I, UC,
Y then it was 2 late.
"O, ON," MGE dbl say,
"No more an NTF,
I NV even grim DK,
You MT FEC."

—LORS B. CAPRON.

Mr. Gaslin informs us that "Magirl is working out every afternoon." Perhaps we are showing our ignorance, but we are C2K what he thinks we care about what his girl is doing.

The Tiger inquires, "Who will be Queen of the May. Why not Ike Turner?" Echo assents by the usual sign.

The following poem was recently submitted to the Line and we are glad to publish it at this time hoping to receive further contributions. We are sure that there is plenty of writing talent in the school. Lots of you have good ideas. Why not write them out and send them in to the Tiger?

SUNSET IN A MOUNTAIN PARK.

By J. E. T.

Rocky walls above it bending
With their banks white dipped with snow
Echo with the sound unending
Of the silver stream below,

Three square miles perhaps, it measures,
Rolling plains of yellow grass,
And its peaceful valley treasures
Treasures still the years that pass.

Here and there a pine tree lonely
Makes a spot of cool deep green,
Or the setting sun strikes only
On the aspens' silver sheen.

Then the shadows further creeping
Out across the lonely park
Till the whole park falls asleeping,
Sleeping thru the velvet dark.

If we must have confetti at carnivals why not get some with spearmint flavor?

We note that the tennis association has just "completed a successful year."

Annoyed student (just after chapel on clean up day)—Oh splash! here I thought we were going to get thru Thursday morning without being asked for money and then Ken. Nowells gets up and asks all the girls to be sure and turn in their ten cents for the "cuts." Aw, what's the use.

ANOTHER EXAMPLE OF ALL SAD WORDS.

"I note that you are charged with fifteen chapel cuts for this semester. Please see me as soon as possible about this matter."

IN THE SPRING A YOUNG MAN'S FANCY.

Especially with regard to neckties, purse and green hose and flannel trousers.

Hoping you are the same.

Q

△ △ △

Y. W. SUPPER WILL GIVE IDEA OF LIFE AT ESTES PARK CONFERENCE

Tomorrow night in Bemis dining hall a cafeteria supper will be served to all the girls of the college in an endeavor to arouse enthusiasm for the annual Y. W. C. A. conference at Estes park. Any girl in college may attend these conferences and the supper is being served to both hall girls and town girls. The price will be only ten cents. The conference begins on August 22 and lasts ten days. The committee in charge, with Jo Van Diest as chairman, is preparing a number of novel stunts which are to represent a day in Estes park during the conference. All the girls are urged to come.

YOUR VISITING CARDS
TO SEND WITH INVITATIONS
AND FOR FUTURE USE
WE HAVE ONLY THE CORRECT THING
THE GOWDY PRINTING AND ENGRAVING CO.
21 N. TEJON ST.

Couture's is the place for College folks to have their Cleaning, Dyeing and Pressing done
COUTURE'S, The French Dyers and Cleaners
Phone Main 1288 J. H. Spaulding, Proprietor 218 North Tejon St.

The Silver Grill
109 East Pikes Peak Avenue
Is the best place in town for College folks to eat.
You'll enjoy your meals here, and
the prices are right.

FRANK R. ASHLEY, President
LEWIS B. SKINNER, Treasurer and Gen. Mgr.
PAUL C. SKINNER, Sec'y and Gen. Supt
THE WESTERN CHEMICAL MANUFACTURING CO.
Manufacturers of
Commercial Sulphuric, Muriatic and Nitric Acids. Electrolyte, Chemically Pure Acids and Ammonia, Aqua and Anhydrous Ammonia, Liquid Carbonic Acid Gas.
Buyers of Zinc-Lead-Iron Sulphides.
DENVER

We Do Engraving!
Let us show you our Sample Book of
Engraved Visiting Cards
You should take home a nice piece of
VanBriggle Pottery
for a remembrance of Colorado Springs
Whitney & Grimwood

CHAS. P. BENNETT, President
H. S. SHELLENBERGER, Vice President
The Bennett-Shellenberger Realty Company
Real Estate, Insurance and Loans
5 Pikes Peak Avenue Phone Main 26

The College Clothes Shop
Cleaning, Repairing and Pressing
Opposite Campus Rates to Students

Tigers Thrive on Mowry's Ice Cream and Golden Glow Butter
△ △ △
The Mowry Creamery Co.
PHONE 1184

Chemistry Aprons
Book and Pack Bags
Camp Blankets
The Out West Tent & Awning Company
113 1/2 N. Tejon F. E. Kohler, Mgr. Main 1261

TRY
THE PEARL
THE LAUNDRY THAT USES IVORY SOAP
329-31 N. Tejon Phones M. 1085-1086

Let us do your
Kodak Developing and Printing
It's our Specialty
Stewart Bros. —17— N. Tejon St.

Bissell's Pharmacy
For Pure Drugs, Toilet Articles
Stationery and Druggists' Sundries
Cor. Dale and Weber Sts. Phone 980

Standish Hotel
C. C. Headquarters in Denver

The Alamo Hotel

SPECIAL ATTENTION GIVEN TO
FRATERNITY DANCES AND BANQUETS.
Also DINNER DANCES.

Exceptionally low permanent rates

GEO. M. BURRELL, *Mgr.*
Formerly Hotel Imperial, New York City

OTIS & CO.

MEMBERS
New York Stock Exchange
New York Cotton Exchange
Chicago Board of Trade

Use our MONTHLY PAYMENT METHOD for the purchase of INVESTMENT STOCKS and BONDS. Ask for our booklet "How to Invest in Standard Securities by the Monthly Payment Method."

127 East Pikes Peak Ave. Phone 188

THE HINDU SEER—Prof. H. Baron La Mont

FAMOUS GENUINE **Clairvoyant and Palmist**

Private Reception Rooms—You Meet No One
No. 110 S. TEJON ST., Upstairs—Entire Second Floor

During the time the Hindu Seer has been located in Colorado Springs, his parlors have been crowded with the best people of the city and vicinity. His indorsements are of the highest from all over the state. He is recognized as a master in the science of Palmistry and Clairvoyance. One visit to him will prove all that is claimed of him. His power is not meant to gratify the idle curious, but to direct, advise and help men and women in trouble and suspense concerning the everyday affairs of life.

If you are in doubt and wish to know the truth, visit the Hindu Seer at his beautiful temple of Palmistry and Clairvoyance, where your intelligence will not be insulted, or where the elite and most careful would not hesitate to be seen. He caters to the highest, but none are turned away, but his many parlors are arranged so you meet no strangers. All business strictly confidential. Hours, 9 a. m. to 8 p. m. daily and Sunday.

REV. ROWELL SPEAKS ON "WISOOM OF JESUS" AT VESPERS

The address at the vesper service Sunday afternoon was delivered by Rev. Wilfred A. Rowell, pastor of the First Congregational church of Beloit, Wis. He said in part:

I wish to call your attention for a little while this afternoon to the subject of the wisdom of Jesus, taking the text from Mark 6: 2: "From whence hath this man these things and what wisdom is this which is given unto him?" In the relation of man with man there have been two insoluble mysteries. One has been the wisdom of the ignorant, or men who have commonly been known as ignorant men.

It is no surprise to us when we see a man with a fine education accomplishing something in the world; when we see men like Theodore Roosevelt or President Wilson arising to their places of prominence and influence, we are not at all surprised, but if on the other hand, we see men without training and with little opportunity coming to places of prominence and power, we are surprised, and so it has been a source of great wonder that men like St. Benedict should be able to found his order and become an influence in the Catholic church or that a man like Dwight L. Moody should be able to sway the multitudes.

Work Brings Wisdom.

Now in the first place Jesus had wisdom because he knew how to work. These people of Nazareth unconsciously answered their own question when they said, "Is not this man the carpenter?" What was he doing? Well, we know that he was working first of all. The father of the family died when Jesus was but a small boy and there were six or seven children of which Jesus was the oldest and the responsibility of the family fell upon him. One of the great mistakes of our modern education is that there is so little responsibility placed upon boys and girls. Work is one of the great trainers, one of the great developers in the giving of young men and young women wisdom. These things that Jesus did as a carpenter, I doubt not had a great part in training him to be the world's greatest preacher. I have no doubt that the honest material that he put into those chairs and tables made his speech honest as he talked to his fellow men.

In the second place Jesus had the wisdom to see. He was a man who was educated in the school of the world. We know that he was a great student of nature. He not only saw nature, but human nature. His life was the study of human nature. To men of every trade he seemed to have that remarkable sympathy that went straight to the heart of the man to whom he talked. We must come to men as Jesus came with that heart of love. This is nothing new but you look out on the world, and see the way people look at other people and then you will see how remarkable this attitude of Jesus to mankind was.

Present Day Viewpoints.

Every business man looks upon people as prospective customers and his life is a study as to how to get at those elements of human nature that will contribute to success. Every man in politics looks upon every man as a possible voter, but this was not the attitude of Jesus. He looked upon every man and every woman entirely from a standpoint of disinterested affection. He had nothing to get out of those people. He had nothing that he wanted to succeed with thru them. He was interested in them in their betterment and that alone. It is absolutely impossible for any man to understand human nature unless he comes to it with a heart of love. You can not understand a man when you hate him, but if you love that man, if you come to him with the feeling of love and affection, then you are going to be able to understand.

Would that we could have that wisdom, that insight into human nature that comes out of the feeling of a disinterested love for mankind and I feel that the great problem will never be settled any other way. How is world wide peace to be established—by having Jesus at the heart of things. Jesus, you remember was the great unifier of mankind. Jesus was wise because he knew how to see human nature thru the heart of love.

Knew How to Listen.

In the third place he had the wisdom that made everyone love him because he knew how to listen. Here was a man who had lived 30 years among them and never preached a sermon. Now he was a great preacher and a healer of the crowd. We notice also that Jesus knew how to listen to God, that he went up into the mountain to pray or that he went apart by himself to pray. Does this mean that these were all petitions; not at all. Prayer is only half petition and the other half is listening to what God has to say to us and it is much more important for us to know what God has to say to us than for God to know what we have to say to him.

We are living in an age in which it is not popular for us to listen. This is an age of shouting, and the man who shouts the loudest, that one gets the largest hearing. If we look into the history of the growth of mankind, we find that it has been the man who has spent the most time in listening who has had the ear of mankind the longest. It is safe to say that no man gains the ear of men for long whose ear has not been open to the heart of God.

△ △ △

Professor's Wife: "I need a new hat, dear."

Professor: "All right. I'll have the students buy some of my text books."
—Siren.

Now Roger once, in a mood of choler
Thrust his head under a traction roller,
The neighbors were surprised to find
How it broadened Roger's mind.
—Tiger.

Cold Boiled Ham
—for Your Hikes, Parties, Spreads

—That we cure, smoke, bone and boil ourselves—that's what you get here. It has that same delicious, appetizing flavor that it would if coming from your own home.

HAYMAN MARKET
Fourteen South Tejon St.

For the Sweet Girl Graduate

The entire store is splendidly equipped with merchandise especially selected for the demands of the June graduate, and indeed for all summer purposes. Pretty White Hats, Attractive Summer Frocks, all the new weaves in white dress fabrics, Embroideries, Gloves, Hose; in fact everything the girl graduate will require in wearing apparel.

GIDDINGS & KIRKWOOD
successors to
GIDDINGS BROS

ASK FOR and GET
HORLICK'S
THE ORIGINAL
MALTED MILK
Cheap substitutes cost YOU same price.

THURBER EXPLAINS OPINIONS OF SHAW, TOLSTOY AND HARRIS RELATIVE TO SHAKESPEARE

"Shaw and the Radical Critics of Shakespeare" formed the subject of a lecture by Prof. Edward A. Thurber at Palmer hall yesterday afternoon. The talk was one in a series being given during the period of the Shakespearean tercentenary.

The talk dealt chiefly with the writings of Shaw, Tolstoy and Frank Harris in criticism of Shakespeare. The material on which his lecture was based is, as Professor Thurber noted, copious. He treated the subject more or less thorely and presented numerous passages from the works of the three critics in advancing his arguments.

In summing up the many arguments advanced concerning the real worth of Shakespeare by these three men, Professor Thurber said:

"These three unacademic critics agree, you will have noticed, upon but one point—in their ascription to Shakespeare of the power to create comic characters. This great talent Harris looks upon as a part of the surpassing virtue of a man who even in the decline of his powers could depict an Ariel and a Caliban. Harris, however, has charged himself with pity; he sees our greatest poet in a hopeless struggle with a master passion, his sensuality. The expression of this agony has given to the world its greatest masterpieces. These are luckily saved to it, but himself Shakespeare could not save. He died, a worn out man, at the age of 52 years.

"Tolstoy would have rubbed his eyes in weariness at such a conclusion, for to him Shakespeare was a bit of a sham. Shaw takes it light-heartedly. To Shaw, indeed, one of the striking characteristics of Shakespeare is his gaiety."

COLLEGE GOSSIP

Lavina White's sister visited her over the week end.

The Phi Delt quartet are hiking to Bruinn Inn today.

Miss Ruth Johnston was the guest of Miss Davis Saturday.

You'll find beautiful Dress Up shoes or pumps here, just the footwear you'll want to complete Miladys new costume. Whitaker & Wells.

Miss May Wallace of Denver is visiting Gladys Wallace.

Juliet Wilkin's brother took dinner with her Saturday night.

Marion Mendenhall's cousin spent High School day with her.

Dorothy Andrews of Denver visited Luelle McWhorter High School day.

Eileen Templeton of Denver spent the week end with Corrinne Barnett.

Eva Woodhams of Denver was the guest of Alice Smith over the week end.

Dorothy Callis and Dorothy Treage visited Eleanor Callis over the week end.

The winning Fort Collins team has as its coach an old C. C. man, George Scott.

Senior Theses: Typewritten and bound, 10 cents a sheet. See G. E. Hollister.

Charles Morris of Denver paid a visit to the Kappa Sig house last evening.

Mrs. Wolfe entertained the Minerva at breakfast at her cabin Saturday morning.

Helene Harper had as her guest for High School day, Miss Bessie Curtis of Pueblo.

J. Hartman of Olathe was the guest of his sister, Alice Hartman, Saturday night for dinner

George Costello, a Fiji from the State university visited the Phi Gam house over High School day.

Men, this is oxford time and you'll find here the most complete line. Smart in style, better than usual value and modest in price. Whitaker & Wells.

Gertrude Gleason, Annie Armstrong and Corrinne Barnett entertained Holmes Chiles, Herbert Doane and Phillip Ling at dinner Friday night.

J. V. Breitwieser addressed the employes of the Denver Ford assembling plant on the subject of "Psychological Advertising" last Wednesday evening.

Newton Holman, Jee Butler, Lloyd Larsen, Charles Crockett and Walter Fliegal entertained the Misses Catherine Clark, Rachael Cunningham, Elizabeth Crockett, Dorothy Aspelt and Dorothy Sachs at the Phi Delta Phet house yesterday afternoon. Miss Owen chaperoned the party.

ANOTHER HELPFUL SUGGESTION FOR HIGH SCHOOL DAY

The following letter was received yesterday, and while it is contrary to policy to publish anonymous letters, this one seems worthy of consideration:
To the Editor of the Tiger:

What is High School Day for? Is it to turn the attention of High school students to Colorado college? If so, in order to make a favorable impression on them, courtesy must be shown in every way.

At the end of the races, many of the contestants have no friends to meet them. Altho it is true that the heroes of the day are always picked up and helped off the field, many of the others often receive absolutely no attention. Possibly it has not occurred to the committee that there is such negligence. Why wouldn't it be a good plan to have a committee appointed to see that every participant is met at the finish?

Sincerely yours,
AN ONLOOKER.

△ △ △

Roberts college in Constantinople is the only institution in that city that has not been seized by the Turks for hospitals or barracks.—Ohio State Lantern.

Coach Yost of Michigan, believes that the barring of freshmen from athletics is the reason that the big universities show to disadvantage in their games with the smaller schools.—Laurentian.

Save Money on Coal

Try a Ton Our Excelsior Forked Bituminous Lump at **$5.75** per ton

54% carbon---a clean coal.
A trial will convince you as it has others.

The Colorado Springs Fuel Co.
Phone Main 230 120 E. Pikes Peak Ave.

COLORADO COLLEGE

WILLIAM F. SLOCUM, D.D., LL.D., President FOUNDED 1874

Departments of ARTS AND SCIENCES BUSINESS ADMINISTRATION AND BANKING
SCIENCES ENGINEERING FORESTRY MUSIC

Prof. Pariah

The Colorado College Newspaper

The Tiger

Published Semi Weekly by the Stodeots

Volume XVIII | COLORADO SPRINGS, COLO., MAY 19, 1916 | Number 58

PROGRAM FOR MAY FESTIVAL IS NOW ALL COMPLETED

MAY QUEEN BEEN ELECTED BUT RESULTS KEPT SECRET UNTIL TWENTY-SEVENTH

The May Queen has been elected. At a meeting of the senior class yesterday morning a blank ballot was cast and the votes turned over to Anna Maud Garnett and John Spalding. The election, however, is to remain a secret until the morning of the eventful day, when the mystery will be solved.

With the election of May Queen, final preparations for the May festival were completed. Miss Davis has been working for several months on the dances and is now able to announce the cast and to furnish the program for the festival.

May Festival Cast.

May Queen—?????

Queen's Attendants—M. Stanard, E. Sprengle, L. Smith, M. Crissey, R. Higgins, E. Estabrook.

Page—H. Heald.

Robin Hood—E. Callis.

Little John—N. Cook.

Clown—L. Williams.

Herald—B. Caldwell.

Interlude.

Proserpina—Lavina White.

Ceres—Lucy Savage.

Pluto—D. Koch.

Maidens—E. Bartlett, D. Martin, L. Sachs, M. Skinner, A. Tolly.

Fairies—A. Armstrong, D. Azpell, R. Bentley, R. Chambers, C. Clark, A. Green, N. Higgins, V. Landrum, D. Martin, S. Paul, D. Perkins, I Sims, F. Walker.

Freshman Wreathe Dance—A. Armstrong, D. Azpell, R. Bentley, M. Bush, E. Butts, A. Green, M. Hammond, A. Hartman, N. Higgins, C. Hoover, D. Martin, G. Mayfield, H. Mosgrove, D. Myers, B. Palmer, S. Paul, D. Perkins, D. Sachs.

Folk Dances:

Boys—A. Barber, E. Bartlett, D. Crane, E. Davison, J. Groe, M. Hung Woo, H. Kuvver, L. McClellan, V. Morris, F. Parker, M. Randall, E. Swart, E. Vorrath.

Girls—O. Blaurock, M. Bush, R. Chambers, M. Davis, M. Field, R. Gildersleeve, M. Hammond, N. Jeanne, I. Moulton, J. Taylor.

Children—H. Hartenstien, F. Hickman, H. Johnson, F. Keeth, A. Leisy, E. Manning, E. Seitzinger, A. Smith.

May Festival Program.

Processional.

Crowning the May Queen.

Songs—Double Quartet.

May Pole Dance.

Folk Dances.

Dance of the Fairies. (Midsummer Night's Dream.)

Singing Games.

Folk Dances.

Freshman Wreathe Dance.

Pied Piper.

Interlude (Allegory).

Dance (entire cast).

△ △ △

SEVERAL GRADUATES WILL TAKE UP TEACHING NEXT YEAR

Many Have Positions Already Signed For; Ross Goes to Honolulu

Several members of this year's graduating class are planning to teach school next year, some of whom have already signed contracts. Rachel Hallock, Margaret Stanard and Evelyn Estabrook plan to go to Cripple Creek; Janet Thompson is to go to a high school position in Utah, and June Eaton will be in Eaton. A number of others intend to teach, but have not yet decided upon definite positions.

Shorty Ross will probably be the farthest from home, as he intends to take a position in the Mills School at Honolulu. The principal of this school is a C. C. graduate, John F. Nelson, of the class of '10. Gladys Whittenberger, C. C. '14, is also in Honolulu. She is teaching in a private school, the Kamehameha Prep.

SPECIAL FOR MEN WHO HAVE NOT TAKEN PHYSICAL EXAM

Exams Must Be Taken Within Next Two Weeks or Loss Credit

During the past week most of the men took the physical examination and strength tests required for gym credits, but a few have not yet done so. For the benefit of those who have not yet taken the examination Coach Hickox has granted four days more time. Men may take the examination any morning next week except Friday, or at other hours by appointment. Unless it is taken during the time provided for it, a charge of 50 cents will be made for a special examination. The last examination in track work will be given Wednesday afternoon.

Excepting the men on the track or baseball squads, every man in College except seniors must take these examinations in order to get credit for the year's work in physical education and no further opportunity to take them is to be offered.

△ △ △

TOMORROW NIGHT LAST SOCIAL NIGHT OF YEAR

PHI GAMS, PHI DELTS, SIGMA CHIS, BETAS, AND, BARBS, TO ENTERTAIN

Five dances are scheduled for the last fraternity night of the year, Saturday night—then college dances will pass into memory until next year. The Betas are to entertain at the Golf club where they will hold their senior dance. Phi Gamma Delta will give its formal dinner-dance at the Antlers hotel. The Sigs will dance at the San Luis; the Phi Delts, at the Acacia and the non-fraternity men will entertain at the Alta Vista hotel.

Fink's orchestra has been engaged for the Beta dance. Professor and Mrs. Clark and Dr. and Mrs. Mahoney will chaperon. The guests will be: Miss Blanche Caldwell, Miss June Eaton, Miss Helen Kirkwood, Miss Bernadine Strawn, Miss Ruth Collins, Miss Helene Eakin, Miss Margaret Craise, Miss Anna Maude Garnett, Miss Sylvia Weston, Miss Elizabeth Crockett, Miss Mildred Hammond, Miss Dorothy Loomis, Miss Rachel Sprague, Miss Louise Larsh, Miss Lucile Whyte, Miss Mary Carnahan, Miss Ethel Shadowen, Miss Francis Flora, Miss Hazel Hopkins, Miss Helen Totten, Miss Louise Van Sickle, Miss Juliet Wilkin, Miss Louise Wadell, Miss Helen de Rusha, Miss Miller, Henry Dockstader, Harry Wray and James Fuller.

The men of the fraternity who will act as hosts are: Frank Hall, Ben

(Continued on Page Three)

OFFICERS FOR GIRLS GLEE CLUB CHOSEN

At the last meeting of the Girls Glee club the following officers for the coming year were elected:

President—Adele Vorrath.

First Vice President—Hazel Harrison.

Second Vice President—Lyle Williams.

Secretary and Treasurer—Dorothea Belk.

Librarians—Nellie Higgins and Leah Gregg.

The past year has been a most successful one for the club and prospects for the coming year are exceptionally bright. More interest is being shown each year in the organization.

△ △ △

DR. CARVER WILL DELIVER VESPER SERMON

The address at the vesper service next Sunday afternoon will be made by Professor Thomas Nixon Carver, who has chosen as the subject for his address "A Social Theory of Salvation." The address will give a purely Socialistic point of view of the theme. The choir will sing "The Magnificat," by Semper. The hymns are 99, 263 and 1.

TIGER NINE WILL PLAY AGGIES IN FT. COLLINS SAT.

C. C. TEAM WILL TRY TO RETRIEVE LOST FOOTBALL CHAMPIONSHIP

"Well even if you did have got a pretty good basketball team, we beatcha in football."

"Uh-huh."

"An' if the weather hadn't been so bad we woulda had a track meet an' we wasn't scared of your ole Tiger bunch anyway an' besides we beatcha in football."

"Uh-huh."

You are on the verge of finding out what this is all about. The fact is that the Colorado College baseball team is going on a little journey to the northern part of the state Friday to play the Colorado Agricultural College baseball team. The outcome of the game is hard to predict for the two teams are very evenly matched. The Farmers maintain that they have quite a slab artist but we have one Mack Davis of Monte Vista who, it is rumored, is very proficient in the art of convincing a batter that his bat is full of holes. The team is going up to Fort Collins to win and is going to see to it that no filler of the soil will have grounds to remark in his rustic dialect, "We beatcha in football—an in baseball too."

Thirty-three men are making the trip, both the track and baseball team, and several faculty members. It is probable that a slightly different lineup will be used against the Farmers than the one against Boulder last week.

△ △ △

Suggestions Made For Finishing Up Work for Semester

Count 'em up. You've got just eight more days to spend in this institution of higher learning this year. Think of all you must do. There's that thesis for Buddy to be written because you've waited so long that all the good ones from last year are already sold. There's that French notebook to be handed in and if you have a good one to copy from it will take at least 12 minutes for each lesson. Compute the time and set it aside somewhere. And you Bug I students, who are still loitering along on the circulatory system of the lobster; don't you realize that you should be carving your way into the delicate tissues of a frog long before this?

Prepare for your finals. What if your test should come tomorrow and Mr. Blum should ask "What color text book did we use in this course?" Think what your grade would be!

And, Freshman, bear this in mind. You can't get by Prof. Motten's course without knowing at least two other things besides "unity, coherence and emphasis;" and don't start your final theme "The sun rose bright and early," because Prof. may lose his temper and just get awfully mad.

It might be added in these few brief

(Continued on Page 3)

JUNIORS WILL ENTERTAIN SENIORS AT BREAKFAST IN CHEYENNE CANON

Tomorrow morning at 9 o'clock in South Cheyenne canon the members of the senior class will be entertained by the juniors at the annual senior-junior breakfast. Among the guests will be Dean and Mrs. Cajori, Professor and Mrs. Carver and Mr. and Mrs. Breitwieser. As usual, the old custom of presenting each member of the senior class with a picture of President Slocum will be followed. The junior committee, with Jo van Diest as chairman, has prepared an excellent menu of strawberries, pork chops and baked beans, coffee and jelly doughnuts.

SHAKESPEARE'S "WINTERS TALE" PRESENTED MAY 25

Many College Students to Take Part in Drama League's Play

On Thursday evening, May 25, in Cogswell Theater, the Colorado Springs Drama league, with the assistance and cooperation of members of the College and faculty, will give Shakespeare's "Winter's Tale." On account of the expense of costuming and scenery an admission price of about 50 cents will be charged. Any surplus above expenses will be donated to the Drama league for the Shakespeare celebration fund. The cast is as follows:

Cast for "The Winter's Tale."

Leontes, King of Sicilia—Mr. Henry C. Rehm.

Polixenes, King of Bohemia—Mr. A. R. Ellingwood.

Mamillius, young price of Sicilia—Dorothy Woodbridge.

Florizel, Prince of Bohemia—Mr. John McDougall.

(Continued on Page 4)

MILITARY TRAINING BY FEDERAL OFFICERS

CORRESPONDENT EXPLAINS METHOD OF OBTAINING SERVICES OF REGULAR ARMY MAN.

To the Editor of The Tiger:

The plan to establish a company of militia at Colorado College seems to have been at least temporarily abandoned. It is to be hoped that no further efforts will be made to organize such a company among C. C. men. However, the failure of the state militia to enlist a company here does not mean that Colorado College students are not interested in the question of adequate military preparedness for the United States. Some weeks ago the writer of an open letter to The Tiger made the statement that enlistment in a college militia company was the only feasible method by which C. C. men could gain military training. However, he did acknowledge the superiority of training under officers detailed by the federal government. The memorandum which follows below shows that it is possible to secure government aid for the formation and drill of military companies at colleges and universities. It is true that to secure such aid would mean much greater sacrifice than enlistment in a militia company involves, and it is true that many of the college men and perhaps those in charge of the institution are not yet ready to commit themselves to a plan of compulsory military training. But to secure adequate military preparedness will eventually involve just what the plan below involves in a miniature way—compulsory military service for every able-bodied male citizen. Probably it is too much to hope that C. C. will go in for such a plan very soon, but some there are in the college who will at least be interested to know how a military company under federal direction can be established here. Perhaps you can spare room in The Tiger for the publication of the

(Continued on Page 4)

BREITWIESER WILL GIVE SEVERAL COMMENCEMENT ADDRESSES

Professor Breitwieser is to give several commencement addresses at nearby high schools during the next two weeks. He left yesterday afternoon for his first engagement, at Simla, where he spoke last night. From Simla he went to Elizabeth, where he is to address the graduating class tonight.

Two addresses are scheduled for next week, the first on Wednesday at South Canon and the second Friday at Burlington. The date for his last engagement, at Cheyenne school, is not yet definitely determined, but it probably will be set for the first or second of June. Several other engagements were offered but Mr. Breitwieser was forced to decline them because of lack of time.

DR. USHER TELLS ABOUT OUTRAGES ON ARMENIANS

PLANS STARTED FOR RAISING $10,000 FUND FOR RELIEF OF SUFFERERS

Plans to raise a fund of $10,000 in Colorado Springs for the relief of Armenian war sufferers in Turkey were made at the mass meeting held in Perkins. Dr. Clarence D. Ussher, for the last 18 years medical missionary of the board of foreign missions in Van, Turkey, spoke of the atrocities suffered by Armenians at the hands of the Moslems, and made a plea for the relief of the sufferers.

Dr. Ussher told of horrors too terrible to believe were it not for the fact that he has just returned from the scene of the massacres. He told of the arming of Turkish boys between the ages of 12 and 14 and of their being instructed to kill the Armenians. This, he said, was several months before the declaration of war between Russia and Turkey.

When it became apparent that war between Russia and Turkey was inevitable, he said, the Turkish governor general sent a detachment of soldiers and police with instructions to demand the drugs of the hospital of which Dr. Ussher was the head. He told how the soldiers arrived at the mission grounds and, learning him completely, ordered some of the hospital help to bring up the drugs. The orderly refused so the captain of the military ordered his men into the collar to get them. Aided by his staff of helpers,

(Continued on Page 3)

FRESHMEN GIRLS GUESTS OF CONTEMPORARY THURSDAY AFTERNOON

Contemporary society entertained the freshmen girls yesterday afternoon in the club room in the Observatory. Following out the line of study of the past year, a paper on Chinese and Japanese Student Life was read by Winifred Hunt. Japanese stories were read by Edith Hamilton and music was furnished by Mrs. Taliaferro.

The club room was decorated in the society colors, red and white. Handpainted programs in the shape of Japanese lanterns were given. Cake and ice cream in the club colors were served.

△ △ △

BETAS BEAT PHI DELTS, AND SIGS TRIM PHI GAMS IN CAMPUS LEAGUE

Yesterday morning the Beta Theta Pi team beat the Phi Delts by a score of 10-3. The Phis led for the first four innings and then went up in the air. Ed Hughes pitched a good game for the Betas and Flegal pitched a fair game for the Phi Delts but was given poor support.

One of the most important games of the campus league season, was played yesterday morning between the Phi Gams and the Sigma Chis. The Sigs won the game 7 to 3. They played remarkably good ball, bringing themselves from the lower end of a 3 to 1 score to the lead. Liljestrom, pitcher for the Sigs, allowed only two hits, and succeeded in fanning 12. Two of the men fanned, however, got to first safely when the catcher dropped the third strike. Tucker hurled a good game for the Phi Gams and whiffed 11 Sigs. These two teams, together with the Betas, closed the season last year in a three-cornered tie. The Sigs, and Betas are now tied for first place, neither having lost a game.

△ △ △

NOTICE

Any girls who are seriously considering going to the Estes Park Conference in August are asked to give their names to Jo Van Diest immediately.

Low Prices are Enticing—
Quality and Workmanship are More So
A. C. Harwood
214½ N. Tejon St.
Wall Paper, Paints and Glass

Wills, Spackman & Kent
Real Estate, Mortgages, Insurance
GAZETTE BUILDING

Students
Doubtless you need more photographs for exchange among your friends?
Let us duplicate your order now.
The Emery Studio
Cor. Cascade Ave. & Kiowa St.
Phone 41

THE TIGER

The Colorado College Newspaper. Published Semi-weekly by the Students. Issued Tuesday and Friday of each week.

WILLIAM B. MCKESSON ..... *Editor*
VICTOR C. KINGMAN ..... *Manager*

PAUL HAMILTON ..... *Assistant Editor*
HORACE HOPKINS ..... *Assistant Editor*
FRANK SHELDEN ..... *Assistant Editor*
JAMES TANNER ..... *Assistant Editor*
THOMAS FERRILL ..... *Athletic Editor*
HOWARD LOGAN ..... *Engineering Editor*
MARY CARNAHAN ..... *Local Editor*
NEIL MCMILLAN ..... *Local Editor*
MIRIAM BISPHAM ..... *Alumni Editor*
EARL MARTIN ..... *Line Drives*
LANDIS ARNOLD ..... *Assistant Manager*
ALFRED DWORAK ..... *Assistant Manager*
HAYES TUCKER ..... *Assistant Manager*
THORNTON THOMAS ..... *Assistant Manager*
WILLIAM COPELAND ..... *Associate Manager*
FLOYD MAXWELL ..... *Associate Manager*
DWIGHT SPENCER ..... *Associate Manager*

Address all communications to The Tiger, Colorado College, Colorado Springs, Colorado. Phones: Editor, Main 3148 or Main 2073. Manager, Main 2073.

THE RETIRING STUDENT COMMISSION

The first Executive Board of the new Student Commission has completed its year's work. Upon this first board has fallen the duty of organizing the commission, devising methods of operation, and in short, "breaking-in" a new system of student control. Pioneers in every movement are called upon to do the fundamental work, and very seldom receive recognition for their efforts. Such has surely been the case of this pioneer board.

In assuming its duties last fall, the board was confronted with the task of putting a theoretical system upon a working basis. This had to be done amid frequent criticism and much unfavorable comment. In spite of the fact that the board has been more or less adversely criticized at times, all must agree that it has left the work far in advance of where it was taken up. Those who will continue to lead the commission in the future will owe much to Glen Cheley, Helen Kirkwood, Ruth Higgins, Ben Becker, and all the representatives on the first commission.

Positions on the commission are not usually thought to be very desirable. Especially is this true of the positions on the Executive Board. It is an excellent chance to make enemies, for there are bound to be certain factions that refuse to be pleased. However, the outgoing officers have filled their posts conscientiously and have been energetic for the commission's welfare. Their work will mill that of the future easier.

GOLD and STERLING SILVER NOVELTIES at
Hayners'

All Kinds of Choicest Bakery Goods
PARK BAKERY
and Lunch Room

Eat Leighton Pure Ice Cream and Gold Bar Butter
There is None Better
LEIGHTON & CO.
122 N. Tejon St.

For Luncheon use
Sinton's Yo-oort Pimento Butter Cheez
Fine Filler for Sandwiches
The Sinton Dairy Co.
Main 442

¶ The Home Cooking that mother used to make
THE COLLEGE INN
Opposite the Campus

Caps
made by the Heid cap people in all the new patterns and designs, priced $1.00, $1.50 and higher.

Hosiery
by the pair or box. 25c to $3.00.

We are showing an excellent hose for men at 35c-3 for $1.00

Glad to show you.

Robbins
ON THE CORNER.

"SEE AMERICA"

YOU'RE OUT
of money if you don't avail yourselves of the Summer Rates mentioned by the
DENVER & RIO GRANDE
in last Tuesday's "Tiger." Rates to many other points other than those named.

Rooting in Boulder today, Fort Collins tomorrow. Ready for business again next Monday morning at 27 East Pikes Peak Avenue, the Burns Building.

Kodak Sale! Real Bargains
A rare opportunity to get a good Kodak cheap
See our North Window
MURRAY DRUG CO.
OPPOSITE CAMPUS
"Meet at Murray's"

The "TIGER SHOP"
For All Athletic Goods
"ASK THE MEDICINE MEN"
POWELL-McINTYRE SPORTING GOODS CO.
18 E. Pikes Peak Avenue
Main 930

Colorado Fuel and Iron Company
GENERAL OFFICES, DENVER, COLORADO
¶ Miners of Anthracite and Bituminous Coals *and Manufacturers of* Coke and Steel and Iron Articles

TELEPHONE 599 STORE, 104 NORTH TEJON STREET
The Pikes Peak Floral Co.
Cut Flowers *Decorations and Designs*

BATAVIA
Means Highest Quality in Food Products
THE HEMENWAY GROCERY CO.
115 S. TEJON ST
1201 N. WEBER ST

The Antlers Livery and Taxicab Co.
M. J. LACEY, Manager
21 and 23 N. Cascade Avenue
If you want to go comfortably, or if you are in a hurry, call Main 71
Experienced and Courteous Drivers. Service Unexcelled.
Cars, both Limousines and Touring, are new, clean and up-to-date. These are the features that should appeal to you.
FOR THE OPERA OR TO THE DEPOT, CALL MAIN 71
Open At All Hours Day and Night

COAL
We will appreciate your fuel orders, and you will appreciate our first quality coal and prompt service.
THE PIKES PEAK FUEL CO. :: ::
125 E. Pikes Peak Ave.
Wholesale and Retail COAL DEALERS
Phone Main 577

Prof: "Did any of the problems in today's lesson bother you?"
Stude: "Nope, I didn't try to do any."—Widow.

Lady: "Is this a camel's hair brush?"
New Clerk: "Naw, what do you think I am? Camels don't brush their hair."—Widow.

SCHEDULE OF FINAL EXAMINATIONS
SECOND SEMESTER, 1915-1916

	Thursday, June 1	Friday, June 2	Saturday, June 3	Monday, June 5	Tuesday, June 6	Wednesday, June 7	Thursday, June 8
8:00 to 10:00	Elect. 10 C3 Germ. 3 32	Bus. 1 23 Chem. 1 24 Chem. 2 38,45 Phys. 2 32	Biol. 7, 9 38 Bus. 10 23 Span. 1x 19 Span. 1abc 21, 29 Span. 2 45	Art 2 29 Biol. 19 21 Econ. 22 23 Hist. 10 45, 48, 38	Art 4 29 Bus. 5 23 Chem. 6 24 Germ. 1ab 38,48 Germ. 1e 48 Germ. 2 45	Bible 18 45 Biol. 12 38 Pol. Sc. 6 29	Eng. 3 20 Fren. 1x 29 Hist. 14 19 Phil. 11 48 Span. 6 29
10:15 to 12:15		Bus. 4 23 Educ. 4 32 Eng. 1ab 29 Eng. 1c 22 Eng. 1dfg 38,21 Eng. 9 45,48 Fren. 4 20 Phys. 8 32	Biol. 8 38 Bus. 3 23 Bus. 12 22 Math. 1x 19 Math. 3ab 29, 45 Math. 3cde 21 Math. 6 45	Phil. 1 38, 45, 48	Fren. 1 38,45 Fren. 2 29, 48	Bible 19 45 Biol. 3 38 Chem. 5 24 Educ. 2 48 Eng. 32 45 Eng. 33 45 Soc. Progress 29	Bible 21 45 Hist. 5 19 Ital. 1 29
2:00 to 4:00	Eng. 1e. 19 Phys. 4 32	Civil 1 C4 Econ. 9 23 Math. 5 29 Rural Econ. 45	Bible 20 45 Biol. 1 38	Biol. 6 38, 45, 48 Educ. 7 29	Latin 1 45		

GUY H. ALBRIGHT, *Chairman Schedule Committee*

Professional Cards

Drs. Sinton & Flora
DENTISTS
700 Exchange National Bank Building

DR. USHER TELLS ABOUT

(Continued from Page One)

the physician stood off the soldiers and police and saved the drugs for the thousands of injured and mutilated Armenians who were later brought to him. But, more than this, he defended the honor of the American flag under which he was working. Had he allowed the soldiers to confiscate the drugs they would have immediately seized the beds and surgical appliances also. And this, in face of the fact that the sultan had granted the American Relief Mission hospital "extra-territorial rights."

At this time the governor general sent a number of volunteers into Persia to stir up the people to a massacre of the Christians. Then, this work well in hand, the governor general sent for four of the Armenian leaders and told them he had learned that there was some misunderstanding in a city some miles away and requested that they try to settle the controversy. Then, when they got out of the city of Van he murdered them.

He told of the finding of the bodies of 19 women and girls in one room, all of whom had been attacked before being killed, of the massacre of 5,500 Armenians in Van, of the brutal assault on a dozen young college women who were teaching in an orphan school for Armenian children and of the brave defense of the Armenian boys, and finally of the conquest of the American flag.

△ △ △

SUGGESTIONS MADE FOR FINISHING

(Continued from Page One)

lines that the jungle is all dolled up and there's never a leaf nor a blade too mean to be some happy creature's palace. New seats have been put on all the benches and those who can spare a few moments to cast amorous glances at each other will find the surroundings very satisfactory. Apropos of this subject there is a full moon now and a few may be able to crowd in a hike to Bruin Inn this week. It would be nice to smell "the aroma of the coffee, tender steaks and apple pie" at least once more before accepting that office boy job or cramming for the teachers' exams.

And don't forget financial affairs in these last few days. Frame up a good line to put across the barred window in the treasurer's office. It isn't considered good form to sneak out of town with a Murray bill behind you, either. In some spare moment it might be well to deposit a few delinquent shekels in the coffers of the College Inn.

Of course none of the men will neglect the opportunity of taking their final physical exam with Mr. Hickox. It produces such a delightful wilted sensation and is too good to be missed.

These are just a few suggestions. It is always well to think beforehand for it is a firmly established fact that a stitch in time saves embarrassing exposure.

△ △ △

SHAKESPEARE'S "WINTER TALE"

(Continued from Page One)

Antigonus—Mr. William Jackson.
Camillo—Mr. H. E. Woodbridge.
Cleomenes—Mr. Waldo Lewis.
Dion—Mr. Lowell Gibbs.
First Lord (of Sicilia)—Mr. E. A. Thurber.
Second Lord (of Sicilia)—Mr. Robson.
A gentleman of Sicilia—Mr. T. M. S. Robinson.
Old Shepherd—Mr. Harold Davis.
Clown (his son)—Mr. Merle Jones.
A Mariner—Mr. T. M. S. Robinson.
A Gaoler—Mr. T. M. S. Robinson.
A young Shepherd—Mr. Joseph Deutschbein.
A servant—Mr. Joseph Deutschbein.
A servant of Leontes—Mr. Harold Gilliland.
Time (as Chorus)—Mr. E. C. Schneider.
Hermione, Queen of Sicilia—Miss Ruth Banning.
Perdita, daughter to Leontes and Hermione—Miss Helen Jackson.
Paulina, wife of Antigonus—Mrs. M. D. Grimes.
Emilia, a lady attending on Hermione—Mrs. A. R. Ellingwood.
Another lady-in-waiting—Miss Wilma Spicer.
Mopsa, a shepherdess—Miss Helen Rockwell.
Dorcas, a shepherdess—Miss Nellie Higgins.

△ △ △

Wish: "I heard today that Minerva sprang from the head of Jove."
Wash: "Yeh, sort of an extract from the bean, wasn't it?"—Widow.

6
YOUR VISITING CARDS
TO SEND WITH INVITATIONS
AND FOR FUTURE USE
WE HAVE ONLY THE CORRECT THING
THE GOWDY PRINTING AND ENGRAVING CO.
21 N. TEJON ST.

Our Toilet Goods
Always Lowest Priced

—As we recently announced—"To save our customers the inconvenience of shopping around for Specials in Toilet Goods, we agree to meet any price quoted lower than ours, on any line of Toilet Goods we carry. Tho we have recently demonstrated that our regular prices are usually as low or lower than others' advertised "Specials." Try Hibbard's First.

—"Melba" Toilet Preparations—a complete line. Face Powder, 50c—Cleanser or Massage Cream, 50c— Lov' Me Face Powder, 75c—Lov' Me Toilet Water, 75c.

—"Harriet Hubbard Ayer's"—stands pre-eminent with lovers of the finest in toilet preparations, and may be had only at Hibbard's. Luxuria Cream in tubes, 25c; in jars, 50c to $1.50. Ayeristocrat Vanishing Cream in tubes, 25c; in jars, 50c to $1.50. Face Cream in tubes, 50c; in jars, $1. Scalpinol, 50c to $1. Depilatory in powder or liquid form, $1.

Five Floors of Merchandise — Hibbard & Company — Get Acquainted with Hibbard's

ABOUT 200 GIRLS ATTEND CONFERENCE SUPPER

The annual conference supper of the Y. W. C. A. was held in Bemis, Wednesday evening at 6 o'clock. Over 200 girls were present. The purpose of the supper was to arouse interest in the Y. W. C. A. conference which is held every summer at Estes Park.

The supper was served cafeteria style and immediately after the meal, instead of the regular business meeting, various stunts were given, showing the pleasurable and instructive features of the Estes Park conference.

△ △ △

TOMORROW NIGHT

(Continued from Page One)

Becker, Levi Morse, Lawrence Greenlee, Elmo Watson, William McKesson, Jerry Bunker, Lee Glezen, Ray Maxwell, Jake Caldwell, Alfred Dworak, Horace Hopkins, Peter Holm, Ed Hughes, Walter Hughes, Frank Kyffin, Claud Geizer, Charles Taylor, Carl Schweiger, Carl Shadowen, Edgar Taylor, Ross Coulter and Raymond Spangler.

Beginning at quarter to six, the Phi Gams will entertain at their annual dinner dance. The occasion has always been marked as a general Fiji home coming; and as usual a large number of alumni are planning to attend. Professor and Mrs. Albright will chaperon. The guests of the fraternity will be: Miss Nana Dickey, Miss Ruth Higgins, Miss Betty Hubbell, Miss Dorothy Shattuck, Miss Lel Roberts, Miss Mary Nimmo, Miss Helen White, Miss Kathryn Potter, Miss Helen Durbin, Miss Martha Palmer, Miss Evelyn Estabrook, Miss Berthe Armit, Miss Laura White, Miss Helen Rockwell, Miss Jo van Diest, Miss Elizabeth Davison, Miss Mary Hubbell, Miss Kipp, Miss Marjorie Whipple, Miss McIntosh, Miss Annie Armstrong, Miss Helene Harper, Miss Edna Rackus, Miss Roselle Craig, Miss Gertrude Gleason, Miss Florence Leighton, Miss Winona Rundquist, Miss Larina White, Miss Eleanor Hensley, Miss Ruth Dawson, Miss Nellie Cheley, Dr. Bortree, Lell Boyes, Mr. Horton and Steve Brodie.

The hosts will be: Floyd McCammon, Glen Cheley, Poll Kramer, Merrill Turner, Kero Roberts, Peter Nenswanger, Charles Harrison, Jack Taylor, Lee Cover, Mo Rawlings, Kenneth Nowels, John Spalding, James Tanner, Hayes Tucker, Cecil Reed, William Campbell, Bill Tohill, Chris Neuswanger, Chuck Burgener, Bayard Alps, Herbert Doane, Neil McMillan, Mike O'Hara, Chet Hart, Duke Chiles, Phil Ling, Tommy Thompson, Professor Albright, Wes Dennis, DeWitt Robinson, Frank Strain, Maurice Stubbs and Harold Thomas.

The Sigs will hold their dance at the San Luis. The popular orchestra of negroes has been engaged. Those who will be the guests of the fraternity are: Miss Helen Lennox, Miss Chell Hallock, Miss Lucil Pattison, Miss Ann Mackay, Miss Hazel Harrison, Miss Pauly, Miss Geraldine Murray, Miss Olga Brown, Miss Eleanor Callis, Miss Dorothy Hogue, Miss Thankful Bickmore, Miss Florence Cooley, Miss Taylor, Miss Dorothea Belk, Miss Isabel Henderson, Miss Dorothy Pooler, Miss Myer, Miss Mary Kittleman, Miss Haverstock, Miss Florence Halloway, Miss Diveley, Dr. and Mrs. Neeper and Ralph Welde.

The men of the fraternity who will act as hosts are: George Keener, Rufus Mimmack, Maurice Esmoil, Victor Kingman, George Lillestrom, Arthur Slack, Thornton Thomas, Bob Sweeney, Charles Mack, Keith Clark, Sidney Winter, Shaffer, Ed Richmond, Arthur Putnam, Art Musgrove, Fred Kampf, Lewis, Allt Whittenberger, Donald Graham, Dick Smith, and Bud Hussong.

The Silver Grill
109 East Pikes Peak Avenue
Is the best place in town for College folks to eat.
You'll enjoy your meals here, and
the prices are right.

FRANK R. ASHLEY, President — LEWIS B. SKINNER, Treasurer and Gen. Mgr. — PAUL C. SKINNER, Sec'y and Gen. Supt
THE WESTERN CHEMICAL MANUFACTURING CO.
Manufacturers of
Commercial Sulphuric, Muriatic and Nitric Acids. Electrolyte, Chemically Pure Acids and Ammonia, Aqua and Anhydrous Ammonia, Liquid Carbonic Acid Gas.
Buyers of Zinc-Lead-Iron Sulphides. DENVER

Line Drives

"The game was won for the home team in the seventh by a series of Line Drives" ○ ○

Speaking of favorite flowers we learn that Mr. J. V. B. favors the violet.

The O. F. person who calls 'em "Eyetailons" has been found, and taking English IV too.

English visitor watching the chapel procession: "Why, you know old top, I didn't know they wore kilts ovah here."

THINGS WE DO NOT EXPECT TO SEE.

Mr. McGraw knocked out of the box in the lucky seventh.
A senior without a grudge against some particular prof.
The jungle empty on a nice day.
An A on our report card.
Roast beef for five cents at Cossitt.
C Cline waiting for R. McBride at the finish line.

An extremely interesting fact about the last meeting of the American Institute of Electrical Engineers was the fact that the meetings at New York, Philadelphia, Boston, Chicago, Denver and Salt Lake were inter-connected by telephone so that those in one city could hear what was being said at any of the other meetings. Hagerman hall men tell me that a very similar condition often occurs on the Hag.-Bemis phone.

FINAL EXAM PROBLEM FOR MATH 27

A student pays sixty dollars tuition and takes five, three-hour courses. This means about two hundred and seventy-five classes or a cost to the student of 21.8 cents per recitation. Then if the professor is more than 4.97367 minutes late he finds his class room empty. (We were going to say "and his class gone" but how could he find them if they were gone?) Why is the student so anxious to throw away 21.8 perfectly good copper coins when he objects violently to paying one and one-half cents for a doughnut at Cossitt? Address all solutions of this problem to the Line.

SCENES FROM COLLEGE LIFE

SCENE TWO.

Time: A rainy day in 1913. Room temperature, 32 degrees Fahrenheit.

Whisper: "Here, Mac! Here's Fluffy's shoe; throw it out the window.

(Mac does so and after a subdued struggle repents with the other shoe. Credit Wayne Pollock with two assists.)

* * * * * * * *

Dots indicating (1) The rest of the period; (2) The rain pouring into the shoes; (3) What Fluffy thought about it.

After class Fluffy is seen tying an eraser on each foot and going out into the rain.

(Curtain.)

Probably owing to the h. c. of gasoline, midnight oil is being much used this spring.

The lightning bug is brilliant,
But it hasn't any mind;
It wanders thru creation
With its headlight on behind.

We are NOT running a matrimonial agency but this one was too good to miss:

WANTED—Girl to accompany handsome young man to Mines Junior Prom, and house party; send photo if possible. Address P. O. box 711, Golden, Colorado.—Denver Post Want Ad.

ANSWERS TO QUERIES

Editor Line Plunges:

Dear Sir: We have been having an argument as to whether a heart flush beats four queens. Can you settle the question?

ANXIOUS.

We cannot answer such questions in this department. You might secure the information by applying to the executive board of the student commission.

Dear Line Plunge Editor:

We are giving a dance Saturday night and I wish to attend. Up to this time I have not been fussing and am at a loss for getting a date. Could you advise me in this matter?

TERP SI KOREAN.

We should advise you to proceed as follows: First secure a catalog and a copy of the "Rules Governing the Life of Young Women at Colorado College." Read the latter carefully and from the list of students in the former prepare the list of eligibles. Submit this list to the student commission, together with your name, birth certificate, financial rating and other credentials. The s. c. will act upon the petition within two weeks and submit to you a report giving names of those approved upon your list. You may then hunt up the girl and, gazing soulfully into her eyes, request her to share your bliss on the evening of the dance. A somewhat simpler formula

(Continued on Page 4)

We Do Engraving!
Let us show you our Sample Book of
Engraved Visiting Cards
You should take home a nice piece of
VanBriggle Pottery
for a remembrance of Colorado Springs
Whitney & Grimwood

CHAS. P. BENNETT, President — H. N. SHELLENBERGER, Vice President
The Bennett-Shellenberger Realty Company
Real Estate, Insurance and Loans
5 Pikes Peak Avenue — Phone Main 26

The College Clothes Shop
Cleaning, Repairing and Pressing
Opposite Campus — Rates to Students

Tigers
Thrive on Mowry's Ice Cream and Golden Glow Butter
△ △ △
The Mowry Creamery Co.
PHONE 1184

Chemistry Aprons
Book and Pack Bags
Camp Blankets
The Out West Tent & Awning Company
113½ N. Tejon — F. E. Kohler, Mgr. — Main 1261

TRY
THE PEARL
THE LAUNDRY THAT USES IVORY SOAP
329-31 N. Tejon — Phones M-1085-1086

Let us do your
Kodak Developing and Printing
It's our Specialty
Stewart Bros. —17— N. Tejon St.

Bissell's Pharmacy
For Pure Drugs, Toilet Articles
Stationery and Druggists' Sundries
Cor. Dale and Weber Sts. — Phone 980

Standish Hotel
C. C. Headquarters in Denver

The Alamo Hotel

SPECIAL ATTENTION GIVEN TO
FRATERNITY DANCES AND BANQUETS.
Also DINNER DANCES.

Exceptionally low permanent rates

GEO. M. BURRELL, *Mgr.*
Formerly Hotel Imperial, New York City

OTIS & CO.

MEMBERS
New York Stock Exchange
New York Cotton Exchange
Chicago Board of Trade

Use our MONTHLY PAYMENT METHOD for the purchase of INVESTMENT STOCKS and BONDS. Ask for our booklet "How to Invest in Standard Securities by the Monthly Payment Method."

127 East Pikes Peak Ave. Phone 188

MILITARY TRAINING

(Continued from Page One)

attached memorandum from the war department in Washington.

C. E. TAYLOR.

Memorandum on the detail of officers of the Army as Professors of Military Science and Tactics at educational institutions, and the issue of arms and equipments thereto.

1. The following requirements are necessary to be fulfilled by institutions before the detail of an Army officer can be made and arms and certain ordnance equipment issued.

Requirements.

(a) The application for the detail of an officer as professor of military science and tactics must be made by the authorities of an established military institution, seminary, academy, college or university within the United States.

(b) It must have a capacity to educate at one and the same time not less than 150 male students.

(c) The application must be accompanied by the last printed catalog and a certificate showing the number of male students, the number of students in daily attendance at the time of application, the number of students over 15 years of age, the capacity in buildings, apparatus and the number of instructors. It must also show the grade of the institution and whether or not it is a land-grant institution, and the degrees it confers.

(d) The authorities of the institution must assure the war department that military instruction shall be compulsory for all physically qualified students for a period of at least two years and for not less than 84 hours per academic year.

(e) The authorities must agree to uniform the students, at other than government expense, in neat, well-fitting uniforms of a pattern and style now in vogue at other institutions of the same class and kind. (See act of congress approved July 17, 1914.)

(f) That the officer so detailed shall be a member of the faculty with the same privileges as those granted the heads of other departments of the institution.

(g) That the officer so detailed will be supported by the authorities in maintaining a high standard of military discipline.

(h) That the course and method of training will be as prescribed by the war department and the details of same left in the hands of the officer so detailed. A suitable class room should be provided.

2. If these requirements can be fulfilled by the institution, the war department, under section 1225, Revised Statutes, can grant the following:

(a) Detail an officer from the active list of the army, to institutions classed as MC and C, where the number of male students is 100 or over, and to class M and SM institutions, where the number of such students is 150.

Class MC.—Colleges and universities (including land grant institutions) where the curriculum is sufficiently advanced to carry with it a degree, where the students are habitually in uniform, where the average age of the students on graduation is not less than 21 years, where military discipline is constantly maintained, and where one of the leading objects is the development of the student by means of military drill and by regulating his daily conduct according to the principles of military discipline.

Class M.—Essentially military institutions where the curriculum is not sufficiently advanced to carry with it a degree or where the average age of the students on graduation is less than 21 years.

Class C.—Colleges and universities (including land grant institutions) not essentially military, where the curriculum is sufficiently advanced to carry with it a degree, and where the average age of the students on graduation is not less than 21 years.

Class SM.—Institutions not included in any of the classes mentioned above.

(b) Detail an officer from the retired list of the army whose pay and allowances will be paid by the government, provided the number of students over 15 years of age exceeds 75. (Act of November 3, 1893). The total number of active and retired officers who can be so detailed, is by law limited to 100.

(c) Detail a retired officer under the act approved April 21, 1904, to any institution where the number of male students is less than 75, provided the institution will pay the officer's commutation. The number of officers provided for this class of details is unlimited.

The annual commutation for a first lieutenant is about $550, for a captain about $710, for a major about $882.

(d) Within the limitations prescribed by "a," "b," and "c," a college may have detailed thereat an active officer or a retired officer; a preparatory school other than a public high school an officer from the active list, a retired officer on active pay status or a retired officer under the provisions of the act approved April 21, 1904; but a high school, a retired officer only under the act approved April 21, 1904.

(e) Upon the issue of the order detailing the officer for duty as professor of military science and tactics at the institution, arms and equipment can be issued in accordance with the procedure laid down in pars. 39 and 49, inclusive, general orders, No. 70, war department, 1913.

(f) In accordance with the act of congress approved July 17, 1914, the purchase of articles of clothing and publications in such quantities as are approved by the secretary of war, can be made. Each application will be considered separately.

(g) The institution will be inspected annually by general staff officers with the view of standardizing the course of instruction and correcting any deficiencies in methods, manner of instruction and training, that might exist.

3. Before issuing any arms and equipment the law requires that a bond twice the value of the ordnance and ordnance stores issued be filed with the chief of ordnance, United States army. (Pars. 60 to 69, general orders, No. 70, war department, 1913.)

All information relative to the purchase of ordnance and ordnance stores or replacing those damaged by fair wear and tear, or carelessness on the part of members of the cadet corps, and accounting for the property of the government in the hands of the college or school authorities, will be found in pars. 50 to 59, inclusive, general orders, No. 70, war department, 1913.

A suitable place for the safe keeping of the arms and equipment, as well as adequate arrangements for their care and preservation, must be provided. Where a retired officer is detailed under the act approved April 21, 1904, the approval of the governor of the state is necessary before submitting any application for arms and equipment.

4. A retired officer can be detailed at any educational institution provided the institution will pay the officer's commutation.

By order of the secretary of war.

H. L. SCOTT,
Major General, Chief of Staff.

Official:
The Adjutant General.
H. P. McCAIN,

△ △ △

TIGERS MEET U. OF C. ON TRACK THIS AFTERNOON

This afternoon the Tigers are having their first track meet of the year at Boulder. The weather has kept Rothy's men from getting much practice, but the team will be in fair condition. One setback, however, will be the absence of Shadowen from the two-mile run. "Shady" has a severe "charley horse," and will probably be out of track the rest of the year. Last year Shady was a sure point getter in the two-mile.

Cold Boiled Ham
—for Your Hikes, Parties, Spreads

—That we cure, smoke, bone and boil ourselves—that's what you get here. It has that same delicious, appetizing flavor that it would if coming from your own home.

HAYMAN MARKET
Fourteen South Tejon St.

College Boys!
We are always CLEAN and UP-TO-DATE
Campbell's Barber Shop
12 S. Tejon Street

GOEDE SHOE SHOP
Opposite Campus

FRED IMBODEN A. L. LOUGH
The Palace Barber Shop
106½ E. Pikes Peak Ave.
Phone Main 700

College Barber Shop
Opposite Campus

THE MODERN SHOE SHOP
PETERSEN 121 E. KIOWA SEWED SOLES 75¢
Quick and First-Class Work at Moderate Prices
Phone Main 1276

ASK FOR and GET
HORLICK'S
THE ORIGINAL
MALTED MILK
Cheap substitutes cost YOU same price.

FEMININE PASTIMERS TO STAGE BATTLE SATUROAY IN JUNGLE

The first games this season of the Girls Athletic association will be played when the baseball teams of the four classes meet Saturday morning. The sophomores will play the freshmen and the juniors the seniors. The winners of these two games will play the deciding game for the championship on Field Day—Monday May 22.

△ △ △

DRAMATIC CLUB TO HOLO ANNUAL DANCE TONIGHT

The annual inaugural ball of the Dramatics club will be held tonight in Bemis common room. In the receiving line will be Mrs. T. N. Carver, Miss Loomis, Miss Lavina White, the retiring president, and Miss Ruth Collins, the new president. A mandolin orchestra will furnish music. All members of the club are invited.

△ △ △

Miss Saim gave a delightful talk on "Moorish Art" before the Minerva Alumnae society Monday afternoon in the art room of Palmer Hall.

COLLEGE GOSSIP

Who will be Queen of the May Festival?

Good Printing—Dentan Printing Co.

Dick Smith, '18, is pledged to Sigma Chi.

Gladys Bode's father is visiting her today.

Prompt Printery, 12-14 E. Kiowa Main 536.

Miss Smith's table had a spread Tuesday night.

Hugh Crampton visited the Phi Delt house this week.

The Hypatia society was entertained last night at a dinner given by Mrs. C. B. Baggs at her home on North Tejon street. The tables were tastefully decorated in the society's colors, green and white. Besides the active members of the society Miss Bernadine Strawn, '15, was a guest.

LINE ORIVES

(Continued from Page Three)

is followed by some of our older and less cultured students:

"Hellow, Min., anythin' goin' on t'night?"

"Nope not t'I know of, whacha wanta know for?"

"Goin' tava skid down t'acacia; wanna go?"

"Sure, Arthur, glad ter go, cm round seven thirty; g'bye."

However, we do not recommend this form.

OUR HERO

H. S. visitor at Phi Gam house: "Is Mr. Taylor here?"

Fiji: "No; he isn't here, but if you will come back later you can probably get to talk to him."

Visitor: "Oh, I wouldn't ask to talk to him. I just wanted to SEE him."

O. U. OVERCOME BY U. OF C. IN BASEBALL 3-2

Taking advantage of the breaks, the University of Colorado baseball team defeated the D. U. nine by a score of 3-2 Tuesday afternoon. All the scoring was done in the first three innings. Denver started it in the first. McGraw fanned Mahoney and then gave Barrett a base on balls. Barrett went to second on a passed ball and scored on a three bagger by Jones. The squeeze play put Jones across.

For Boulder Evans got to first on an infield hit, stole second and scored on a double by Dunn. Beresford reached first on Peck's error at shortstop, scoring Dunn. In the third inning Hickey of U. of C. hit to center, stole second and scored on a hit to right field by Evans.

The rest of the game was a pitchers' battle between McGraw and Harrah, each allowing five safeties.

Miss Dennis of Pueblo visited Elizabeth Crockett Wednesday.

Who will be Queen of the May Festival?

Mrs. Cajori is entertaining the Minerva society this afternoon.

Milton Copeland and McNutt are going to Cripple Creek Saturday.

You'll find beautiful Dress Up shoes or pumps here, just the footwear you'll want to complete Miladys new costume. Whitaker & Wells.

Gladys Bode entertained a few of her friends at lunch Thursday.

There was a faculty hike up South Cheyenne canon Tuesday evening.

Alice Gilmore entertained a few friends at her home Wednesday afternoon.

Daniel Higbee, Sam Shelton, '12, and Bert Summers, ex-'14, have been initiated into Beta Theta Pi.

Who will be Queen of the May Festival?

Helen Carpenter gave a tea for her finance committee in the Montgomery Rest Room Wednesday afternoon.

Mo Rawlings, Poll Kramer, Elizabeth Crockett and Dorothy Hogue enjoyed an auto ride Tuesday evening. Mrs. Rogers chaperoned.

Men, this is oxford time and you'll find here the most complete line. Smart in style, better than usual value and modest in price. Whitaker & Wells.

Who will be Queen of the May Festival?

Assorted Stick Candy

Every stick of it made by hand in our own kitchen—Saturday a pound . . . 20c

and there'll be the red and white striped peppermint among it, too.

It's just pure, wholesome, old-fashioned stick candy that children love—and the grown-ups, too.

From Maker to You
Derns
Fine Coffee, Tea, Candy
26 S. Tejon St. Phone 575

COLORADO COLLEGE

WILLIAM F. SLOCUM, D D., LL. D, President FOUNDED 1874

Departments of ARTS AND SCIENCES BUSINESS ADMINISTRATION AND BANKING
SCIENCES ENGINEERING FORESTRY MUSIC

Prof. Parish

The Colorado College Newspaper

The Tiger

Published Semi Weekly by the Students

Volume XVIII | COLORADO SPRINGS, COLO., MAY 23, 1916 | Number 59

C. C. AND STATE NINES CLASH AGAIN FRIDAY AT BOULDER

Friday afternoon the Tigers will again cross bats with the Boulderites on the Boulder diamond. Although cheated out of the Aggie game by old king Pluvius, the Tigers have practiced faithfully and are going up to win. Bud Garside has resolved to put a few where that center fielder can't get them and the rest of the Tigers are hoping to wield the willow likewise.

McGraw is a good pitcher but he can be hit. In the last game there was a tendency to bat poorly just because McGraw was pitching. It has been a name to conjure with in the past but the Tigers are going to try to bring the big boy down a notch Friday afternoon. If Mack Davis is given good support and if the infield watch their pegs to first Colorado College will give a good account of itself.

△ △ △

FIRST ATHLETIC MEET FOR WOMEN IS GREAT SUCCESS

MEET NOT ENTIRELY COMPLETED BUT MUCH INTEREST AROUSED FOR FUTURE CONTESTS

The Girls Field meet is unfinished as the tennis matches are not completed, but the Sophomore team is in the lead by one-half point. The meet was held in the outdoor gym under the auspices of the Girls Athletic association. Those officiating were:

R. Higgins.....Manager
H. Lennox.....Clerk
H. Caldwell.....Scorer
N. Higgins.....Timekeeper

Captain ball, cricket, volley ball, baseball, tennis and a relay race comprised the list of sports. Following is a summary of the meet:

Captain ball—Freshmen 3; Upperclasses 3.

Cricket—Juniors 6; Sophomores-Freshman 17.

Volley ball—Senior-Sophomore 21; Junior-Freshmen 14.

Baseball—Senior-Sophomore 6; Junior-Freshmen 5.

Tennis—Juniors defeated Seniors but other matches unplayed.

The final relay race between the Juniors and Freshmen was won by the Juniors after the Freshmen had defeated the Sophomores and the Juniors had won from the Seniors. Those representing their classes in the relay races were: 1916—M. Barnett, L. Steuerwald, G. Thompson, E. Hubbell; 1917—M. Graham, D. Belk, K. Keating, J. van Diest; 1918—J. Wilkin, G. Murray, M. Skinner, C. Clark; 1919—M. Nimmo, M. Ellis, A. Hartman, E. Bartlett.

An interesting feature of this year's meet was the awarding of letters for the different sports. The letters are large block "C's" and were given by the heads of the sports.

Those awarded letters were: Cricket—B. Wilson, R. Collins, L. Stukey, R. Gildersleeve, H Johnson, M. Titsworth. Volley ball—D. Loomis, M. Nimmo, H. Hartenstein, M. Randall, H. Eakin, A. Firie, E. Carrick, D. Koch. Baseball—M. Kittleman, M. Hung Woo, M. Carnahan, J. Wilkin, G. Meyer, F. Morrow, B. Caldwell, C. Clark, G. Farmer. Captain ball—H. Heald, H. Hopkins, H. Rockwell, H. Bendure, E. Bartlett, K. Keating. Tennis—E. Hubbell, Jo van Diest, L. Gates. (Freshman incomplete.)

△ △ △

RAIN DRIVES JUNIORS TO COSSITT WHERE SENIORS ARE ENTERTAINED

"The best laid plans of mice and men gang oft agley." Even though a steady downpour of rain prevented the Junior-senior breakfast from being held in South Cheyenne canon Saturday, the seniors were entertained at breakfast. Hastily changing their plans, the Juniors served the breakfast in Cossitt dining hall. After the meal the two classes sang their class songs and some impromptu songs on the weather.

TIGERS REPEAT VICTORY OVER STATE'S ATHLETES IN MEET OF MANY SURPRISES

Taylor Runs Two Mile in Record Time in Hail Storm---Sweeney Ties for New Pole Vault Mark---Mack Davis Ties for Individual Honors

Duplicating in a thoroughgoing manner their last year's victory over the State, the Tigers slipped over a 70⅓ to 41⅓ defeat on the strong track team of the Silver and Gold last Friday. Two state records went by the board, Ed Taylor lowering the two-mile time from 10:26 to 10:25 1-5 and Bob Sweeney tied with Reed of the University in clearing the bar in the pole vault at 11.55 ft., where the former limit had been 11.53 ft. Taylor's record is most remarkable since it was made in the face of a driving hailstorm which sent the most of the spectators to refuge and soaked the rest. What he would have done if hard pushed or in good weather is a matter of conjecture. Sweeney also was handicapped by the slippery ground and damp vaulting pole.

From the viewpoint of Colorado College, the meet was a distinct success, especially since the stands were filled with high school athletes who were there for the high school meet the next day. The excellent condition of the Tiger track men is shown by the fact that although Schweiger and Shadowen, two certain point winners, were unable to compete at all, C. C. had her own way.

Carl Cline, the U. of C. sprinter, pulled his tendons along at a 10-second clip in the 100-yard dash, winning from McBride by only a short distance and raising the hopes of the University supporters to an extent which subsequent events proved unwarranted. For with the mile, in which the Tigers took both places, C. C. obtained a lead which steadily increased as the meet progressed.

The general superiority of the Tigers is shown in their placing in every event with seven first places, 10 second places, one first and one second place split, and their taking both places in five events.

Mack Davis divided the individual honors of the day with Cline, each totaling 10 points with Holmes a close second, possessing 9½ points. The surprise of the day for the Colorado College fans was the strong running in the 440 of Burlingame, a novice at the quarter mile. He shows decided promise for the future. Another distinct surprise of the day was the winning of second place in the broad jump by Harry Balch. Balch has been the fast hurdler for the Tigers for four years, but no one suspected him of being a broad jumper. He went into the event, however, and pulled down three more points for C. C.

A sad surprise for Colorado's hopes was sprung in the person of Toehill, who ungraciously sprinted past Stevens, the crack State man, in the 880, winning one of the prettiest races of the day. From the noise made by the Aggies over Humphries, from the form shown by Stevens, the U. of C. man,

Continued on page 2)

PROF. CARVER SPEAKS TO JUNTO ON "WAR FINANCES"

Sunday night Junto held its regular meeting at the Sigma Chi house. The speaker for the evening was Professor T. N. Carver, who is the exchange professor at Colorado College from Harvard University. The subject of his talk was "War Finance."

Under this subject, Professor Carver discussed not only war finance in general, but also the different methods used by the warring nations in meeting the enormous drain of their resources. Contrary to present rumors and popular belief, in the opinion of Professor Carver, the war will not stop soon but will drag on from five to 10 years longer. He believes that the nation which is finally victorious will be the one which can place the largest army in the field and make the most sacrifices. Neither side will give in until it is completely exhausted, says Dr. Carver.

△ △ △

SENIORS BUSY WITH ARRANGEMENTS FOR CLASS DAY; ORATORS ELECTED

As commencement week draws near the seniors have been forming their plans for Class day, which is to be Monday, June 12. At a recent meeting of the class the nominating committee, consisting of Prudence Walker, June Eaton, Lucy Savage, Ralph Smythe and Ed Taylor, submitted their report and the following election and regulations were made:

1. That the class poem should be chosen on a competitive basis by a committee composed of faculty members and students.

2. Class oration—Floyd McCammon.

3. Class prophecy committee—Elmo Watson, chairman; Frank Evans, Margaret Stanard, Edith Hamilton, Helen Leipheimer.

4. Flag oration—President, Glen Cheley.

5. Ivy oration—Ed Taylor.

The Class day exercises will be held in the morning of June 12 in Perkins Hall. The sophomore class has always had charge of the decorations on this day; the juniors officiating in this capacity at the regular commencement exercises. It has not yet been decided who will furnish the music.

Probably the most important event of the day is the planting of the ivy. For years it has been a College tradition that the graduating class plant an ivy vine at the side of Palmer Hall. For this reason Class day is often given the name of Ivy day.

In the afternoon the seniors will entertain the faculty and friends in the outdoor reception room of the Administration Building.

ARTISTIC DANCES WILL BE FEATURE OF MAY FESTIVAL

SHAKESPEAREAN COSTUMES WILL LEND CHARM TO SATURDAY'S AFFAIR

The arrangements for the May Festival are complete, and nothing more is necessary to insure a successful presentation next Saturday unless it is the cooperation of the weather man. All the details of the program and cast have been attended to and the committee in charge of the cafeteria lunch, which is to follow, promises abundant and excellent "eats."

The program is to begin with a procession including all members of the cast. The herald will lead, followed by the Queen's attendants carrying arches through which the Queen will pass. The page will follow with the crown, then the Queen, with her escorts, Robin Hood and Little John, and a troop of fairies in her train. The rest of the procession will be composed of the wreath dancers, the village boys in Lincoln queen, the girls in bright peasant costumes and the children in gay-colored smocks. The procession will end with the coronation rites, followed by songs by a double quartet.

After the coronation and songs the revels will begin with the Maypole dance or "Sellinger's Round," as it is called in the quaint old English. Sixteen boys and girls will participate in this dance. "Confess," danced by two boys and four girls, and "Gathering Peaseods," by two large groups, will next be done for the pleasure of the Queen. Then the fairies will dance the airy figures from the "Midsummer Night's Dream," and the children will sing the old games, "Today's the First of May" and "Roman Soldiers." "Rufty Tufty," "Sweet Kate" and "Move on a Cree" will follow, danced by the vil-

(Continued on Page Two)

RETIRING ATHLETIC ASSOCIATION MEMBERS ENTERTAIN INCOMING OFFICERS

The outgoing members of the Girls Athletic Board entertained the incoming members with a beefsteak fry in North Cheyenne canon last Tuesday night. The evening was spent in talking over the prospects for next year and in planning ways to arouse greater interest in the association. Miss Davis chaperoned the party.

DAMP WEATHER UNABLE TO CHECK SOCIAL FUNCTIONS SATURDAY

Last Fraternity Night of Semester Used for Six Dances

The last fraternity night has been celebrated and the College dances have passed into memory until next year. There were five dances held Saturday night. The Phi Gams held their formal dinner-dance at the Antlers hotel. The Delas entertained with their senior dance at the Golf club, Sigma Chi entertained at the Sun Luis and the Barbs at the Alta Vista. The Phi Delts held their spring dance at the Acacia. Mr. and Mrs. Lawton and Mr. and Mrs. Rich Sinton chaperoned. The guests of the fraternity were: Miss Dorothy Edgar, Miss Pauline Stafford, Miss Ruth Larsen, Miss Lucille Williams, Miss Geraldine Stone, Miss Alteen Martin, Miss Esther Webb, Miss Blanche Cunningham, Miss Alice Smith, Miss Marjorie Graham, Miss Georgia Carlson, Miss Rachel Cunningham, Miss Betty River, Miss Eloise Southwick, Miss Miriam Davis, Miss Leah Gregg, Miss Anne Greene, Miss Margaret Barnett, Miss Dorothy Appel, Miss Agnes Nelson, Miss Pauline Whitney, Miss Catherine Clark, Miss Mildred Davis, Miss Madeline Sachs, Miss Hermena Schmitt, Miss Vivian Beebe, William Ellis and Warner Carlson.

The hosts were: George Howard, Merle Gibson, Lloyd Larsen, Sidney Robinson, R. Watts Morris, Glen Christy, Frank Sheiden, Roland Marston, Ralph Hunt, William Davis, Robert Nelson, Newton Holman, Clinton Miller, Harold Gilliland, Ernest Johnson, Gerald Sabin, Willard Ross, Fred Coldren, Walter Flegal, Russel Williams, Beverly Tucker, Jo Botter, Charles Crockett and Thomas Ferril.

△ △ △

FORT COLLINS TEAM WINS INTERSCHOLASTIC MEET AT BOULDER

High School day was held at Boulder last Saturday in spite of the drizzling rain which kept up all day. The Fort Collins team again won with 60¼ points to their credit. Greeley got 28 points, Lonsmont 24½ and Colorado Springs came fourth with 20½. Platt of Eaton again won the individual cup. He broke the Boulder meet record for the discus, establishing a record of 130 feet 7 2-10 inches. Peasley of Fort Collins was second with 12 points and Mal Graham of the Terrors got third honors with 10 points, winning both the 110 and 220-yard dashes. About 200 athletes participated.

WINTER'S TALE TO BE GIVEN IN COGSWELL THURSDAY EVENING

Next Thursday at 8 p. m. in Cogswell Theater, Shakespeare's "Winter's Tale" will be presented by the Colorado Springs Drama league. Many College students and members of the faculty will take part. An admission fee of 50 cents will be charged to assist in defraying the expenses of scenery and costumes. Any surplus will be used in defraying the expenses of the Shakespeare celebration. The play is open to townspeople and College students alike.

"A Winter's Tale" is one of the best of Shakespeare's works, belonging to his latest group. The character of Autolycus, the rogue, is one of Shakespeare's most famous creations. This part has been played by many of the leading comedians; Mr. Lloyd Shaw will take this part. Miss Ruth Bannaling, as Hermione, and Miss Helen Jackson, as Perdita, take leading roles. The parts of Leontes and Florizel will be presented by Mr. Henry C. Rehm, and John McDougall. The announcement of the cast in the last issue of The Tiger had Dr Schneider in the part of Time. This part will be taken by Professor Howe.

△ △ △

SELECTION OF NEW BOARD REQUIRES TWO ELECTIONS

BUD GARSIDE, NEXT YEAR'S FOOTBALL CAPTAIN, ELECTED PRESIDENT BUT RESIGNS

At the meeting of the newly elected representatives to the Student Commission, Thursday night, Bud Garside, next year's football captain, was elected president of the Commission. The other officers elected were Mattie Carrick, vice president; Ruth Collins, secretary, and William McKesson, treasurer. Friday morning, however, just before leaving for Denver, Garside handed in a resignation, to take effect immediately.

It was therefore necessary to have another election. This was done Friday noon, and resulted in William McKesson being elected president, and Victor Kingman being chosen to fill the vacancy in the treasurer's position. All of the newly chosen officers have been active in various College circles. Kingman was manager of the junior class play and is manager-elect of The Tiger. He is a member of the Sigma Chi fraternity. Miss Carrick was on the Nugget board, is a member of the Contemporary club and has been very prominent in all class activities. Miss Collins was in the junior play, which proved to be so highly successful, was on the Nugget board and is the new

(Continued on Page Three)

FRENCH CLUB TO MEET WEDNESDAY IN PHYSICS LECTURE ROOM

The French club will hold the last meeting of the year Wednesday night in the Physics Lecture Room. Mr. Ellingwood will give an illustrated talk on the Gothic Cathedrals in France, which he has visited and made a study of. At this meeing the officers for next year will be elected. Nominations are:

President—J. Sumner.
Vice-President—A. Vorrath.
Secretary—F. Bryson, M. Clemans, S. Hamilton.
Treasurer—W. Campbell.
Librarian—M Bispham, S. Hamilton.

△ △ △

NOTICE

Any girls who are seriously considering going to the Estes Park Conference in August are asked to give their names to Jo Van Diest immediately.

Low Prices are Enticing—
Quality and Workmanship are More So
A. C. Harwood
214½ N. Tejon St.
Wall Paper, Paints and Glass

Wills, Spackman & Kent
Real Estate, Mortgages, Insurance
GAZETTE BUILDING

Students
Doubtless you need more photographs for exchange among your friends?
Let us duplicate your order now.
The Emery Studio
Cor. Cascade Ave. & Kiowa St.
Phone 41

GOLD and STERLING SILVER NOVELTIES at
Hayners'

All Kinds of Choicest Bakery Goods
PARK BAKERY
and Lunch Room

Eat Leighton Pure Ice Cream and Gold Bar Butter
There is None Better
LEIGHTON & CO.
122 N. Tejon St.

For LUNCHEON, use
Sinton's Yo-oort Pimento Butter Cheez
Fine Filler for Sandwiches
THE SINTON DAIRY CO. Main 442

Caps
made by the Heid cap people in all the new patterns and designs, priced $1.00, $1.50 and higher.

Hosiery
by the pair or box. 25c to $3.00.
We are showing an excellent hose for men at 35c-3 for $1.00
Glad to show you.

Robbins ON THE CORNER

THE TIGER
The Colorado College Newspaper Published Semi-weekly by the Students. Issued Tuesday and Friday of each week.

WILLIAM B. MCKESSON ..... Editor
VICTOR C. KINGMAN ..... Manager

PAUL HAMILTON ..... Assistant Editor
HORACE HOPKINS ..... Assistant Editor
FRANK SHELDEN ..... Assistant Editor
JAMES TANNER ..... Assistant Editor
THOMAS FERRILL ..... Athletic Editor
HOWARD LOGAN ..... Engineering Editor
MARY CARNAHAN ..... Local Editor
NEIL MCMILLAN ..... Local Editor
MIRIAM BISPHAM ..... Alumni Editor
EARL MARTIN ..... Line Drives
LANDIS ARNOLD ..... Assistant Manager
ALFRED DWORAK ..... Assistant Manager
HAYES TUCKER ..... Assistant Manager
THORNTON THOMAS ..... Assistant Manager
WILLIAM COPELAND ..... Associate Manager
FLOYD MAXWELL ..... Associate Manager
DWIGHT SPENCER ..... Associate Manager

Address all communications to The Tiger, Colorado College, Colorado Springs, Colorado. Phones: Editor, Main 3148 or Main 2073. Manager, Main 2073.

HONOR SYSTEM AMONG C. C. MEN

The honor system has been much debated in Colorado College. It has been voted down several times. From recent indications, it is well that it was voted down, for it would seem that it would assuredly have been a failure. It has been tried out in a small way for the last two months with regard to the pool table in Juilliard Hall. When the Cossitt Board of Control installed the table, it was found necessary to put the men on their honor as to paying for the games played, owing to the fact that it was impossible to secure any man to look after it. Be the cause what it may, whether the men have not understood the rules laid down by the board, whether they feel that, having contributed to the purchase of the table, they are entitled to the free use of it, or whether they have deliberately disregarded what they knew to be expected of them, the fact remains that, although the table is occupied from morning till night, the receipts are in no way proportionate. In the first two or three days after the installation of the table, Miss Rogers sold some thirteen dollars' worth of tickets. In the last six weeks she has sold practically none. Yet the use of the table continues unabated. When the ticket and box scheme was first suggested to the board, it was stated that it had been tried out in various clubs, and had worked almost, if not quite, to perfection. It seemed only reasonable to the board to assume that the standard of honor among students of this college would be at least as high as in the average club. It seems that the board was mistaken. The rules as to the use of the table were clearly stated in a chapel meeting, where the enormous majority of the men could not help but hear them. As to the theory that because a man has subscribed towards the purchase of the table, he is entitled to play on it for nothing, the answer is this: The total subscriptions were not enough to pay for the table outright. There is a balance due that must be paid off. There is a certain amount of expense connected with the upkeep of the table. The board plans, if the one table proves a success, to install a billiard table and another pool table. Any money over and above the expenses of the present equipment will be used for this purpose. But in order to accomplish any of these things it is necessary for the men to play square with the board. Up to the present they have not done so.

JACK SUMNER.

"See AMERICA"
TO
MACK DAVIS
THE MAN
GENTLEMAN
ATHLETE
You have given us much, for which the College and Colorado Springs are grateful, and will ever remember. We all regret this is your last year with us. Happiness and success to you, Mack, is our earnest wish for your future.
"PAT" PATTERSON
of the
DENVER AND RIO GRANDE

ARTISTIC DANCES WILL BE

(Continued from Page One)

lage boys and girls, after which will come the wreath dance by the freshman girls. Next Robin Hood will act the part of Pied Piper and lead them all in a rollicking jig.

The next part of the program will be an interlude performed by a troupe from London Town, who will interpret the old Greek myth of Proserpina, the goddess of spring, who was carried off to the realms of darkness by Pluto. The long search of Ceres, her mother, is rewarded by Proserpina's return to earth, which is celebrated by dancing and rejoicing.

All will take part in the final dance, "The Butterfly," after which the Queen will lead the procession from the green.

The freshman wreath dance is in the nature of a special number and the maker of the wreath considered by the judges as best is to receive as a prize a large emblem of the College.

The proceeds are to be divided between the Y. W. C. A. and the student commission. The former organization intends to use its share in putting out a C. C. handbook next year, as the Y. M. C. A. was accustomed to do during its existence in the College.

△ △ △

DENVER ALUMNAE CLUB ELECTS OFFICERS

The Colorado College club of Denver held the annual luncheon and election of officers at the Argonaut hotel on April 29. The program, following the luncheon, consisted of a resume of college life told by the alumnae, and covering the time from the period known as the "Stone Age" to the present time. The reports contained many illuminating incidents, showing the steps of progress and advance in all lines, and were most entertaining.

The election was as follows:

President—Miss May Wallace.

Board of Directors—(Mrs.) Janet Phillips, (Mrs.) Madge Lindsey, Miss Ireno Fowler, Miss Ann Parker, Miss Gwendolino Hedgecock, Miss Mina Zirkle.

Kodak Sale! Real Bargains
A rare opportunity to get a good Kodak cheap
See our North Window
MURRAY DRUG CO. OPPOSITE CAMPUS "Meet at Murray's"

The "TIGER SHOP"
For All Athletic Goods
"ASK THE MEDICINE MEN"
POWELL-McINTYRE SPORTING GOODS CO.
18 E. Pikes Peak Avenue Main 930

Colorado Fuel and Iron Company
GENERAL OFFICES, DENVER, COLORADO
¶ *Miners of* Anthracite and Bituminous Coals *and Manufacturers of* Coke and Steel and Iron Articles

TELEPHONE 599 STORE, 104 NORTH TEJON STREET
The Pikes Peak Floral Co.
Cut Flowers *Decorations and Designs*

BATAVIA
Means Highest Quality in Food Products
THE HEMENWAY GROCERY CO.
115 S. TEJON ST
120½ N. WEBER ST

The Antlers Livery and Taxicab Co.
M. J. LACEY, Manager
21 and 23 N. Cascade Avenue
If you want to go comfortably, or if you are in a hurry, call Main 71
Experienced and Courteous Drivers. Service Unexcelled.
Cars, both Limousines and Touring, are new, clean and up-to-date. These are the features that should appeal to you.
FOR THE OPERA OR TO THE DEPOT, CALL MAIN 71
Open At All Hours Day and Night

THE PIKE THEATRE THURSDAY and FRIDAY
CHARLIE CHAPLIN
—IN—
"The FLOORWALKER"
His First Picture Made Under His $670,000 Contract with Mutual

TIGERS REPEAT VICTORY

(Continued from Page One)

and from the splendid showing made by Toehill last Friday, it can be adduced that the half-mile event next Saturday will be no tame affair.

The conference meet in Denver next Saturday will drop the curtain on the track careers of seven wearers of the Black and Gold—Mack Davis, Taylor, Hall, Balch, Minmack, Nelson and Holmes. In their final effort to bring victory to their Alma Mater it would not be at all surprising if they should accomplish things at that conference meet which they should regard for years to come with a feeling of pride and elation.

Following is a summary of the U. of C. meet:

100-yd. dash—Cline, U. of C.; McBride, C. C. Time, 10 seconds.

220-yd. dash—Cline, U. of C.; McBride, C. C. Time 22 3-5 seconds.

440-yd. dash—Thompson, U. of C.; Burlingame, C. C. Time, 52 2-5.

880-yd. run—Toehill, C. C.; Stevens, U. of C. Time, 2 min 4 4-5 seconds.

1-mile run—Thompson, C. C.; Toehill, C. C. Time, 4 min. 37 2-5 seconds.

*2-mile run—Taylor, C. C.; Hall, C. Time, 10 min. 25 1-5 seconds.

120-yd. high hurdles—Nelson, C. C.; C. Davis, C. C. Time, 16 1-5 seconds.

220-yd. low hurdles—Buckley, U. of C.; Balch, C. C. Time, 26 4-5 seconds.

Shot put—M. Davis, C. C.; Holmes, C. C. Distance, 40.25 ft. z

Discus throw—Spring, U. of C.; Holmes, C. C., and Shaw, U. of C. tied for second place; points split. Distance, 118.4 ft.

Hammer throw—Holmes, C. C.; R. Minmack, C. C. Distance, 117 ft.

High jump—M. Davis, C. C.; Buckley, U. of C. Height, 5.64 ft.

Broad jump—Meyers, U. of C.; Balch, C. C. Distance, 21.3 ft.

*Pole vault—Sweeney, C. C., and Reed, U. of C., tied at 11.55 ft. Points split. Reed won ribbon on the toss.

Total, C. C. 70½; U. of C., 41½.

M. Davis, C. C., and Cline of U. of C., were individual point winner with 10 points each. Holmes, C. C., had 9½.

*New state records.

△ △ △

Professors in the University of Minnesota issued an edition of the student paper last week. In a column entitled "The Happy Faculty of Seeing Itself" appeared the following 'plain tale':

Professor Goop
Is one who'll stoop
To give a quiz on Monday,
Or give his students
Outside work
To spoil their happy Sunday.
He'll average carelessly the marks
If any seem to droop
He'll smack his lips and send out slips
Beware, Professor Goop!
—Daily Kansan.

Professional Cards

Drs. Sinton & Flora
DENTISTS
700 Exchange National Bank Building

SELECTION OF NEW BOARD

(Continued from Page One)

president of the Girls' Dramatic club. She is a member of the Hypatia society.

The president, secretary and treasurer make up the executive board. The first meeting of this board was held this afternoon. It met with the members of the retiring board, Glen Cheley, Ruth Higgins and Ben Becker. The old board had several plans under discussion and it wished the new board to know of these.

The committee which framed the constitution has been working on some additions, which will be ready this week. The committee has tried to improve the constitution in places where experience has proven the need for change. These changes were taken up at the meeting of the executive board today and later will be referred to the commission as a whole.

In retiring from his position as president Thursday night, Glen Cheley made a few remarks about the work done this year. He told of the attempts made to have all factions cooperate in the interests concerning all. He said that the new commission would have to realize that they were a governing board and not a board of arbitration between faculty and students. The need of hearty cooperation was forcibly brought out and Cheley retired with best wishes for the future of the commission.

△ △ △

EXCHANGE PROFESSOR DELIVERS VESPER SERMON ON INTERESTING THEME

Professor T. N. Carver, exchange professor of economics from Harvard University, gave the address at the vesper service Sunday afternoon. His subject was "A Social Theory of Salvation," and his address follows, in part:

If I took a text I should take it from Luke 19:10: "For the son of man is come to seek and save that which is lost." A thing may be said to be lost when it goes to waste; a human life that has missed it's mark is wasted—lost. We are to take this in the practical and literal sense, for in trying to idealize and spiritualize it, the meaning is lost and it is of no value to us except as we realize what it means for a life to be lost.

We have talked a great deal about the waste of war, but it has not been determined whether war is more destructive than peace. The loss of war is obvious, but a life that goes to waste in futile effort is just as much lost as on the battlefield. If one-third of our manhood is lost in futility and waste, then one third of our manhood has been destroyed. A person might contend here as to whether or not human life has a purpose. If we have nothing in particular to do except to live this doctrine of salvation would not work, for in that case to be lost is to be subjected to personal danger. This would be the same as saving some useless article of luxury. Life is not saved until it has been made to hit the mark and perform its purpose.

We have been talking a great deal about social service. What is social service? Why, it is doing anything that is helpful. The common idea of social service is the stopping of one's own regular work to attend to somebody else's. Every waste of human energy is sin. There is no salvation from sin except the saving of human energy. Idleness, sometimes called leisure; conflict; dissipation or vice, the forfeiting of life to some useless purpose; distraction; all these lead to waste of energy.

Then I am inclined to say something about faith, but I do not identify faith with credulity. Faith is the power to believe that which our intelligence proves to be true. The one who has this kind of faith is the one who removes mountains; this is the faith of the engineer to believe that the forces of nature will not fail him in an emergency.

Over against conflict, therefore, let us clinch harmony. Over against idleness or leisure, let us preach industry, the productive life, a fellowship to encourage one another in the productive life. Over against dissipation let us place conservation of human energy; over against distraction let us preach the religion of quietness, and let us have the constructive, building sort of faith.

△ △ △

Washburn college is seriously considering the question of adopting the honor system, defined to mean "fairness to one's self, and fairness to others." In the east 123 colleges are already using this system.

Sport Skirts, Ready to Wear

—Awning Striped Wash Skirts, in rose, tan and blue; $2 to $6.
—Plain tan Beech Cloth Skirts at $2.50 to $3.75.
—A large showing of White Wash Skirts in sport styles—all with separate belts, pockets, etc. Corduroys, piques, gaberdines, novelty weaves—$1 to $6.

Sport Sweaters at $5.75 to $12.95

—They are mostly in plain colors with collars and trimmings of contrasting colors instead of being striped. New rose shades, blues, green tan, lavender, two-tones, etc. Silks and Shetland Wools—fancily made; many with belts or sashes.
—A beautiful model is of white silk with neat gold or blue stripes, long sashes with silk tassels—$8.75.

Five Floors of Merchandise — *Hibbard & Company* — Get Acquainted with Hibbard's

See us for Fishing Tackle, Bicycles and all Sporting Goods

The W. I. Lucas Sporting Goods Co.
119 North Tejon Street Phone 900

DR. ROWELL DELIVERED INTERESTING LECTURE AT CHAPEL FRIDAY

Takes for Subject, "Development of Personality."

Rev. Wilfred A. Rowell of Beloit, Wis., spoke to the student body at the chapel hour this morning, on "The Development of Personality." He said in part:

There is one thing that we fail to take cognizance of; that is that every one of us is a unique edition. No matter how close the resemblance may be, there can never be another one exactly like you. Each of us has a personality to be developed. We should bring to the world the development of our individuality and our personality.

The great problem we are called upon to answer is how to express our personality. You have all come to college to get an education, in the hope that this education will bring out your personality—will make you capable of showing your own individuality. Education does not mean the building of a wall of culture about oneself.

There are three things essential in the development of one's personality. First, know yourself. This is no new theme, for it was recognized by the ancients that it is essential that everyone be acquainted with himself. The Greeks showed this by carving over the door of the Delphic oracle the inscription "Know Thyself." Shakespeare repeated this truth when, in King Lear, he said of the king, "He did but slenderly know himself." We must know our own weaknesses and our own strength. In order to fully recognize these, we should study physiology. This teaches us our own physical limitations. Then, too, we should have a knowledge of physchology. One should never neglect the study of himself, no matter how engrossing the lessons in books may become.

Second. Must discipline yourself. We are living in a day when discipline is at a discount. The trouble with most of our educational methods is that we send the children to kindergarten, and try to make their work a playground. Once started in this method of learning, it is difficult for the child to get away from that way of being taught. It is impossible to get discipline in this fashion. In the early ages, our forefathers, were forced by hard circumstances to be rugged and true men. Many hardships have been done away with, and thus we have to be less stern in self discipline. We must made ourselves do what hard circumstances forced our forefathers to do. For this reason, I sometimes wonder if compulsory military training is not beneficial. We hear much of this at this time in connection with preparedness, but when one sees vast groups of idle men, softened by luxury, one is almost convinced that something which would force these men to endure hardships so that they would be ready to lose their lives for their country, would be of value.

The third point in the development of self development is consecrate yourself to your work. We must give ourselves to some task as a holy and sacred thing. This brings about a tremendous development of personality. The world is not in need of great talent, but of men who are willing to consecrate themselves to all tasks given to them whole-heartedly and unreservedly. In reading the life of John Bright, we see that his biographer says that his life amounted to little until he consecrated himself to the starving women and children of England.

In such development we gain the power which acts as the powder to drive our bullet into the world. It is not so important that we have a large bullet, as that we have a large powder discharge which will send our bullet true and straight. If we develop ourselves along this line, we will gain the power to drive our bullet hard and straight. The greatest of all things is personality. Strive for that strength that enables you to do that unique thing which no one else in the world can do.

△ △ △

May Wallace, '11, has been spending a week as the guest of Miss Ramona Brady of the Gladsone apartments. Miss Wallace's engagement to Mr. Ernest Fowler, '11, was recently announced. The marriage is to take place the second week in June. Mr. Fowler is connected with the law firm of Dowd and Fowler in Denver.

The Silver Grill

109 East Pikes Peak Avenue

Is the best place in town for College folks to eat. You'll enjoy your meals here, and the prices are right.

FRANK R. ASHLEY, President — LEWIS B. SKINNER, Treasurer and Gen. Mgr. — PAUL C. SKINNER, Sec'y and Gen. Sup't

THE WESTERN CHEMICAL MANUFACTURING CO.

Manufacturers of

Commercial Sulphuric, Muriatic and Nitric Acids. Electrolyte, Chemically Pure Acids and Ammonia, Aqua and Anhydrous Ammonia, Liquid Carbonic Acid Gas.

Buyers of Zinc-Lead-Iron Sulphides. DENVER

Line Drives

"The game was won for the home team in the seventh by a series of Line Drives"

THAT DUAL MEET.

Yes we know it's stealing your stuff, Tom, so we will only remark that winning that Boulder meet is getting to be more or less of a habit.

Then, too, we are e2k what the U. S. students thought about it. We even venture to predict that ye Tigers will have a nightshirt parade after those conference meet. Question referred to Echo who assents as usual.

Famous Tiger sprinter kidnaped states coach.

Why not say it like this:

"Famous Tiger sprinter kidnaped State's coach."

INTERESTING FACTS ABOUT THE LATE KIDNAPING

Mr. McB. is a tall slender, thick set, sallow, red faced young man. He is a decided blonde with very dark hair and eyes. The kidnaping is attributed either to University sympathisers or to a dissatisfied bootblack, to whom the young man is alleged to be indebted for a shine. The most common theory is, however, that he was not kidnaped at all but was merely detained by the bootblack until the train had gone. If kidnaped at all he escaped and was rushed to Denver by relays of Fords. Our special reporter has written an account of the trip.

"The morning was clear and calm except for a storm of rain and hail with a high wind. The powerful machine purred along, its swift progress marked by sounds resembling those made by throwing a succession of flower pots through a plate glass window. The driver sat hunched over his wheel, his eyes glued to the road that unwound before us as the string of sausage rolls from the grinder while the howling canine is forced relentlessly down. The big machine came slowly to a stop in a small town, its tires torn to ribbons and the mighty engine glowing hot. Another Ford awaited us; we sprang in and again were off, the clouds of dust filling our eyes and mouths, while the wheels slipped and skidded, throwing out wings of water from the muddy road. Our speed increased until we seemed to be unveiling in a vortex of mingled sound. A wagon appeared before us and before we could sound a warning we struck it, throwing the wreckage aside and hurtling on with scarcely a tremor in the mighty fabric that bore us. Then the spires of the city became visible in the distance and in a few minutes we came to a stop before the Union station."

The Junior-Senior Breakfast, although somewhat damp, was (to use the popular Tiger expression) "successfully" transported to Torch Hall's cafeteria where "a very enjoyable time was had by all."

OUR FAVORITE VERSE.
OUT WHERE THE WEST BEGINS.

By Arthur Chapman in the American Magazine.

Out where the handclasp's a little stronger,
Out where the smile dwells a little longer,
That's where the West begins.
Out where the sun is a trifle brighter,
Where the snows that fall are a little whiter,
Where the bonds of home are a wee bit tighter,
That's where the West begins.

Out where the skies are a trifle bluer,
Out where the friendship's a little truer,
That's where the West begins.
Out where a fresher breeze is blowing,
Where there's laughter in every streamlet flowing,
Where there's more of reaping and less of sowing,
That's where the West begins.

Out where the world is in the making,
Where fewer hearts in despair are aching,
That's where the West begins.
Where there's more of singing and less of sighing,
Where there's more of giving and less of buying,
And a man makes friends without half trying,
That's where the West begins.

The o. f. professor who gives his class a cut on the day we have about $499.89 worth of work to do has been discovered at C. C. We are hopefully hunting for another but we don't expect to find him.

ANSWERS TO QUERIES.

Dear Sir:
Will you kindly publish instructions for tying a bow tie?
ANXIOUS.

Well Anxious, we never could do it ourself but perhaps you can.

(Continued on Page 4)

We Do Engraving!

Let us show you our Sample Book of

Engraved Visiting Cards

You should take home a nice piece of

VanBriggle Pottery

for a remembrance of Colorado Springs

Whitney & Grimwood

CHAS. F. BENNETT, President — H. N. SHELLENBERGER, Vice President

The Bennett-Shellenberger Realty Company

Real Estate, Insurance and Loans

5 Pikes Peak Avenue Phone Main 26

The College Clothes Shop

Cleaning, Repairing and Pressing

Opposite Campus Rates to Students

Tigers

Thrive on Mowry's Ice Cream and Golden Glow Butter

△ △ △

The Mowry Creamery Co.
PHONE 1184

Chemistry Aprons
Book and Pack Bags
Camp Blankets

The Out West Tent & Awning Company
113½ N. Tejon F. E. Kobler, Mgr. Main 1261

TRY

THE PEARL

THE LAUNDRY THAT USES IVORY SOAP

329-31 N. Tejon Phones M-1085-1086

Let us do your

Kodak Developing and Printing

It's our Specialty

Stewart Bros. —17— N. Tejon St.

Bissell's Pharmacy

For Pure Drugs, Toilet Articles Stationery and Druggists' Sundries

Cor. Dale and Weber Sts. Phone 980

Standish Hotel

C. C. Headquarters in Denver

The Alamo Hotel

SPECIAL ATTENTION GIVEN TO FRATERNITY DANCES AND BANQUETS. Also DINNER DANCES.

Exceptionally low permanent rates

GEO. M. BURRELL, *Mgr.*
Formerly Hotel Imperial, New York City

OTIS & CO.

MEMBERS
New York Stock Exchange
New York Cotton Exchange
Chicago Board of Trade

Use our MONTHLY PAYMENT METHOD for the purchase of INVESTMENT STOCKS and BONDS. Ask for our booklet "How to Invest in Standard Securities by the Monthly Payment Method."

127 East Pikes Peak Ave. Phone 188

Couture's is the place for College folks to have their Cleaning, Dyeing and Pressing done

COUTURE'S CLEANING AND DYEING CO., Inc.

Phone Main 1288 :: The French Dyers and Cleaners :: 218 North Tejon St.

LINE DRIVES

(Continued from Page Three)

We quote the Dartmouth Jack-o-lantern. "Hold the tie in your left hand and your collar in your right. Slip your neck in the collar and cross the left hand end of the tie over the right with the left hand, steadying the right end with the other hand. Then drop both hands, catching the left with the right and the other with the other. Reverse hands, and pick up the loose ends with the nearest hands. Pull this end through the loop with your unengaged hand, and squeeze. You will now find the knot all tied and all you have to do is to untangle your hands."

She: Which do you like the best, Williams or Colgate?

O. Henry: What are you talking about, colleges or tooth paste?

How do you like the exam schedule? Neyther do we.

Ye Ed of this cheap journal, being a fearful youth, came sneaking up to us the other day with that worried look on his face. Upon query, we dragged the information out of him that he had received a letter of warning, and was afraid that it might be possible that he would forget to have it published. Right quick like, we spoke up, and tells the handler of the red pencil that our colyum being the most read section of his old rag, he had better run the letter here. Hence, the Ed clears his visage of the careworn look, and we take the letter and have it printed in bold face type. Only objection we have is, that it doesn't begin, "Know All Men By These Presents."

Luncheon at the Acacia on Saturday, May 20.

Guests — Elinor Callis, Thankful Bickmore, Dorothy Hogue, Helen Rockwell, Agnes Nelson, Dorothy Azpel, Dorothy Sachs, Elizabeth Crockett, Mildred Davis, Laura White, Clara Hoover, Frances Walker.

Hostesses—Elizabeth Rhiner, Mary Nimmo, Meda Carley, Gertrude Gleason, Lucille McWhorter, Geraldine Stone, Ruth Gleason, Geraldine Murray, Elizabeth Davison.

P. S. This was handed me and some one said you had better print it if you know what is good for you.—Amen.

Editor Line Drives:

Dear sir:

Would you call attending a dance waisting an evening? Do I get a hit on that?

LITTLE ARTHUR.

No the saortstop gathered it in without moving his feet.

We are gathering material for the humorous number and hope to be able to present it this year. Q.

△ △ △

MONSTER PRODUCTION OF "AS YOU LIKE IT" TO BE GIVEN IN ST. LOUIS

St. Louis will celebrate the Shakespeare tercentenary with an outdoor production of "As You Like It," June 5 to 11, inclusive, by a cast of 1,000 persons, headed by Miss Margaret Anglin. There will be eight performances, one a matinee. All will take place in a natural auditorium in Forest Park having seats for almost 10,000 people—to be exact, 9,912.

The play itself will have a framework in the form of an Elizabethan prolog and epilog, to be enacted by 300 or 400 persons, attired in costumes of Shakespeare's time, who, on coming to take their places to view the play, will express their holiday mood in dance, song and merry-making. Then they will be seated as a Shakespearean audience. The recent St. Louis visit of Cecil J. Sharp of London, the world's greatest authority on English folk song and dance, was arranged in order that the dancing and singing of these Elizabethans might be typical of the Shakespearean period.

More than 200 costumes for the St. Louis production are being made at New York under the personal supervision of Miss Anglin. Twice that many costumes, including those worn by the Elizabethans in the prolog and epilog, will be made in St. Louis.

There are to be 546 box seats, 5,466 grandstand chairs and 3,900 bleacher seats, 2,000 of which will be free for each of the eight performances.

A dancing green, about 100 feet in width by 25 feet in depth, will lie between the box seats and the stage. On that green the several hundred Elizabethans will give their performance. The stage will have a frontage of about 150 feet and a depth at the middle of about 60 feet. The greatest width, at the right (north side) will be about 70 feet. Its odd shape appears to have been suggested by the course of the River des Peres, which flows immediately in the rear. The stage will be reached from the dressing room inclosure, across the river, over a bridge about 15 feet high. Under the bridge will be the dressing rooms of Miss Anglin and the other principals. The Elizabethans, foresters, courtiers, etc., will dress in tents, which will be hidden from the audience by foliage. At each side of the stage is a large tree that grew up there. In these trees, and in other full grown trees which are being transplanted to the stage, apparatus for illuminating the stage with flood light will be concealed. A great variety of creeping vines and other flowering material, including roses, will be used on the stage in securing the garden effect so important for an "As You Like It" performance.

△ △ △

The second edition of the "Anarchist," the biennial publication of the class of 1915, will appear this week.

Keep it in mind—

when you buy that boiled ham, "wienies" and so on for your hikes and spreads—that

Sommers Market Co.

Now New Location 14 South Tejon

¶ The Home Cooking that mother used to make THE COLLEGE INN *Opposite the Campus*

ASK FOR and GET

HORLICK'S

THE ORIGINAL

MALTED MILK

Cheap substitutes cost YOU same price.

White Materials for the Graduation Dress

If you intend having your graduation dress made, it is time you were getting busy. Make your selections here—from the most approved materials of quality—yet moderately priced.

Silks for the Reception Gowns

Here are the correct silks for the girl graduate who will want an attractive reception gown. Georgette Crepes, Crepe de Chine, Chiffon Taffettas — in white and the delicate evening shades—36 to 40 inches wide. Yard, $1.50 to $2.00.

GIDDINGS & KIRKWOOD
SUCCESSORS TO
GIDDINGS BROS

AGGIES OVERWHELM MINISTERS IN DUAL MEET

Last Friday afternoon at Fort Collins the Aggie track team defeated the D. U. team by a score of 67 points to 45. Rodney Tucker of the Aggies was the individual point getter, netting 13 points. The summary should enable the Tigers to get some sort of dope on Aggies and D. U. for next Saturday.

100-yd. dash—Moore, Aggies, first; Shotwell, Denver, second. Time, 0:10.

1-mile run—Webber, Denver, first; Sergeant, Aggies, second. Time, 5:00.

120-yard hurdles—Tucker, Aggies, first; James, Aggies, second. Time, 0:17.

440-yd. run—Humphrey, Aggies, first; Braden, Aggies, second. Time, 0:52 4-5.

Discus throw—Preston, Denver, first; West, Aggies, second. Distance, 110 ft. 4 in.

Pole vault—Mason, Denver, first; Bingham, Denver, second. Height, 10 ft. 11 in.

2-mile run—Henry, Denver, first; Krohn, Aggies, second. Time, 10:53 3-5.

Broad jump—Swink, Aggies, first; Shotwell, Denver, second. Distance, 22 ft. 9½ in.

220-yd. low hurdles—Tucker, Aggies, first; Shotwell, Denver, second. Time, 0:26 1-5.

220-yd. dash—Moore, Aggies, first; Smith, Denver, second. Time, 0:23 1-5.

High jump—Smith, Aggies, and Krecht, Denver, tied at 5 feet 8 in.

880-yd. run—Swellman, Aggies, first; Tucker, Aggies, second. Time, 2:08.

Hammer throw—Giddings, Aggies, first; Weinberg, Denver, second. Distance, 124 feet 6 in.

△ △ △

Columbia university is to have a new college magazine entitled "The Challenge." This publication will present a free and open discussion of various domestic, international and collegiate matters.

COLLEGE GOSSIP

Good Printing—Denlan Printing Co.

Mink Cover was a campus visitor Sunday.

Mary Carnahan's father visited her Sunday.

Prompt Printery, 12-14 E. Kiowa Main 536.

Fred Bolles, ex-'16, is visiting the Beta house.

Merritt Huleatt, ex-'07, visited his brother last week.

Men slip into a pair of those smart comfy exfords they are here ready for you. Priced to fit any pocketbook; $4.00 up to $6.50. Whitaker & Wells.

Martha Palmer has been visiting Margaret Barnett.

Lucy Ritter, ex-'18, visited Vernon Simpson Saturday.

Myra Sherl was the guest of Isabel Henderson Sunday.

Pink Lewis, '14, was a visitor at the Sig house recently.

Red Lendrum, ex-'18, visited the Phi Delt house Sunday.

Myriam Garrett took lunch with Ruth Collins Monday.

Marguerite Cruise spent the week-end with Ruth Collins.

Mary Kittleman took lunch with Elizabeth Riner Monday.

Ethel Shadowen was the week-end guest of Helen Caldwell.

Mr. Bendure visited his daughters, Hazel and Gladys, Friday.

Arthur I. Johnson is wearing a Kappa Sigma pledge button.

Madeline Sachs visited her sister, Dorothy, over the week-end.

Miss Warnock and Mr. Righter furnished music for coffee Sunday.

Ruth Larsen was the guest of Elizabeth Crockett Saturday and Sunday.

Glenn Gebhardt and Richard Swart hiked up Pikes Peak Saturday night.

Mrs. Charles Shelden entertained Janet Warnock and Eva Dunlavy Saturday.

Eva Sprengle, Margaret Stannard, Ralph Smythe and Fred Bolles took a hike Saturday.

Women's rubber soled white canvas shoes, sport style, nifty and comfortable; you'll enjoy them this summer; $4.00. Whitaker & Wells.

Alfred Isham, '00, is a campus visitor. He is now engaged in newspaper work in Brighton.

Frank Stiles, ex-'16, visited the campus last week on his way from Cripple Creek to Loveland.

Lel Boyes, Frank Strain, ex-'17, and Maurice Stubbs, ex-'17, spent the week-end at the Phi Gam house.

Marguerite Knutzen and Bernadine Strawn, both ex-'15, are visiting here and will remain until after commencement.

Announcement of a son born to John Crothers, '07, was recently received. Crothers is engaged in missionary work in Japan.

Anna Maud Garnett, Dorothy Waples and Marguerite Knutzen were the guests of Charlotte Allward Sunday evening for supper.

The regular Y. W. C. A. meeting this week will be under the direction of the freshmen girls. Helen Rockwell will be leader and Nellie Higgins will sing.

Elizabeth Crockett, Mildred Davis, Helen Rockwell and Laura White had as their guests Friday evening at dinner Lloyd Larsen, Charles Crockett, Hayse Tucker and James Tanner.

Dorothy Sachs, Eleanor Callis, Madeline Sachs and Thankful Bickmore entertained Howard Scheib, Charles Mack, Tom Ferril and Sidney Winters Saturday evening at dinner.

You'll find here just the shoe for your needs, be it some special occasion, or your summer outing use. Whitaker & Wells.

Helen Bourquin, '15, who is attending Chicago University, and Minna Jewel, '14, of the University of Illinois, have recently been chosen members of Sigma Xi, an honorary scientific organization.

Save Money on Coal

Try a Ton Our Excelsior Forked Bituminous Lump at **$5.75** per ton

54% carbon---a clean coal.
A trial will convince you as it has others.

The Colorado Springs Fuel Co.

Phone Main 230 120 E. Pikes Peak Ave.

James Howard Barber Shop

Everything Strictly First-Class and Modern

19 East Bijou Street

COLORADO COLLEGE

WILLIAM F. SLOCUM, D.D., LL.D., President FOUNDED 1874

Departments of ARTS AND SCIENCES BUSINESS ADMINISTRATION AND BANKING
SCIENCES ENGINEERING FORESTRY MUSIC

Prof. Parish

The Colorado College Newspaper

The Tiger

Published Semi Weekly by the Students

Volume XVIII | COLORADO SPRINGS, COLO., MAY 26, 1916 | Number 60

TIGER TRACK MEN OFF TO DENVER —HOPE TO WIN CONFERENCE MEET

Records in Two Mile and Pole Vault in Danger.---Schweiger Will Enter Weight Events.---Meet Will Be Last for Several Wearers of Black and Gold.

Saturday is the big day. Since the early part of March the Tiger track team has been slowly training down and developing and tomorrow they are going up to Denver to win the conference track meet. Although it is hard to tell just what points Utah and Montana will take, it is almost certain that C. C. must win. Schweiger will take part in the meet but Shadowen is still suffering with a pulled tendon. Conceding first place to C. C., Utah and U. of C. are going to run neck and neck for second.

It is quite probable that the two-mile record and also the pole vault will be smashed again and considering the men in the sprints records are rather shaky in that department. Cline is a slight favorite over McBride in the 100-yard dash but Bobbie is the best man in the 220 when he is in form. Last week when Cline beat McBride, the C. C. man was not in the best of shape. His long auto ride to Denver was exceedingly tiring and there was a great deal of undue excitement which had its effect upon him.

McBride is handicapped in a way by his reputation. The newspapers have lauded him to the skies and every time he appears on the track he is expected to run as fast as he did on the coast last summer. Sprinters are more apt to have "off days" than any other track men and allowances should be made for the mental strain. Tomorrow Bob will have nothing to lose and everything to win. It will be Cline's turn to worry. Romney of Utah and Moore of the Aggies are both very fast and it is certain that the sprints will present a wonderful exhibition.

In the high hurdles, Bob Nelson and Stub Davis should win first and second, respectively. Bob has the most perfect form in the Rocky mountain region and we expect great things of him in his last appearance on the

(Continued on Page 3)

CHARTER GRANTED C. C. BY TAU KAPPA ALPHA

CHARTER GRANTED BY UNANIMOUS VOTE; INSTALLATION TO BE HELD EARLY IN JUNE

One of the greatest honors in the way of recognition of literary and scholastic standing that has fallen to Colorado College came yesterday with the granting of a charter for a chapter of Tau Kappa Alpha, the national honorary debating and oratorical fraternity. Tau Kappa Alpha is to debating and oratory what Phi Beta Kappa is to scholarship, its chapters are granted only to those institutions that maintain the highest scholastic rank, and its membership is limited to men who have taken part in intercollegiate debating or oratorical contests and who are unanimously elected by the members of their local chapter.

The effort to secure a chapter of this fraternity for Colorado College was begun some months ago by some of the men most interested in that field of work. Petitions were sent to President Benton of the University of Vermont, who is national president of the fraternity, and to each of the 28 chapters. Each chapter passed upon the petition separately, and so far as is known, all were favorable. The honor of election is enhanced by the fact that almost all the other chapters are located in state universities or institutions of the character of Yale and Harvard.

The men who petitioned for the chapter and who are now charter members are Hayse Tucker, '18; Lysle Cooper, '18; Harold Davis, '15; John McDougal, '18; Edgard Taylor, '16; Frank Hall, '16, and Professors Motten and Blum. The new chapter, which will be known as the Colorado College chapter, will be installed by the chapter from Denver University at a date not yet decided upon.

△ △ △

LANGUAGE CLUBS ELECT OFFICERS FOR NEXT YEAR

At a meeting of the French club Wednesday night after the program, election of officers was held. The following were elected:

President—Jack Sumner.
Vice President—Adele Vorath.
Secretary—Martha Chemens.
Treasurer—William Campbell.
Librarian—Miriam Bispham.

The members of the German club have also chosen their officers for next next year. They are:

President—Adolph Bock.
Vice President—Irene Donaldson.
Treasurer—Florence Wallrich.
Secretary—Gertrude Baentelli.

COSSITT BOARD HOLDS MEETING TO URGE MEN TO PAY FOR USE OF POOL TABLE

Receipts Not Coming in as Fast as the Use of the Table Should Warrant

A meeting was called for all the men of the College yesterday morning after chapel that the Cossitt board of control might register a protest on the lack of honor among the C. C. men. The main objection raised was that the men absolutely refused to pay for the games they played on the new pool table. From the time that the table was first put in, there has been considerable trouble about the financial end of the game. The men were somewhat negligent even at first but far more careful about paying than they are at present. Matters have now reached a point where there is little or no money coming in at all. During the first two weeks there was $20 realized from the use of the table and it was used no more, if as much, as at present. However, when the box was opened yesterday—the first time in eight days—there was 40 cents in cash and a little over two dozen tickets. This does not speak very well for the honor of the men who have been using the table, for it has been in constant use during the last eight days.

The cost of the table, setting up,

Continued on page 2)

TIGERS CLOSE BASEBALL SEASON WITH MINISTERS TUESDAY ON WASHBURN

Next Tuesday afternoon on Washburn field the wearers of the black and gold will cross bats with the Ministers and try to retaliate for their previous defeat at the hands of the D. U. team. The former score was 2 to 1, which gives good reason to believe that the game will be closely contested. The price of admission will be 25 cents and as it is the last game of the season, the management hopes that everybody will turn out.

Monday afternoon the University of Colorado cinched the baseball pennant by defeating the Ministers by a score of 3-1. The game was characterized by a pitching battle between Bob McGraw and Doc Harrah of Denver. Harrah whiffed 11 men to McGraw's 8, while McGraw gave 4 hits to Harrah's 5. The game was marred by several bonehead plays.

Just because the pennant can not be brought to C. C. should be no excuse for Tiger fans not supporting their team in this final game, Tuesday. The game itself will be of enough interest even though the outcome will not effect the championship standing.

LAST MEETING OF STUDENT COMMISSION TONIGHT IN MONTGOMERY

Junior Member of Tiger and Athletic Board and Debating Manager to Be Elected

The new executive board began its term of office with a meeting in Montgomery last Tuesday night. The former commission leaves most of the pioneering done and a good working organization already completed, but as none of its members hold over in the present body, a certain amount of reorganization and adjustment will be necessary. To minimize this difficulty as far as possible, the old executive board met with the new and gave it the benefit of observations made during the one year of the present system of student control.

A meeting of the commission is called for this evening at 7:30 in Montgomery. Certain amendments to the constitution, which have been proposed, will be discussed at that time and the junior members of the Tiger and athletic board and the manager of debating will be elected. Nominations for these positions were made by the executive board at the last meeting, but the list is not closed and any student may offer suggestions for candidates by giving them to Ruth Collins. The nominations are:

Junior member Tiger board—Peter Holm, Arthur King, William Campbell, Kean Griffith and Fred Coldren.

Junior member athletic board—John McDougal, Tom Ferril, Alfred Dworak and Dirks Smith.

Manager of debating—Cecil Reed, Ray Maxwell, Denver Vickers.

Members of the enthusiasm, bulletin board and joint social committees, and an editor and manager of the handbook which is to be published next year will also be appointed. These offices are also open to nominations from any student, and any suggestions regarding them will be welcomed by the commission.

Since the first experiment with an all-college dance proved such a success there has been some talk of giving these affairs a regular place on the social schedule. With the idea of bringing about a free discussion which would show the attitude of the student body on the question, the executive board submits a recommendation that the council pass a regulation that an all-college dance take place each semester, for which the fraternity and the nonfraternity men give up one night each semester. The action taken will depend upon the manner in which the students receive the proposition.

△ △ △

BATTERY TO BE FORMED FOR MILITARY TRAINING

"WORK WILL AFFORD MEN GOOD OPPORTUNITY IN ARTILLERY PRACTICE"—THOMAS

A splendid opportunity for the men of the College interested in preparedness is being offered in the formation of Battery C, First Field Artillery, Colorado National guard. Professor Thomas, actively interested in the work of recruiting the battery, has made the following statement: "I consider artillery drill even superior to that of the infantry. The plan should appeal to every College man, both from the selfish viewpoint of the drill and exercise which the artillery will afford and from the standpoint of disinterested patriotism. Men planning to remain here in the summer would

(Continued on Page 3)

NOTICE, FRESHMEN

All the freshmen are urged to hand in the information asked for by Prof. Motten some time ago, by Monday if possible. The lack of this information is seriously hindering the work of the department, and prompt attention on the part of the students would be appreciated.

DR. CARVER DELIVERED FINAL CHAPEL ADDRESS TO SENIORS THIS MORNING

Takes For His Subject, "The Development of a Productive Life."---Says Students Must Train Selves to Meet Needs of Society.---Self-Discipline Helpful.

Thomas Nixon Carver this morning delivered the last address to the senior class in chapel. He took for his subject, "The Development of a Productive Life." He said in part:

I once heard a statement that the difference between an American college and a European university was that in Europe a student pursues knowledge, while in the American college, knowledge pursues the student. I wonder if the cause for this statement may not have been the failure on the part of the American student to recognize the purpose of an educational institution. We often hear that a college education enables one to get more out of life. It gives one an opportunity to see the beauties of life, and to realize the significance of these.

The founders of Harvard university and the founders of all great educational institutions have been impressed with the dread that some one will fail to appreciate the beauties of life. They saw the social need and went to work to fill that need. The important thing recognized by these pioneers in education is that an educational institution exists to train men to fill certain specific needs of the community. I know of no sounder theory of education than this which sees a need and strives to supply it.

"Training men to fill social needs, involves the understanding of these needs. In the middle of the Eighteenth century, a small group of students in Oxford university banded themselves together for self-discipline. They were so methodical in their discussions and actions that they soon came to be known as Methodists, and thus a great religious movement was started. They tried to discipline themselves for a

(Continued on Page 4)

MAY FESTIVAL TOMORROW LAST OF FRIVOLITIES UNTIL EXAMS ARE OVER

Program to Be Followed by Sumptuous Cafeteria Supper Served in the Jungle

Buy a ticket, then follow the crowd next Saturday afternoon and, providing, of course, the weather does not convert it into a rain check, the committee in charge promises you the time of your life.

The arrangements for the May festival have been completed. Myriam Garrett's substitution for Helen Heald as page being the only change of plans which has been necessitated since the last announcement. The dress rehearsal is to be held Saturday morning at 10 o'clock in the Jungle.

The social committee of the Y. W. C. A., consisting of F. Holloway, F. Bitting, A. Carley, G. Gleason, G. Stone, H. Totten, H. Caldwell, B. Cunningham, H. Rockwell, C. Hoover, A. Nierman, E. Soltsinger, L. Reid, M. Merrill and Anna Maud Garnett, has been making plans for the cafeteria supper which is to take the place of Cossitt "steak" and Bemis "hash" on that evening. The supper will be served directly after the dances, and three "bread lines"—two in the Jungle and one directly back of McGregor—point to prompt and efficient service. Chipped potatoes, weiners, baked beans, pickles, olives, two kinds of sandwiches, doughnuts, coffee, ice cream cones and candy will be furnished in such abundance as to satisfy the most voracious appetite.

Miss Barnett will furnish the music for the dances and Mr. Beck the violin obligato. The double quartet in charge of Janet Warnock is composed of W. Hunt, H. Lennox, J. Warnock, first soprano; H. Rockwell, H. Leipheimer, G. Carlson, second soprano, and M. McKiveen and A. Garnett, alto.

Tickets for the festival may be purchased from any member of the social committee, Anna Maud Garnett or John Spalding.

△ △ △

SECOND C. C.-U. OF C. GAME BEING PLAYED THIS AFTERNOON

This afternoon the Tiger baseball team is playing the University of Colorado on Gamble field. Although the game is too late for this edition of The Tiger we are all going to listen for the Cutler bell. We're behind you, Tigers, and will be waiting for you when you come home. It is probable that Mack Davis will not pitch for the Tigers. Rothy took Mack along but wishes to save him for the field meet tomorrow and the game with D. U. next Tuesday. Wubben will probably hurl for the Tigers.

HIGH SCHOOL ADDRESSES WILL BE GIVEN BY PROFS

BREITWIESER, MOTTEN AND PREXY LEAD IN NUMBER OF ADDRESSES TO BE GIVEN

Colorado College professors are in great demand by the high schools throughout the state to deliver commencement addresses. Professor Breitwieser ranks first in popularity, having already given addresses at Simla on May 18, at Elizabeth on May 19 and Canon City on May 24. His subjects have been; "Splashes," dealing with psychological leadership; "Ballast," an address on modern efficiency, and "The Heyday of Youth." Professor Breitwieser will deliver the commencement address at Burling-

(Continued on Page 4)

ANNOUNCEMENT OF SENIOR REHEARSALS

Holman has announced the following rehearsals for the senior play:

Monday, 2:30 in Cogswell.
Adam, Duke Senior, First Lord, Amiens, Jacques, Orlando.
Monday, 3:30, Cogswell.
Touchstone, Audrey and William.
Tuesday, 1, in the Jungle if possible.
The whole cast.
Wednesday, 3:30, Cogswell, Act 1.
Orlando, Adam, Charles Le Beau, Rosalind, Celia, Duke Senior.

△ △ △

VESPER PROGRAM SUNDAY TO BE MUSICAL ONE

The last vesper service of this year will be a sacred concert by the vesper choir. Under the direction of Mrs. John Speed Tucker, the vesper choir has prepared some special sacred music of the highest order.

The choir will have the assistance of Miss Marguerite Ballard, soprano soloist, and Mrs. Marie Briscoe, violinist. The program is as follows:

Organ—Siciliana—Mascagni.
Processional, Hymn 414.
Opening Sentences.
Psalm.
The Gloria.
Whose Hath This World's Good—Otis.
Hear My Prayer—Mendelssohn.
Prayer.
Savior Breathe an Evening Blessing—Rolf-Schnecker.
Hymn 182.
Still, Still With Thee—Neidlinger.
Melody—Tschaikowsky.
The Heavens Are Telling—Haydn.
Prayer and Benediction.
Recessional, Hymn 57.
Organ—Overture—Foulkes.

Low Prices are Enticing—
Quality and Workmanship are More So
A. C. Harwood
214½ N. Tejon St.
Wall Paper, Paints and Glass

Wills, Spackman & Kent
Real Estate, Mortgages, Insurance
GAZETTE BUILDING

Students
Doubtless you need more photographs for exchange among your friends?
Let us duplicate your order now.
The Emery Studio
Cor. Cascade Ave. & Kiowa St.
Phone 41

GOLD and STERLING SILVER NOVELTIES at
Hayners'

All Kinds of Choicest Bakery Goods
PARK BAKERY
and Lunch Room

¶ The Home Cooking that mother used to make
THE COLLEGE INN
Opposite the Campus

For LUNCHEON, use
Sinton's Yo-oort Pimento Butter Cheez
Fine Filler for Sandwiches
THE SINTON DAIRY CO.
Main 442

Caps
made by the Heid cap people in all the new patterns and designs, priced $1.00, $1.50 and higher.

Hosiery
by the pair or box. 25c to $3.00.
We are showing an excellent hose for men at 35c-3 for $1.00
Glad to show you.

Robbins
ON THE CORNER

THE TIGER
The Colorado College Newspaper. Published Semi-weekly by the Students. Issued Tuesday and Friday of each week.

WILLIAM B. MCKESSON ..... Editor
VICTOR C. KINGMAN ..... Manager

PAUL HAMILTON ..... Assistant Editor
HORACE HOPKINS ..... Assistant Editor
FRANK SHELDEN ..... Assistant Editor
JAMES TANNER ..... Assistant Editor
THOMAS FERRILL ..... Athletic Editor
HOWARD LOGAN ..... Engineering Editor
MARY CARNAHAN ..... Local Editor
NEIL MCMILLAN ..... Local Editor
MIRIAM BISPHAM ..... Alumni Editor
EARL MARTIN ..... Line Drives
LANDIS ARNOLD ..... Assistant Manager
ALFRED DWORAK ..... Assistant Manager
HAYES TUCKER ..... Assistant Manager
THORNTON THOMAS ..... Assistant Manager
WILLIAM COPELAND ..... Associate Manager
FLOYD MAXWELL ..... Associate Manager
DWIGHT SPENCER ..... Associate Manager

Address all communications to The Tiger, Colorado College, Colorado Springs, Colorado. Phones: Editor, Main 3148 or Main 2073. Manager, Main 2073.

VITALIZING CHAPEL

It is always a delicate proposition to deal with any religious service. For this reason, we are rather at a loss to know just how to say some things about chapel as carried on at present. It is true that the religious life of a college student must have an important place in his composite life. We do not feel that most of the students receive from the present chapel service either a feeling of reverence or any he'pful suggestions for the day.

It is a sorry thing to note that most of the students do not enter into the services with any degree of dignity. Very few of the students would be ab'e to tell what hymns were sung or what psalm was read, if asked just after leaving chapel. The students enter into these ceremonies mechanically, never stopping to think of the subject matter. This is a misguided attempt at devotion, and does more harm than good. It is a good thing to have chapel services every morning, most will agree, but they are not worth while as at present conducted. Something which will make chapel more vital must be done, before the service will accomplish its purpose, i. e., giving the faculty and students a chance to join together in religious service.

Probably the greatest factor in causing students to lose interest in the services, has been the unvaried monotony of the service. Every day sees the same order of events. The hymns seem to be chosen without thought of events of importance happening at the time. If some one could have charge of the service, who would see that a little variety was introduced now and then, if, when speakers are present, the hymns might have some bearing on his subject, all would feel that chapel is not mere'y an inevitable and not a thing to be thought about. Religion does not mean the killing of enthusiasm. The theory that religion has to be sort of a silently accepted torture, has long been abandoned. Very few can be found who look upon religion as a cause for undue lifelessnes. To be made valuable, religion, like all other movements, must be made vital.

It is rather late in the college year for reforms, but something started now may be ready to put into operation next fall. Why not have more speakers at chapel? There are many men and women on our own faculty who could deliver extremely interesting ta'ks on their works, travels and courses that the students would be glad to hear. In the fall it would be beneficial to have several members of the faculty outline the openings in their line of work. They might also give brief summaries of some of their courses, thereby letting the students know what type of work will be required before entering a course. This would be a great aid to the student when time comes for him to choose his major subject. As it is, many students enter courses without the slightest idea of the work to be done.

Aside from the faculty, though, Colorado Springs is blessed with many prominent men. Many of them have been successful in certain lines of work. Would it not be of interest to the students to hear successful men discuss their methods? The student body is always glad to greet an out-of-town speaker. Would not the same be true of local speakers? One day a week could be devoted to addresses by such people. It would not be necessary to forfeit the religious service on that day, but have it either before or after the address.

These are only a few suggestions that might make the chapel service more valuable to the students. It seems wasteful to be given half an hour each day and use only a few minutes of it for chapel. The time is allowed, why not make it count? One thing, however, must be recognized by the students. It will be their duty to aid in this vitalizing process by promptly coming into Perkins, and maintaining order while there. If the services are of the right sort, though, we believe that the students will be glad to cooperate.

"See America"
REMEMBERING THE DENVER & RIO GRANDE
IN YOUR HOME GOING AND VACATION PLANNING
will be appreciated by the fellows behind the Ticket Counter at 27 E. Pikes Peak Ave., the Burns Bldg. We know what we're talking about when passing out ticket information.

A duplication of last Saturday's gameness should give satisfying results tomorrow. Good Luck, Tigers!

Kodak Sale! Real Bargains
A rare opportunity to get a good Kodak cheap
See our North Window
MURRAY DRUG CO. OPPOSITE CAMPUS "Meet at Murray's"

The "TIGER SHOP"
For All Athletic Goods
"ASK THE MEDICINE MEN"
POWELL-McINTYRE SPORTING GOODS CO. 18 E. Pikes Peak Avenue Main 930

Colorado Fuel and Iron Company
GENERAL OFFICES, DENVER, COLORADO
¶ *Miners of* Anthracite and Bituminous Coals *and Manufacturers of* Coke and Steel and Iron Articles

TELEPHONE 599 STORE, 104 NORTH TEJON STREET
The Pikes Peak Floral Co.
Cut Flowers *Decorations and Designs*

BATAVIA
Means Highest Quality in Food Products
THE HEMENWAY GROCERY CO. 115 S. TEJON ST 1201 N. WEBER ST

The Antlers Livery and Taxicab Co.
M. J. LACEY, Manager 21 and 23 N. Cascade Avenue
If you want to go comfortably, or if you are in a hurry, call Main 71
Experienced and Courteous Drivers. Service Unexcelled.
Cars, both Limousines and Touring, are new, clean and up-to-date. These are the features that should appeal to you.
FOR THE OPERA OR TO THE DEPOT, CALL MAIN 71 Open At All Hours Day and Night

COSSITT BOARD HOLDS

(Continued from Page One)

matting, cues, chalk, etc., was $180. Of this $130 was raised by subscription and the remainder was made up by issuing $5 notes payable monthly. At the present rate there is not enough money made to even meet these notes, not counting the cost of upkeep for the table. To keep such a table in good condition is costly, especially because there are many men who are just learning to play the game and who are very often tearing the cloth or breaking the tips off the cues. Even now the cloth is torn in several places and needs recovering. It was hoped that enough money would come in to enable the board the renovate the table this summer, in order that it might be in excellent condition again next fall, but it looks, at present, as if the table would never be fixed.

The original plan and hope of the board was that enough money would be realized from this experiment to pay for another table and to adequately furnish the room. It was planned to place chairs and couches around the room and make it a real lounging room for the men. But all this takes money and appearances would seem to indicate that these hopes would never be realized.

There is only one alternative if the honor system fails. That is: to place Juillard in charge of a man who will put in another table but will charge the same prices as are charged down town. This would be quite a good deal more expensive to the men and it is doubtful if it would pay expenses. However, it is hoped that the men will take this matter more seriously and in the future the honor system will be a success.

△ △ △

Announcement was made of the engagement of Miss Florence Hemenway and Arthur H. Daw of Victor at a thimble party given at the Hemenway home last Wednesday afternoon. The wedding will take place June 10.

College Boys!
We are always CLEAN and UP-TO-DATE
12 S. Tejon Street Campbell's Barber Shop

GOEDE SHOE SHOP
Opposite Campus

O. G. MILLER A. L. LOUGH
The Palace Barber Shop
106½ E. Pikes Peak Ave.
Phone Main 700

ASK FOR and GET
HORLICK'S
THE ORIGINAL
MALTED MILK
Cheap substitutes cost YOU same price.

College Barber Shop
Opposite Campus

THE MODERN SHOE SHOP
PETERSEN 121 E. KIOWA SEWED SOLES 75¢
Quick and First-Class Work at Moderate Prices Phone Main 1276

Professional Cards

Drs. Sinton & Flora
DENTISTS
700 Exchange National Bank Building

TIGER TRACK MEN

(Continued from Page One)

cluders. Balch will be in better shape than he was last Friday and it is hoped that he will duplicate his last year's record. Van Pelt of Utah is a good man in the low hurdles but he will have to do better than 17 seconds to worry the C. C. men in the high barriers.

C. C. should cop the distance runs, according to all the dope. Nobody can touch Taylor or Hall in the 2-mile. If Steele of Montana runs he may make the race interesting but he will have a hard time getting a place.

Tohill and Thompson are doped to win their respective races. Tohill has a wonderful finish while Thompson's power lies in his ability to keep up a steady fast pace. Hall, the veteran endurance runner, can always be counted on to give all he's worth. "Torch" has never "thrown" a race yet, and always times his strength so as to give the last ounce just as he breasts the tape. He is one of the most consistent men the Tigers have ever had.

Mack Davis is sure of his points in the shot, and looks good in both the high jump and pole vault. The high jump will be closely contested as Parry of Utah and the men from Boulder are in Mack's class. Mack Davis is another who is making his last appearance on the athletic field and Colorado College owes him much for his wonderful achievements.

Schweiger is still a little under the weather but should win points in the weights. Bob Sweeney, the freshman pole vaulter, hasn't been stepping at anything this last week and is doped to push the record up another notch. Holmes is a sure point winner, although he will have to do his best against Brokmeyer of Utah and Spring of Colorado. Last Saturday Brokmeyer hurled the discus more than 122 feet, breaking the Utah record.

It is unfortunate that such a wonderful gathering of athletes as this promises to be have to compete on such a poor field and track as Union Park. Perhaps some day the powers that be will realize that Washburn field with its 220 straightaway is the best place in the conference to hold the big meet. A track team is often apt to be composed of a few stays and the rest mediocre men. This year's Tiger team, however, is a team in the fullest sense of the word. The men are very nearly all of equal caliber in their different fields and much credit is due to Coach Rothgeb for his faithful work in getting the men into condition.

Some information about the out-of-the-state teams can be found in the results of the meet at Salt Lake last Saturday. The University of Utah won the state intercollegiate track meet by a score of 59½ points to the 40½ points of the B. Y. U., its nearest competitor. The Utah Aggies took third with 18 points and the B. Y. C. came fourth with 8 points. Durham of B. Y. U. made a new state record in the pole vault, clearing the bar at 11 feet 10 inches, and Brokmeyer, the Utah captain, hurdled the discus 122 feet 6 inches, also setting a new state mark.

△ △ △

HIGH SCHOOL ADDRESSES

(Continued from Page One)

ton tonight and one for the Cheyenne High School June 1.

Second to Professor Breitwieser comes Professor Motten, who has already addressed many high schools and will deliver several more. He has selected as his subjects the mottoes of the graduating classes before which he spoke.

President Slocum will deliver the commencement addresses for Sterling High School, Fort Morgan High School, Madame Wolcott's School in Denver and others.

Dean Persons delivered a commencement address in La Junta last week. Mr. Ellingwood gave the address at Limon and Mr. Fales will speak at Flagler next week. Mr. Parish gave the commencement talk for Walsenburg High School last week.

Dean Parsons will be the speaker at the Del Norte High School graduating exercises tonight. The subject of his talk will be "The Hill, Difficulty." Dean Parsons has been forced to refuse several other invitations because of lack of time. He will preach the baccalaureate sermon for the Deaf and Blind School in Colorado Springs next Sunday morning.

△ △ △

"Did you ever take chloroform?" Fresh—"No, who teaches it?"—Ex.

Phone Main 637 for Leighton's Delicious Ice Cream, Fruit Punch and Gold Bar Butter

(The Long-Felt Want for the Tigers)

Come in and see the CHALLENGE CUP---open to the world for making the HIGHEST GRADE CREAMERY BUTTER awarded to W. R. Leighton

He makes the butter right before your eyes in the front window at his place of business — 122 NORTH TEJON STREET

"WINTER'S TALE" PLEASES CAPACITY HOUSE

Refreshing comedy and good acting in the heavier parts served to make the first dramatic offering of the Colorado Springs center of the Drama league at Cogswell theater, Colorado college, a complete success. "The Winter's Tale," one of Shakespeare's plays, formed the vehicle for the appearance last night of some 27 Springs amateurs of exceptional talent. Working without stage effects or scenery—as it was done in Shakespeare's own time—the cast gave a presentation of the piece that kept the audience—a packed house—interested thruout.

There were those in the cast last night who showed the signs of the amateur, but as a whole the various roles were taken and acted in a most creditable manner. In a word the cast was a capable one.

Perhaps because comedy predominated in the play, or because things that make one laugh leave the most pleasant impressions, the parts of Autolycus, the clown and the old shepherd, taken by Lloyd Shaw, Merle Jones and Harold Davis, respectively, seemed most in favor with last night's audience. The work of these actors was high class indeed and the audience really laughed because of good handling of comedy.

Special music for several of the scenes added much to the performance. A shepherd's dance given in the second scene of act 4, coached by Miss Eleanor Davis, was well received.

△ △ △

ANNOUNCEMENT

Next Tuesday being a holiday, the next issue of the Tiger will be on Wednesday, May 31. That will be the last issue until the Tuesday of Commencement week.

BATTERY TO BE FORMED

(Continued from Page One)

be the most desirable for enlistment as they could take advantage of the summer encampment."

For the information of those interested in the battery and who may contemplate making application for membership in its ranks the committee quotes the following from a letter from Lieutenant Sharp:

"Applicants must be between the ages of 18 and 45, citizens of the United States, physically sound and morally clean. The term of enlistment is three years and when the Hay bill becomes a law the battery will be subject to the call of the president of the United States for service in the first line of defense after the regular army. Owing to the character of the service required it is extremely improbable that the battery will ever be called on for strike duty in the state.

"Enlisted men must attend at least 40 drills per year and should attend in addition two schools of instruction each month, these being held weekly at battery headquarters. They will also be called upon to attend on an average of two mounted drills, or field exercises each month, these latter being ordinarily held on Saturday or Sunday.

"When the Hay bill goes into effect members of the battery will receive from the federal government 20 per cent of the pay of the regular army of the same grades. This will amount aproximately to $1.50 per night for privates. As soon as the battery is completely organized the state will furnish a suitable armory."

On Wednesday, May 31, a meeting will be held in the council chamber at the city hall at 8 o'clock p. m., at which time General Gamble, Lieutenant Sharp and other officers of the regular army and National guard will be present, and the organization will be mustered into the service of the state at that time if the necessary number of recruits has been secured.

See us for Fishing Tackle, Bicycles and all Sporting Goods

The W. I. Lucas Sporting Goods Co.
119 North Tejon Street — Phone 900

The Silver Grill
109 East Pikes Peak Avenue
Is the best place in town for College folks to eat.
You'll enjoy your meals here, and the prices are right.

FRANK R. ASHLEY, President — LEWIS B. SKINNER, Treasurer and Gen. Mgr. — PAUL C. SKINNER, Sec'y and Gen. Supt

THE WESTERN CHEMICAL MANUFACTURING CO
Manufacturers of
Commercial Sulphuric, Muriatic and Nitric Acids. Electrolyte, Chemically Pure Acids and Ammonia, Aqua and Anhydrous Ammonia, Liquid Carbonic Acid Gas.
Buyers of Zinc-Lead-Iron Sulphides. DENVER

Line Drives

"The game was won for the home team in the seventh by a series of Line Drives."

We were shocked and displeased the other day at the lack of enthusiasm over attending the conference meet, until all at once we happened to think of the wonderful importance of those two, big, swift-winged, iron men at this time of year.

It isn't so much a question of "Have we got any pep Gnain?" "Il—l yes!" as it is (with the seniors at least) of "How am I going to get all those college debts paid off?" And for once echo is silent.

We felt lushly complimented the other day when someone quoted some one else as referring to our line as "Highbrow stuff." Business of jogging a reviling hand over our scholarly forehead.

OUR FAVORITE VERSE

By WILFRED WILSON.

'Aun'st the curtailed easement wind and sleet
Rattle and thresh, while snug by our own fire,
In dear companionship that naught may tire,
We sit you listening, sewing in your seat,
Half-dreaming in the glow of light and heat,
I reeling some old tale of love's desire
That swept on gold wings to disaster dire,
Then rose re-arisen from black defeat.

I close the book, and louder yet the storm
Threathes without. Your busy hands are still;
And on your face and hair the light is warm,
As we sit gazing on the coal's red gleam
In a gold glow of happiness, and dream
Diviner dreams the years shall yet fulfill.

Suggestion to chapel speakers and Tiger reports: Why not refer to something as going to be "different?"

Speaking of preparedness, how many of you have laid in a supply of scratch paper, lead pencils, and other people's note books in readiness for the coming massacre?

Suggestion to girls wearing (borrowed) C sweaters. Why not sew in a small black P signifying the gaining of said letter in the most popular of college sports?

YE MAYE FESTIVAL

See the Festival. Why do the students waste thus the golden hours? Oh, verily, because they be young and foolish and do joy in childish play.

Is the cafeteria luncheon worth going to? Yes, my child, you may not get anything to eat but you are sure to get a line on other people's bad manners. And then afterward, to go jungling without a chaperone! Do the girls never go unchaperoned at any other time? Oh, no, not more than fifty per cent of them. Is not the freedom filled with danger? Yes, my dear, the mortality in fraternity pins is very high. Adv.

We deduce that the present epidemic of red and white striped dresses is due to the national feeling of patriotism caused by the preparedness campaign.

The following portion of a letter was recently found in Coburn and handed over to us. The owner may have same by applying to The Tiger.

But, you are even worse than I when it comes to writing. I'm positive that you have owed me a letter for months, and here I am, (such a sweet, forgiving spirit) writing to you instead of waiting for you to write me. I am supposed to be taking notes, but old (DELETED) is so tiresome,—just drives me to extinction, so I almost always write letters. I'm sure he thinks I'm a dear, to take notes so well.

We take great pleasure in announcing at this time that our next number will be a "Crab Number" dedicated to the little things we don't care about.

By the way, why not have a banjo for the chapel services in case the piano follows the example of the organ and quits. Q.

△ △ △

The chapter of Sigma Delta Chi at the University of Indiana "puts over" three annual events, viz: the Blanket Hop, the Spring Hike, and the Annual Resurrection Day. The Blanket Hop is an informal dance given annually for the purpose of buying blankets for the seniors who have played three years on the football squad. The Spring Hike is a cross country jaunt and the Resurrection Day is a day on which Sigma Delta Chi decrees that everyone shall dig out his last summer's straw hat and wear it to the baseball game to be played that afternoon.

We Do Engraving!
Let us show you our Sample Book of
Engraved Visiting Cards

You should take home a nice piece of
VanBriggle Pottery
for a remembrance of Colorado Springs
Whitney & Grimwood

CHAS. P. BENNETT, President — H. N. SHELLENBERGER, Vice President
The Bennett-Shellenberger Realty Company
Real Estate, Insurance and Loans
5 Pikes Peak Avenue — Phone Main 26

The College Clothes Shop
Cleaning, Repairing and Pressing
Opposite Campus — Rates to Students

Tigers Thrive on Mowry's Ice Cream and Golden Glow Butter
△ △ △
The Mowry Creamery Co.
PHONE 1184

Chemistry Aprons
Book and Pack Bags
Camp Blankets
The Out West Tent & Awning Company
113½ N. Tejon — F. E. Kohler, Mgr. — Main 1261

TRY
THE PEARL
THE LAUNDRY THAT USES IVORY SOAP
329-31 N. Tejon — Phones M-1085-1086

Let us do your
Kodak Developing and Printing
It's our Specialty
Stewart Bros. —17— N. Tejon St.

Bissell's Pharmacy
For Pure Drugs, Toilet Articles
Stationery and Druggists' Sundries
Cor. Dale and Weber Sts. — Phone 960

Standish Hotel
C. C. Headquarters in Denver

The Alamo Hotel

SPECIAL ATTENTION GIVEN TO FRATERNITY DANCES AND BANQUETS. Also DINNER DANCES.

Exceptionally low permanent rates

GEO. M. BURRELL, *Mgr.*
Formerly Hotel Imperial, New York City

OTIS & CO.

MEMBERS
New York Stock Exchange
New York Cotton Exchange
Chicago Board of Trade

Use our MONTHLY PAYMENT METHOD for the purchase of INVESTMENT STOCKS and BONDS. Ask for our booklet "How to Invest in Standard Securities by the Monthly Payment Method."
127 East Pikes Peak Ave. Phone 188

Dennison's Lunch Sets

Dennison's Lunch Sets include table cloth, doilies, napkins and plates. Enough for six couples, all done up in a neat box easy to carry. 50c each.

Just what you will want for your Memorial Day hike.

OUT WEST PRINTING & STATIONERY CO.
Colorado Springs, Colo.

DR. BARVER DELIVERED

(Continued from Page One)

spiritual life. This is only one of sueh movements started by college students. Many movements of similar nature have been started by Oxford students and spread to the world. There is no reason why such a movement might not start here in Colorado college.

Education comes largely by the students own aid. What is said on the lecture platform or in the class room is only a small part of education. The real force of education is in the reactions these lectures and recitations make on the student. If the materials do not soak in and cause a reaction within the student, they are as fruitless as water on a duck's back.

The word productivity is used to sum up the whole essence of service to a community. Production is the training of the powers to accomplish better things. A famous railroad president used to say that he would never promote any man that had ever been satisfied with anything he had ever done. This was a good principle, for he knew that if a man was satisfied, he would not try to improve himself, and one who will not strive for improvement is unworthy of promotion.

We hear much today of divine satisfaction. That satisfaction of one with himself where one is satisfied with himself to the exclusion of all others, can not be called divine satisfaction. It is another sort of satisfaction that begins with the letter D. Self-discontent begins at home. One purpose of this little band of Oxford students I spoke of, was to create self-discontent. This they intended to do by mutual criticism.

Suppose a similar band was organized in Colorado college. I have no doubt that in about 15 years the members of that band would own the state of Colorado. If they were earnest in the self-discipline, they would be at the head of every industry they entered. They would be so much better than their competitors that they would control the various fields.

My suggestion is that you students join together in a band for self-discipline, and that you go out trained to do the work society needs done. There are two elements, however, in such a life of productivity. One is that the life must be one of strenuosity. Strenuosity alone, however, is not going to give you complete sueeess in such a life of productivity. You must cultivate the literature of strenuosity. For that reason, I suggest that every one of you read Tennyson's Ulysses at least once a month. It will show you the hardships of a lonely man, and how he overcame them by strenuous labor.

The fellowship of a productive life, then, is what I would preach to you this morning. I do not ask you to accept the productive life, but say that the productive life is open before you. It offers hardships for all, and not idle ease, but is worth your effort.

△ △ △

STUDENT GOVERNMENT ASSOCIATION BANQUET TUESDAY EVENING IN BEMIS

The annual Student Government association banquet will be held next Tuesday night in Bemis Dining Hall at 6:15 o'clock. Miss Eva Sprengle is managing the banquet and promises an excellent dinner. The tables will be decorated with candles and wild flowers. Blanche Caldwell, the president of the association during the past year, will preside as toastmistress. A series of interesting toasts will be given by the representatives of the different classes and the Town Girls' association. Toasts will be given by Agnes Holm for the Town Girls' association, Helen Heald for the senior girls, Anna Maud Garnett for the juniors, Nell Cook for the sophomores and Thankful Blekmore for the freshmen. Miss Dorothy Wilkin, president of the Student Government association last year, will give an address. Katherine Keating, the new president, will give the closing remarks.

△ △ △

LITERARY SOCIETIES HOLD LAST MEETINGS TODAY

Minerva society will hold its senior meeting tonight at the home of Miss Elizabeth Hubbell, the president of the society. The meeting will be in charge of the seniors who have worked out an original program for the evening. At this meeting the officers of the society will be chosen for the coming year. After the business meeting the seniors will serve an elaborate dinner, which will be followed by an evening of amusement.

Mrs. Cajori and Mrs. Schneider are entertaining the Contemporary club at the home of Mrs. Cajori tonight. The regular business meeting is to be held and the officers for the coming year are to be elected.

After the business meeting a dinner will be served by Mrs. Cajori and Mrs. Schneider.

The seniors of Hypatia entertained the junior members this afternoon at the regular senior meeting. At this meeting the election of officers for the coming year took place. A dinner will be served by the outgoing members of the society.

△ △ △

SOME CHANGES IN ENGINEERING COURSES ANNOUNCED BY OEAN CAJORI

The engineering courses at Colorado College have been subjected recently to certain changes, the main object of which is to lighten the work of the freshman year. Hereafter chemistry 2 will be omitted from the freshman schedule in engineering and will be taken during the sophomore year. The second semester of chemistry 2, as it will be given to the engineers, includes the study of coals, of oils and of water for boilers. This one-year course will be the only chemistry required for graduation for both civil and electrical engineers.

The sophomore schedule for civil engineers has been reduced by the omission of shop 3 (forging) and by the transfer of civil 2 (field astronomy) to the second semester of the junior year. During the year 1916-17 physical training is made optional for sophomore and junior engineers. The faculty hopes that these changes will distribute the work in engineering more evenly over the four years. From time to time slight alterations and adjustments of the junior and senior courses will become necessary, in order to keep step with the changing conditions in engineering practice.

Keep it in mind—

when you buy that boiled ham, "wienies" and so on for your hikes and spreads—that

Sommers Market Co.

Now New Location 14 South Tejon

MR. AND MRS. DUOLEY ENTERTAIN JUNIOR CAST AT OINNER

Members of the junior play cast for Mrs. Bumpstead-Leigh were entertained at dinner Wednesday evening by Mr. and Mrs. C. H. Dudley at their home, 14 Cheyenne road. A delightful dinner was served to the cast. The tables were artistically decorated with pansies in the class colors, purple and white. After the dinner the evening was spent in singing class and college songs.

The guests of the Dudley's were: Prof. and Mrs. Motten, Misses Jo van Diest, Frances Keeth, Effie Brooks, Ruth Collins, Winifred Hunt and Dorothea Belk, and Messrs. Kingman, Nowels, Reed, Joslin, McKesson, Spalding and Dudley.

△ △ △

SECONO INTERCLASS TRACK MEET NEXT TUESDAY MORNING

The men of the four classes are to hold their second annual interclass field meet Tuesday morning. All the regular field events will be held. The meet is to be held early in the morning so that any of the men who have planned to go on hikes may get through in time to go. There will be a meeting of the captains of the four classes Monday at 5 o'clock in Cossitt to make final arrangements for the meet.

Last fall the freshmen won easily but there will be closer competition this spring between the two lower classes. The sophomores should take the distance runs easily and the frosh the sprints, but the remainder of the events are doubtful.

△ △ △

DR. HILLS WILL GIVE SPANISH COURSES AT SUMMER SCHOOL IN BOULDER

Dr. E. C. Hills is to be Colorado college's representative to the summer school of the State university for six weeks this summer. He is to give two courses there. One in elementary Spanish and the other a lecture course in advanced Spanish. This latter course will be given entirely in Spanish, the lectures and recitations both being spoken in that language. Both courses will be six weeks in length from June 26 to August 6.

△ △ △

CAMPUS LEAGUE PROGRESSING

Last Monday afternoon the Sigma Chis defeated the Phi Delts by a score of 16 to 3. Liljestrom pitched for the Sigs and Flegal for the Phis. Bev Tucker and Ludwick both smashed out home runs. Yesterday afternoon the Betas beat the Fijis in an exciting game by a score of 9 to 5. Both sides hit the ball freely. There were plenty of bonehead plays which caused frequent thrills. The Betas as well as the Sigs have so far been undefeated and this game is going to be the deciding contest.

This morning the Kappa Sigs beat the Hag Hall team by a score of 7 to 2.

COLLEGE GOSSIP

TOMORROW'S THE FESTIVAL.

Good Printing—Dentan Printing Co.

Prompt Printery, 12-14 E. Kiowa Main 536.

You'll find here just the shoe for your needs, be it some special occasion, or your summer outing use. Whitaker & Wells.

Gale Lee, ex-'15, is visiting the Betas this week-end.

Wayne Pollock visited the Kappa Sig house yesterday.

Jack Williams, ex-'18, is a campus visitor for the week end.

Mary Kittleman took lunch with Elizabeth Riner Monday.

Lyon Woods, '19, has left College for the rest of the year.

A few College people will spend Friday evening with Miriam Bispham.

TOMORROW'S THE FESTIVAL.

Lewie Campbell, '12, and Jack Williams, ex-'18, were Fiji visitors yesterday.

Dorothy Waple's table is going to take breakfast down town Saturday morning.

Lucile McWhorter entertained her Y. W. C. A. committee yesterday afternoon.

Florence Leighton is entertaining few of her friends at a "500" party this evening.

Last Saturday Mrs. Lester McLean and several senior girls enjoyed a hike to Bruin Inn.

Mrs. Cajori and Mrs. Schneider are entertaining Contemporary club at dinner this evening.

Men slip into a pair of those smart comfy exfords they are here ready for you. Priced to fit any pocketbook; $4.00 up to $6.50. Whitaker & Wells.

△ △ △

She: "Mr. Brown, can you tell me roughly what time the show is over?"

He: "Yes, you insignificant, measly little pest. About 10:30."—Minnehaha.

A number of C. C. students have gone to Denver for the conference track meet tomorrow.

Gladys Thompson entertained Meda Carley, Laura McClellan and Glodys Wallace at Dinner in Manitou Saturday evening.

TOMORROW'S THE FESTIVAL

Lucy and Ada Savage, Adele Vorrath, Mildred Long and Bertha Pick hiked up the Cog road to the Halfway house and down Mt. Manitou Tuesday afternoon.

A number of the members of the Sigma Chi fraternity enjoyed an outing Wednesday evening, going up to Dr Keeper's cabin on the Crystal Park roadway, where they spent the evening. They were accompanied by Dr Hagelman.

Women's rubber soled white canvas shoes, sport style, nifty and comfortable; you'll enjoy them this summer; $4.00. Whitaker & Wells.

TOMORROW'S THE FESTIVAL

Molasses Chews

Our Special for Saturday ... get a pound for ... 20c

There's something in the "tang" of the real New Orleans Molasses in these chews which makes them very popular.

Made into morsels of just the right size to eat—one at a time. Try a pound.

From Maker to You
Derns
Fine Coffee, Tea, Candy
26 S. Tejon St. Phone 575

COAL

We will appreciate your fuel orders, and you will appreciate our first quality coal and prompt service.

THE PIKES PEAK FUEL CO. :: :: Wholesale and Retail COAL DEALERS
125 E. Pikes Peak Ave. Phone Main 577

COLORADO COLLEGE

WILLIAM F. SLOCUM, D D., LL. D, President FOUNDED 1874

Departments of ARTS AND SCIENCES BUSINESS ADMINISTRATION AND BANKING
SCIENCES ENGINEERING FORESTRY MUSIC

The Colorado College Newspaper

The Tiger

Published Semi Weekly by the Students

Volume XVIII | COLORADO SPRINGS, COLO., MAY 31, 1916 | Number 61

TIGERS WIN CONFERENCE TRACK CHAMPIONSHIP

LAST MEETING OF STUOENT COMMISSION HELO FRIOAY

Tom Ferril, Denver Vickers, Pete Holm Elected and Committees Appointed

The Student Commission held its last meeting for this year in Montgomery Friday night. Board members and committees were elected, but the discussion of proposed constitutional amendments was postponed until next fall in order to have time enough to give it full consideration. Committees were appointed to work on various phases of reforms which have been suggested and report to the commission next semester.

The recommendation submitted by the executive board at the previous meeting to the effect that all-College dances be regularly placed upon the social schedule was acted upon. According to this arrangement, there is to be one all-College dance each semester, in exchange for which each fraternity and the nonfraternity men are to give up one night each semester.

Tom Ferril was elected junior member of the athletic board. Pete Holm, junior member of the Tiger board, and Denver Vickers, manager of debating. John Rawlings, chairman, Dorothea Belk and Kenneth Nowels are the new enthusiasm committee; William Davis, chairman, Nellie Higgings and Sidney Winters, the bulletin board committee, and George Liljestrom and Anna Maud Garnett, the student members of the joint social committee. The handbook, which is to be published next fall, was put in charge of Ray Maxwell, editor, and Helen Lennox and Frank Shelden, assistants with Gerald Schessman manager.

BLACK AND GOLD TEAM TAKES AS MANY POINTS AS OTHER TEAMS COMBINED

63 Points for Tigers and 63 for Field, Final Count---McBride Outstrips Famous Cline in Two Events---Hall, Thompson, Sweeney, M. Davis and S. Davis Shatter Records---Stub Davis Elected Next Year's Captain

Colorado College, 63; Rocky Mountain Conference, 63. That's what happened at Union Park in Denver last shiip of the Campus league went to Saturday. In the great intercollegiate classie of the year, the skill and muscle of the Tiger track team proved to be as powerful as that of all the other schools put together. Next to the Tigers came U. of C. with 31 points, then Aggies with 17 and D. U. with 9. The Montana Aggies came fifth with 6 points, the same number they netted last year.

Three records were shattered by the wearers of the black and gold. Torch Hall lowered the curtain of his four years' successful career by setting a new record in the 2-mile; 10:18 4-5. Ralph Thompson shattered the mile record, running the distance in 4:34 2-5, thus upsetting Bill Fleming's dope when he made the statement last year that his record would never be touched. Mack Davis and Sweeney also weren't satisfied until they had boosted the pole vault up another notch, putting the new record at 11 feet 7¼ in. Stub Davis broke the record in the high hurdles, but his time will not stand because he knocked over one of the hurdles. Bob Nelson, who was second also came under the state record. Stubby and Bob have been running neck and neck all year, first one winning and then the other. Saturday the difference between them had to be measured in tenths of a second.

Being the individual star in track meets, has become a habit with Mack Davis. Saturday he won the high jump, shot put and tied for first in the pole vault, thus netting 14 points.

Perhaps the events which caused the greatest excitement were the 100-yd. and 220-yd. dashes. In both these races Carl Cline of U. of C., the invincible, the most wonderful, was forced to take the best dust of Bobbie McBride. Meeting on a fair field under neutral conditions, McBride proved himself the best man, the fastest sprinter in the west. Cline, as usual, got the start in both the century and the furlong, but with perfect form the C. C. boy, forging forward inch by inch, gradually lengthened the distance between them and finally flung himself against the tape, champion. Two of the most remarkable features of McBride's running are his perfect rolling hip action and his final throw at the tape.

Another thrill occurred when Balch upset all dope by winning the low hurdles; incidentally knocking the laurel wreath from the head of Buck.

(Continued on Page 4)

FRESHMEN WIN INTERCLASS MEET WITH TOTAL OF 68 POINTS

Osborne Performs in Fine Style and Wins 21 Points

The freshmen again proved their superiority on the cinders when they took the interclass meet yesterday with 68 points. The sophomores were second with 14 and the juniors with one man entered, third with 6 points. No one from the senior class was entered. From the first points scored in the 100-yard dash, the freshmen led and were never overtaken. Osborne, a freshman, was easily the class of the field, taking high individual by winning 21 points nearly one-third the points won by his team. Perry Sheppard, a sophomore, was second with 13 points, and Thompson, a freshman, was third with 11 points.

The time of most of the events was somewhat slower than last year, the only exception being the hundred, which was in 10:2, the same as last year.

Only two records were broken and there were both lowered by the dusky freshman, Osborne. In the broad jump he increased the distance from 19.63 ft. to 19.88 and in the high jump raised the mark one-fourth of an inch---from 5 ft. 6 in. to 5 ft. 6¼ in.

The meet was interesting through-

Continued on page 21

BALL SEASON CLOSED WITH DEFEAT BY STATE AND DEFEAT OF MINISTERS

Verner Pitches Good Game at Boulder but Game Lost 2 to 1---Mack Davis Closes Athletic Career by Humbling Denverites 6 to 4

Yesterday afternoon the Tiger team walloped Denver University by a score of 6 to 4. It was an ideal baseball day and a large crowd was present to see the Tigers win. In the first part of the game there were several bonehead plays and errors, but after the fourth inning both sides played good ball.

The Ministers started the fireworks in the first inning, scoring two runs and then getting another in the third. After that Mack and Schweiger got to working together better and tightened up. Throughout the game there were several infield errors but the outfielders nabbed every fly that came near them. The contest was exciting because both sides hit the ball frequently.

For the first few innings, Peck pitched good ball, but when the Tigers got an eye on his slants, they leaned on several effectively. Here is the game play by play:

First inning—Mahoney gets to first on Pete's error and steals second. Barrett fans. Query singles. Peck knocks a two-bagger, scoring Mahoney and Query. Liggitt flies out to third and Peck caught at second. C. C—Balch out on a bunt. Stub out, second to first. Verner fans.

Second inning—D. U.—Vance fans. Homer fans. Corfman fans. C. C.—Garside out, short to first. Schweiger fans. Evans fans.

Third inning—D. U.—McLaughlin knocks a two-bagger. Mahoney gets a single and steals second. McLaughlin out at third. Mahoney steals home. Queery gets to second on an error. Peck flies out to third. C. C.—Bur-

(Continued on Page 3)

PREXY SUCCEEOS IN GETTING $340.000 OF HALF MILLION ENOOWMENT

President and Mrs. Slocum returned yesterday from a two weeks' absence in the east, where Dr. Slocum has been in the interests of Colorado college, and as a member of the Lake Mohonk Conference of International Arbitration. Dr. Slocum gave one of the evening addresses upon "True Preparedness." He was also a delegate to the meeting of the League to Enforce Peace at Washington, but his work for the college in Boston and New York made it necessary to cancel the Washington engagement. Dr. Slocum has been working on the new half-million dollar addition to the endowment fund of Colorado college and has carried the amount of subscriptions up to $340,500, leaving $159,500 to be raised. He is most anxious not only to provide for the annual deficits by the income of the $500,000, but to increase the salaries of the faculty which he feels are much too small for the unusually able instructors who compose the present corps of instructors.

△ △ △

BULLETIN

At a meeting of the baseball squad this afternoon, "Og" Verner was elected captain for next year. "Og" played centerfield on this year's team and was one of the most popular men on the squad. Verner is also a pitcher, but this year was not in the best of condition for mound work.

Campus League Ball Fraught With Many Bonehead Plays

In the spring a young man's fancy lightly turns to purchasing a new straw hat, cultivating a mustache if possible and entering into the activities of the campus league. (Not to be confused with the antinicarette or Epworth leagues.)

At this time space will not permit us to dwell on the buyer of hats or the youth who cultivates a feebly growing down upon his lip to spring on the home folks. At sometime later we will publish a lengthy discussion of these interesting subjects under the title of "How Manly He Has Grown." Here we will confine ourselves to an informal dissertation on "Baseball as It Is Played in the Campus League."

The playing of Campus League ball is perhaps the only walk of life in which the young man who bravely strikes out for himself receives no praise for it. His worthy attempt is only met with such encouraging remarks as "Yu swing like a gate yu

(Continued on Page 3)

APPROPRIATE SETTING FOR SENIOR PLAY FOUNO IN JUNGLE

For some time announcements of the senior class play have been running in the Tiger, but this is absolutely and finally the last one before the play is given. The play, as usual, will be given in the Jungle in a most artistic and carefully selected place—a place that never has been used for the presentation of a senior class play. It has been arranged to give this play in the Jungle at night as well as in the daytime. It will be given Friday afternoon, June 9, at 4 o'clock and Saturday evening, June 10, at 8 o'clock (providing it does not rain). If it rains at either time, the play will be given in Cogswell. There is a full moon scheduled for Saturday night and, if the rain will only stay away, the play should have one of the most perfect settings that has ever been accorded to such a play in C. C.

In the coaching, Miss Avery as chief coach, will be assisted by Prof. Motten. Miss Avery is to go to Denver this week to select suitable costumes for the production.

The leading feminine role, that of Rosalind, is carried by Miss Lois Smith, while Robert Nelson has the leading male part, that of Orlando. The entire cast is exceptionally strong and well balanced and with such efficient coaching as it is receiving it is sure to put on one of the most successful productions ever seen here at C. C.

PROGRAM FOR COMMENCEMENT WEEK TO START WITH SENIOR CLASS PLAY

Prof. Carver Will Give Commencement Address on June 14---Phi Beta Kappa Lecture to be Given by Prof. Le Rossingnol of Nebraska University

Commencement week at Colorado College begins with the presentation of "As You Like It," the senior class play, the afternoon of Friday, June 9. Commencement exercises proper will be held on Wednesday, June 14.

Announcement has been made of the detailed program for commencement. The address at the graduating exercises in Perkins Hall at 10 a. m., June 14, will be given by Prof. Thomas Nixon Carver, LL. D., of Harvard University. His subject will be "Liberalism and Democracy." The week ends with the annual alumni luncheon in the Frederick H. Cossitt Memorial building at 1 p. m., June 14. "The Minimum Wage" will be the subject of the Phi Beta Kappa address by Prof. James E. Le Rossignol of the University of Nebraska at 8 p. m., Monday, June 12.

Following is the complete program for commencement:

Friday, June 9.

Senior play—"As You Like It," the College park, 4 o'clock.

Commencement recital, department of music, Bemis Hall, 8 o'clock.

Saturday, June 10.

Breakfast of the Minerva society, the Acacia hotel, 9:30 o'clock.

Breakfast of the Hypatia society, the Cliff House, 9:30 o'clock.

Senior play (second presentation), the College park, 8 o'clock.

Sunday, June 11.

Baccalaureate service, Perkins Hall, 4 o'clock; sermon by President Slocum.

Monday, June 12.

Class day exercises, Perkins Hall, 10:30 o'clock.

Senior reception (by card), College campus, 5 o'clock.

Tuesday, June 13.

Breakfast of the Contemporary club, the Acacia hotel, 8 o'clock.

Annual meeting of the board of trustees, Administration Building, 10 o'clock.

Alumni program, College park; an indian play, 10 o'clock; buffet lunch, 12 o'clock; annual alumni business meeting, 1 o'clock; class exercises, 1:30 o'clock.

Alumni reception, 4:30 to 6 o'clock, 1130 Wood avenue.

President's reception, 8 to 10 o'clock, the Frederick H. Cossitt Memorial.

Wednesday, June 14.

Commencement exercises, Perkins Hall, 10 o'clock; address, "Discipline and Democracy," Prof. Thomas Nixon Carver, LL. D., Harvard University.

Alumni luncheon (by card), the Frederick H. Cossitt Memorial, 1 o'clock.

THREE TIGERS ENTER OENVER NEWS MARATHON SATURDAY

Colorado College will be represented in the annual News marathon in Denver next Saturday by "Torch" Hall, Ed Taylor and Ralph Thompson. Hall almost won the 10-mile race last year but was beaten at the finish by Tel Johnston of Salt Lake. Torch stands a good chance of winning. Although Taylor or Thompson have never had any experience in marathon running they have showed their wonderful endurance powers in shorter races. All three men are in perfect condition after their track season.

S. G. A. CLOSEO YEAR WITH BANQUET LAST NIGHT

The Student Government banquet, held last night in Bemis hall, brought to a close one of the most successful years of student government that Colorado college has seen. Every hall girl attended and together with the guests, about 150 were present.

The tables were arranged in the shape of a large open square and were beautifully decorated with candles, choke cherry blossoms and yellow sweet peas. Town girls served the dinner.

Among the guests present were Bertha Walker, Mrs. Metcalf, Bernadine Strawn, Marguerite Knutzen and Mary Ruffner.

Low Prices are Enticing—
Quality and Workmanship are More So

A. C. Harwood
214½ N. Tejon St.
Wall Paper, Paints and Glass

Wills, Spackman & Kent
Real Estate, Mortgages, Insurance
GAZETTE BUILDING

Students
Doubtless you need more photographs for exchange among your friends?
Let us duplicate your order now.
The Emery Studio
Cor. Cascade Ave. & Kiowa St.
Phone 41

GOLD and STERLING SILVER NOVELTIES at
Hayners'

All Kinds of Choicest Bakery Goods
PARK BAKERY
and Lunch Room

¶ The Home Cooking that mother used to make
THE COLLEGE INN
Opposite the Campus

For LUNCHEON, use
Sinton's Yo-oort Pimento Butter Cheez
Fine Filler for Sandwiches
THE SINTON DAIRY CO.
Main 442

Caps
made by the Heid cap people in all the new patterns and designs, priced $1.00, $1.50 and higher.

Hosiery
by the pair or box. 25c to $3.00.

We are showing an excellent hose for men at 35c-3 for $1.00

Glad to show you.

Robbins
ON THE CORNER

THE TIGER

The Colorado College Newspaper. Published Semi-weekly by the Students. Issued Tuesday and Friday of each week.

WILLIAM B. MCKESSON ..... Editor
VICTOR C. KINGMAN ..... Manager

PAUL HAMILTON ..... Assistant Editor
HORACE HOPKINS ..... Assistant Editor
FRANK SHELDEN ..... Assistant Editor
JAMES TANNER ..... Assistant Editor
THOMAS FERRILL ..... Athletic Editor
HOWARD LOGAN ..... Engineering Editor
MARY CARNAHAN ..... Local Editor
NEIL MCMILLAN ..... Local Editor
MIRIAM BISPHAM ..... Alumni Editor
EARL MARTIN ..... Line Drives
LANDIS ARNOLD ..... Assistant Manager
ALFRED DWORAK ..... Assistant Manager
HAYES TUCKER ..... Assistant Manager
THORNTON THOMAS ..... Assistant Manager
WILLIAM COPELAND ..... Associate Manager
FLOYD MAXWELL ..... Associate Manager
DWIGHT SPENCER ..... Associate Manager

Address all communications to The Tiger, Colorado College, Colorado Springs, Colorado. Phones: Editor, Main 3148 or Main 2073. Manager, Main 2073.

CONFERENCE TRACK CHAMPIONS

In winning the Conference meet Saturday, the Tigers showed what an all-around team can do. While C. C. won ten out of the possible fourteen firsts, these firsts were distributed among the different members of the team. The team is not a one-man team by any means. In the dual meet with Colorado U. a week ago, the Tigers loomed up brightly because of their ability to gather in points in every event. Although unable to get first place in every event, the Tigers always had a man ready to get second or third, and thus increased the margin over the State team. It was the work of a well-balanced team.

Every man on the squad this year deserves credit. The weather has been such that only two meets have been held, neither of these at home. The lack of chances to test their strength, however, has not daunted the track men. They have trained consistently, and worked faithfully, throughout the season, with the hope that when they did get a chance, they would be in condition. Saturday's results show how these hopes were realized. While it is to be lamented that the team has not had more meets, it is to be rejoiced over that in the few contests the team was permitted to enter, it had the meet from start to finish. It was a great team, and coached by a great coach. Rothy has been much of the inspiration for the excellent work done.

Several of Saturday's point winners will graduate this year. Thirty-five of the sixty-three points netted by the Tigers Saturday, were made by seniors. From this, some might fear that next year the Tigers will not be able to repeat the performance. It must be remembered that the other conference colleges graduate some of their best men also, and that new athletes are coming in all the time. However, the loss of Mack Davis, Hall, Nelson, Balch, Holmes, Taylor and Mimmack will be felt next year. These men, though, have set a worthy example to the coming track teams, and the coming teams will have the benefit of knowing the work done by these men. It is up to the next year's team to uphold the standard set by these men. If future teams do this, no one need to fear that Colorado College will not hold her own in track athletics.

STAY FOR COMMENCEMENT

One noticeable feature about the commencement exercises every year, is the small number of undergraduates present. Only those who expect to receive diplomas seem to have any interest in the closing exercises of the year. Commencement is meant to be a time for mingling of the old students with the new. If the new are too anxious to get home, they defeat this purpose.

It would seem that the juniors at least might stay for Commencement. Next year they will be the leading characters in the ceremonies. Perhaps by being here this year, they may get some idea of the routine carried out in the exercises. Perhaps they might see faults that could be remedied next year. Of course, the freshmen and sophomores will be glad to leave just as soon as the last fatal exam is over, but the juniors might profit by staying through the events of the last week. Many of the seniors are leaving C. C. never to return. We might well spend a few days in strengthening our friendships with them. A little time spent now, may mean many pleasurable times in the future. Stay until it is all over, and make the seniors feel that you really have an interest in them; that you are not selfishly engrossed in your own ambitions.

"See AMERICA"
Denver and Rio Grande
That's All

James Howard Barber Shop
Everything Strictly First-Class and Modern
19 East Bijou Street

Kodak Sale! Real Bargains
A rare opportunity to get a good Kodak cheap
See our North Window
MURRAY DRUG CO.
OPPOSITE CAMPUS
"Meet at Murray's"

The "TIGER SHOP"
For All Athletic Goods
"ASK THE MEDICINE MEN"
POWELL-McINTYRE SPORTING GOODS CO.
18 E. Pikes Peak Avenue
Main 930

Colorado Fuel and Iron Company
GENERAL OFFICES, DENVER, COLORADO
¶ *Miners of* Anthracite and Bituminous Coals *and Manufacturers of* Coke and Steel and Iron Articles

TELEPHONE 599 STORE, 104 NORTH TEJON STREET
The Pikes Peak Floral Co.
Cut Flowers *Decorations and Designs*

BATAVIA
Means Highest Quality in Food Products
THE HEMENWAY GROCERY CO.
115 S. TEJON ST
1201 N. WEBER ST

Save Money on Coal
Try a Ton Our Excelsior Forked Bituminous Lump at $5.75 per ton
5¾ carbon---a clean coal.
A trial will convince you as it has others.
The Colorado Springs Fuel Co.
Phone Main 230 120 E. Pikes Peak Ave.

FRESHMEN WIN INTERCLASS

(Continued from Page One)

out and the feature was the neck-to-neck finish of the 2-mile between Ferril and Williams. Ferril, after setting the pace and having a substantial lead all the way, barely nosed Williams out after a heated sprint at the finish.

It is planned to make this class meet an annual affair on Memorial day and to place it entirely in the hands of a student committee. It is hoped that this will cause a keener competition and arouse a greater interest among the classes.

The following is the summary of the meet.

100-yd. dash—Osborne (F), Lodwick (F), Smith (S). Time, 10:2.

Mile run—Williams (F), Emery (F), McDougall (S). Time, 5:12.

120-yd. hurdles—T. Thompson (F), Castle (F), Chiles (F). Time, 19:4.

440-yd. dash—T. Thompson (F), King (S), Shaffer, (F). Time 54:2.

Two-mile run—Ferril (S), Williams (F), Noyes (S). Time, 11:01.

220-yd. dash—Osborne (F), Lodwick (F), Bunker (J). Time, 25.

220-yd. hurdles—Smith (S), Bunker (J), Chiles (F). Time 29:2.

880-yd. run—Emery (F), McDougall (S), Shaffer (F). Time, 2:24.

Shot put—P. Sheppard (S), Smith (S), Osborne (F). Distance, 32 ft. 5 in.

High jump—Osborne (F), Ferril (S), Wubben (S). Height, 5 ft. 6¼ in.

Pole vault—Wubben (S) P. Sheppard (S), Bunker (J). Height, 10 ft. 4 in.

Broad jump—Osborne (F), Hughes (F), Thompson (F). Distance, 19 ft. 10½ in.

Discus—P. Sheppard (S), Coulter (F), Scheib (F). Distance, 94 ft. 4 in.

Relay—Freshman, sophomores. Time, 2:41.

△ △ △

The Minerva Literary society entertained the members of Contemporary and Hypatia at breakfast in South Cheyenne canon yesterday morning. A delicious breakfast of sausages, buns, chipped potatoes, doughnuts, coffee, strawberries and cream and candy was served.

College Boys!
We are always CLEAN and UP-TO-DATE
12 S. Tejon Street Campbell's Barber Shop

GOEDE SHOE SHOP
Opposite Campus

O. G. MILLER A. L. LOUGH
The Palace Barber Shop
106½ E. Pikes Peak Ave.
Phone Main 700

ASK FOR and GET
HORLICK'S
THE ORIGINAL
MALTED MILK
Cheap substitutes cost YOU same price.

College Barber Shop
Opposite Campus

THE MODERN SHOE SHOP
PETERSEN 121 E KIOWA SEWED SOLES 75¢
Quick and First-Class Work at Moderate Prices
Phone Main 1276

Professional Cards

Drs. Sinton & Flora
DENTISTS
700 Exchange National Bank Building

BALL SEASON CLOLED

(Continued from Page One)

lingame fans. Peterson fans. Mack Davis fans.

Fourth inning—D. U.—Liggitt flies out to Balch. Vance flies out to Balch. Homer singles to center and steals second. Corfman flies out to first. C. C.—Balch singles. Stubby flies out to left. Verner singles. Bud singles and Balch gets home. Schweiger singles, scoring Verner. Evans flies out to first. Burlingame gets a three-bagger, scoring Garside and, Mimmack who was running for Schweiger. Pete out, second to first.

Fifth inning—D. U.—McLaughlin out, Mack to Garside. Mahoney singles. Barrett out at first and McLaughlin caught at third. C. C.—Mack out on a grounder to first. Balch singles. Stub singles, Balch out at second. Stub steals second. Verner out on an infield grounder.

Sixth inning—D. U.—Queery fans. Peck walks to first. Liggitt gets a Texas leaguer, Peck goes to second and steals third. Vance sacrifices to center scoring Peck. Homer out, Mack to Bud. C. C.—Garside singles between short and third. Schweiger fans. Evans fans. Garside out at second.

Seventh inning—D. U.—Corfman gets to first on Pete's error. McLaughlin out at first. Corfman goes to second and is caught trying to steal third. Mahoney singles. Barrett singles. Queery out, Burlingame to Bud. C. C.—Burlingame out, Peck to Queery. Pete flies out to Peck. Mack gets to first on short's error. Balch flies out to second.

Eighth inning—D. U.—Peck flies out to Stub Davis. Liggitt gets hit and goes to first. Vance fans. Homer fouls out to Evans. C. C.—Stub Davis hit by ball and goes to first. Verner gets a two-bagger, scoring Stub. Bud gets a single, scoring Verner. Schweiger flies out to center. Evans flies out to first. Burlingame flies out.

Ninth inning—D. U.—Corfman fans. McLaughlin out, Mack to Bud. Mahoney out, Mack to Bud.

C. C.—	AB.	R.	P.O.	A.	E.
Balch	4	1	2	0	0
C. Davis	3	1	1	0	0
Verner	4	2	1	0	0
Garside	4	1	10	1	0
Schweiger	4	1	5	2	0
Evans	4	0	4	3	0
Burlingame	4	0	3	2	0
Peterson	3	0	0	1	2
M. Davis	3	0	1	5	1

D. U.—	A.B.	R.	P.O	A.	E.
Mahoney	5	2	8	1	0
Barrett	4	0	2	0	0
Queery	4	1	6	0	0
Peck	4	1	2	3	0
Liggitt	4	0	0	3	1
Vance	4	0	0	1	0
Homer	4	0	1	0	0
Corfman	4	0	1	1	0
McLaughlin	4	0	1	0	0

Base on balls—Off Davis, 1.
First on errors—D. U., 2; C. C. 1.
2-base hits—McLaughlin.
Struck out—By Peck, 8; by Davis, 7.
Double plays—Evans to Burlingame; Garside to Evans.
Umpire—Goshen.

Last Friday afternoon on Gamble field the University of Colorado baseball team defeated the Tigers by a score of 2 to 1. Mack Davis was resling before the track meet and Verner pitched for C. C. He pitched well and struck out five men to McGraw's 6. Both sides hit the ball freely but good support and excellent fielding prevented the scoring from being high. No scoring was done by either side until the sixth inning, when Evans and McGraw both tallied. Verner made the only Tiger run in the ninth. The game was fast and no bonehead plays were made. There were three double plays Following is the summary.

U. of C.—	A.B.	R.	P.O.	A.	E.
Evans	2	1	7	1	0
Dunn	4	0	2	0	1
Beresford	4	0	11	0	1
McGraw	1	1	0	4	0
Wallace	4	0	1	2	0
Brown	3	0	0	0	0
Hickey	3	0	3	3	0
Burlingame	3	0	1	2	0
Maier	3	0	2	2	1

C. C.—	A.B.	R.	P.O.	A.	E.
Balch	4	0	0	0	1
Mimmack	4	0	0	0	0
Verner	3	1	0	0	0
Garside	4	0	7	3	0
Evans	4	0	2	3	0
C. Davis	3	0	0	0	0
Holman	3	0	12	0	0
Burlingame	4	0	3	7	0
Peterson	3	0	0	4	2

Earned runs—U. of C., 2; C. C., 0.
Three-base hit—F. Evans.
Base on balls—Off McGraw, 2; off Verner, 5.
Base on errors—U. of C., 2; C. C., 3.
Two-base hits—Balch, Davis Wallace. Struck out—By McGraw, 6; by Verner, 5.
Umpire—Carl Marx.

Phone Main 637 for Leighton's Delicious Ice Cream, Fruit Punch and Gold Bar Butter

(The Long-Felt Want for the Tigers)

Come in and see the CHALLENGE CUP---open to the world for making the HIGHEST GRADE CREAMERY BUTTER awarded to W. R. Leighton

He makes the butter right before your eyes in the front window at his place of business ——— 122 NORTH TEJON STREET

OTIS & CO. MEMBERS New York Stock Exchange New York Cotton Exchange Chicago Board of Trade

Use our MONTHLY PAYMENT METHOD for the purchase of INVESTMENT STOCKS and BONDS. Ask for our booklet "How to Invest in Standard Securities by the Monthly Payment Method."
127 East Pikes Peak Ave. Phone 188

Dainty Shoes for Commencement at Wulff Shoe Co.

The Store of GOOD SHOES

Beautiful low cut effects in all colors. Colonial attachments or plain pumps, $3.50, $4, $5

White, Ivory, Grey, Galt Green, Champagne

A handsome display of the very latest Two-tone combinations, shown only at our store, in both high and low shoes.

$4, $5, $6, $7 and $8

See them at our store Wulff Shoe Co. 110 South Tejon St.

See us for Fishing Tackle, Bicycles and all Sporting Goods

The W. I. Lucas Sporting Goods Co.
119 North Tejon Street Phone 90D

The Silver Grill
109 East Pikes Peak Avenue
Is the best place in town for College folks to eat. You'll enjoy your meals here, and the prices are right.

FRANK R. ASHLEY, President — LEWIS B. SKINNER, Treasurer and Gen. Mgr. — PAUL C. SKINNER, Sec'y and Gen. Supt

THE WESTERN CHEMICAL MANUFACTURING CO
Manufacturers of
Commercial Sulphuric, Muriatic and Nitric Acids. Electrolyte, Chemically Pure Acids and Ammonia, Aqua and Anhydrous Ammonia, Liquid Carbonic Acid Gas.
Buyers of Zinc-Lead-Iron Sulphides. DENVER

LARGE CROWD PLEASED WITH DAINTY DANCES OF MAY FESTIVAL

Helen Kirkwood Chosen May Queen and Miss Paul Wins Wreath Dance

Six hundred people attended the May festival in the college jungle last Saturday afternoon. The weather was perfect for the affair, and the program was carried out efficiently under the management of Miss Garnett and Mr. Spalding. Miss Helen Kirkwood was chosen as queen some days ago, but the choice was kept a secret to all save those in charge till she appeared in the coronation procession.

The festival began with a procession in which all the members of the cast took part. It was led by the herald, Miss Caldwell. Then came the queen's attendants carrying floral wreaths, thru which her majesty passed. The page, Miss Myriam Garrett, followed with the crown. Then came the queen, escorted by Robin Hood, Little John and a troop of fairies. The rest of the procession was composed of wreath dancers, the village boys in Lincoln green, the girls in bright peasant costumes and the children in gay-colored smocks.

The procession ended with the crowning of the queen, and was followed by songs by the double quartet. The queen then presided over the rest of the program which began with the May pole dance, followed by folk dances, singing games, the freshman wreath dance, Pied Piper, dance of the fairies and the interlude.

The interlude was performed by a troupe from London town, which interpreted the old Greek myth of Proserpina.

The festival closed with a dance, "The Butterfly," in which all took part, after which the queen led the procession from the green.

The committee, consisting of Miss Loomis, Professor Blum and Mrs. McClean, awarded Miss Sophie Paul the prize for the most beautiful wreath. The prize was the college seal of mounted bronze. Miss Snehs' artistic and original wreath won her honorable mention. Miss Lavina White as Proserpina pleased everyone.

After the program a delightful cafeteria supper was served in the girls' out-door gymnasium. The entire festival netted about $100.

△ △ △

CAMPUS LEAGUE BALL FRAUGHT

(Continued from Page One)

poor ham." Truly it takes the joy out of life. But leaving the unfortunate neophyte who fails to waft the willow successfully let us turn to some of the more pleasant features of the pastime.

How joyfully does the player respond to the musical notes of the Big Ben which rouses him from the realms of morpheus at five thirty in the morning and how willingly does he go without breakfast and be late for an eight o'clock when he can enjoy the pleasure of holding down a spot in center field and have the slur glinch hitter bat for him. And often delicate situations arise which put to the test the mental powers acquired in college. To illustrate: Thursday afternoon when the bases were full the man on first, being of cunning and tricky character, slyly stole second with hardly any difficulty. The situation, however, grew intense because of the stupidity of the man on second in not rambling over to third thus rowing in a run. Due to a technicality in the rules, however, which prevents two men from being on the same base at the same time, the play failed. "The best laid plans o' mice and men oft gang," etc.

Throughout the series the attitude toward the umpire has been commendable as no pop bottles are available and ball bats are clumsy missiles and can be easily dodged. So far no serious casualties have occurred, although yesterday one of the inspiring mound artists, while trying to throw a snake ball, hit the batter on the spur of the moment.

The attendance at the games has been very good so far, both the players' benches being so packed at every game that the overflow has had to be seated in the grandstand. The big game of the season was between the heavy hitting Woodlinites (c. f. Betas) and the equally h. h. Sigma Chis. See other part of this rag for announcement of the outcome of this "battle royal."

△ △ △

MRS. JOHN SPEED TUCKER ENTERTAINED VESPER CHOIR

The annual function of the vesper choir took place last Sunday evening immediately after vespers at the home of Mrs. John Speed Tucker, director of the choir.

After the supper the evening was pleasantly spent in singing. The choir singing several numbers and Mrs. Tucker giving some very pleasing solos. About 30 people were present.

We Do Engraving!
Let us show you our Sample Book of
Engraved Visiting Cards

You should take home a nice piece of
VanBriggle Pottery
for a remembrance of Colorado Springs
Whitney & Grimwood

CHAS. P. BENNETT, President — H. N. SHELLENBERGER, Vice President
The Bennett-Shellenberger Realty Company
Real Estate, Insurance and Loans
5 Pikes Peak Avenue Phone Main 26

The College Clothes Shop
Cleaning, Repairing and Pressing
Opposite Campus Rates to Students

Tigers
Thrive on Mowry's Ice Cream and Golden Glow Butter
△ △ △
The Mowry Creamery Co.
PHONE 1184

Chemistry Aprons
Book and Pack Bags
Camp Blankets
The Out West Tent & Awning Company
113½ N. Tejon F. E. Kohler, Mgr. Main 1261

TRY
THE PEARL
THE LAUNDRY THAT USES IVORY SOAP
329-31 N. Tejon Phones M-1085-1086

Let us do your
Kodak Developing and Printing
It's our Specialty
Stewart Bros. —17— N. Tejon St.

Bissell's Pharmacy
For Pure Drugs, Toilet Articles
Stationery and Druggists' Sundries
Cor. Dale and Weber Sts. Phone 980

Standish Hotel
C. C. Headquarters in Denver

Sport Sweaters at $5.75 to $12.95

—They are mostly in plain colors with collars and trimmings of contrasting colors instead of being striped. New rose shades, blues, green, tan, lavender, two-tones, etc. Silks and Shetland Wools—fancy made; many with belts or sashes.

—A beautiful model is of white silk with neat gold or blue stripes, long sashes with silk tassels—$8.75.

Your Films Developed Free

—If purchased here—and prints are ordered of good negatives. A complete line of Films and Film Packs to fit all Cameras—at standard prices. Printing at lowest prices. (Camera Section—Main Floor)

Five Floors of Merchandise — Hibbard & Company — Get Acquainted with Hibbard's

The Alamo Hotel

SPECIAL ATTENTION GIVEN TO FRATERNITY DANCES AND BANQUETS. Also DINNER DANCES.

Exceptionally low permanent rates

GEO. M. BURRELL, *Mgr.*
Formerly Hotel Imperial, New York City

Couture's

is the place for College folks to have their Cleaning, Dyeing and Pressing done

COUTURE'S CLEANING AND DYEING CO., Inc.
Phone Main 1288 :: The French Dyers and Cleaners :: 218 North Tejon St.

"Trade with the Boys"

Probably the most extensive gathering of patterns and models in this group of summer suits yet shown in Colorado Springs---just the new ones.

Stratford, of course. $20 to $35.

[illegible] CLOTHING COMPANY
Colorado Springs and Manitou

BLACK AND GOLD TEAM

(Continued from Page One)

ley, the popular idol of the silver and gold. Buckley beat Harry last week, but Saturday the wiry little Tiger flew over the barriers in perfect form, easily showing his superiority.

Probably the event which was most remarkable was the 2-mile. Ten minutes and 18 seconds is considered good time at sea level, and to run it at that speed in this altitude is really wonderful. Ed Taylor was not in quite as good condition as he was a week ago when he broke the former record, but he ran a wonderful race and deserves almost as much credit as Hall. Lap after lap these two athletes kept up their killing pace, forcing Steele, the plucky little runner from Montana, to give it up and fall back. Taking turns breaking the wind and running together like clock work, Ed and "Torch finally heard the gun which said "last lap." With ever-lengthening and quickening strides they kept close together until the last straightaway and here Hall gradually sprinted ahead.

In the half-mile event the C. C. men were so spent from their previous exertions that they didn't place, although every man finished strong and gave all he had. Holmes again lived up to his reputation and won the discus throw and copped a second in the shot.

In years to come the men who made their last appearance on the track Saturday will be remembered. These men alone made more points than the entire U of C. team.

The summaries:

100-yard dash—McBride, C. C., first; Cline, C. U., second; Moore, C. A. C., third. Time, :10.

220-yard dash—McBride, C. C., first; Cline, C. U., second; Moore, C. A. C., third. Time, :21 9-10.

440-yard run—Creglow, C. U., first; Thompson, C. C., second; Snow, Montana, third. Time, :51 4-5.

880-yard run—Humphreys, C. A. C., first; Swetman, C. A. C., second, Snow, Montana, third. Time, 2:00 3-5.

One-mile run—Thompson, C. C., first; Ingram, Montana, second; Tohill, C. C., third. Time, 4:34 2-5.

Two-mile run—Hall, C. C., first; Taylor, C. C., second; Steele, Montana, third. Time, 10:18 4-5.

120 high hurdles—Davis, C. C., first; Nelson, C. C., second; Jenks, C. U., third. Time, :15 4-5.

220 low hurdles—Balch, C. C., first; Buckley, C. U., second; Shotwell, Denver, third. Time, .25 7-10.

FIELD EVENTS

Shotput—Davis, C. C., first; Holmes, C C., second; Robinson, C. A. C., third. Distance, 40 feet 3 inches.

Hammer throw—Giddings, C. A. C., first; Weinberg, Denver, second; Spring, C. U., third. Distance, 122 feet.

Discus—Holmes, C. C., first; Spring, C. U., second; Shaw, C. U., third. Distance, 121 feet 1 inch.

Broad jump—Maier, C. U., first; Shotwell, Denver, second; Swink, C. A. C., third. Distance, 22.325 feet.

High jump—Davis, C. C., first; Recht, Denver, and Buckley, C. U., tied for second. Height, 5 feet 10 inches.

Pole vault—Mack Davis and Sweeney tied for first; Reed, C. U., third. Height, 11 feet 7¼ inches.

"Stub" Davis was yesterday elected to captain the 1917 track team of Colorado college. Stub is popular among the athletes and students at the Tiger institution and has helped to bring honors to the school on the gridiron, diamond and cinder path.

He has a good record on the track, having taken second in the high hurdles in the dual meet at Boulder and a first in the conference meet at Denver last Saturday. In the latter meet he got over the sticks in 15.7 seconds, better than record time, but he knocked down a hurdle and the mark does not stand as a conference record.

Stub is better known as a football player than a track man, as he has played at the quarterback position on the Tiger squad for two seasons and last year was selected as all-conference man at the signal calling position.

SIGS WIN CAMPUS LEAGUE FOR FOURTH TIME

Last Monday afternoon the Phi Delts beat the Hag Hall team by a score of 9 to 6. Flegal and Ross constituted the Phi battery and the Sheppard brothers pitched and caught for the Hagerman boys. Knocking homeruns seemed to be the chief diversion on both sides.

Yesterday afternoon the champion-Sigma Chi when they defeated Beta Theta Pi by the score of 1 to 0. The game proved to be a pitchers' battle, and after the excitement of the first innings had worn off, good ball was played by both teams.

By winning yesterday's game, Sigma Chi wins for the fourth successive baseball championship. In the last four years, Sigma Chi has played 23 games and lost only one, this being to the Betas last year. Two cups and two President's pennants went to the Sigs with yesterday's defeat of the Betas.

Keep it in mind—
when you buy that boiled ham, "wienies" and so on for your hikes and spreads—that

Sommers Market Co.

Now New Location 14 South Tejon

SEVERAL CLASSES WILL HOLD REUNIONS IN JUNE

Several classes of the alumni are to hold reunions during commencement week. According to the schedule adopted several years ago by the Alumni association, each class is expected to hold a reunion on the first, third and fifth years after graduation, and every fifth year thereafter; this schedule calls for reunion this year of the classes of 1886, 1891, 1896, 1901, 1906, 1911, 1913 and 1915. The class of 1910 will also get together this June, as it missed last year.

The various classes plan to have their individual reunions, in addition to which each is to put on a stunt for the benefit of all at the alumni day get together. Class picnics are to follow the alumni banquet on commencement day.

Committees have been chosen to arrange the program for each class. All the classes up to and including 1901 are to form one group, known as the "Pioneers." Matilda McAllister and Frances Helzer will have charge of the stunt for this group; Mrs. R. B. Wolfe and Erma Gilfilan will make the arrangements for the picnic. Those in charge of the other classes are: 1906, Willet R. Willis; 1911, Mrs. Chester Angell; 1913, Dorothy Stott Shaw; 1915, G. Wesley Dennis; 1910, Millicent A. Campbell. Lenore Pollen of Manitou is chairman on class organizations and reunions and has charge of general arrangements.

EUTERPE ELECTS OFFICERS

The last regular meeting of Euterpe Musical society was held at Thrall's cabin on Cheyenne mountain Tuesday, May 23, 1916. The officers elected for the following year were:

President—Eva Dunlavy.

Vice President—Laura McLelland.

Secretary—Helen Hartenstein.

Treasurer—Hazel Hopkins.

COLLEGE GOSSIP

Jo Floyd was a Fiji visitor Monday.

Good Printing—Dentan Printing Co.

Nell Cook's sister has been visiting her.

Prompt Printery, 12-14 E. Kiowa Main 536.

Gladys Bode's mother has been visiting her.

Chet Musgrove visited the Sig house Decoration day.

Helen Mosgrove's mother spent the week-end with her.

Lucile Whyte's folks motored down from Denver Sunday.

Have you the right kind of shoes for all kinds of summer fun? Shoes for tennis and golf, Comfy shoes for hiking, pumps or slippers for the dance. Correct styles for sport or dress will always be found here. Whitaker & Wells.

Harriet Puntenny was the guest of Ruth Dawson for the week-end.

Helene Eakin and Lillian Gates spent the week-end with the Kingmans.

Mrs. McCoombs was the guest of Eva Dunlavy and Janet Warnock Saturday.

Charlotte Allward and Marguerite Knutzen took dinner with Dorothy Waples at Bemis Sunday.

Frederick M. Roberts, 1906, is president of the Mound Bayou Normal Institute, Mound Bayou, Miss.

Miss Garnett, Miss Totten, Ben Becker, Ed Taylor and Dr. and Mrs. Mahoney took a hike Monday.

Annie Green, Helene Harper, Shorty Ross and Neil McMillan enjoyed breakfast in the Jungle Saturday morning.

R. W. Bates and Fischer were up from Pueblo and Jim Platt from Denver to visit the Kappa Sig house and see the game yesterday.

Helene Harper, Zerua Bowers and Gladys Mayfield entertained Daniel Cain, James McClain and Frank Wilson at dinner Friday evening.

Mrs. McLean chaperoned Lois Smith, Eva Sprengle, Edith Hamilton, Marjorie Whipple and Helen Caldwell at a house party at Wolfes cabin this week-end.

J. J. Lamb, E. Crockett, Downer, Joe Bullen and Abe Gregg, members of the Pueblo graduate chapter of Phi Delta Theta, were up yesterday to attend a stag hike.

Prof. Thomas Nixon Carver visited the Phi Delta Theta house Monday night and gave a very interesting talk. Prof. Carver is a Phi Delt from Iowa Wesleyan of the class of 1887.

The girls' tennis tournament begun last fall was won Saturday by Jo van Diest, when she defeated Leah Gregg. The winner of the tournament was awarded a handsome cup, donated by the W. I. Lucas Sporting Goods company.

HYPATIA, CONTEMPORARY AND MINERVA ELECT OFFICERS

Last Friday at the regular Senior meeting the Hypatia society elected its officers for the coming year The officers elected were:

Helen Totten, president.

Myriam Garrett, vice president.

Ruth Dawson, secretary.

Harriette Flora, treasurer.

Dorothea Belk, council member.

Blanche Cunningham, factotum.

On Friday the new officers of Contemporary were elected at the regular meeting. The officers are:

Anna Maud Garnett, president and Intersociety council member.

Winifred Hunt, vice president.

Mary Hutchinson, secretary.

Ethel Shadowen, treasurer.

Sarah Hamilton, secretary pro tem.

The last regular meeting will be a supper Friday night in South Cheyenne canon.

Minerva elected its officers for the coming year at the meeting Friday, also. The meeting was held at the home of Miss Elizabeth Hubbell. The officers elected are:

President, Marjorie Whipple.

Vice President, Miriam Bispham.

Secretary, Helen Lennox.

Treasurer, Bertha Walker.

Council Member, Dorothy Waples.

C O A L

We will appreciate your fuel orders, and you will appreciate our first quality coal and prompt service.

THE PIKES PEAK FUEL CO. :: :: Wholesale and Retail COAL DEALERS
125 E. Pikes Peak Ave. Phone Main 577

COLORADO COLLEGE

WILLIAM F. SLOCUM, D D., LL. D, President — FOUNDED 1874

Departments of ARTS AND SCIENCES — BUSINESS ADMINISTRATION AND BANKING — SCIENCES — ENGINEERING — FORESTRY — MUSIC

The Colorado College Newspaper

The Tiger

Published Semi Weekly by the Students

Volume XVIII COLORADO SPRINGS, COLO., JUNE 13, 1916 Number 62

42ND ANNUAL COMMENCEMENT WILL BE FINAL ACTIVITY FOR 82 SENIORS

Largest Class in History of Institution Will Receive Diplomas---Address to be Given by Dr. Carver on "Discipline and Democracy."

Tomorrow will bring to 82 students of Colorado College the much coveted diploma of that institution. The Commencement exercises will be held in Perkins Hall beginning at 10 o'clock. Owing to the large number of friends and relatives of the students it has been necessary to issue tickets for the exercises. Thomas Nixon Carver, exchange professor from Harvard University, will give the address of the day. He has chosen for his subject, "Discipline and Democracy."

During the regular exercises, the scholarships will be awarded by President Slocum. He will also announce the winner of the Pan-Hellenic scholarship cup. This cup becomes the permanent possession of the fraternity winning it three consecutive years with the highest scholarship average. This is the first year this cup has been offered, the old one having been won for the last time by the Betas last year.

Another matter of interest which is revealed at the Commencement exercises, is the name of Colorado College's exchange professor to Harvard next year. Following the regular exercises, the annual Alumni luncheon will be served in Cossitt dining hall. This luncheon is an invitation affair. After that, the class of 1916 will be through its work as students of Colorado College. Their last festivity is the hike

Continued on page 2)

C. C. PROFESSORS TO BE WIDELY SCATTERED DURING VACATION

Several Will Teach at Summer Schools.

As the time for abandoning the class room draws upon us, we find that the professors, too, have grown weary of their task and are searching for suitable recreation. Mother Nature calls most of them to the hills and camping grounds. Some of the faculty will teach in summer work, just to keep in practice, they claim.

Many parts of the country will be visited by the C. C. instructors. They will take the most of their vacation, travelling for pleasure as well as in-

(Continued on Page Two)

PREXY DELIVERS BACCALAUREATE SERMON TO GRADUATING CLASS

Makes Strong Plea to Outgoing Class in Inspiring Address ---Emphasizes Need of Living a Life of Unfaltering Faith to Succeed

"Achievement by Means of Faith in God" was the subject of the baccalaureate sermon preached to the graduating class of Colorado college at Perkins Hall yesterday afternoon by President W. F. Slocum. In addition to the graduates, faculty members and patrons of Colorado College, a large number of town people were present to hear the sermon.

President Slocum said in part:

"A number of students who have completed their college studies are leaving the campus for the work of life which is to follow the duties here. The four years of college life are over and a new life is opening out before them. Some of them have chosen their profession and know in general what probably awaits them as a life work, but no one really knows just what is before him. It is better that it is so, for who could meet with courage what is really before him if he knew just how long he was to live, where he was to be and the multiplicity of things which he must bring to pass.

"Yet there is one great assurance in all life—that if one is brave and true, if he really believes in God—that the character of his life will be established. This is the most important circumstance in all life.

"Years and years ago a man called Abraham, an Arab sheik who had believed in God, whom he called Jehovah, sometimes, 'Judge of all the earth,' and again 'Almighty God' felt the call had come to him to turn his face away from home and friends and undertake a mission which had in it the founding of one of the most important nations which has dwelt upon the face of the earth. It was to be the 'chosen people of God,' with a king who was no less a personage than God himself, and whose greatest mission was to give to the world the Messiah for all peoples and nations.

Faith Life's Greatest Secret.

"In obedience to this call, at the age of 75, this Arab sheik follows his unknown path, and, putting himself in the keeping of God, goes forth to do his great work. He knows little or nothing of what is involved in obedience to this task, except that he is obeying God and doing that which was commanded him. He dreamt not of what was before him or before those who were to follow him, but undertaking his mighty task with faith in Jehovah he went forth unhesitatingly to meet the work, the difficult task, the sorrows, the discouragements, the uncertainties and the hardness of his undertaking. And because he was obedient the centuries and the whole world have been different from what they otherwise would have been.

In certain respects, what was true of this man in another century may be true of everyone who listens for the call of God and goes forth in obedience to it. Whatever our work in life, our place, or our station, it is all subject to the far reaching principle that God may be our master and our friend. The greatest secret of all life lies in the faith that over all and above all, within all and touching life at every point, there is an infinite purpose, with which everyone can become acquainted and which may be the secret of power that will make life a success, and lead it forth to noble achievement.

It is just as true, sad as it may be, that he who goes forth to his life work without faith in God, without moral resolve, without character, can never bring to pass that to which he has been called.

Most Depends on Conception.

Much, however, depends on one's conception of what God really is. To the Greek, he was a great mind, to the Roman, merely will, to the savage, a demon to be appeased, to the Hebrew, Jehovah, the great "I am," whose supreme quality was holiness, to the Christian, he is the father of us all.

Whatever may be the achievement of a person or a nation, depends much, very much, upon what one's conception of God really is. If the conception is that of mere mind, the intellectual quality will dominate, if it is will, as with the Romans, it will be the worship of power; if it is a demon to be appeased, it will result in bloodthirstiness; if it is holiness, the moral test of the individual or nation will be character; if it is fatherhood, whose supreme qualification is affection, it will manifest itself in the brotherhood of humanity, which brings peace, righteousness and mutual love and forbearance.

To Abraham, faith meant a belief that over all and in all was the mighty being in whose hands were the destinies of the world, and he was simply to carry out that which this almighty being planned and desired. He believed, too, that if he were obedient to this call, he would find the mission of his own life and the work to which he as an individual was called. This being his principle in life he was willing to start on his unknown path, to push out into a strange country with assurance in his heart that somehow, someway, he would be cared for and also find his task. It was this conception which made him great and one of the world's personages, to whom millions of people

(Continued on Page 3)

"AS YOU LIKE IT" GIVEN AS SENIOR CLASS PLAY

ATTRACTIVE SETTING OF JUNGLE AIDS EFFECTIVENESS OF PLAY.

The seniors began their last week as students of Colorado college with their annual class play. The play was given twice, once on Friday afternoon, and again Saturday evening. A very attractive setting was found in the Jungle, which lent much to the play. The spot selected was just west of the grounds used by the May festival. Here a natural stage was formed, and the trees in the background afforded splendid advantages for the outdoor scenes of "As You Like It."

The cast has been working amid many hardships, but the play went off quite smo[illegible] Miss Melaine Avery of Vas[illegible] players, and the suc[illegible] the [illegible] due largely to her effort. In handling such a large cast, much skill must be used, and Miss Avery proved herself efficient.

The scene between the wrestlers, Ralph Smythe, as Charles, and Robert Nelso[illegible]s Orlando, the solo of Amiens, [illegible] Seeley and the dance at the [illegible] the play, proved to be the most popular parts of the play. The violin playing of Mr. Bock between acts, was very acceptable.

[illegible]e stars of the evening, according [illegible] the favor they received from the [au]dience, were Robert Nelson as Orlando, James Hyde as Frederick and William, Bennie Becker as Touchstone, M[e]rrill Turner as Jacques, Lois Smith as Rosalind, Helen Leipheimer as Celia, and Harriet Bartlett as Audrey. The two old men's parts, as played by Bejach and Cheley, were quite effective.

As a whole the audience seemed very well pleased with the play. Due to the fact that the Ben Greet method of staging was used, there were no long waits between acts, which kept the play from dragging. The question of the weather must necessarily enter into the proposition of giving plays in the open. If some means could be provided for protecting audience and stage, in case of rain, and yet use the natural scenery of the Jungle, many more such productions might be given. This year's play showed that even [illegible] the weather is a little threat[ening] the people are willing to run the [risk] just to have a play benefited by a more attractive setting.

△ △ △

ALUMNI DAY BEING CELEBRATED TODAY

INDIAN PLAY, BUFFET LUNCHEON AND CLASS STUNTS BEING GIVEN

Today is the big day for the alumni who have come back for Commencement. The program included an Indian play followed by a buffet lunch, business meetings, class stunts and reunions, and a reception. At first it was intended to hold the exercises in the Jungle but later the Garden of the Gods was decided upon as a setting bett[er] suited to the nature of the play to be presented.

Though at the time of writing the exact number of returning grads is still uncertain, it seems sure that it will be large, especially since the alumni exercises last year were a marked success. The class of '15 is the only one with very definite information as to the number expected; it promises from 35 to 40.

The unique setting for the play will probably be used as a means of advertising the College and the region by means of moving pictures and magazine articles. The Chamber of Commerce is to take charge of this feature and will have its "movie" man in attendance. If these plans are carried out it will give C. C. a more widespread publicity than it has yet had.

The play is "The Arrow Maker," by Mary Austin. The cast follows:

Choco—Nelson R. Love.
Pamaquash—J. Plumer Van Eaton.
Tarwats—Judson T. Williams.
Yavi—Fred M. Gerlach.
Seegooche, the chief's wife—Lillian Johnson.
Tiawa, an old squaw—Edna Jaques.
Wacoba, a young squaw—Frances Heizer.
The Chisera, medicine woman—Leona M. Thacher.
Bright Water, the chief's daughter—Bessie Johnson.
Her Friends:
White Flower—Evelyn Shuler.
Tulyo—Ernestine Parsons.
Pioke—Marjorie T. Thacher.
Simva, the arrow maker—Albert R. Ellingwood.
Padahoon—William Jackson, Jr.
Chief Rain Wind—Willett R. Willis.
Halwai, a young matron—Matilda McAllister.

△ △ △

860 VOLUMES COME TO COBURN LIBRARY

Coburn library has just received a gift of 860 volumes from the library of the late Miss Amanda R. Bell presented to the library by Miss Grace M. Bell of Kansas City. Miss Bell's library was one of the best private libraries in the city, consisting largely of English literature, poetry, essays and such other works as are usually found in the libraries of literary people. Especially welcome to the College library were a number of modern books on the Bible and bound files of the New York Tribune during the Civil war, the Boston Transcript of the same period and of the Rocky Mountain News for the years 1840-41-42-45-46-68-69-70.

COLORADO COLLEGE PROFS JOIN EDUCATIONAL BODY

Four Instructors Are Elected Members of American Association of University Professors

Dr. Florian Cajori, Dr. E. C. Hills, Dean E. S. Parsons and Dr. E. C. Schneider, all professors in Colorado College, have been elected to membership in the American Association of University Professors, according to word reaching here from Dr. Cajori yesterday. The association was organized last year with the object of facilitating a more effective cooperation among teachers and investigators in universities and colleges, and to increase the usefulness and advance the standards and ideals of the profession. Membership to the association is extended only to university and college teachers of recognized scholarship who have held for 10 years a position with an American university or college or a professional school of similar grade.

△ △ △

TAU KAPPA ALPHA CHAPTER INSTALLED AT COLORADO COLLEGE

Honorary Debating Fraternity Promises to Arouse Enthusiasm for Forensics

The new chapter of Tau Kappa Alpha was installed last Friday evening by J. Arnold Weinboiger, secretary of the Denver University chapter, who was delegated by the national council to do the installation work. After the installation, which took place in the Faculty clubroom in the Administration building, a dinner was served at the Antlers in honor of the new organization and of the men by whose efforts the local chapter was made possible.

Presidet Slocum, Prof. Breitweiser and Prof. Ellingwood attended as special guests and gave short talks. Hayse Tucker was elected president of the fraternity for the coming year. The other members are L. W. Cooper, H. T. Davis, F. H. Hall, J. A. McDougall, C. E. Taylor, Prof. Motten and Prof. Blum.

Several individuals and organizations have contributed greatly to the effort to secure a chapter of Tau Kappa Alpha. The Junior class gave its play a second time to start a fund to cover the expenses of installation, and the Student Commission and various faculty members contributed to it until the necessary amount was raised. The Student Commission also presented the keys to the members.

The installation of a chapter of this honorary fraternity in Colorado College promises to arouse more enthusiasm in debating and oratory here. Tau Kappa Alpha has upon its membership lists some very prominent speakers. To be eligible, a person must have taken part in at least one intercollegiate forensic contest and also receive the unanimous vote of the active members. There are about 30 chapters in the United States, most of them in the large universities.

△ △ △

HALL WINS FIRST AND TAYLOR FIFTH IN MARATHON

Frank Hall, captain of this year's championship track team, won first place in the Denver News marathon over a ten and two-fifths mile course on June 3. Hall ran the distance in one hour five minutes one second. In so doing, he defeated Ted Johnston, the famous Utah distance man, winner of last year's marathon. Thompson of C. C. did not enter.

Edgar Taylor, another of C. C.'s two milers, won fifth place in the race. It was Taylor's first attempt in a long race, and his showing speaks well for future work of this kind. Taylor gets a gold watch as his prize.

Hall gets a trip to New Jersey next fall to compete in the big national meet. "Torch" has been planning on entering Harvard university next year, and by winning this race, enabled himself to realize his hopes.

CLASS DAY PROGRAM PROVES ENJOYABLE

CLASS POEM WRITTEN BY CHARLES HOLMES; ORATIONS ARE FEATURE

The class of 1916 sang its swan song in Perkins yesterday morning at 10:30 o'clock, when the class-day exercises were held. This was the last occasion on which the class as a whole is to appear in the active role, the remaining functions of commencement week being given over to addresses and entertainments by various organizations.

The orations were, as usual, outstanding features of the program. The first of these was the class oration, given by Floyd McCammon, then the flag oration, by Glen Cheley, and the ivy oration by Edgar Taylor. All three speakers chose themes suggested by questions of present international importance emphasized by conditions in Europe.

The program began with the procession of seniors to the stage and juniors to the space reserved for them

(Continued on Page 4)

DRAMATIC CLUB SELECTS CAST FOR "THE WILL" FOR NEXT FALL

In order to have a play ready early next fall the Dramatic club has chosen the cast for its first production. It was necessary to hold two tryouts, and the final cast is composed of many of the young women who have displayed ability in previous productions of the club. "The Will," by J. M. Barrie, is the play to be given.

This is a play of English setting, the scene being in London. It deals with a woman who is very suspicious, and therefore afraid to have her husband make out a will for fear that it will bring his death closer. The piece is full of humor, and should prove a good opening for the year's work. The cast is as follows:

Philip............Florence Holloway
Emily............Myriam Garrett
Robert............Marjorie Metcalf
Mr. Devizes............Dorothy Crane
Surtees............Marian Mendenhall
Senton............Floy Bitting
Creed............Mary Bush

Dorothy Azpell has been chosen manager of the play, which will be given about three weeks after the opening of college next fall.

Students

Doubtless you need more photographs for exchange among your friends?
Let us duplicate your order now.

The Emery Studio
Cor. Cascade Ave. & Kiowa St.
Phone 41

GOLD and STERLING SILVER NOVELTIES at

Hayners'

Caps

made by the Heid cap people in all the new patterns and designs, priced $1.00, $1.50 and higher.

Hosiery

by the pair or box. 25c to $3.00.

We are showing an excellent hose for men at 35c-3 for $1.00

Glad to show you.

Robbins
ON THE CORNER

THE TIGER

The Colorado College Newspaper. Published Semi-weekly by the Students. Issued Tuesday and Friday of each week.

WILLIAM B. MCKESSON ..... Editor
VICTOR C. KINGMAN ..... Manager

PAUL HAMILTON ..... Assistant Editor
HORACE HOPKINS ..... Assistant Editor
FRANK SHELDEN ..... Assistant Editor
JAMES TANNER ..... Assistant Editor
THOMAS FERRILL ..... Athletic Editor
HOWARD LOGAN ..... Engineering Editor
MARY CARNAHAN ..... Local Editor
NEIL MCMILLAN ..... Local Editor
MIRIAM BISPHAM ..... Alumni Editor
EARL MARTIN ..... Line Drives
LANDIS ARNOLD ..... Assistant Manager
ALFRED DWORAK ..... Assistant Manager
HAYES TUCKER ..... Assistant Manager
THORNTON THOMAS ..... Assistant Manager
WILLIAM COPELAND ..... Associate Manager
FLOYD MAXWELL ..... Associate Manager
DWIGHT SPENCER ..... Associate Manager

Address all communications to The Tiger, Colorado College, Colorado Springs, Colorado. Phones: Editor, Main 3148 or Main 2073. Manager, Main 2073.

APPRECIATION

Another year's work has been completed. This is the last issue of the Tiger, and as it goes to press, the thought of all those who have contributed toward whatever success it may have had this year, is in our minds. The city papers have been most liberal with stories and cuts, and we deeply appreciate their kindness to us. The faculty and students have been more generous than usual in their aid this past year. Articles have been handed in from various sources that have proved of interest to all, and the Tiger Board wishes to take this opportunity to assure all who have helped in this work, that it has been only the encouragement from such sources that has kept interest in the paper and given the staff the inspiration to try to turn out a newspaper that would be acceptable. Our thanks are also due to the Gowdy Printing company for their efforts in bettering the Tiger. They have been of very material benefit, and our hope is that the staff next year may have some such valuable assistance.

"See America"

Goodbye, '16

Good luck and happiness to you

In future travels don't forget

The Denver and Rio Grande

42D ANNUAL COMMENCEMENT

(Continued from Page One)

to Bruin Inn. This is one of the most impressive services of the year, as it is the last time the class is gathered together after their four years of association.

The following are the members of this year's graduating class: Charlotte P. Allward, Harry H. Balch, Bertha M. Bancroft, Margaret E. Barnett, Martin D. Barney, Harriet M. Bartlett Bernard C. Beeker, Maurice D. Bejach, Hila I. Bennett, Bernice O. Bowman, Hattie E. Brooks, Blanche E. Caldwell, Glen E. Cheley, William G. Christy, Charles W. Coltrin, M. Salome Conrad, Marjorie Crissey, Rachel Cunningham, John P. Dixon, E. June Eaton, Morris A. Esmoil, M. Evelyn Estabrook, Frank E. Evans, Lillian E. Fuller, Elva M. Gault, Anna L. Geissler, Cecil H. Graves, Lawrence A. Greenlee, Edna M. Hadley, Frank H. Hall, Rachel M. Hallock, Edith M. Hamilton, Charles A. Harrison, Helen C. Heald, Isabel C. Henderson, M. Olive Hensley, Ruth Higgins, Agnes M. Holm, Charles L. Holmes, Elizabeth G. Hubbell, James F. C. Hyde, Lucy C. Jewell, Elva C. Johnson, Perry E. June, George H. Keener, Helen G. Kirkwood, Harry S. Kramer, Charles T. Latimer, Helen L. Leipheimer, Mildred Long, Floyd F. McCammon, Rufus F. Mimmack, Levi P. Morse, Dorothy Mueller, Robert R. Nelson, Bertha M. Pick, Dorothy H. Pooler, Hollace U. Ransdell, Chloie M. Ritteman, Ralph W. Rittleman, Kero S. Roberts, Jacob Roeser, Jr., Willard C. Ross, L. Ada Savage, Lucy E. Savage, Charles K. Seeley, Lois E. Smith, W. Ralph Smythe, Eva M. Sprengle, Margaret S. Stanard, Lois Steuerwald, Mary L. Sweetser, C. Edgar Taylor, Clarion W. Taylor, Jeanette Thompson, Merrill H. Turner, Alice E. van Diest, Prudence M. Walker, Elmo S. Watson, Lavina B. White, Russell V. Williams, Elizabeth Winternitz.

▽ ▽ ▽

Marguerite Knutzen expects to remain in the Springs for a month or six weeks before returning to Alamosa.

C. C. PROFESSORS

(Continued from Page One)

formation. Of course some of them will have to stay here, keeping things moving and preparing for the big year next year, but most of these will find at least a brief respite from pedagogical work in one form or another.

President Slocum will spend the summer in raising the remainder of the money necessary to complete the $500,000 addition to the endowment of the college.

Dean Parsons will be away during the month of July; probably in the east. He will teach at the Y. W. C. A. conference in Estes Park which is to be held in August.

Miss Brown, as usual, will spend her vacation at her home in Carmel, Ind. Miss Loomis will go east immediately after commencement and will stay at East Gloucester, Mass. Miss Sahin will teach for six weeks in the summer school at the State university where she will give two courses in the History of Art. After the summer school is over she will enjoy the remainder of her vacation in Estes Park.

Mr. Motten will spend most of his time in canvassing for the college. Mr. Klahr will be in Denver for the summer and Mr. Blum will remain in Colorado Springs. Dean Persons will spend half of his time at Stratton park after which he will go to Wisconsin until school begins again. He will be working on a book which he will publish soon, "Statistical Indices of Business Conditions." Mr. Thurber will teach in the Denver university summer school. Mr. Thomas will probably remain in Colorado Springs. Mr. Albright will have his summer courses in mathematics in Colorado Springs. Mrs. Albright will spend part of the vacation in the east. Dean Cajori will go to Chicago to conduct research work in mathematics and the history of mathematics.

Mr. Ellingwood is planning on a summer camping trip in the mountains. Faculty members who are planning on entering the C. C. colony at Crystola this summer are Dean Hale, Mr. Ormes, Professor Strieby and Professor Howe. Professor Hills, after six weeks as an instructor in the State university, will go to Crystola with his family. Professor Woodbridge with the assistance of his brother, will build a cabin in Woodland Park.

Doctor Schneider, together with Willard Ross and Glen Cheley, will spend two weeks on Pikes Peak conducting research work in the effects of altitude on blood pressure. He will teach in the Teachers institute held here during August. The rest of his time will be spent at his cabin in Crystola.

△ △ △

STUDENT GOVERNMENT EXECUTIVE BOARD MEMBERS CHOSEN

The Student Government association is ready now for the work of next year. During the past week, the new representatives from the classes were elected, and the presidents of the halls chosen. This group will make up the executive board of the Student Government association.

Those elected were:

President of Bemis, Helen Totten.

President of McGregor, Dorothy Koch.

President of Tleknor, Nell Cook.

President of Montgomery, Dorothy Sacks.

Senior representative, Winifred Hunt.

Junior representative, Agnes Leisy.

Sophomore representative, Mary Nimmo.

Well, Good-bye, C. C. Students!

Will see you all next fall
Good luck to all of you

MURRAY DRUG CO. OPPOSITE CAMPUS "Meet at Murray's"

The "TIGER SHOP"
For All Athletic Goods

"ASK THE MEDICINE MEN"

POWELL-McINTYRE SPORTING GOODS CO. 18 E. Pikes Peak Avenue Main 930

Colorado Fuel and Iron Company
GENERAL OFFICES, DENVER, COLORADO

¶ *Miners of* Anthracite and Bituminous Coals *and Manufacturers of* Coke and Steel and Iron Articles

TELEPHONE 599 STORE, 104 NORTH TEJON STREET

The Pikes Peak Floral Co.

Cut Flowers *Decorations and Designs*

BATAVIA

Means Highest Quality in Food Products

THE HEMENWAY GROCERY CO. 115 S. TEJON ST 1201 N. WEBER ST

GOWDY
Printing & Engraving Co.
21 N. TEJON ST. PHONE MAIN 87

In closing the College year, I want to extend personal thanks to the "Tiger" force, manager, editor and assistants; to fraternities, societies and individuals for kindnesses received, and for a large line of business.
I hope to serve you with equal fidelity next year.

Yours truly,
L. H. GOWDY

"The bitterness of a cheap job is remembered long after its low price is forgotten."

The Silver Grill
109 East Pikes Peak Avenue

Is the best place in town for College folks to eat.
You'll enjoy your meals here, and the prices are right.

FRANK R. ASHLEY, President — LEWIS B. SKINNER, Treasurer and Gen. Mgr. — PAUL C. SKINNER, Sec'y and Gen. Supt

THE WESTERN CHEMICAL MANUFACTURING CO
Manufacturers of

Commercial Sulphuric, Muriatic and Nitric Acids. Electrolyte, Chemically Pure Acids and Ammonia, Aqua and Anhydrous Ammonia, Liquid Carbonic Acid Gas.
Buyers of Zinc-Lead-Iron Sulphides. DENVER

Planned Your Summer Vacation Yet?

Vacations are usually planned with the idea of complete rest and recreation as the paramount feature.

In order to accomplish this desired end, you will need some vacation conveniences to take with you in your outing.

A Good Fountain Pen
may be had from $2.50 to $5.00 each.

The Auto Blue Book
takes in everything from the Mississippi River to the Pacific Coast. $2.50 per volume.

U. S. Topographical Maps
Show you every trail, spring, creek and farm house and contours. 15c each.

Leedawl Compasses
are guaranteed perfect, jeweled needle and durable nickeled case, just the size of a watch. $1.00 to $3.00.

Pocket Folding and Lilly Paper Cups
are indispensable to the comfort of any traveler.

Hoping you all will have a splendid vacation and that we will see as many of you as return to old C. C. next fall.

OUT WEST PRINTING & STATIONERY CO.
9-11 Pikes Peak Ave.

PREXY DELIVERS BACCALAUREATE

(Continued from Page One)

have turned in all the centuries ever since he trod the earth.

Fulfillment of Mission.

So it was that his going forth was not the idle wandering of a nomad sheik, but the fulfillment of a mission which had in it the destiny of the world and the fulfillment of a glorious opportunity. And yet he did not know where he was to be, what he was to do, and just what his task involved. This, however, is the secret of all true living. No man knows whither he is going, where he is to be and just what is to be his task, but he can know that if he goes forth in obedience to God, with noble and high conceptions of truth in his heart, that he will find his work, and life cannot be a failure.

This is the message which I want to bring to all of you all this day; that while life has great unvertainty for each one of us, and while we cannot know what a day may bring forth, that if we are true and obedient to God we need have no fear, that we shall find our task and the strength to perform it.

In fact, such is the secret of all achievement. Go forth in faith, believing in God and his mighty purpose, and standing ever willing to do what he says and to follow his commandment. So that the real question that confronts us all this day is: Are we willing to be obedient to God, to follow the path even if it is an unknown one toward which he points and to leave the results of our achievements in his keeping?

Solution of Life's Uncertainties.

The day will surely come, and let every man thank God that it is so, when there is nothing else to be done but to follow the command of God, remembering that he knows what is best, that he understands us and our needs, that he is friend and father and God. This is the only solution of life's uncertainties, of its mysteries, of its sorrows, of its pains, of its hopes, of its possible successes and its seeming failures. No one finds the capacities of his own mind, his heart, his soul, unless he is obedient to God Almighty and trusts in his infinite care and his mighty purposes.

What has been said here of the individual is true of the nation and of all the world. Never was there a time in all history when the future of humanity was harder to understand and when it was more difficult to comprehend the plan and the purpose of the Infinite God. He only knows what will happen in the future, for the world will never be the same again that it has been. The past months have brought transitions, the outcome of which no man can understand. Nations, governments, peoples are all passing through unknown experiences, the outcome of which no one can comprehend. God only knows. There is a mystery of destiny over a that has happened and over all that is today, and this mighty transition we ourselves cannot escape. No one can tell what is to happen in Europe when this war is ended. No one knows either what is awaiting this country of ours, in the changes in public opinion, in the possession of material things, in the relation of this nation to the other nations; all are working out a change, there are transitions which no one fully understands but God himself. What is coming, what are we to be, what are we to do, what part are we to play in the new years? Whoever can answer this question is more than wise. God only knows.

Can Be Ready for Call.

We can, however, as a people be ready for the call of God. Never was there a time when as a people we needed greater humility, consecration to high ideals, sense of nearness to the eternal as in this day and in this generation. That we have a mission before us which will affect the life of all the world, there is no doubt. But are we to find it? As we face our unknown future, startled and almost appalled by what may await us, the question comes. Are we really prepared for that to which God has called us? If selfishness, distrust, irreligion, falseness are dominating us, we shall never find our mission, never discover our destiny; but if reverently and earnestly we will bow before him looking upward that we may know what he wants of us, and listening intently for his call, we shall find a mission such as no nation on the face of the earth has ever had before.

It is a supreme moment in the history of the world and of the nations of the world. Are we listening, are we ready, do we understand, are we patient and true and high minded? If so, though we are turning our faces toward the unknown path, we shall find whither it leads and ultimately do the thing that God has given us to do. It is the call of the centuries.

The same is true for each one of us and for each one of you students in this college, looking forth some of you to your new life and your new opportunity. God is calling. You will find it if you follow the footsteps of the Christ and catch his spirit and understand better than you have the meaning of his life. Rejoice that God is calling you. Rejoice that the unknown path leads you, if you will permit, to a great opportunity, which is the opportunity not only of obedience to God but of helping in the fulfillment of a destiny not only for yourself but for your nation and for your world. God grant that you may hear and understand.

Line Drives

"The game was won for the home team in the seventh by a series of Line Drives"

CRAB NUMBER

Now with the spring, reviving last year's debt,
The thoughtful fisher casteth wide his net,
Seeking the goblen fish of Life's clear stream,
To find the joy of joys in sweet day dream,
A catch of crabs is all that he can get.

Obey that impulse! Why be cheerful when you can hang your head and be suspected of a secret sorrow? Don't speak well of anyone or anything. If you haven't anything to crab about don't say anything.

SYNONYMS.

Crab (v). To progress sidewise, to knock, to object, (trans) to spoil or prevent.

Crab (N). One who crabs, an objection.

MY DEAR, YOU SHOULD HAVE SEEN IT.

From the 'Tiger.

Dorothy Waples' tubby is going to take breakfast down town, tomorrow morning.

OVERHEARD IN COSSITT.

"Say waiter, can't you get my order out, sometime? I have a date at eight thirty"—"Why don't they put some meat in this stew?"—"Oh well, the water's pretty good anyhow."—"Whose false teeth are those in my glass of milk?"—"Oh Fido! to think that we should meet again like this." "Yes, I'm thinking of buying this steak set in a ring."—"You'll have to pay for that plate. Wimi'll want t' drop your roll on it for mayhew?"—"Ask the cook why she don't cook same fresh like once a month anyhow"—"I'm on, let's go down town and get something to eat."

Some of the seniors are planning to hold a stew party at Cossitt in celebration of the end of exams.

"FAIR HARVARD" AS SHE I PLAYED.

"Fay-er Har-v-urd they sonsinthe Jn-bil-LEE—I-h-i-ung—and w—ith blessingssunender—ther—d'er," etc.

SUSPIRA DE PROFOUNDIS.
(Or something like that)
By T. F.

"Hence vain deluding joys," say we in the words of old J. Million, as fine a kill joy as ever lived. Now we don't claim to be in a class with John at this crabbing stuff but there are a few things around this here col. that get our Harlem muny, (c. f. Angora, etc.)

First lets consider the poor Hun that's always butting in. You sit at the checker table gloating over the fact that your opponent can't possibly move without being jumped. Just as the situation becomes nerve racking some clever Hearse gently hawls out that he can see how the cornered victim can get away with about three of your kings, upon which suggestion your worthy adversary promptly acts.

Then there's the comical Sponge who insists on following you around the pool table and informs you that the six ball is dead in the corner and that your cue needs chalk.

When walking up from chapel with your future Soul Mate, how you do adore the poor ostrich that horns in and offers to carry her books and hands her a flock of Bloomingtown repartee that never occurred to you.

Now lets consider a few of the Hogs. Every Tuesday at Cossitt we run up against the Bird that reps on the last edition of "Life" and beats it off to some secluded nook to absorb it all in himself. And perhaps at the all-college dance you met the lad who cuvorted around with his darling of Terpsichore in such a manner that he didn't give anybody else room to stand in and look wistful. And how he resented it if some meek person gently hinted that there are ways of dying more pleasant than being trampled to death.

Again we exhort you to look on the dark side of things like old John did. Crab and kick as much as possible now for you'll soon be dead and safely tucked away in your pine kimona.

Then lest it be thought that the girls have nothing to crab about we append the following wail. We are assured that the tune is "Fairplay" though, honest Harold, we can't see why anyone should want to sing it.

"The girls who eat at Bemis,

They have spirit, they have cash,
So this is why at Bemis,
They are never offered hash!
They pay per week at Bemis,
The sum of four fifteen,
"The best for them" at Bemis.
"'Tis rightly theirs" saith the dean,
"We pray," they wail at Bemis
"That the board be raised to six,
So every one at Bemis
Will have more right for kicks."

—Lets Be White.

We Do Engraving!

Let us show you our Sample Book of

Engraved Visiting Cards

You should take home a nice piece of
VanBriggle Pottery
for a remembrance of Colorado Springs
Whitney & Grimwood

Tigers

Thrive on Mowry's Ice Cream and Golden Glow Butter

△ △ △

The Mowry Creamery Co.
PHONE 1184

ASK FOR and GET
HORLICK'S
THE ORIGINAL
MALTED MILK
Cheap substitutes cost YOU same price.

SIGMA DELTA PSI FORCED TO POSTPONE INITIATION TO NEXT FALL

Many Men Passing Requirements of Athletic Fraternity

Sigma Delt Psi has postponed its initiations until next fall. Almost all the candidates still have records to make in the swim, and as an architect in the past prevented the tryouts in this event, initiation was impossible. It is now planned to hold the tryout and the initiations within the first two weeks of next semester.

Interest in this honorary athletic fraternity has increased greatly during the past year, and indications point to a still greater increase in the future. At present there are thirty-three men who have good standings in several events and who may be considered very promising candidates. Kampf and E. Wubben are almost certain to be eligible for senior pins, and a number of others have only two or three events in which to qualify.

The standings of the various candidates follow. The men who already have junior memberships in the fraternity are indicated.

	Junior.	Senior
Becker, '16	6	4
Bunker, '18	3	6
Coyer, '17	..	8
Clark, K., '19	..	6
Chiles, '19	2	3
Davis, Mack, '16	1	7
Davis, Donald, '19	6	2
Fleckey, '17	2	4
Ferril, '18	3	8
Geiser, '18 (Jr.)	2	8
Gibbs, '19	5	2
Helm, '19	5	2
Holman, H., '18	1	5
Hall, F., '16 (Jr.)	7	3
Hull, '19	6	1
Joslin, '17	4	2
King, '18	6	3
Kampf, '15	..	11
Ling, '18	3	3
Ledvick, '19	1	4
McDonnal, '18	5	4
Mimmack, R., '17	2	5
McNutt, '19	5	1
Nelson, '16 (Jr.)	3	7
Putnam, '19	6	..
Ross, '16 (Jr.)	2	8
Schlessman, '18 (Jr.)	3	8
Sheppard, P. E., '18	2	3
Sweeney, '19	1	7
Shaffer, '18	2	3
Wood, '19	3	4
Wubben, E. (Jr.)	1	10

OUR Congratulations and Best Wishes for those who Graduate

And we look forward with pleasure to seeing all the others back again next September

Five Floors of Merchandise — Hibbard & Company — Get Acquainted with Hibbard's

See us for Fishing Tackle, Bicycles and all Sporting Goods

The W. I. Lucas Sporting Goods Co.
119 North Tejon Street — Phone 900

OTIS & CO. MEMBERS New York Stock Exchange New York Cotton Exchange Chicago Board of Trade

Use our MONTHLY PAYMENT METHOD for the purchase of INVESTMENT STOCKS and BONDS. Ask for our booklet "How to Invest in Standard Securities by the Monthly Payment Method."

127 East Pikes Peak Ave. Phone 188

Phone Main 637 for Leighton's Delicious Ice Cream, Fruit Punch and Gold Bar Butter

(The Long-Felt Want for the Tigers)

Come in and see the CHALLENGE CUP--- open to the world for making the HIGHEST GRADE CREAMERY BUTTER awarded to W. R. Leighton

He makes the butter right before your eyes in the front window at his place of business ——— 122 NORTH TEJON STREET

CLASS DAY PROGRAM

(Continued from Page One)

in the front of the hall, through an arch and chain of snowballs carried by sophomore girls. Glen Cheley, the senior president, gave a short speech of welcome, following which Jeanette Thompson gave a violin solo.

The next number was the class oration. McCammon contrasted the unity and national spirit of the nations of Europe with our own feverish search for material wealth and disregard for national interests. He held the spirit expressed in "God Save the King" and "Deutschland Uber Alles" to be worthy of our emulation, and pleaded for a new sense of Americanism.

The class poem was chosen on a competitive basis from a number submitted by various members of the class, and the name of the author was not made public until the time of reading it yesterday. The poem finally selected was written by Charles Holmes, and its reception by the audience showed that it was of very high character. It was read by C. W. Taylor.

A peep into the probable future of the various members of the class was granted by Elmo Watson, chief of the college employment bureau, and his stenographer, Charlotte Allward. An incessantly jingling telephone on Mr. Watson's desk brought most surprising news of sixteeners from all parts of the globe. Poll Kramer was discovered as a second Billy Sunday; Mimmack was a judge of the police court; Hall had just become the leader of a new political party; Ross was governor of the Philippines; Turner was ejected from the premises as a peddler; others were found as United States senators, preachers, assayers, suffragists, missionaries, cooks, nurses, and some just plain married.

After the class song, the procession re-formed and proceeded to the flag pole, when Cheley presented the flag to the senior class of next year and gave the flag oration. McKesson received the flag for 1911.

Then the procession went on to the south side of Palmer, where the class, following the tradition of senior classes of the past, planted ivy. In the ivy oration, Taylor dealt with the subject of preparedness. He supported any possible means tending to eliminate war or to lessen the likelihood of war, but maintained that until such means can be elaborated and perfected a reasonable amount of preparation is not only advisable, but absolutely imperative.

△ △ △

The following alumni are visiting the college:

Flora McGee, '12; Evelyn Shiller, ex-'07; M. G. Lennox, '09.

1910.

Ruth Wight McKee, May Elrick, Mabel Grapill, Janet Kampf Phillips, Henry W. Coll, Faith Cox, Lenore Pollen, Erma Brandt, Leona Thatcher, Harriet Spencer.

Clara Wight, '11; Marjorie Thacher, '12; Violet Hopper, '13.

1914.

Ruth Sheppard, Martha Phillips, Emily Landon, Beth Knous.

1915.

Alice Mason, Pearl Brennicke, Marguerite Knutzen, Olive Brown, Dorothy Wilkin, Mammie Carley, Mina Zirkle, Bernadine Strawn, Lillian Catren.

Keep it in mind— when you buy that boiled ham, "wienies" and so on for your hikes and spreads— that

Sommers Market Co.

Now New Location 14 South Tejon

"Trade with the Boys"

This is really a farewell to you Seniors, isn't it?

For we'll see the Freshmen and Sophomores and Juniors—in new roles, of course—again next year.

Then, here's wishing you not good luck but heaping success of the right sort, the sort you are capable of earning. And if there's any way in which we can be of service to you now or later, please feel free to call upon your friends "The Boys."

Rosse Hood Hale CLOTHING COMPANY

Colorado Springs and Manitou

RALPH SMYTHE WINS FIRST CHESS TOURNAMENT

The last games of the chess tournament were played a few days ago and the standings of the contestants determined on a percentage basis. Ralph Smythe took the cup which had been offered for first place by a good margin, Fukushima took second and Gerlach third.

William M. Vance, the donor of the cup, is a member of the board of trustees of the College and an enthusiastic and able chess player. He conceived the idea of offering a cup to the winner of the tournament with the purpose of arousing interest in the game among the men, and the plan was successful from the start. Besides the men who took part in the tournament, many who had known little or nothing of the game were interested enough to learn at least its rudiments and prospects were much improved for future contests.

△ △ △

Beatrice Sumner is entertaining this week Cornelia Schuyler, Olive Hensley and Mina Zirkle.

COLLEGE GOSSIP

Margaret Barnett's family motored down Sunday.

Miss Palmer took dinner with Edith Pickard Sunday.

Mrs. Taliaferro furnished the music at Bemis Sunday.

Allan Johnson took dinner with his sister Saturday evening.

Miss Becker was the guest of Anna Maud Garnett Sunday at dinner.

Beta Theta Pi announces the initiation of Walter and Edward Hughes, '19.

Miss Alice van Diest presided at a handsomely appointed luncheon of 14 covers Friday.

Visitors at the Kappa Sigma house are Florian Cajori, Jr., Bill Winchell, Platt, McNeal and W. C. Argo.

Kappa Sigma announces the initiation of Kenzie Neff, '17, Arthur Johnson, '17, Milton Copeland, '19 and Stuart Henderson, '19.

Elizabeth Crockett, Dorothy Sachs, Helen Rockwell, Lloyd Larsen, Rowland Marston and Hayse Tucker hiked up Queen's canon Saturday. Miss Davis chaperoned.

Mr. Robert Dakens entertained the members of the Kappa Sigma fraternity at a farewell dinner at his home Friday evening. The decorations were carried out in the fraternity colors, emerald, white and scarlet.

Miss Mabel M. Harlan, who has been teaching music at Daniel Baker college, Brownwood, Tex., for the last year, has returned to the city for the summer and is the guest of Mrs. George M. Howe during commencement week.

Guy Hopkins, Ross Coulter, Dan Higbee, Bill McKesson, Lee Gleven, Ray Maxwell, Floyd Maxwell, Harriet Flora, Hazel Hopkins, Ruth Collins, Marjorie Whipple, Elizabeth Davison, Myrtle Cunningham and Miss Rogers hiked up to Beta cabin Friday.

Hattie Brooks was hostess to many of her friends at a charming luncheon given at her home last Saturday. Among her guests were Agnes Holm, Edna Hadley, Hila Bennett, Mildred Long, Ada Savage, Lois Smith, Anna Geissler, Elva Johnson, Bertha Bancroft and Bertha Pick.

Miss Anna Geissler delightfully entertained a few of her college friends on Thursday. The afternoon was pleasantly spent in sewing, after which delicious refreshments were served. Among those present were the following hall girls: Bertha Pick, Ada Savage and Florence Wallrich.

Evelyn Estabrook, Lavina White, Dorothy Hoag, Dorothy Azpell, Helen Durbin, Leah Gregg, Elizabeth Crockett, Walter Robinson, Mo Rawlings, Judson Williams, Wesley Dennis, Kenneth Nowels, Lee Cover and Bill Campbell hiked up the stage road Friday, Miss Smith and Mr. Baker chaperoned.

The Misses Florence Wallrich and Ada Savage invited a few of their friends to attend the matinee at the Princess Friday afternoon. The party then adjourned to the Little Brown Bear where a delightful time was spent. Among those enjoying their hospitality were Bernice Bowman, Anna Geissler and Bertha Pick.

The Alamo Hotel

SPECIAL ATTENTION GIVEN TO FRATERNITY DANCES AND BANQUETS. Also DINNER DANCES.

Exceptionally low permanent rates — GEO. M. BURRELL, *Mgr.* Formerly Hotel Imperial, New York City

COAL

We will appreciate your fuel orders, and you will appreciate our first quality coal and prompt service.

THE PIKES PEAK FUEL CO. :: :: Wholesale and Retail COAL DEALERS
125 E. Pikes Peak Ave. Phone Main 577

COLORADO COLLEGE

WILLIAM F. SLOCUM, D.D., LL.D., President — FOUNDED 1874

Departments of ARTS AND SCIENCES — BUSINESS ADMINISTRATION AND BANKING
SCIENCES — ENGINEERING — FORESTRY — MUSIC

THE
DIETEK BOOKBINDING CO.
1833 Champa St.
Denver, Colo.